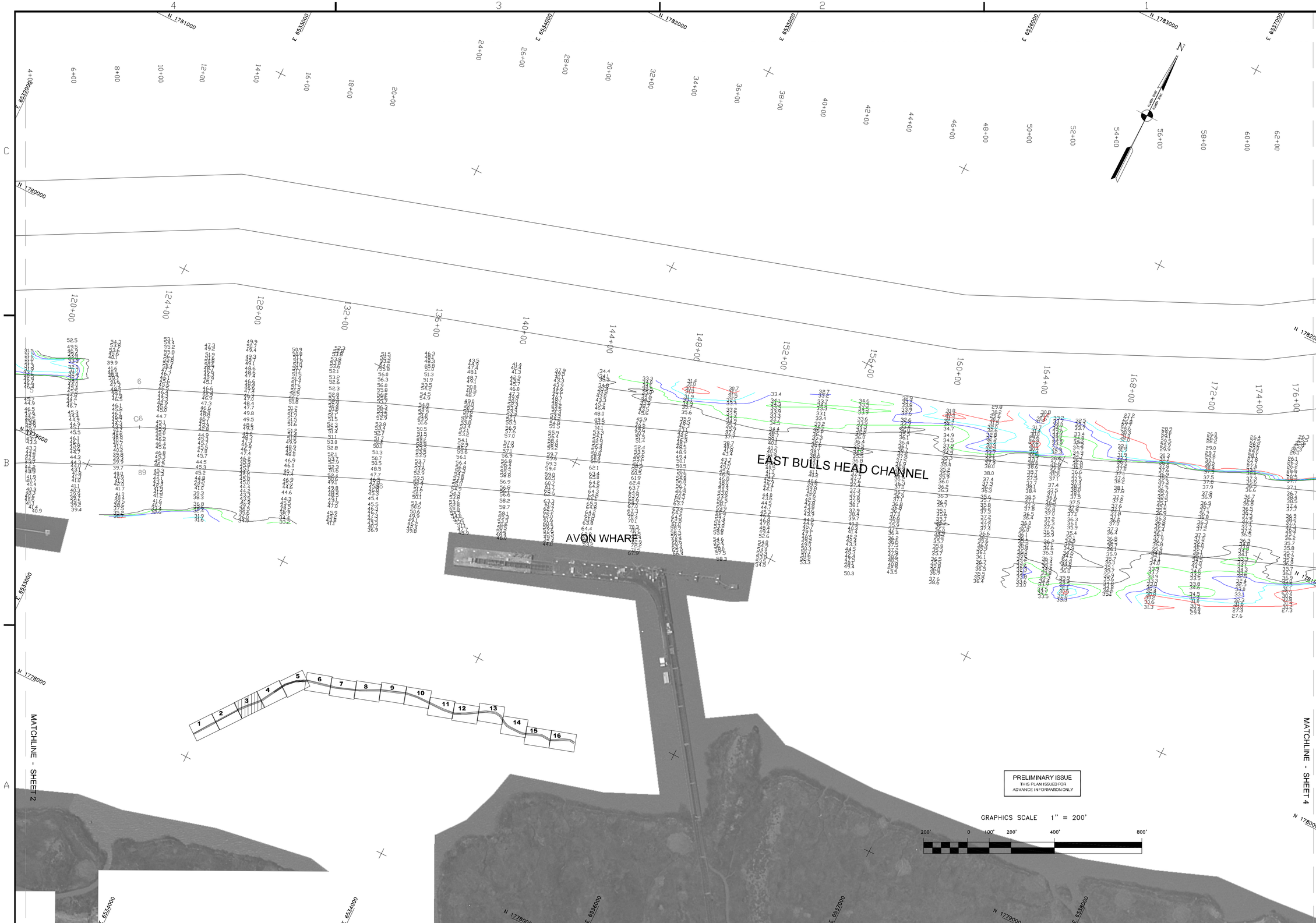

US Army Corps of Engineers
San Francisco District
333 Market Street
San Francisco, CA 94105

Mark	Description	Date	Appr.

DESIGNED BY: PC	CHECKED BY: TVM	DRAWN BY: EC	
DATE: 10/19/2005	SHEET NO. 3 OF 16	DRAWING NO. 4	2	224

SUBMITTED: Survey Section Team Leader
APPROVAL RECOMMENDED: Chief, Technical Support Section
APPROVED: Chief, Construction Branch

PREPARED UNDER THE DIRECTION OF
PHILLIP T. FEIR
LT. COLONEL, C.E., DISTRICT ENGINEER

CONTRA COSTA COUNTY CALIFORNIA

SUISUN BAY CHANNEL
CONDITION SURVEY
21 SEPTEMBER & 18 OCTOBER 2005

Sheet reference number
C3