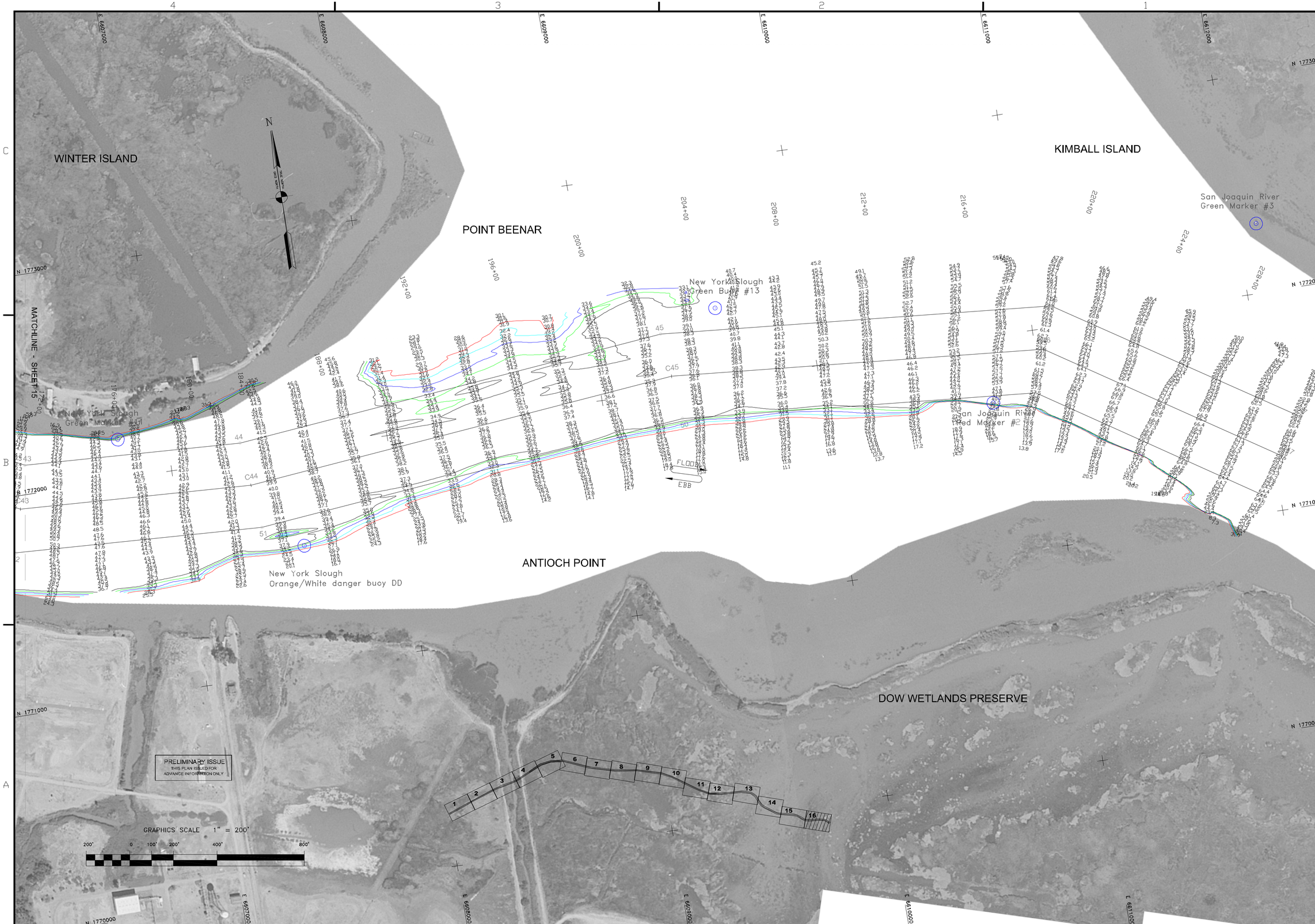

US Army Corps of Engineers
San Francisco District
333 Market Street
San Francisco, CA 94105

Mark	Description	Date	Appr.

DESIGNED BY:		CHECKED BY: TVW	DRAWN BY: EWC
DATE: 4/03/2006	SHEET NO. 16 OF 16	DRAWING NO. 4	2 / 226

SUBMITTED:
Survey Section Team Leader
APPROVAL RECOMMENDED:
Chief, Technical Support Section
APPROVED:
Chief, Construction Branch

PREPARED UNDER THE DIRECTION OF
PHILIP T. FEIR
LT. COLONEL, C.E., DISTRICT ENGINEER

CONTRA COSTA COUNTY CALIFORNIA

NEW YORK SLOUGH
CONDITION SURVEY
27 MARCH 2006

Sheet reference number
C16