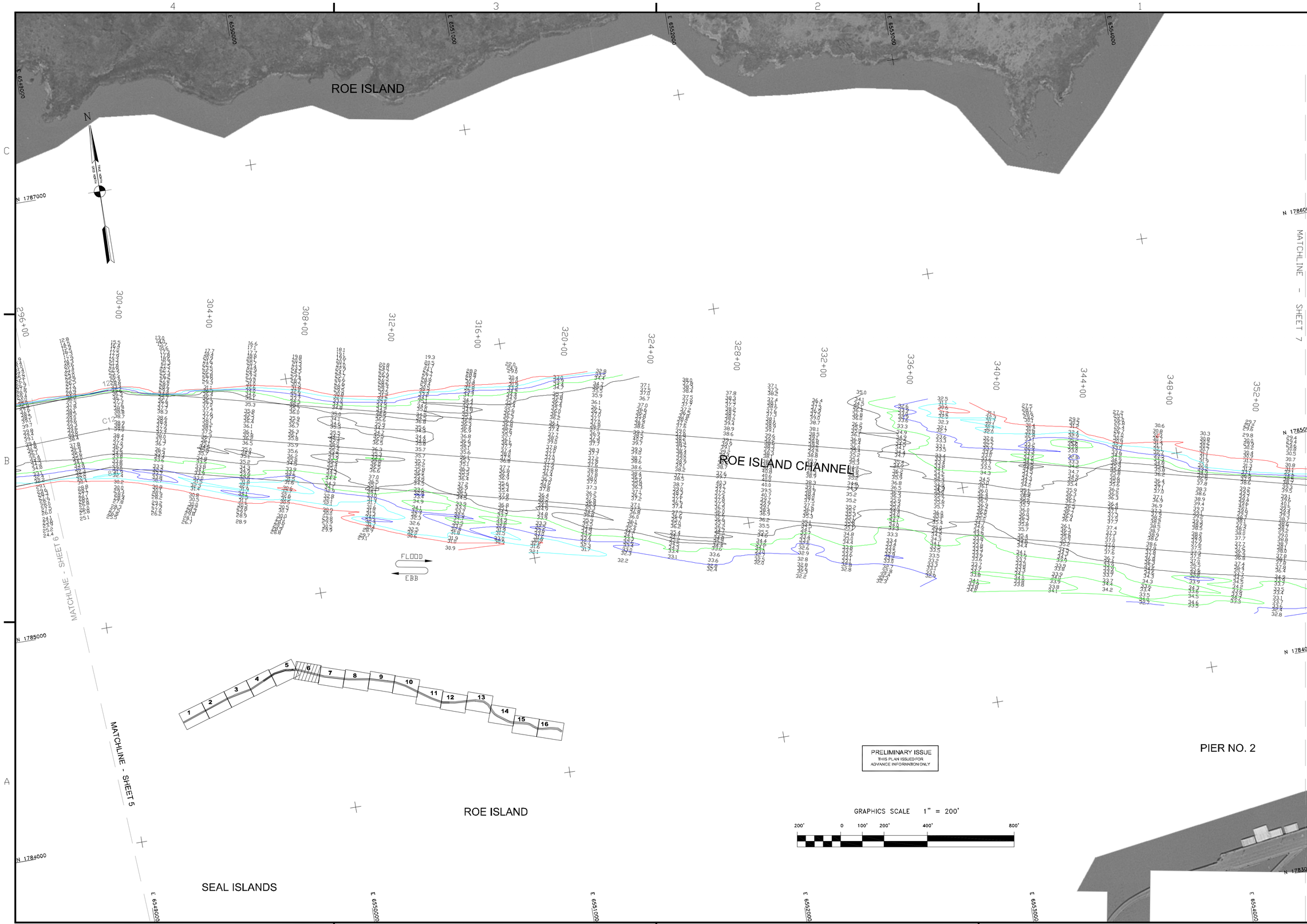

US Army Corps of Engineers
San Francisco District
333 Market Street
San Francisco, CA 94105

Mark	Description	Date	Appr.

DESIGNED BY: | CHECKED BY: TVW | DRAWN BY: EWC
DATE: 4/4/2006 | SHEET NO. 6 OF 16 | DRAWING NO. 4 | 2 | 226

PREPARED UNDER THE DIRECTION OF
PHILIP T. FEIR
LT. COLONEL, C.E., DISTRICT ENGINEER

SUBMITTED:
Survey Section Team Leader
APPROVAL RECOMMENDED:
Chief, Technical Support Section
APPROVED:
Chief, Construction Branch

CONTRA COSTA COUNTY CALIFORNIA

SUISUN BAY CHANNEL
CONDITION SURVEY
22–24 & 29–31 MARCH 2006

Sheet reference number
C6