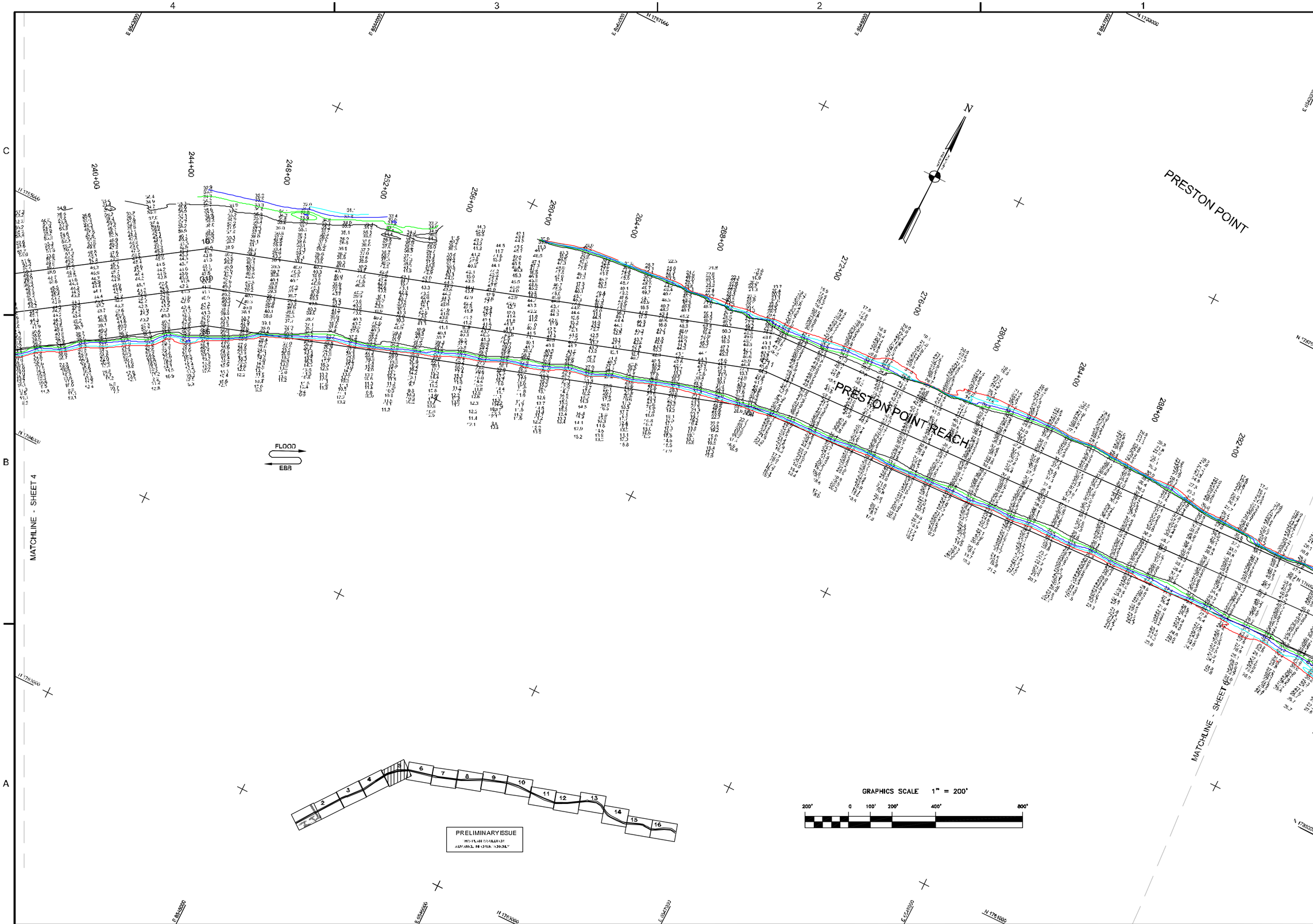

US Army Corps of Engineers
San Francisco District
333 Market Street
San Francisco, CA 94105

Mark	Description	Date	Appr.

DESIGNED BY:	CHECKED BY: PC	DRAWN BY: EWC	
SUBMITTED: T/W	SHEET NO. 5 OF 16	DRAWING NO. 4	2
Hydro. Survey Section	DATE: 8/7/2003		214
APPROVAL RECOMMENDED:	PREPARED UNDER THE DIRECTION OF MICHAEL McCORMICK LT. COLONEL, C.E., DISTRICT ENGINEER		
Chief, Engineering Branch			
APPROVED:			
Chief, Engineering Technical & Services Div.			

CONTRA COSTA COUNTY CALIFORNIA

SUISUN BAY CHANNEL

PREDREDGE SURVEY
2 AUGUST 2003

Sheet reference number

C5