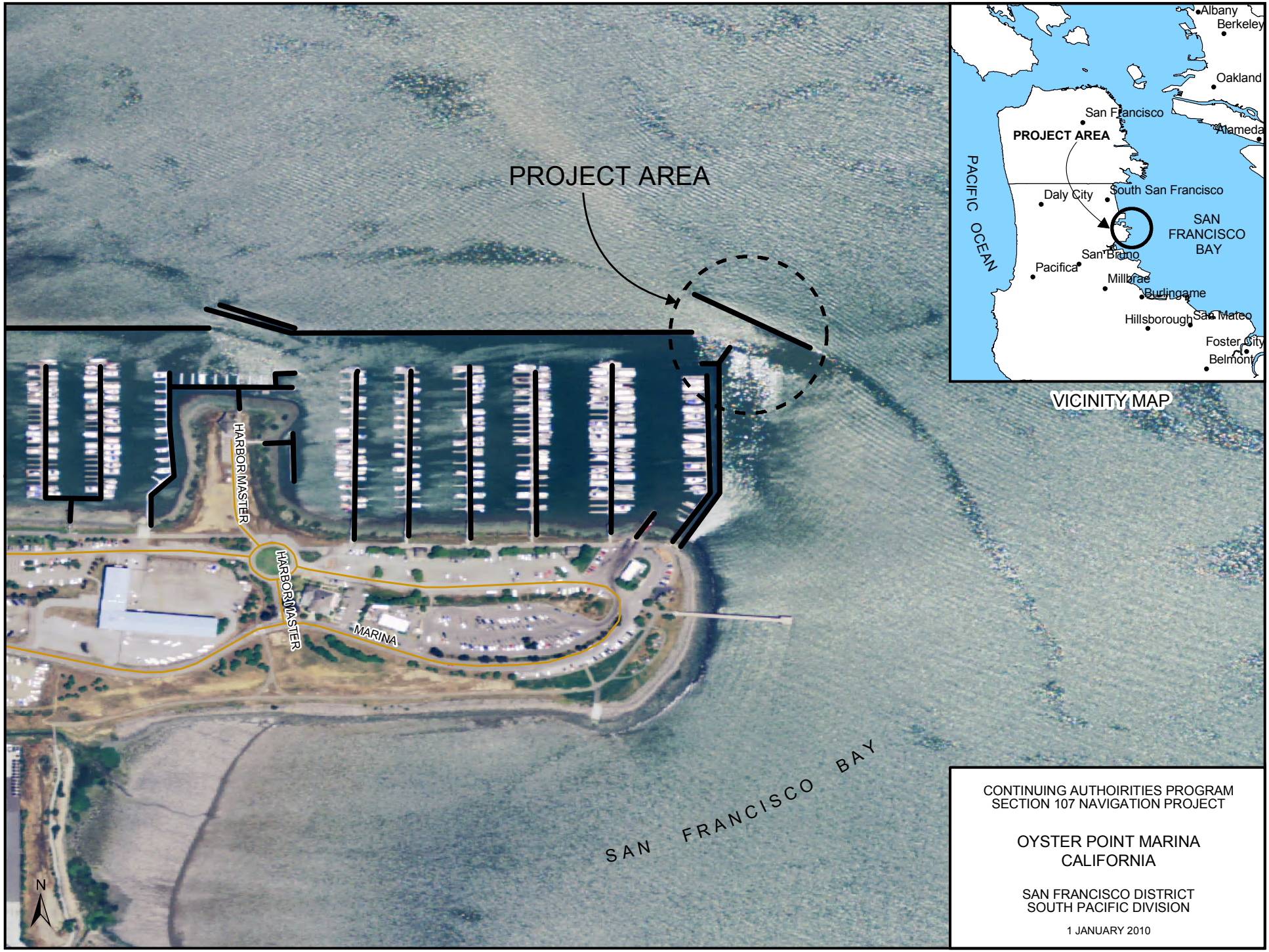

U.S. ARMY CORPS OF ENGINEERS

CONTINUING AUTHOIRITIES PROGRAM
SECTION 107 NAVIGATION PROJECT

OYSTER POINT MARINA
CALIFORNIA

SAN FRANCISCO DISTRICT
SOUTH PACIFIC DIVISION

1 JANUARY 2010