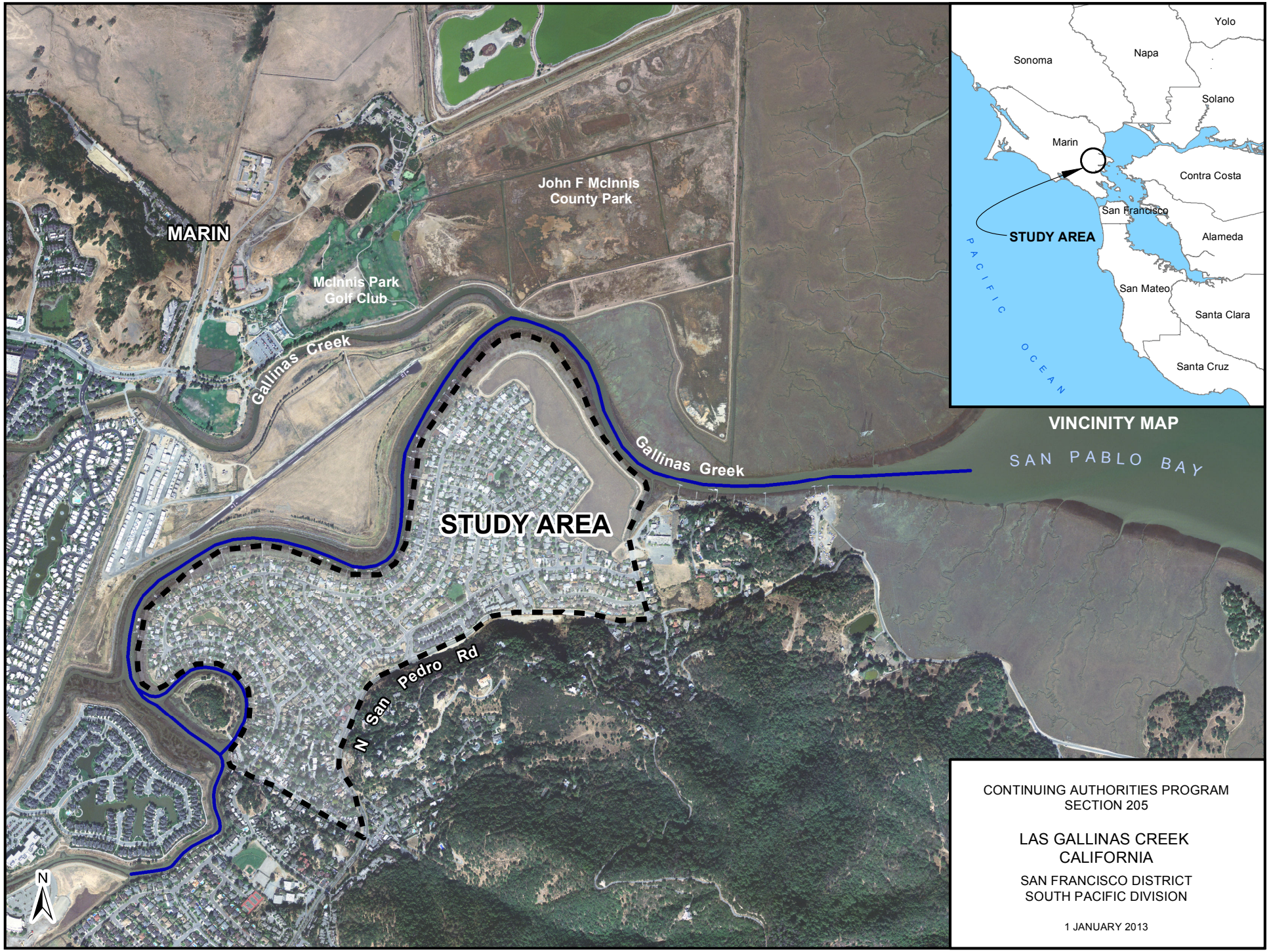

CONTINUING AUTHORITIES PROGRAM
SECTION 205

LAS GALLINAS CREEK
CALIFORNIA

SAN FRANCISCO DISTRICT
SOUTH PACIFIC DIVISION

1 JANUARY 2013

U.S. ARMY CORPS OF ENGINEERS