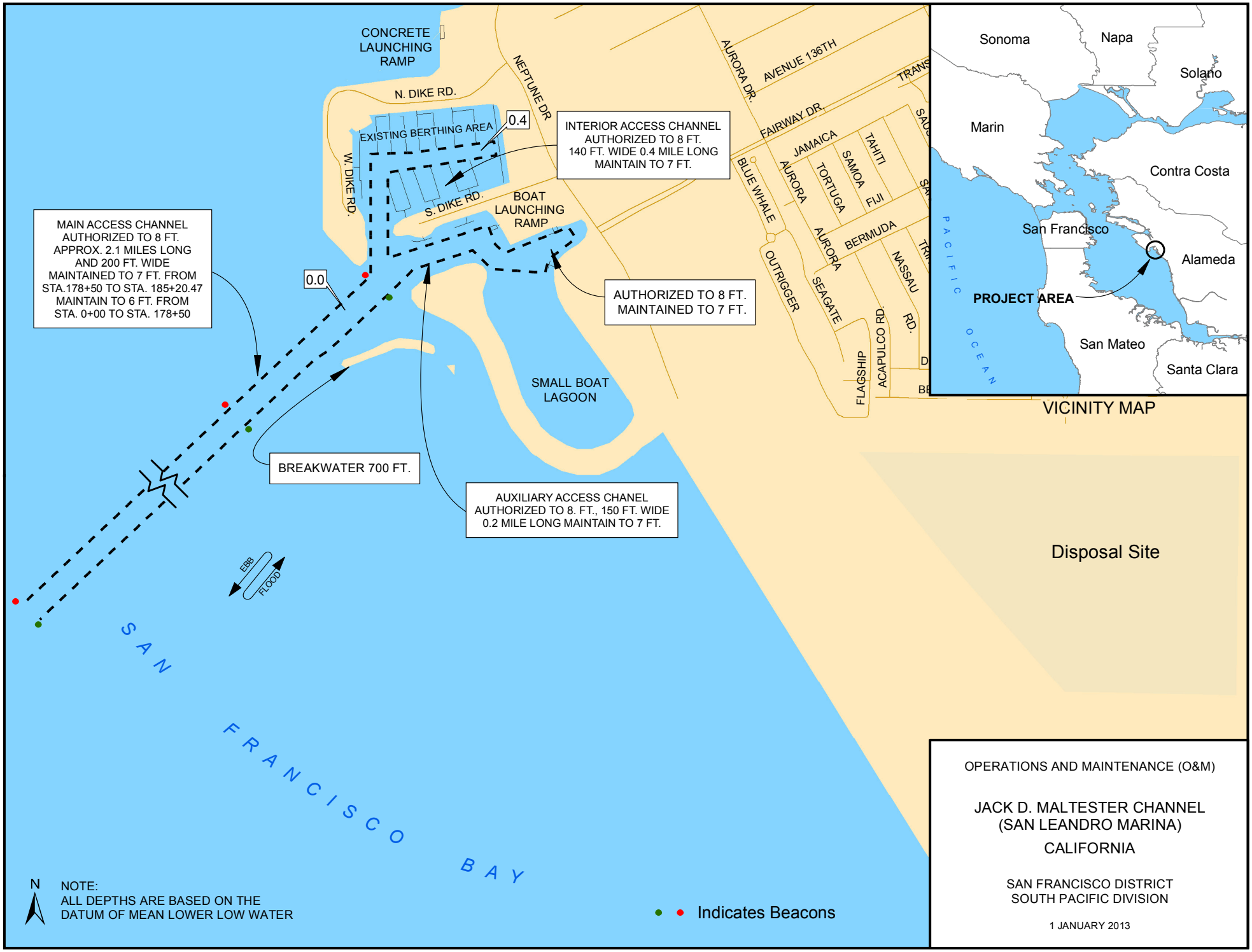
U.S. ARMY CORPS OF ENGINEERS
CONCRETE LAUNCHING RAMP
N. DIKE RD.
NEPTUNE DR
EXISTING BERTHING AREA
0.4
W. DIKE RD.
S. DIKE RD.
BOAT LAUNCHING RAMP
INTERIOR ACCESS CHANNEL AUTHORIZED TO 8 FT. 140 FT. WIDE 0.4 MILE LONG MAINTAIN TO 7 FT.
MAIN ACCESS CHANNEL AUTHORIZED TO 8 FT. APPROX. 2.1 MILES LONG AND 200 FT. WIDE MAINTAINED TO 7 FT. FROM STA.178+50 TO STA. 185+20.47 MAINTAIN TO 6 FT. FROM STA. 0+00 TO STA. 178+50
0.0
AUTHORIZED TO 8 FT. MAINTAINED TO 7 FT.
SMALL BOAT LAGOON
BREAKWATER 700 FT.
AUXILIARY ACCESS CHANEL AUTHORIZED TO 8. FT., 150 FT. WIDE 0.2 MILE LONG MAINTAIN TO 7 FT.
EBB
FLOOD
SAN FRANCISCO BAY
AURORA DR.
AVENUE 136TH
FAIRWAY DR.
JAMAICA
AURORA
TORTUGA
SAMOA
TAHITI
FIJI
BLUE WHALE
OUTRIGGER
AURORA
BERMUDA
SEAGATE
NASSAU
FLAGSHIP
ACAPULCO RD.
RD.
Disposal Site
Sonoma
Napa
Solano
Marin
Contra Costa
San Francisco
Alameda
PROJECT AREA
San Mateo
Santa Clara
PACIFIC OCEAN
VICINITY MAP
N
NOTE:
ALL DEPTHS ARE BASED ON THE DATUM OF MEAN LOWER LOW WATER
Indicates Beacons
OPERATIONS AND MAINTENANCE (O&M)
JACK D. MALTESTER CHANNEL
(SAN LEANDRO MARINA)
CALIFORNIA
SAN FRANCISCO DISTRICT
SOUTH PACIFIC DIVISION
1 JANUARY 2013