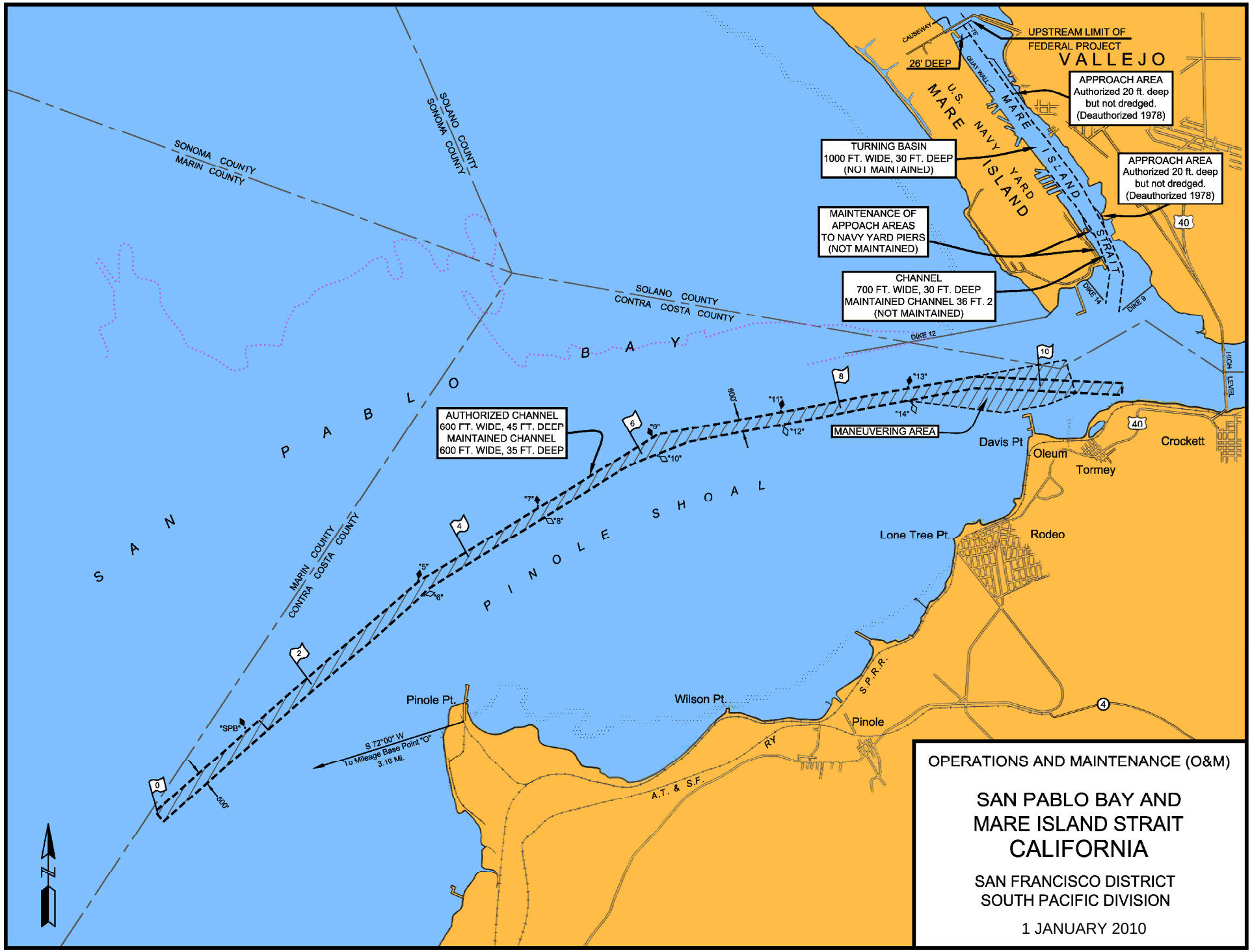
U.S. ARMY CORPS OF ENGINEERS
UPSTREAM LIMIT OF FEDERAL PROJECT
VALLEJO
CAUSEWAY
26' DEEP
QUAY WALL
APPROACH AREA
Authorized 20 ft. deep but not dredged. (Deauthorized 1978)
U.S. MARE ISLAND NAVY YARD
MARE ISLAND STRAIT
TURNING BASIN
1000 FT. WIDE, 30 FT. DEEP
(NOT MAINTAINED)
APPROACH AREA
Authorized 20 ft. deep but not dredged. (Deauthorized 1978)
MAINTENANCE OF APPOACH AREAS TO NAVY YARD PIERS
(NOT MAINTAINED)
CHANNEL
700 FT. WIDE, 30 FT. DEEP
MAINTAINED CHANNEL 36 FT. 2
(NOT MAINTAINED)
DIKE 14
DIKE 9
DIKE 12
HIGH LEVEL
SONOMA COUNTY
MARIN COUNTY
SOLANO COUNTY
SONOMA COUNTY
SOLANO COUNTY
CONTRA COSTA COUNTY
SAN PABLO BAY
AUTHORIZED CHANNEL
600 FT. WIDE, 45 FT. DEEP
MAINTAINED CHANNEL
600 FT. WIDE, 35 FT. DEEP
MANEUVERING AREA
PINOLE SHOAL
MARIN COUNTY
CONTRA COSTA COUNTY
Davis Pt
Oleum
Tormey
Crockett
Lone Tree Pt.
Rodeo
Pinole Pt.
Wilson Pt.
Pinole
S.P.R.R.
A.T. & S.F. RY
S 72°00' W
To Mileage Base Point "O"
3.10 Mi.
"SPB"
"5"
"6"
"7"
"8"
"9"
"10"
"11"
"12"
"13"
"14"
600'
500'
0
2
4
6
8
10
40
4
OPERATIONS AND MAINTENANCE (O&M)
SAN PABLO BAY AND
MARE ISLAND STRAIT
CALIFORNIA
SAN FRANCISCO DISTRICT
SOUTH PACIFIC DIVISION
1 JANUARY 2010