US Army Corps of Engineers
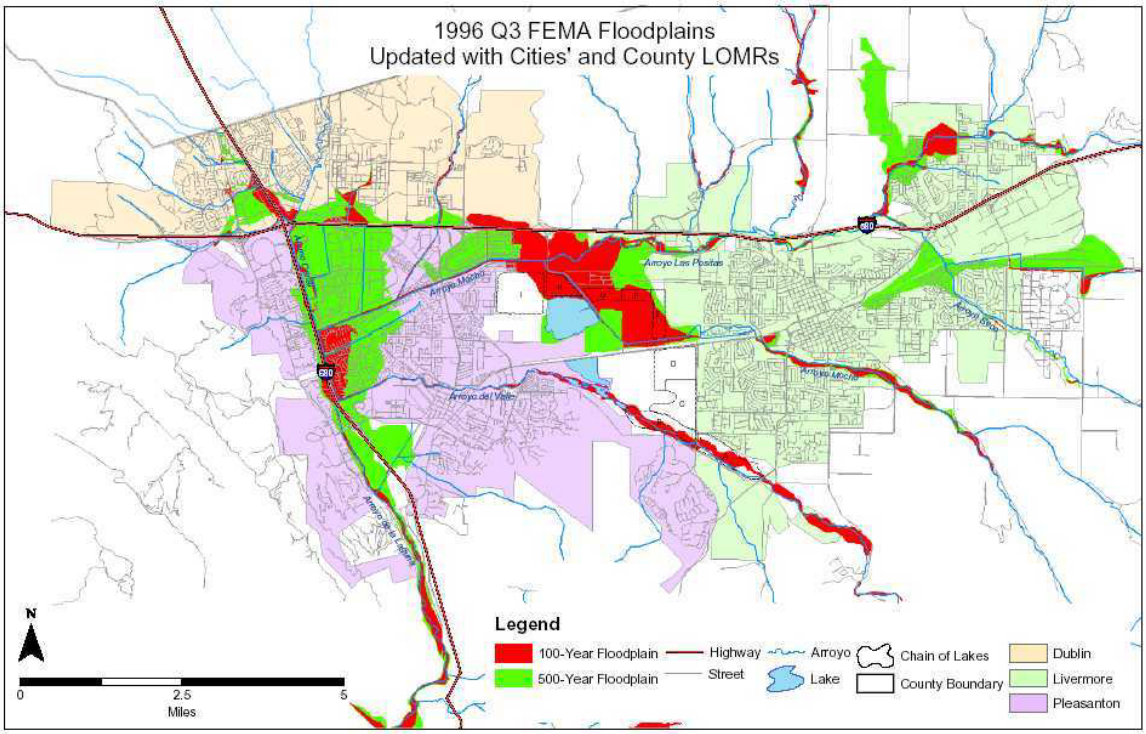
Arroyo de la Laguna