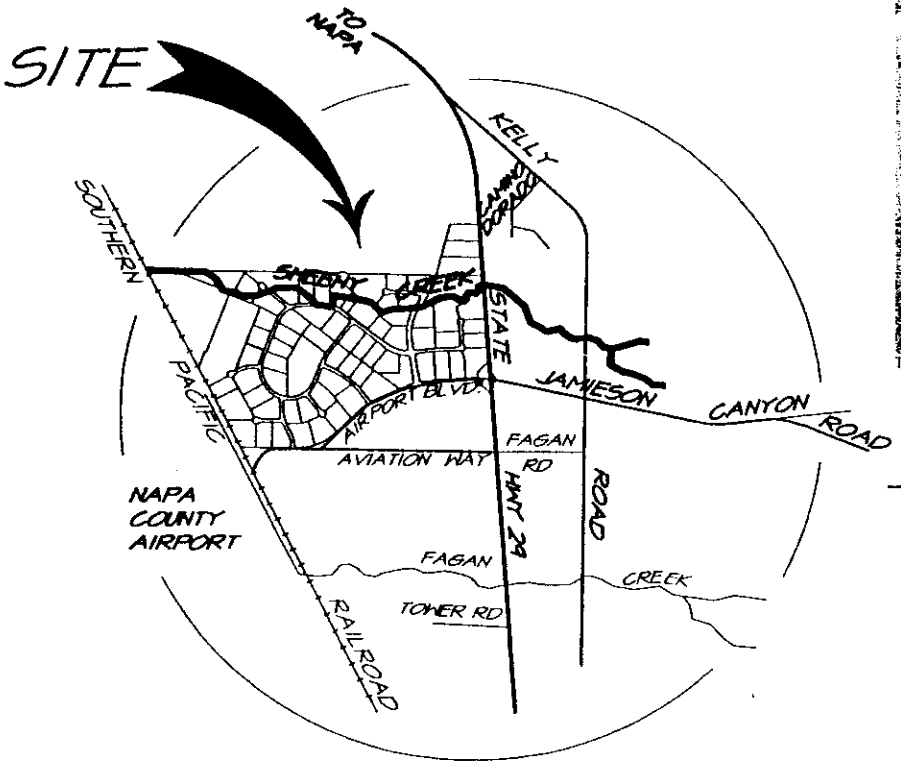

PROJECT LOCATION

NO SCALE

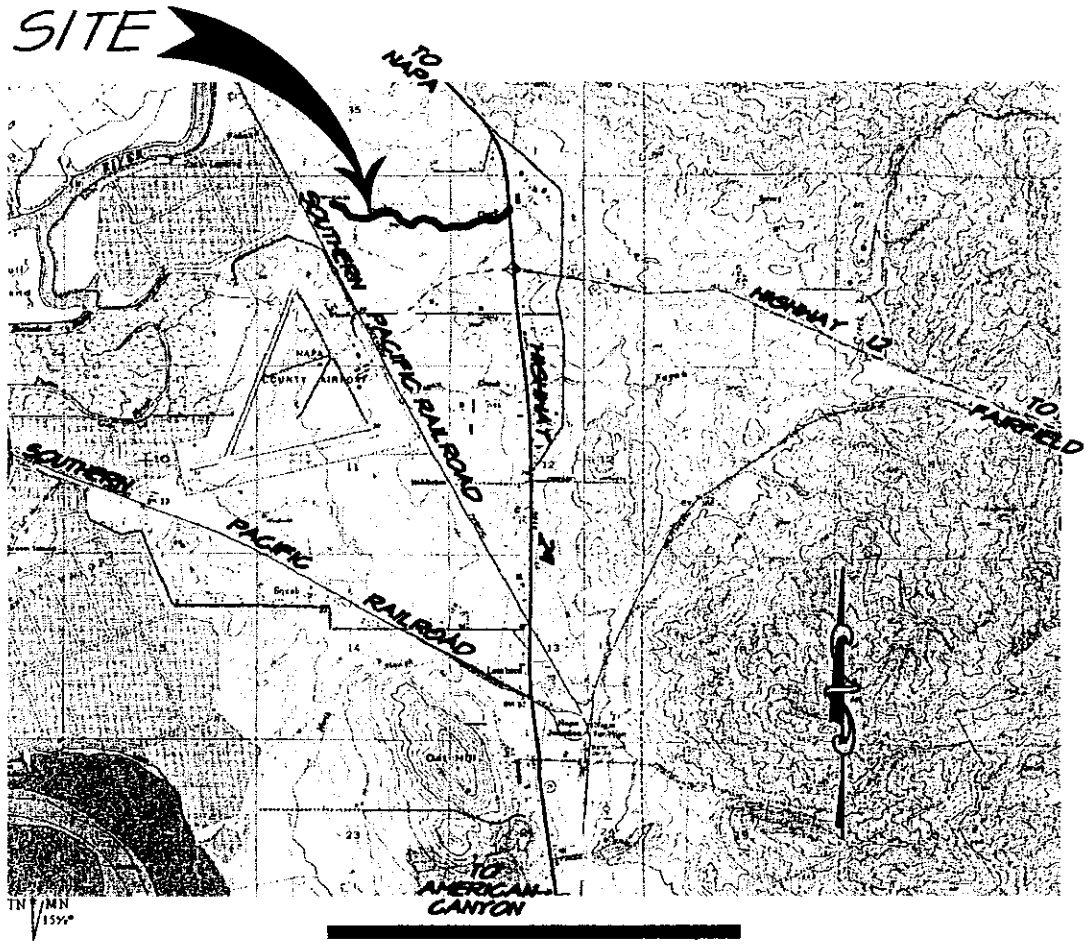

VICINITY MAP

NO SCALE

RIECHERS SPENCE & ASSOCIATES
INCORPORATED
CONSULTING CIVIL ENGINEERS
1541 THIRD STREET · NAPA, CALIFORNIA 94559 · (707) 252-3301

JUNE 6, 2002 | 9745/lvm.dwg | SHEET 1

CREEK REALIGNMENT EXHIBIT

INDEX

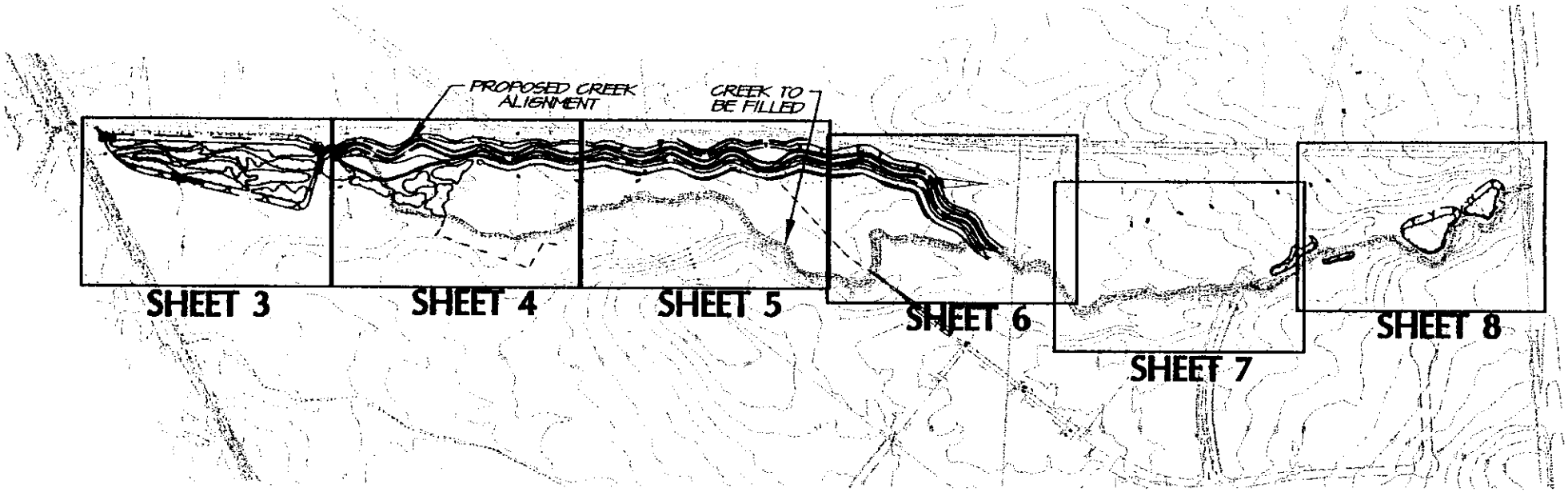

RS&A RIECHERS SPENCE & ASSOCIATES INCORPORATED
CONSULTING CIVIL ENGINEERS
1541 THIRD STREET · NAPA, CALIFORNIA 94559 · (707) 252-3301

JUNE 5, 2002 9795/creek06-04-02 SHEET 2

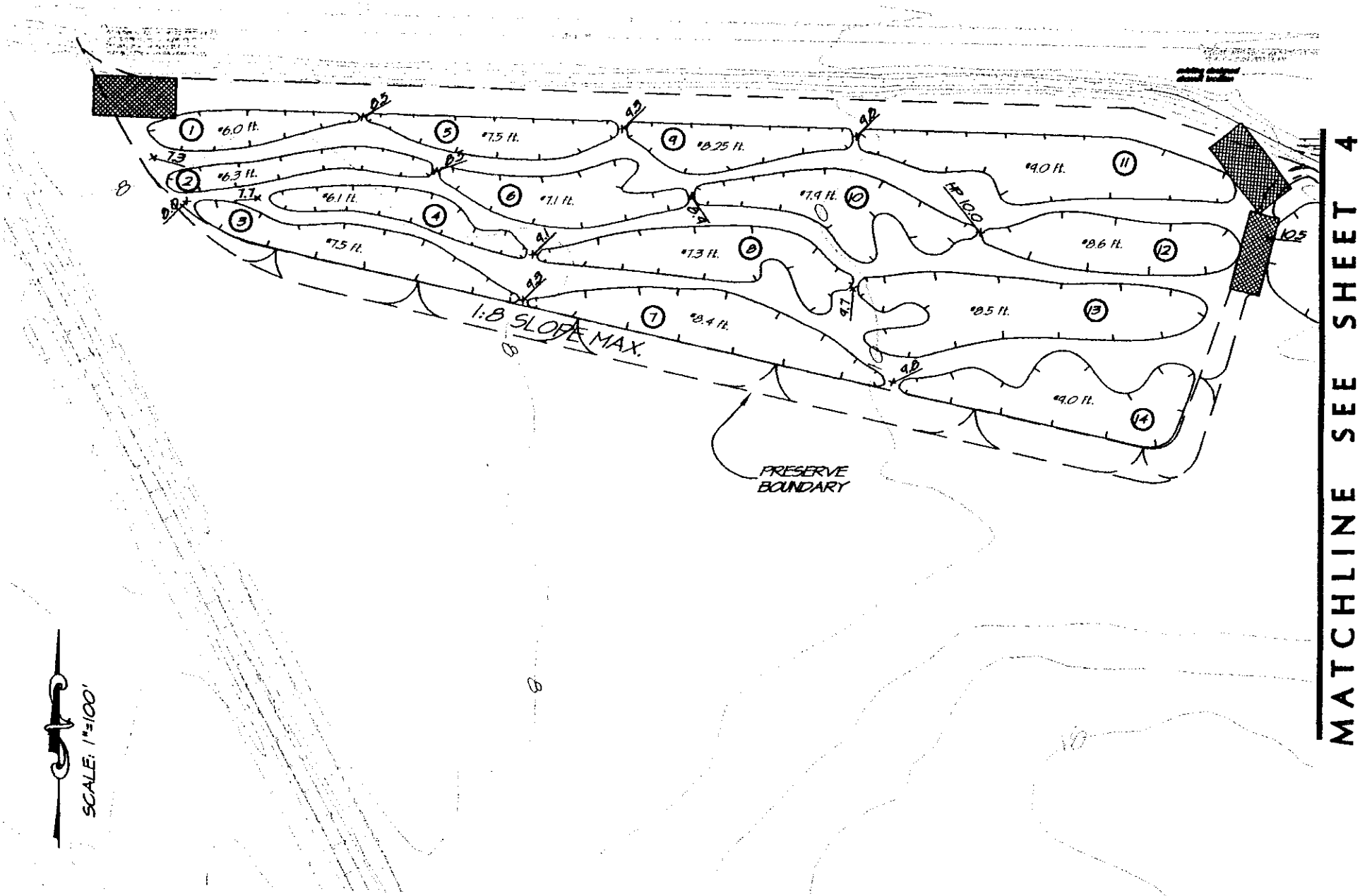

CREEK REALIGNMENT EXHIBIT

RS&A
RIECHERS SPENCE & ASSOCIATES
INCORPORATED
CONSULTING CIVIL ENGINEERS
1541 THIRD STREET · NAPA, CALIFORNIA 94559 · (707) 252-3301

JUNE 5, 2002 9795/creek06-04-02 SHEET 3

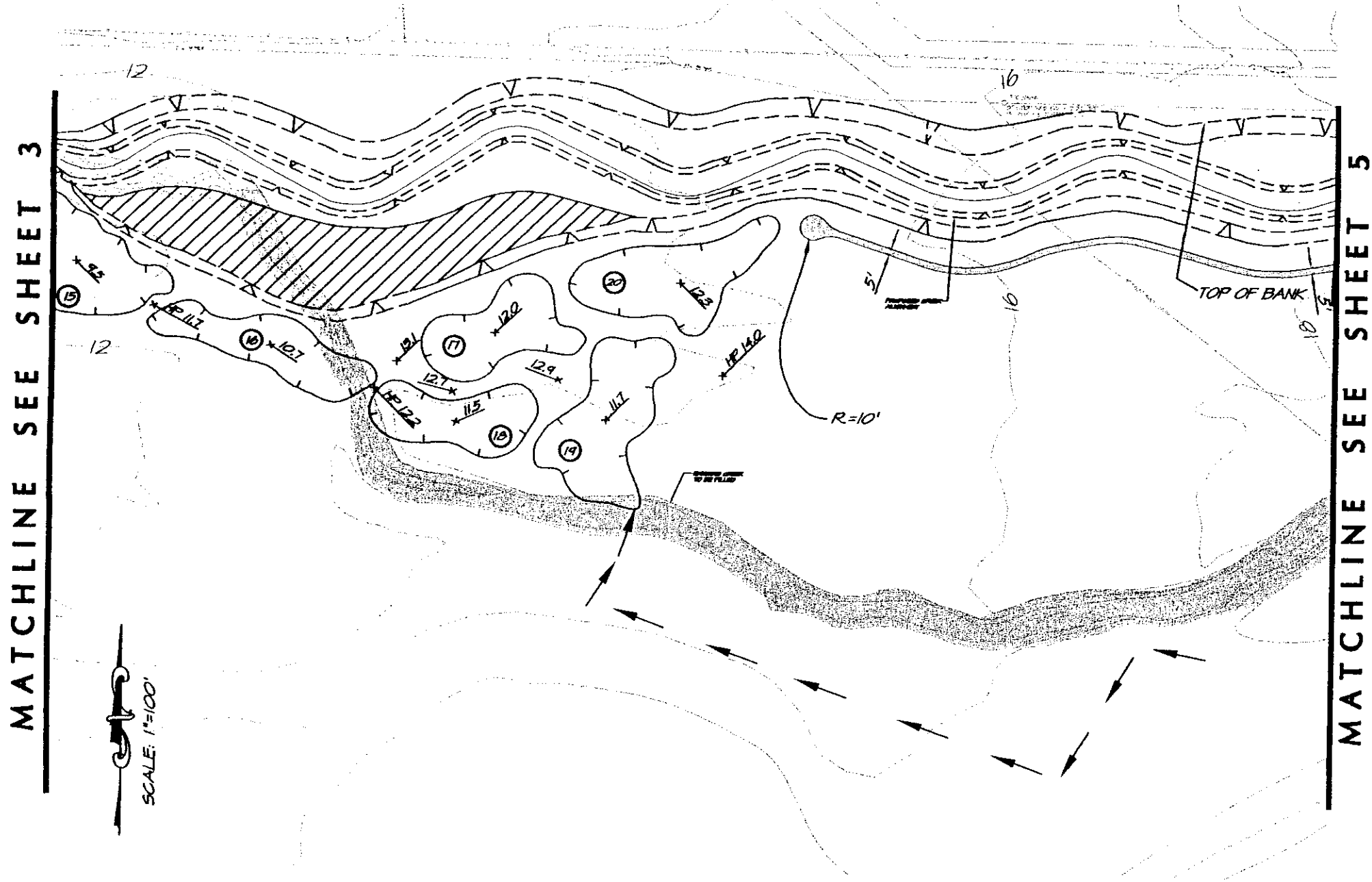

CREEK REALIGNMENT EXHIBIT

RS&A
RIECHERS SPENCE & ASSOCIATES
INCORPORATED
CONSULTING CIVIL ENGINEERS
1541 THIRD STREET · NAPA, CALIFORNIA 94559 · (707) 252-3301

JUNE 5, 2002 9795/creek06-04-02 SHEET 4

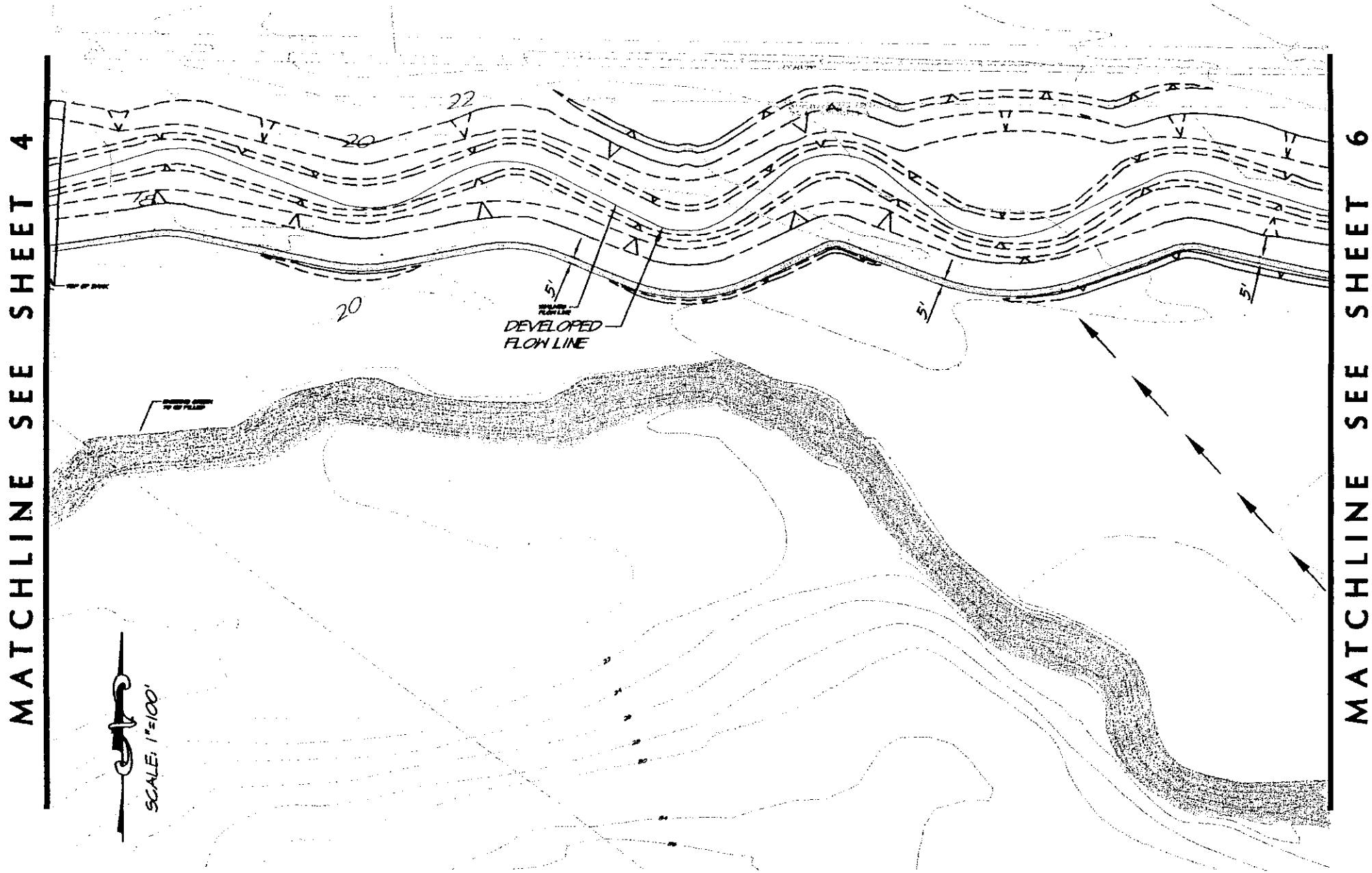

CREEK REALIGNMENT EXHIBIT

RS&A
RIECHERS SPENCE & ASSOCIATES
INCORPORATED
CONSULTING CIVIL ENGINEERS
1541 THIRD STREET · NAPA, CALIFORNIA 94559 · (707) 252-3301

JUNE 5, 2002 4795/creek06-04-02 SHEET 5

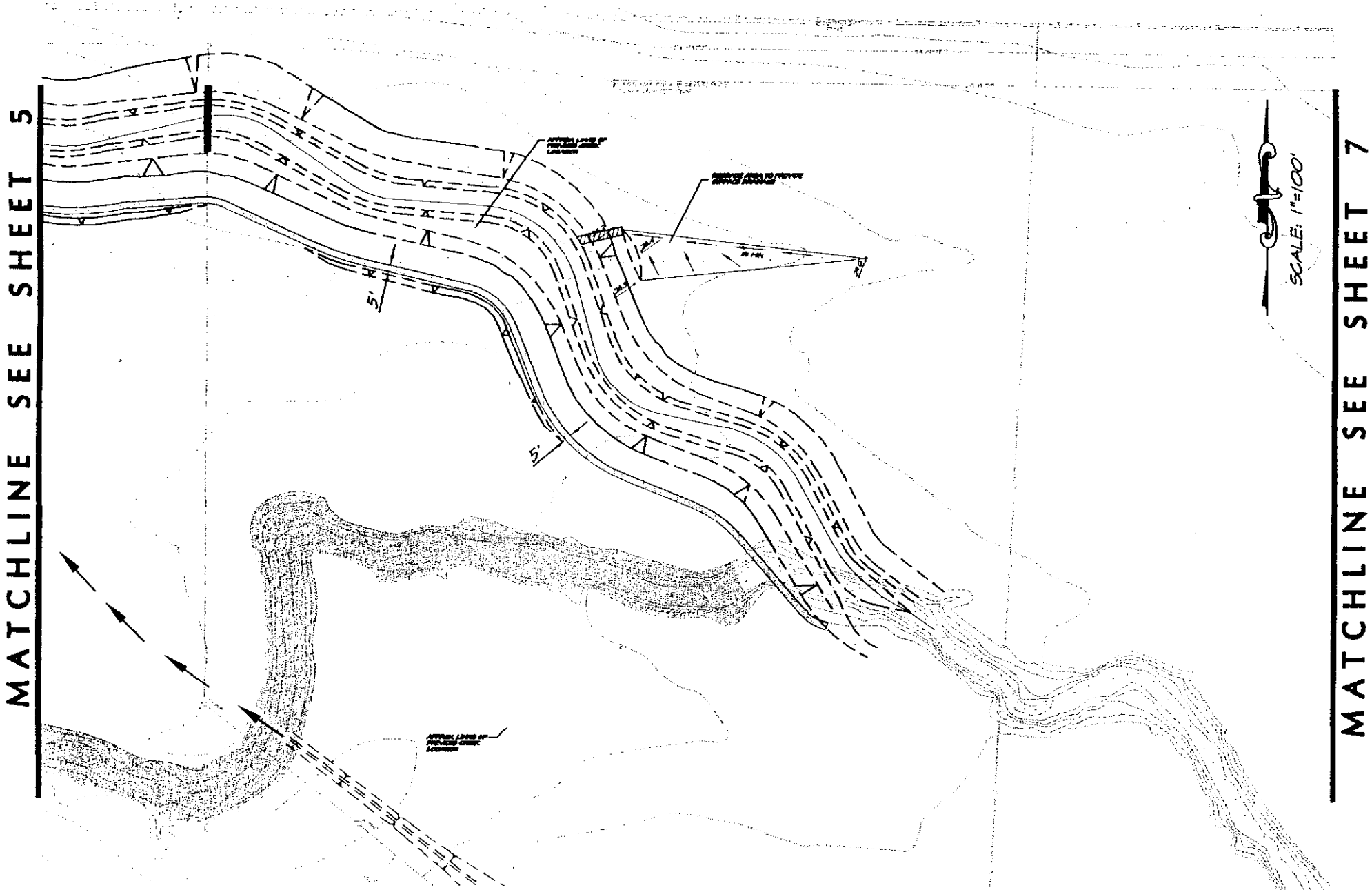

CREEK REALIGNMENT EXHIBIT

RS&A
RIECHERS SPENCE & ASSOCIATES
INCORPORATED
CONSULTING CIVIL ENGINEERS
1541 THIRD STREET • NAPA, CALIFORNIA 94559 • (707) 252-3301

JUNE 5, 2002 9795/creek06-04-02 SHEET 6

MATCHLINE SEE SHEET 6

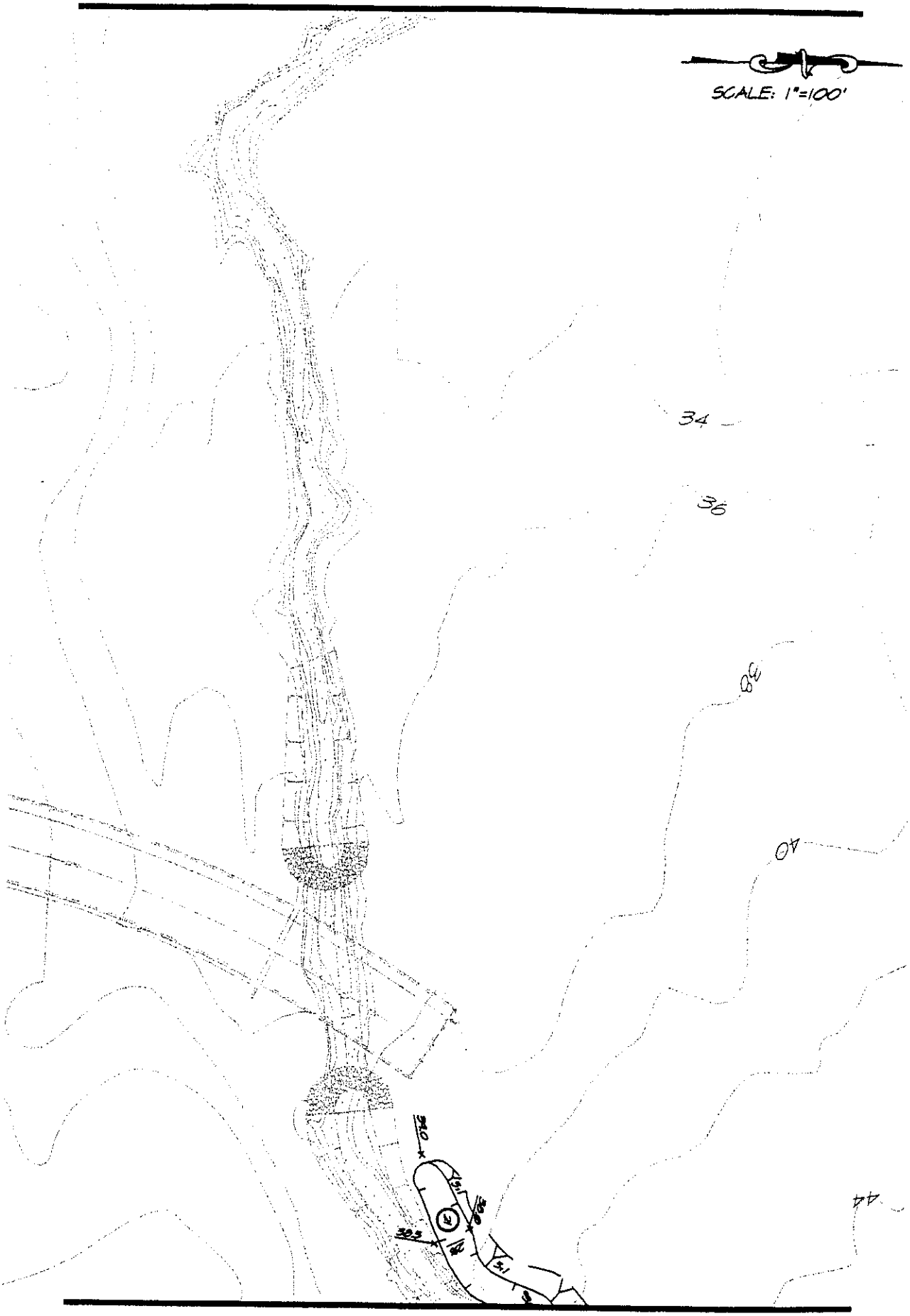

MATCHLINE SEE SHEET 8

CREEK REALIGNMENT EXHIBIT

RIECHERS SPENCE & ASSOCIATES
INCORPORATED
CONSULTING CIVIL ENGINEERS
1541 THIRD STREET · NAPA, CALIFORNIA 94550 · (707) 252-3301

JUNE 5, 2002

9795/creek06-04-02

SHEET 7

MATCHLINE SEE SHEET 7

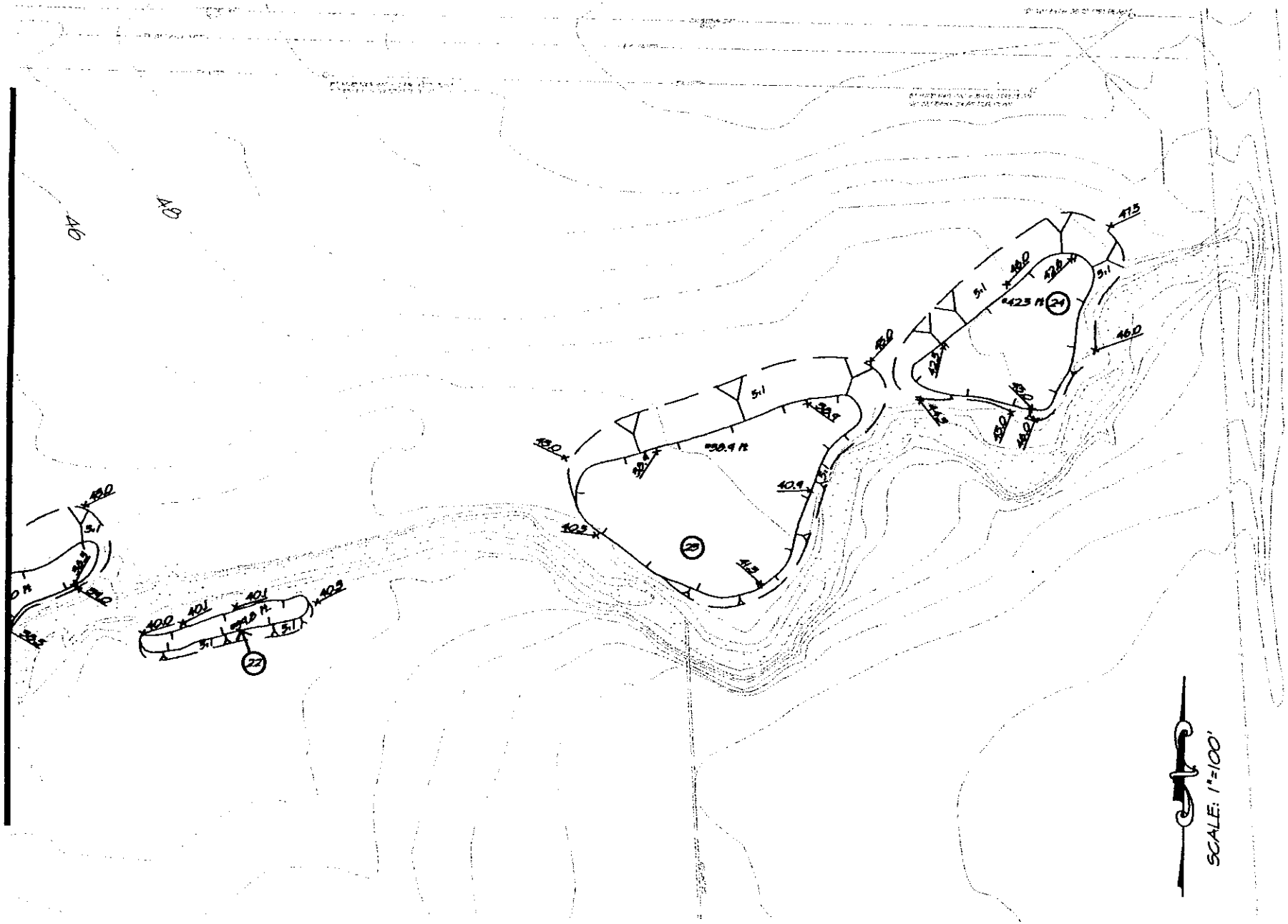

CREEK REALIGNMENT EXHIBIT

RS&A
RIECHERS SPENCE & ASSOCIATES
INCORPORATED
CONSULTING CIVIL ENGINEERS
1541 THIRD STREET • NAPA, CALIFORNIA 94559 • (707) 252-3301

JUNE 5, 2002 9795/creek06-04-02 SHEET 8

EXISTING WETLAND EXHIBIT

INDEX

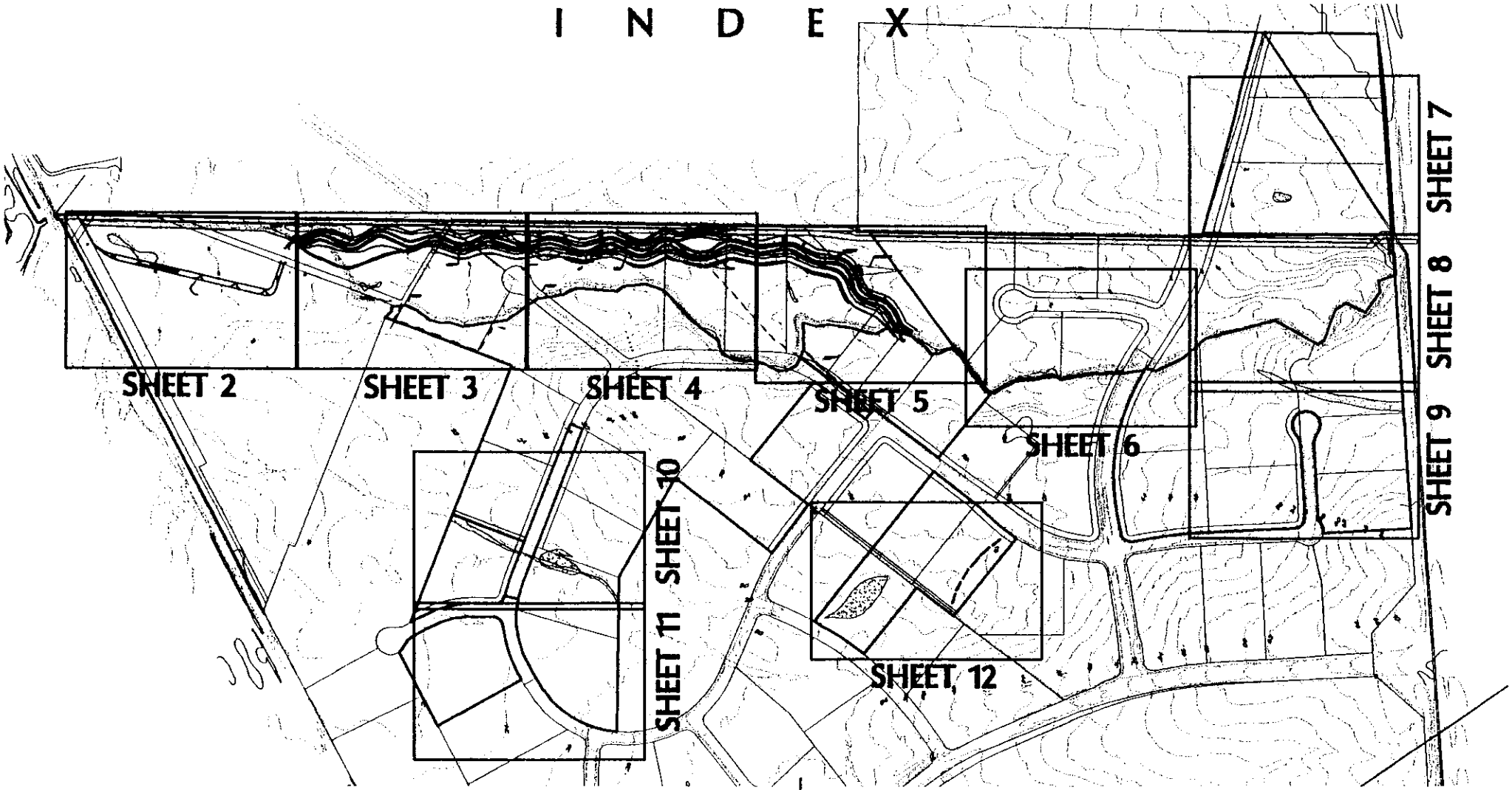

LEGEND

—24'— WIDTH OF WATERS OF THE U.S. AT OHWM

SECTION 404 JURISDICTIONAL WETLAND

NON-JURISDICTIONAL ISOLATED WETLAND

— — — NON-JURISDICTIONAL DRAINAGE DITCH

SCALE: 1"=600'

RS&A RIECHERS SPENCE & ASSOCIATES INCORPORATED

CONSULTING CIVIL ENGINEERS

1541 THIRD STREET • NAPA, CALIFORNIA 94559 • (707) 252-3301

JUNE 17, 2002 9795/Ex-Wetland1.dwg SHEET 1

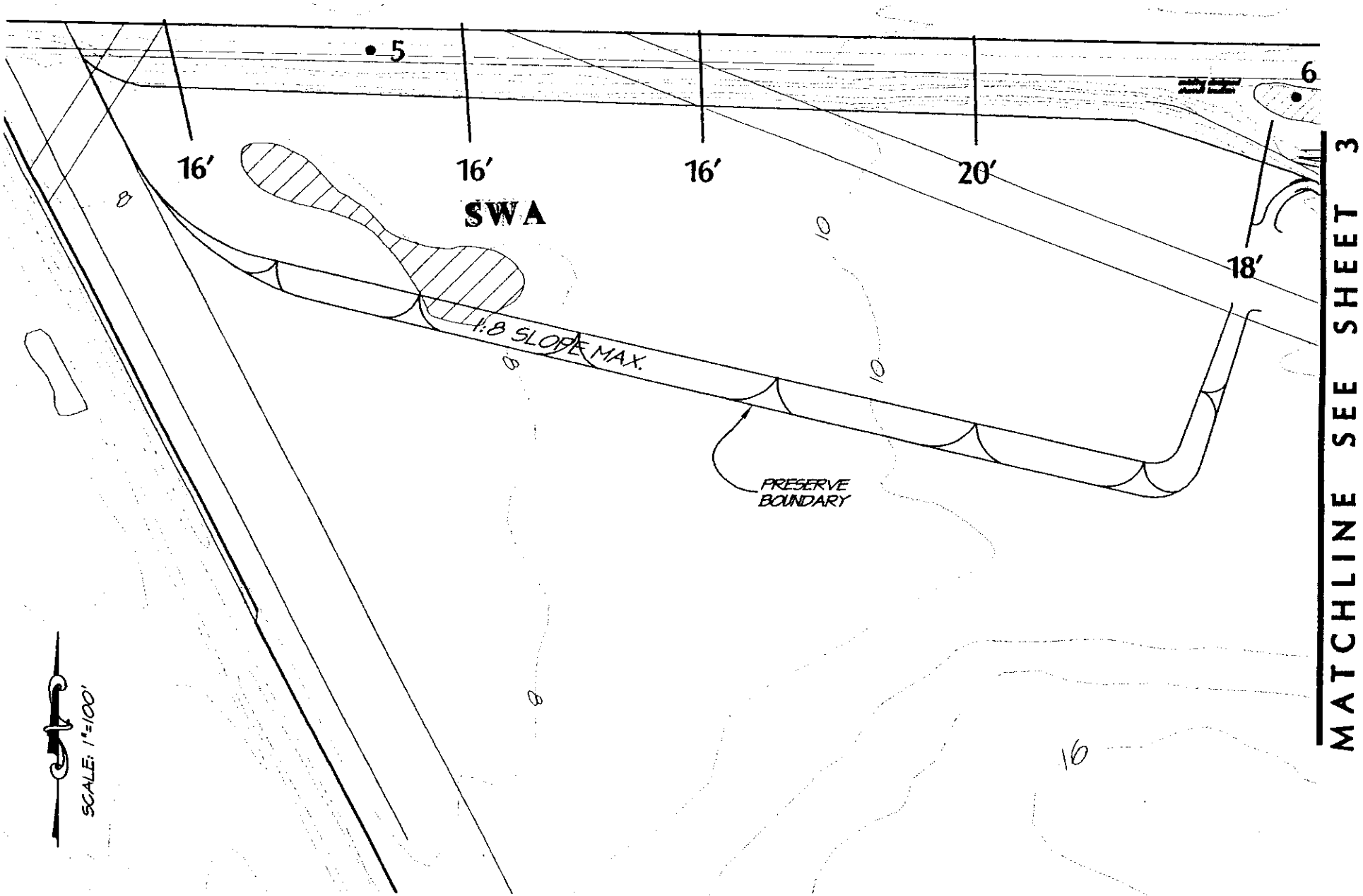

EXISTING WETLAND EXHIBIT

RS&A
RIECHERS SPENCE & ASSOCIATES
INCORPORATED
CONSULTING CIVIL ENGINEERS
1541 THIRD STREET · NAPA, CALIFORNIA 94559 · (707) 252-3301

JUNE 17, 2002 9795/Ex-Wetland1.dwg SHEET 2

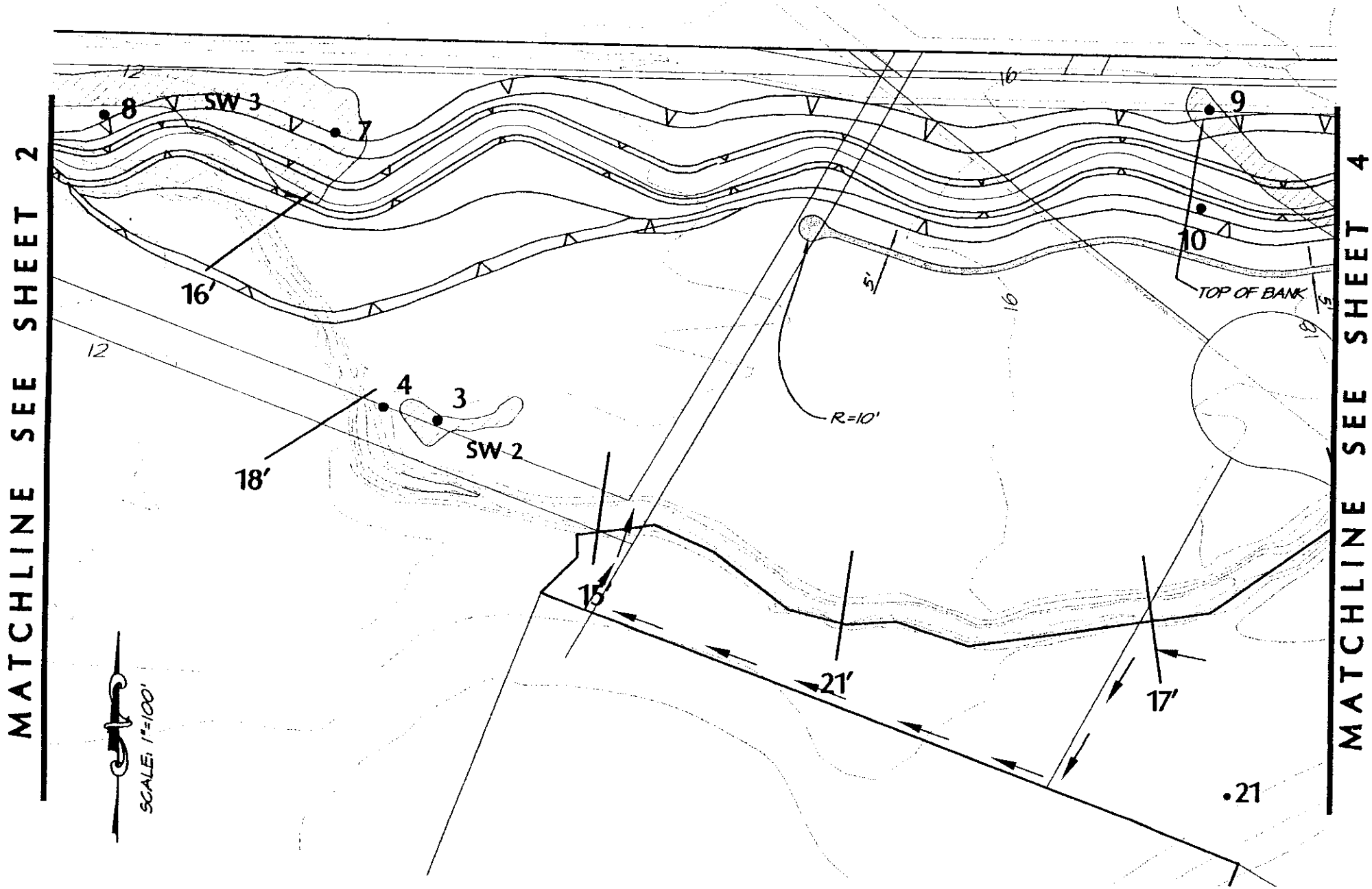

EXISTING WETLAND EXHIBIT

RS&A
RIECHERS SPENCE & ASSOCIATES
INCORPORATED
CONSULTING CIVIL ENGINEERS
1641 THIRD STREET • NAPA, CALIFORNIA 94558 • (707) 252-3301

JUNE 17, 2002 9795/Ex-Wetland1.dwg SHEET 3

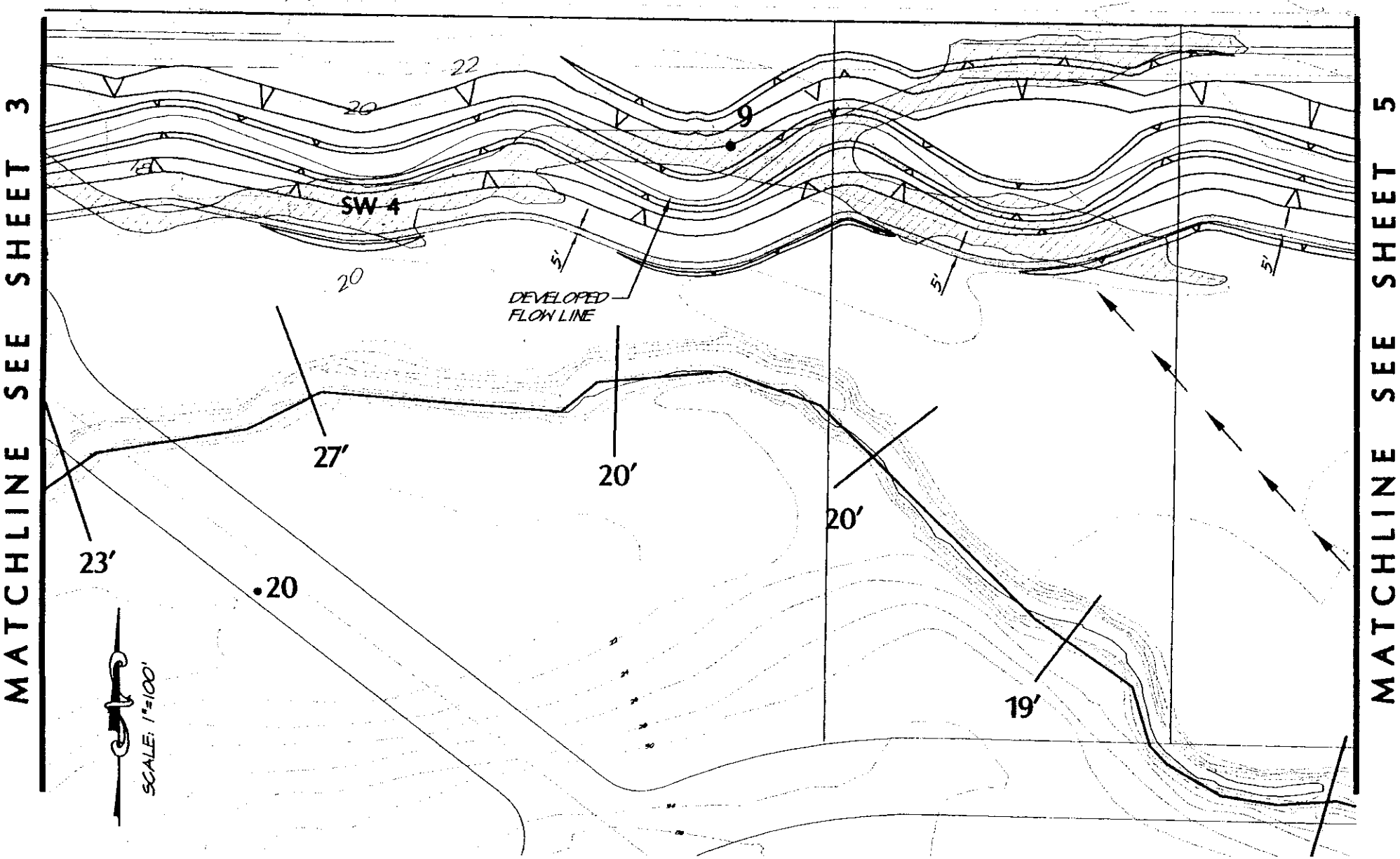

EXISTING WETLAND EXHIBIT

RS&A
RIECHERS SPENCE & ASSOCIATES
INCORPORATED
CONSULTING CIVIL ENGINEERS
1541 THIRD STREET - NAPA, CALIFORNIA 94559 - (707) 252-3301

JUNE 17, 2002 9795/Ex-Wetland1.dwg SHEET 4

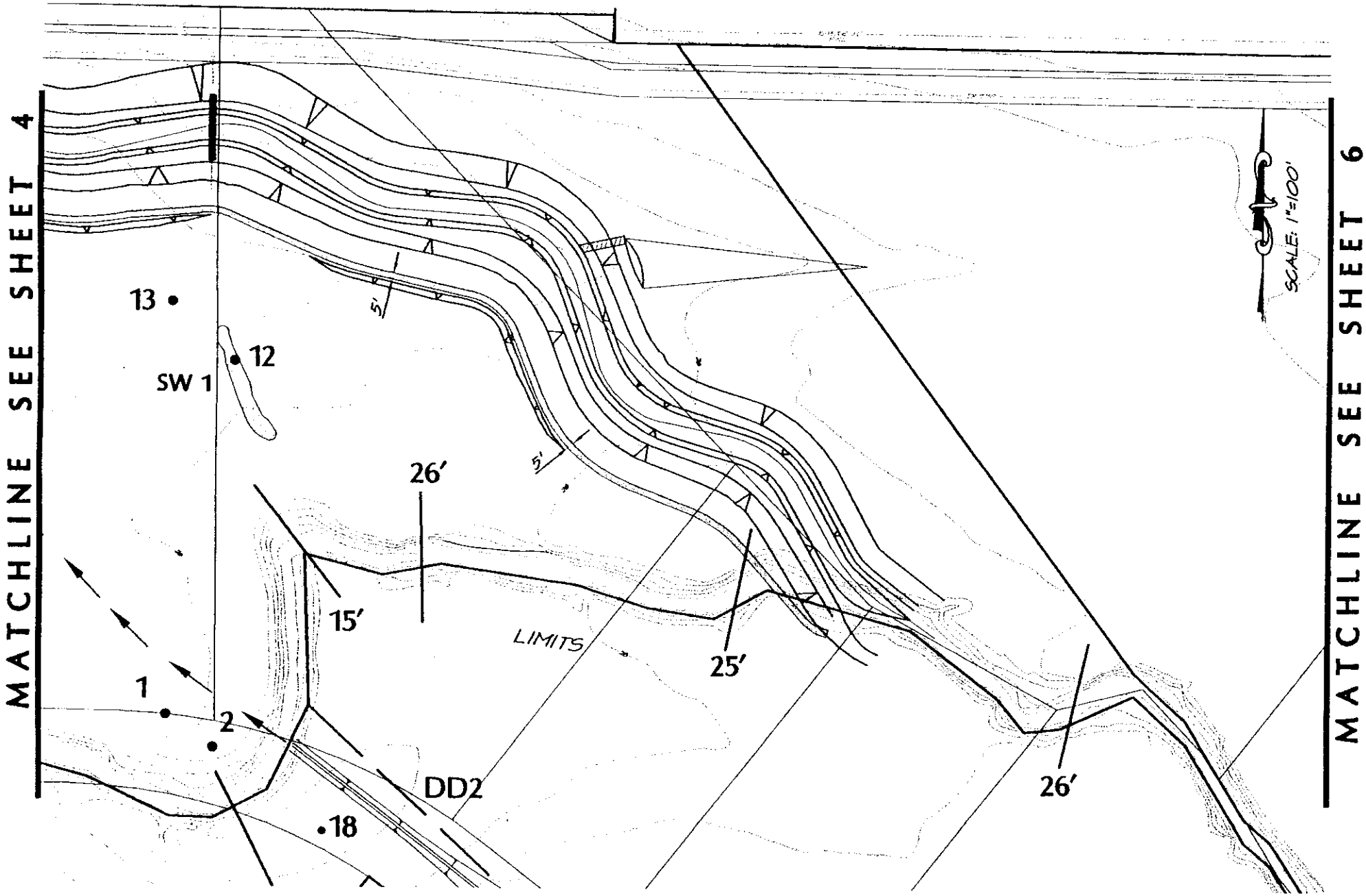

EXISTING WETLAND EXHIBIT

RS&A
RIECHERS SPENCE & ASSOCIATES
INCORPORATED
CONSULTING CIVIL ENGINEERS
1541 THIRD STREET • NAPA, CALIFORNIA 94559 • (707) 252-3301

JUNE 17, 2002 9795/Ex-Wetland1.dwg SHEET 5

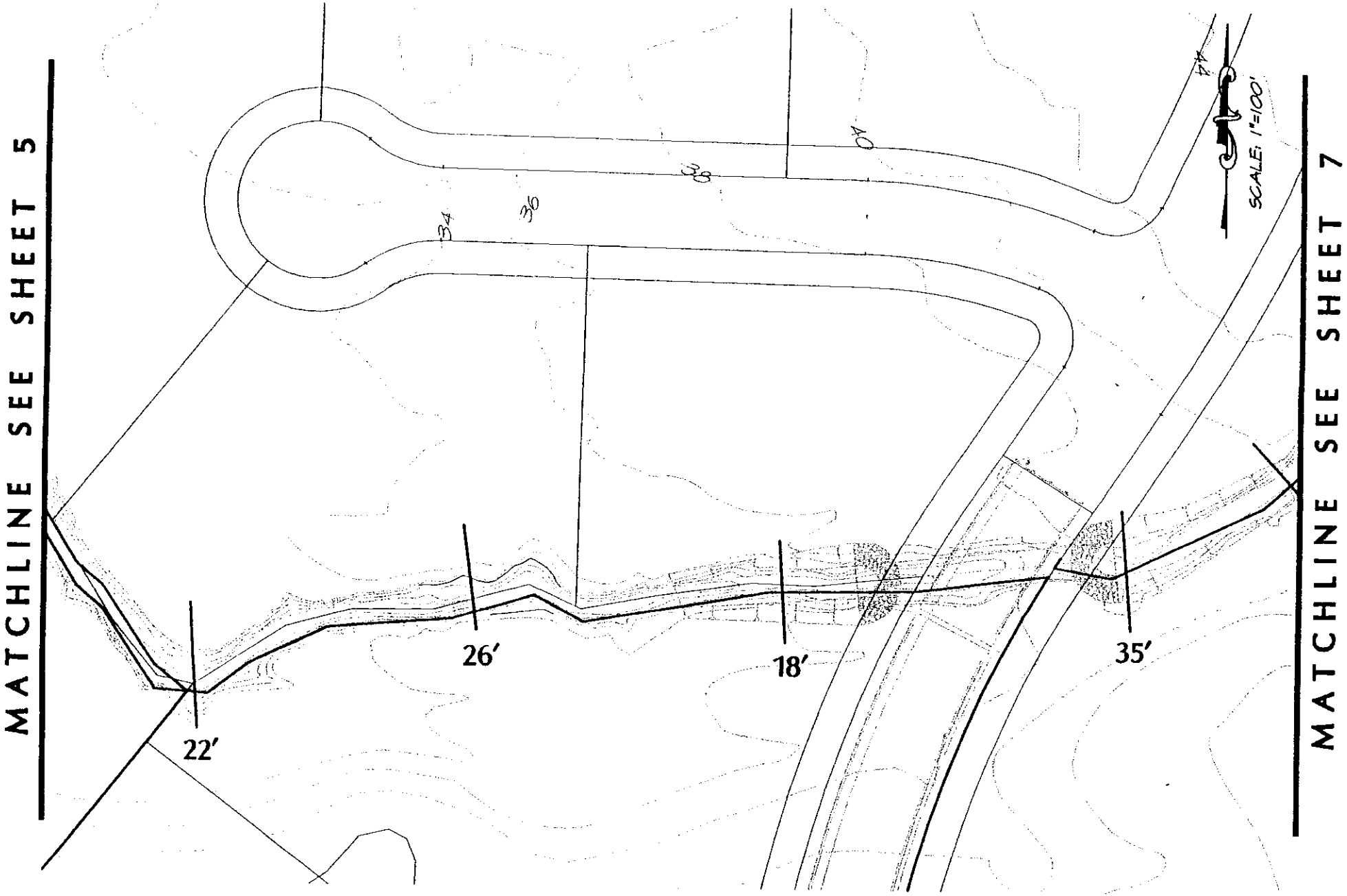

EXISTING WETLAND EXHIBIT

RS&A
RIECHERS SPENCE & ASSOCIATES
INCORPORATED
CONSULTING CIVIL ENGINEERS
1541 THIRD STREET - NAPA, CALIFORNIA 94559 - (707) 252-3301

JUNE 17, 2002 9795/Ex-Wetland1.dwg SHEET 6

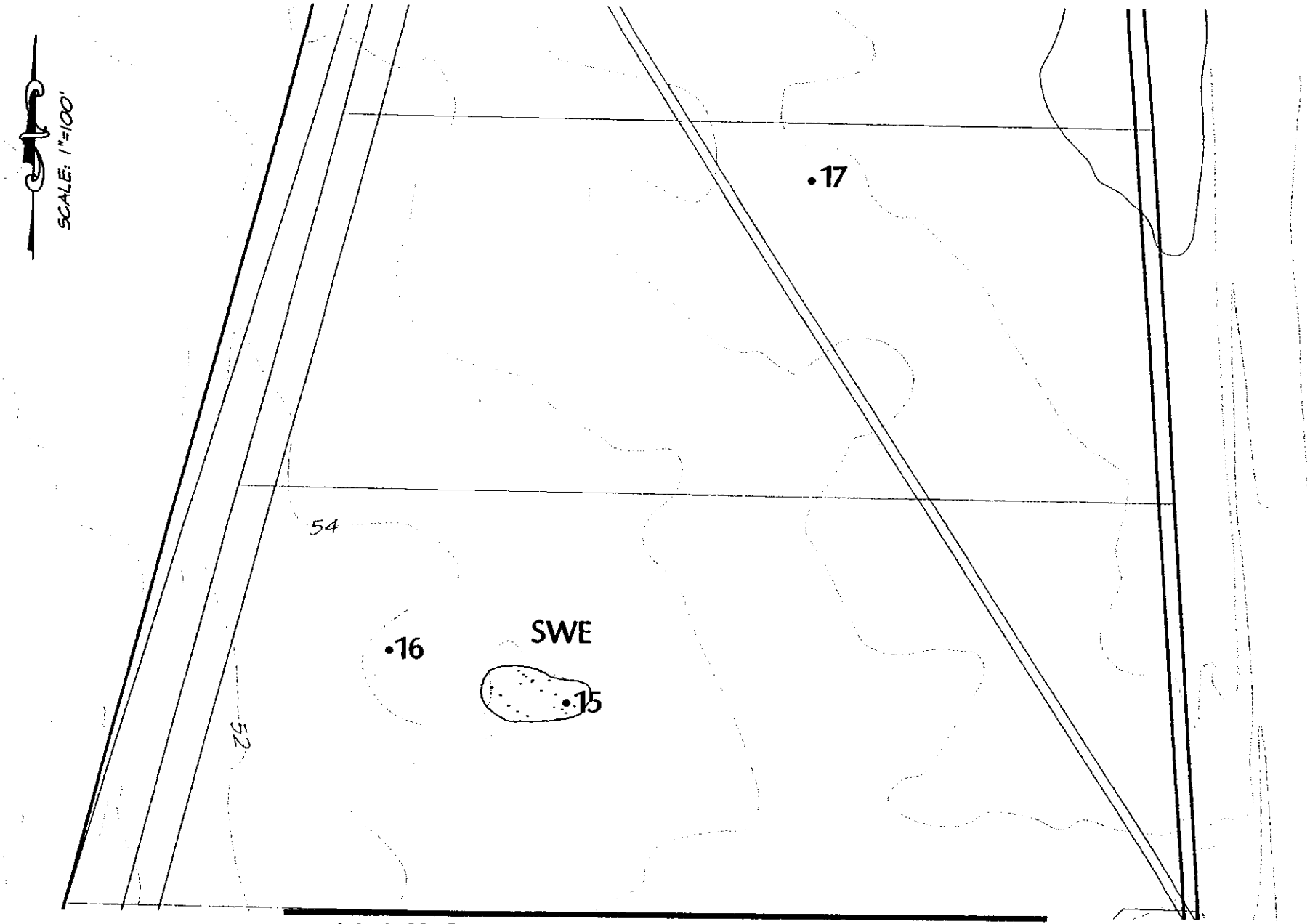

MATCHLINE SEE SHEET 8

EXISTING WETLAND EXHIBIT

RS&A
RIECHERS SPENCE & ASSOCIATES
INCORPORATED
CONSULTING CIVIL ENGINEERS
1541 THIRD STREET · NAPA, CALIFORNIA 94559 · (707) 252-3301

JUNE 17, 2002 9795/Ex-Wetland2.dwg SHEET 7

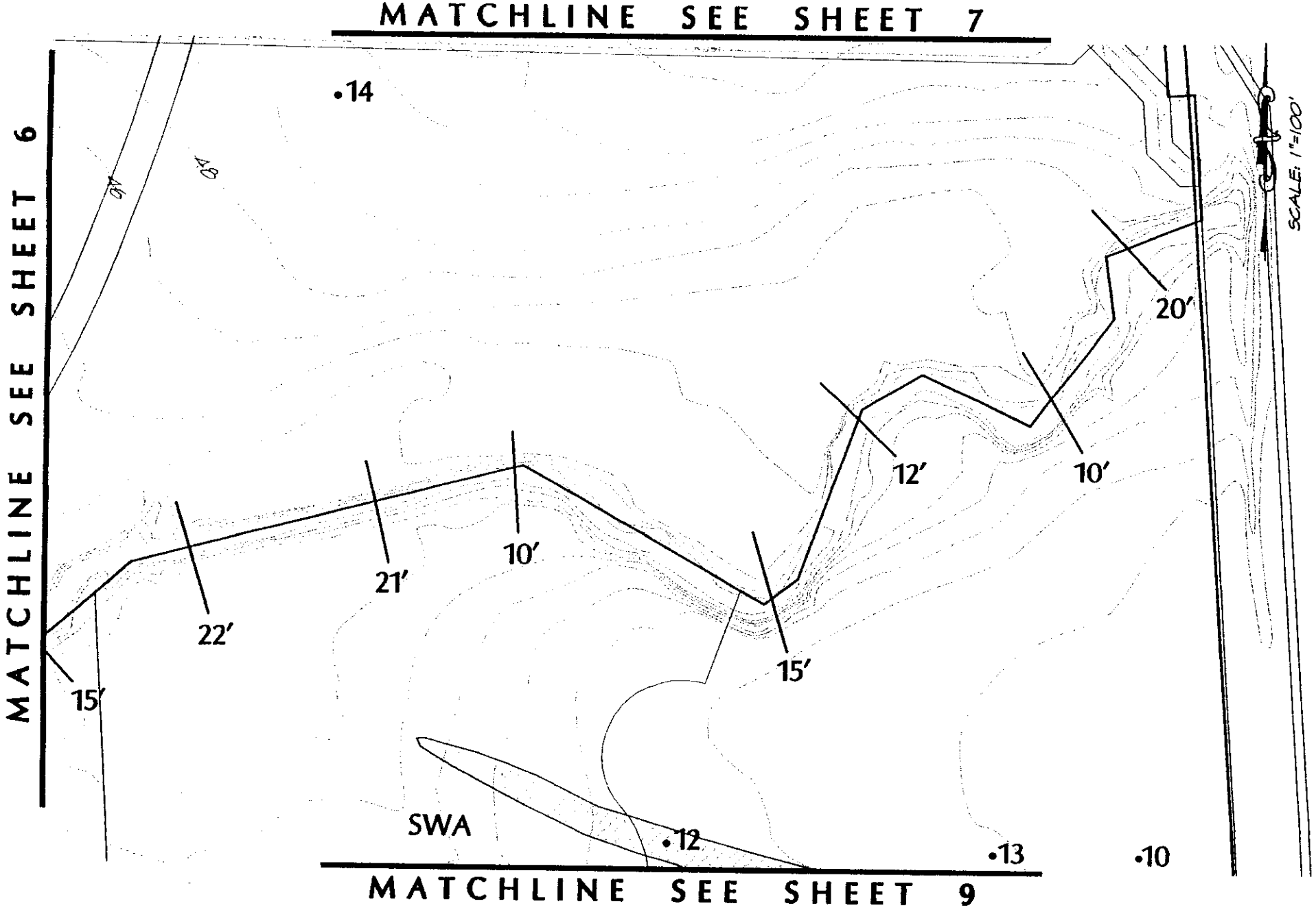

EXISTING WETLAND EXHIBIT

RIECHERS SPENCE & ASSOCIATES
INCORPORATED
CONSULTING CIVIL ENGINEERS
1541 THIRD STREET · NAPA, CALIFORNIA 94559 · (707) 252-3301

JUNE 17, 2002 9795/Ex-Wetland2.dwg SHEET 8

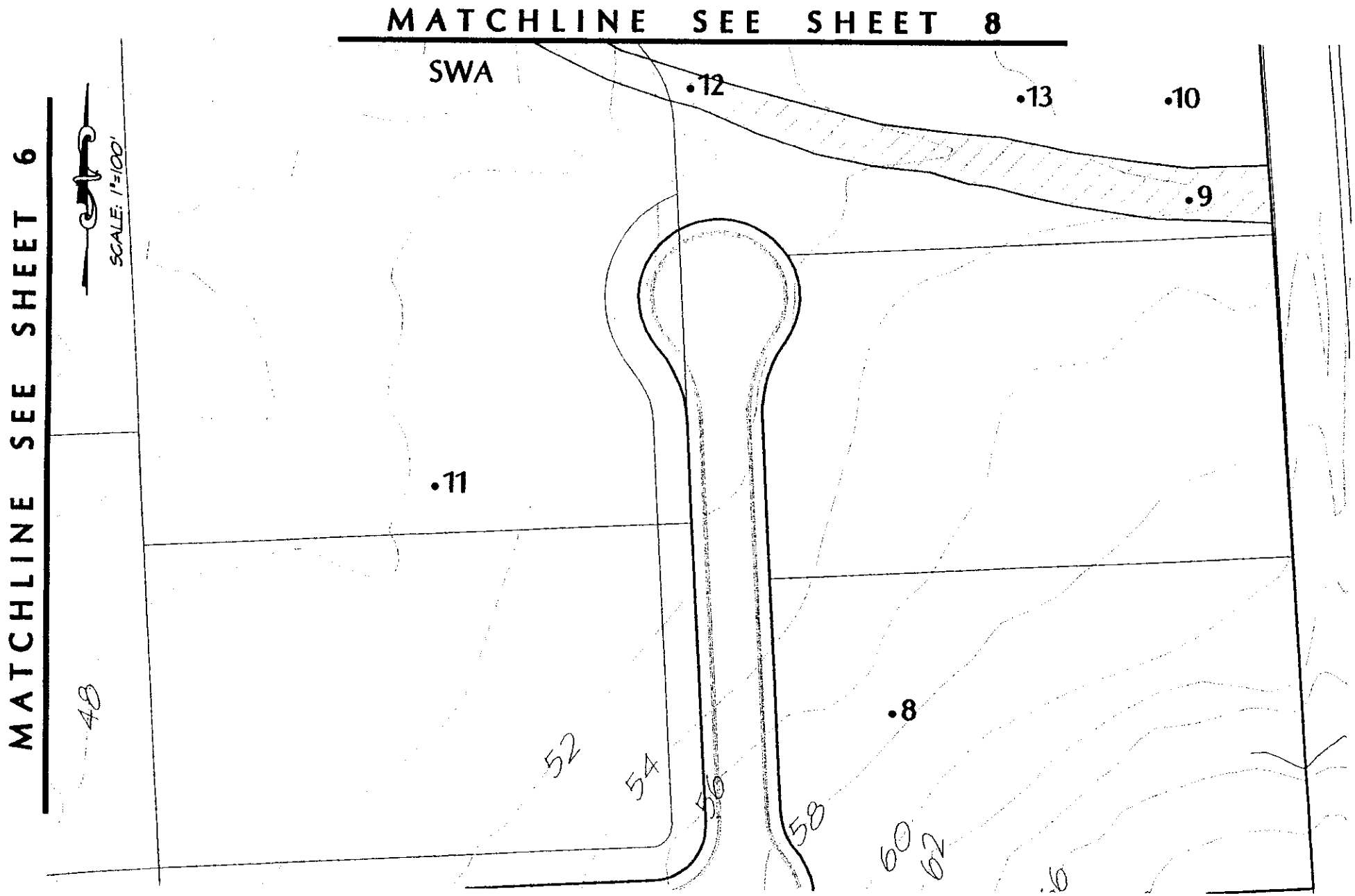

EXISTING WETLAND EXHIBIT

RIECHERS SPENCE & ASSOCIATES
INCORPORATED
CONSULTING CIVIL ENGINEERS
1541 THIRD STREET • NAPA, CALIFORNIA 94559 • (707) 252-3301

JUNE 17, 2002 4795/Ex-Wetland2.dwg SHEET 9

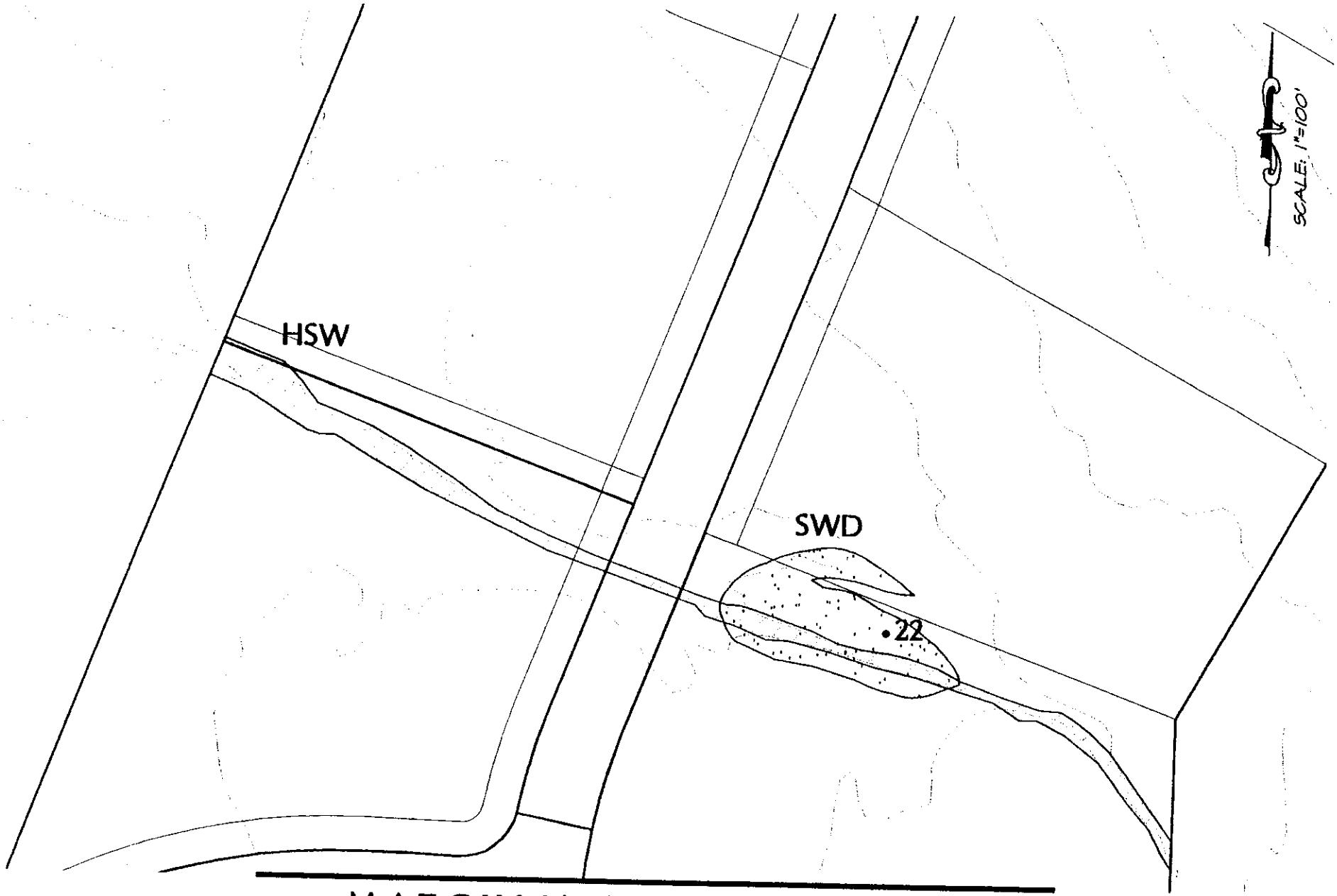

MATCHLINE SEE SHEET 11

EXISTING WETLAND EXHIBIT

RS&A
RIECHERS SPENCE & ASSOCIATES
INCORPORATED
CONSULTING CIVIL ENGINEERS
1541 THIRD STREET · NAPA, CALIFORNIA 94559 · (707) 252-3301

JUNE 17, 2002 9745/Ex-Wetland2.dwg SHEET 10

MATCHLINE SEE SHEET 10

EXISTING WETLAND EXHIBIT

RS&A
RIECHERS SPENCE & ASSOCIATES
INCORPORATED
CONSULTING CIVIL ENGINEERS
1541 THIRD STREET · NAPA, CALIFORNIA 94559 · (707) 252-3301

JUNE 17, 2002 9795/Ex-Wetland2.dwg SHEET 11

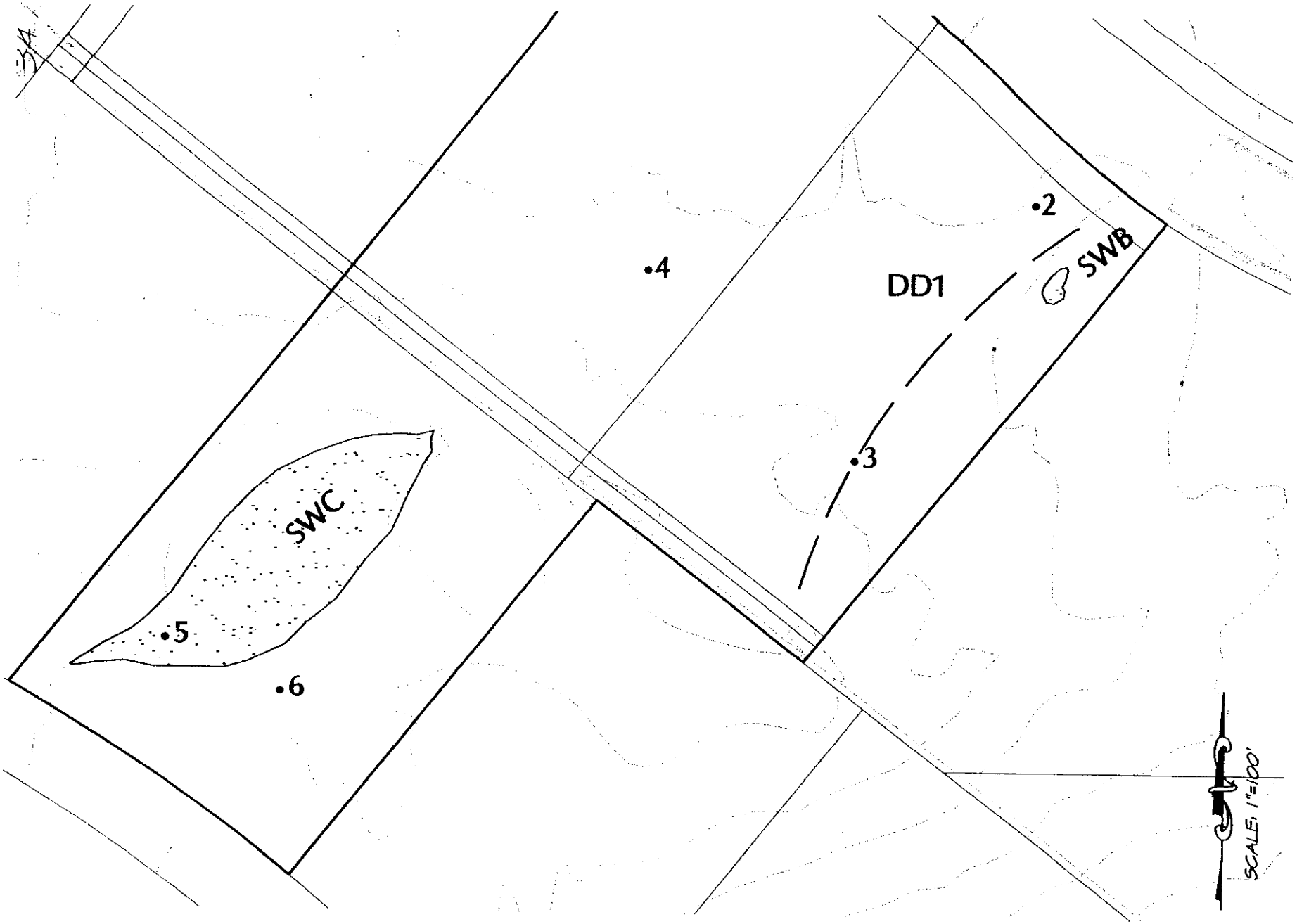

EXISTING WETLAND EXHIBIT

RS&A
RIECHERS SPENCE & ASSOCIATES
INCORPORATED
CONSULTING CIVIL ENGINEERS
1541 THIRD STREET · NAPA, CALIFORNIA 94559 · (707) 252-3301

JUNE 17, 2002 9795/Ex-Wetland2.dwg SHEET 12