File No. 25 E/4N

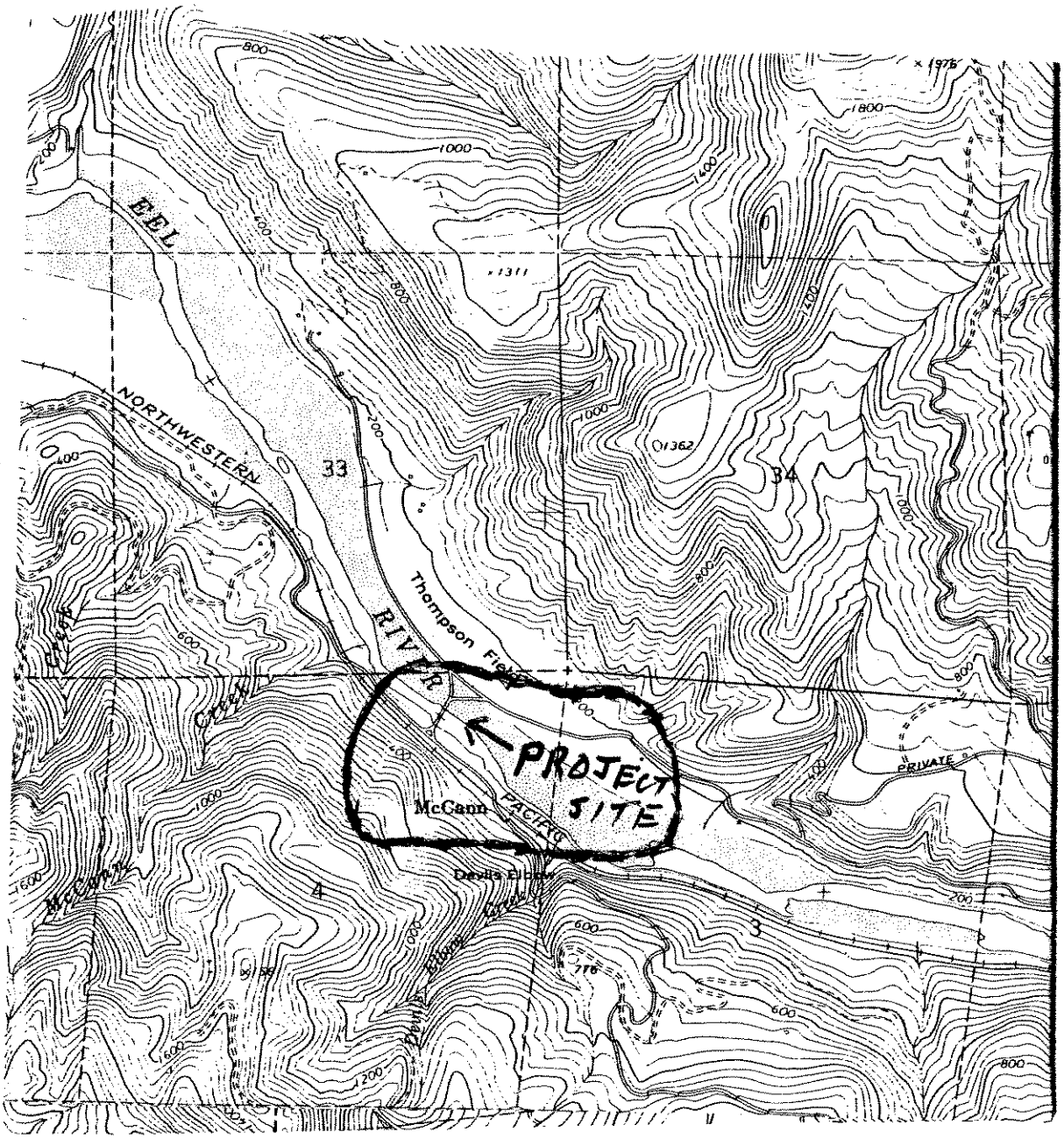

Purpose: Provide Low Level Bridge across Eel River at McCann

Datum: NGVD

Adjacent Property Owners:
Scotia Pacific Holding Co.
Michael Gardner
John Richards

VICINITY MAP

Proposed Low Level Bridge over Eel River at McCann, Humboldt County

Application by: Humboldt County Dept of Public Works

Sheet 1 of 3

Date: 1-30-04

File No. 258.16 N

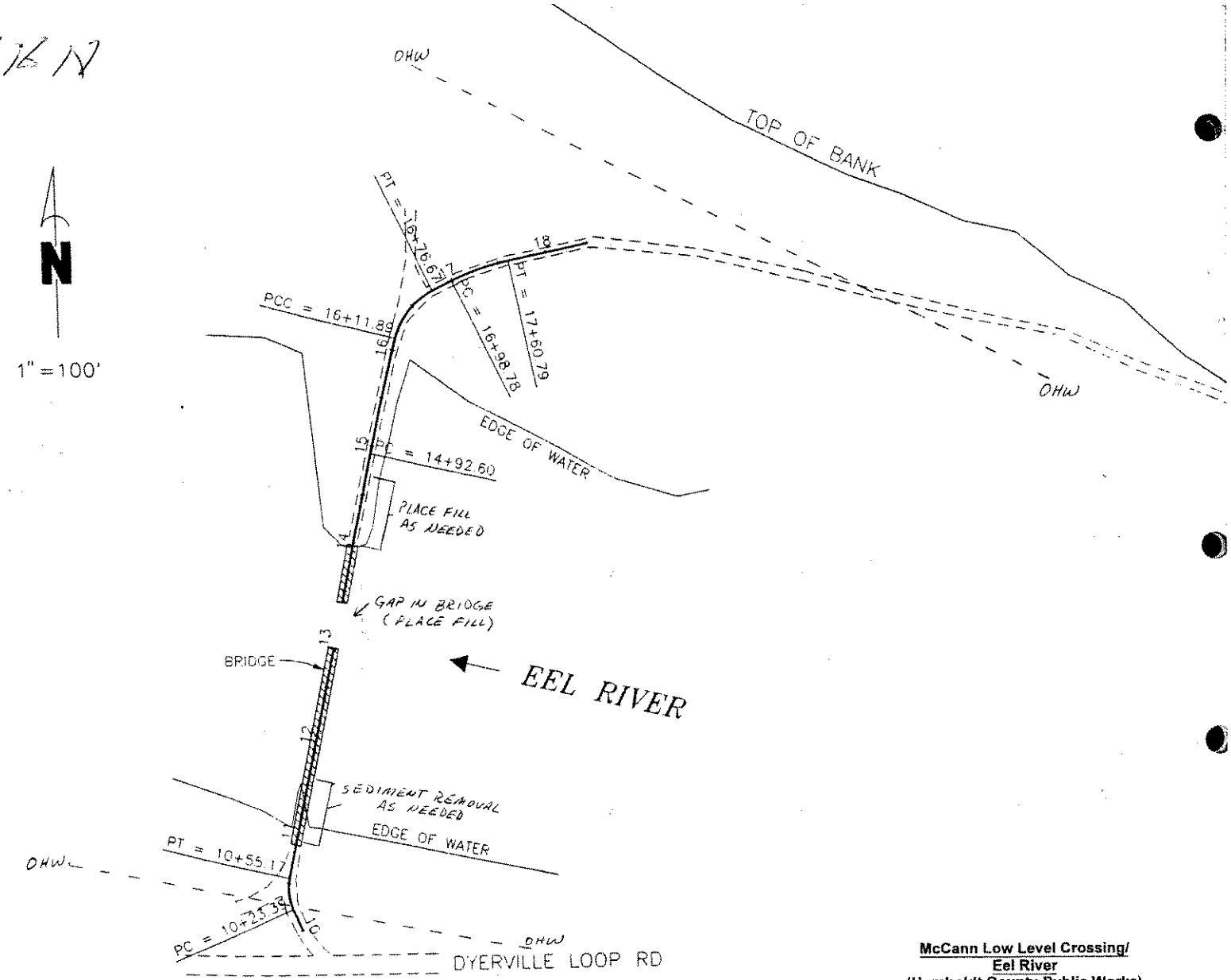

McCann Low Level Crossing/
Eel River
(Humboldt County Public Works)
January, 2004

Sheet 2 of 3

Date: 1-30-04

File No. 25876N

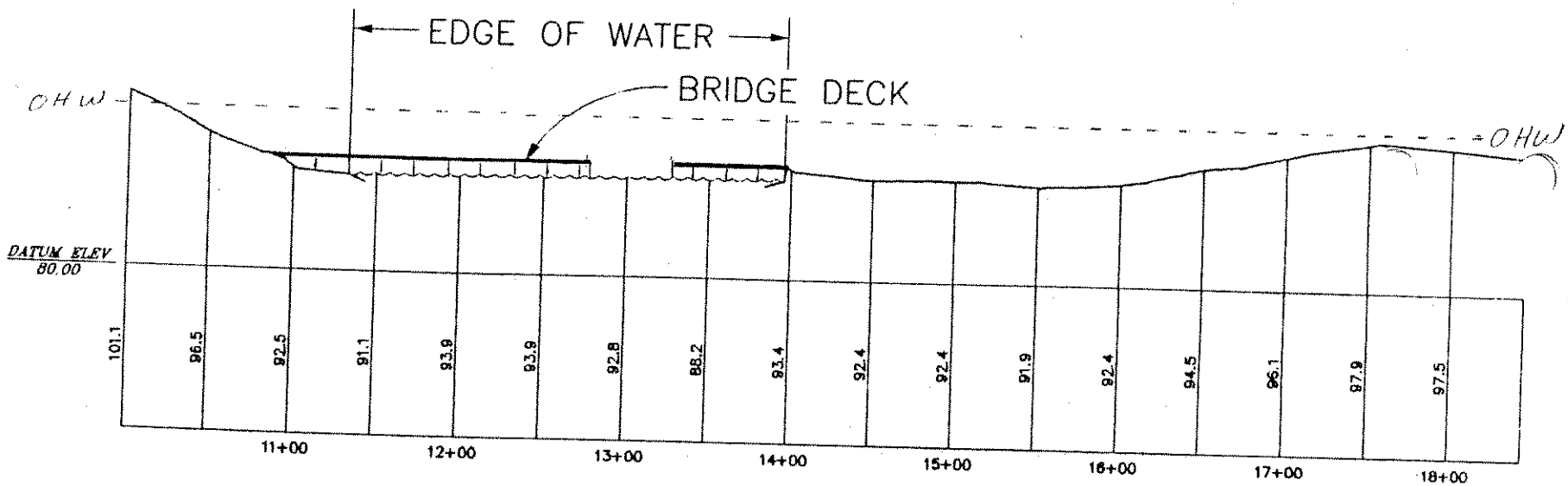

HORIZ....1" = 100'
VERT.....1" = 20'

Sheet 3 of 3
Date: 1-30-04

CROSS SECTION
(LOOKING DOWNSTREAM)

McCann Low Level Crossing/
Eel River
(Humboldt County Public Works)
January, 2004