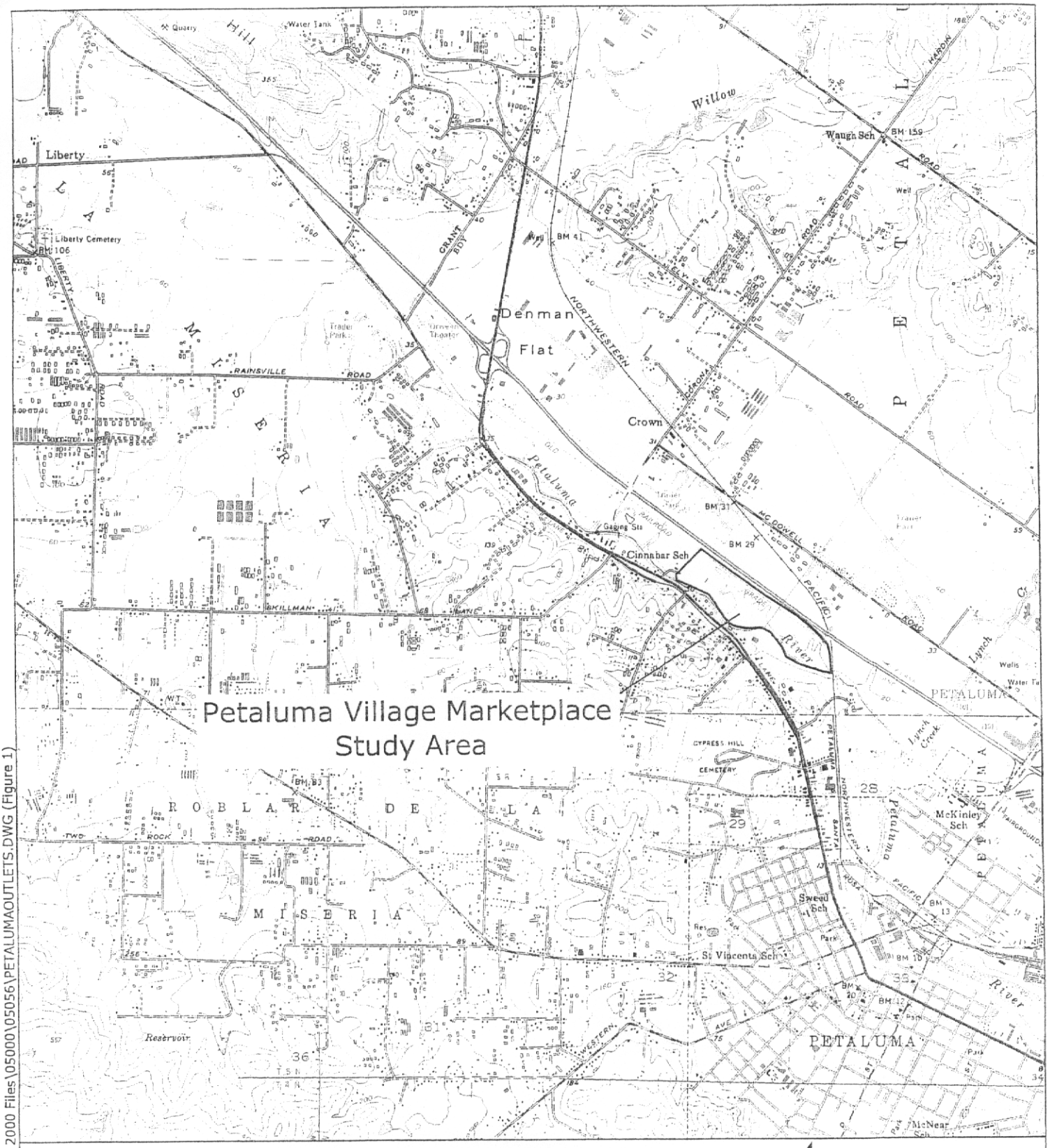

Figure 1

Map showing location of the Petaluma Village Marketplace Study Area. (Cotati and Petaluma Quadrangles)

Wetlands Research Associates, Inc.

Jun 12, 2003 - 11:35am L:\Acad 2000 Files\05000\05056\PETALUMAOUTLETS.DWG (Figure 1)

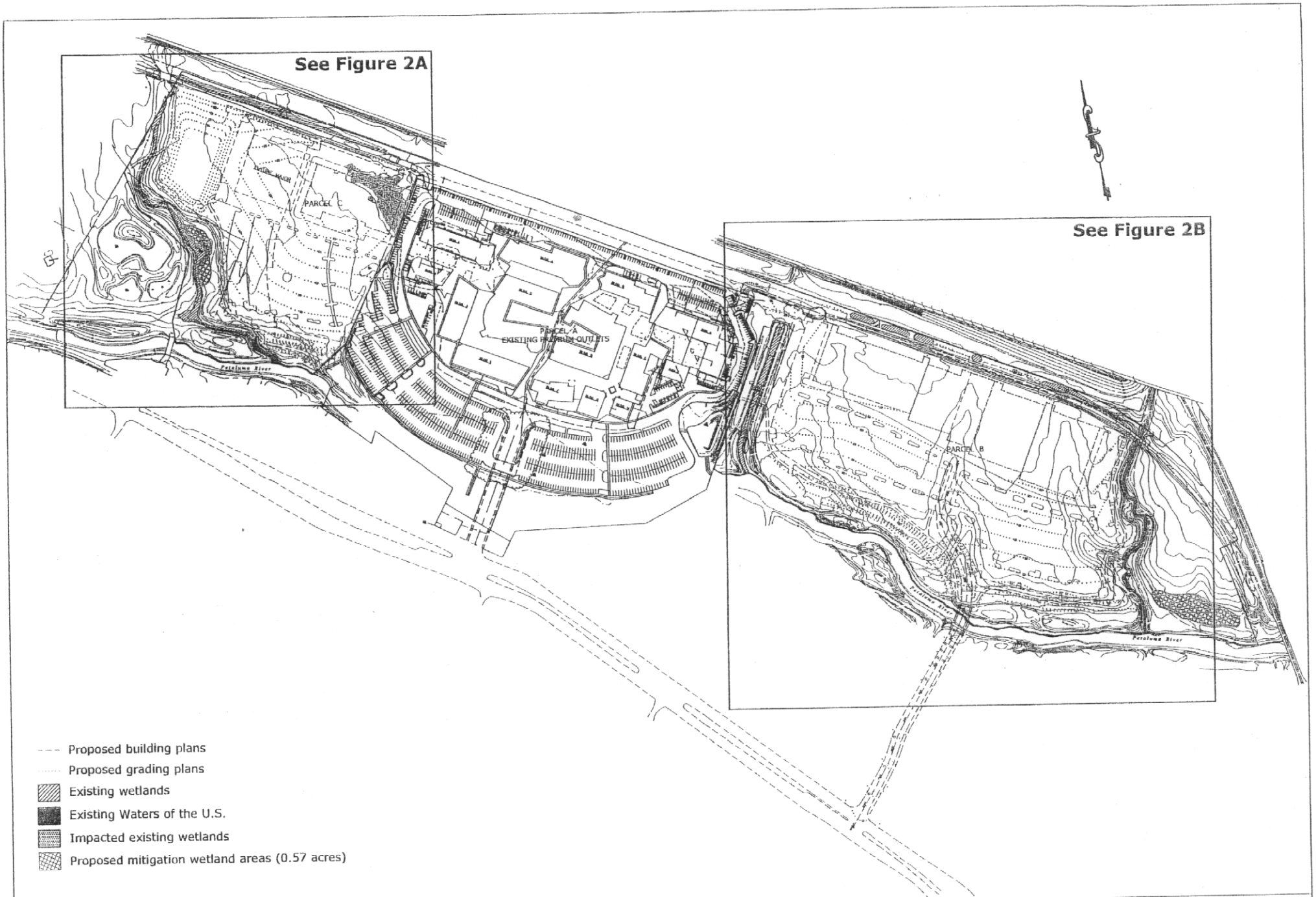

Figure 2

Purpose: Wetland Impact and Mitigation

Datum: UTM-INTL, WGS84 10N
Basemap Source: Stuber & Stroeh Associates, Consulting Civil Engineers

400 0 400 800

SCALE: 1 " = 400 '

Petaluma Village Marketplace

LOCATION: 2200 Petaluma Blvd. North, Suite 210
Petaluma, California
APPLICATION BY: Petaluma Village Factory Stores

FILE: Jul 28, 2003 - 2:16pm L:\Acad 2000 Files\05000\05056\PETALUMAOUTLETS.DWG (Figure 2 (public notice))

Wetlands Research Associates, Inc.
2169-G East Francisco Blvd.
San Rafael, CA 94901
Contact: Michael Josselyn
Phone: 415-454-8868

Figure 2A

Purpose: Wetland Impact and Mitigation

Datum: UTM-INTL, WGS84 10N
Basemap Source: Stuber & Stroeh Associates, Consulting Civil Engineers

175 0 175 350
SCALE: 1 " = 175 '

Petaluma Village Marketplace

LOCATION: 2200 Petaluma Blvd. North, Suite 210
Petaluma, California
APPLICATION BY: Petaluma Village Factory Stores

FILE: Jul 28, 2003 - 2:09pm I:\Acad 2000 Files\05000\05056\PETALUMAOUTLETS.DWG (Figure 2A (pub notice))

Wetlands Research Associates, Inc.
2169-G East Francisco Blvd.
San Rafael, CA 94901
Contact: Michael Josselyn
Phone: 415-454-8868

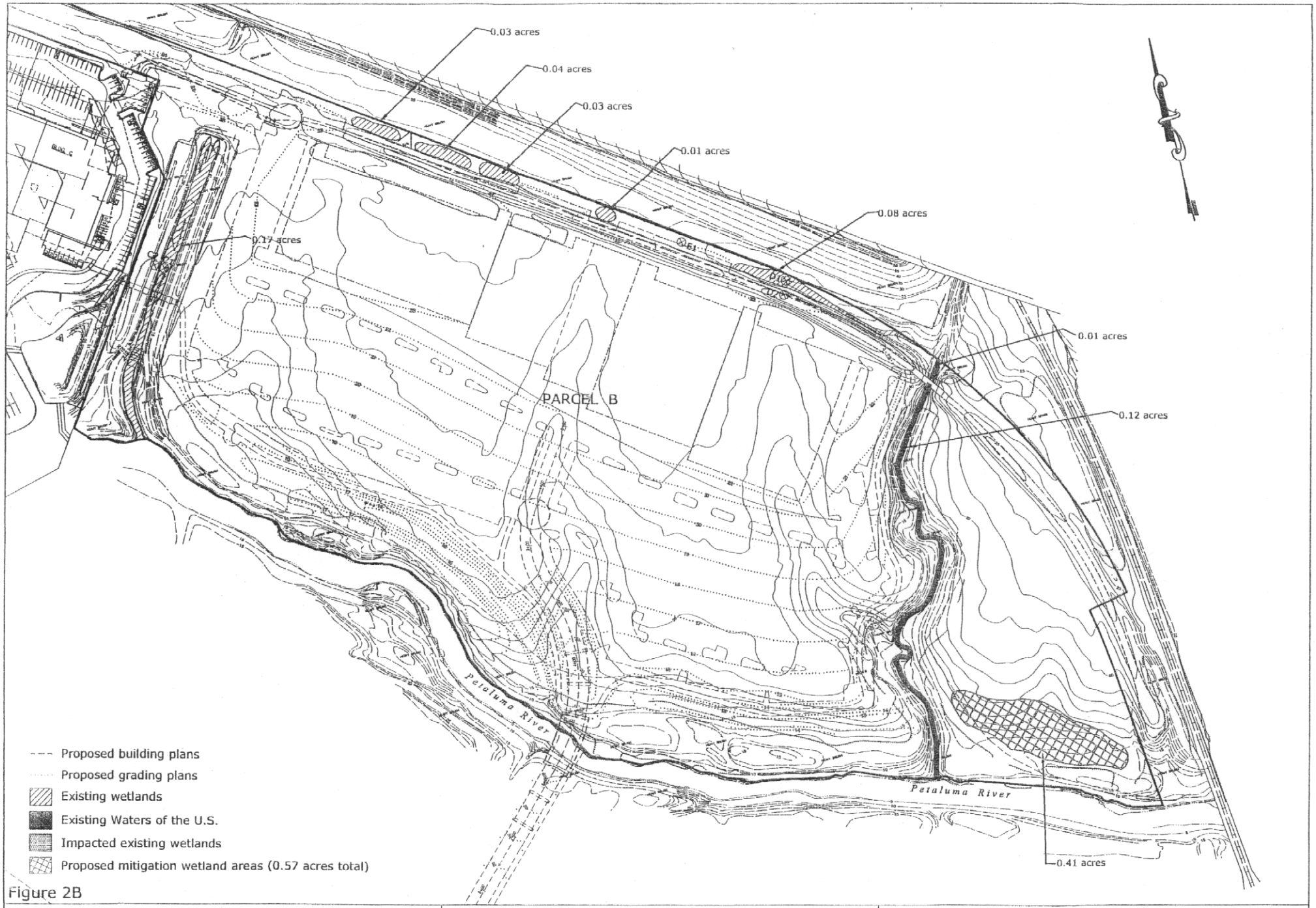

Figure 2B

Purpose: Wetland Impact and Mitigation

Datum: UTM-INTL, WGS84 10N
Basemap Source: Stuber & Stroeh Associates, Consulting Civil Engineers

175 0 175 350
SCALE: 1 " = 175 '

Petaluma Village Marketplace

LOCATION: 2200 Petaluma Blvd. North, Suite 210
Petaluma, California
APPLICATION BY: Petaluma Village Factory Stores

FILE: Jul 28, 2003 - 2:16pm L:\Acad 2000 Files\05000\05056\PETALUMAOUTLETS.DWG (Figure 2B (pub notes))

Wetlands Research Associates, Inc.
2169-G East Francisco Blvd.
San Rafael, CA 94901
Contact: Michael Josselyn
Phone: 415-454-8868