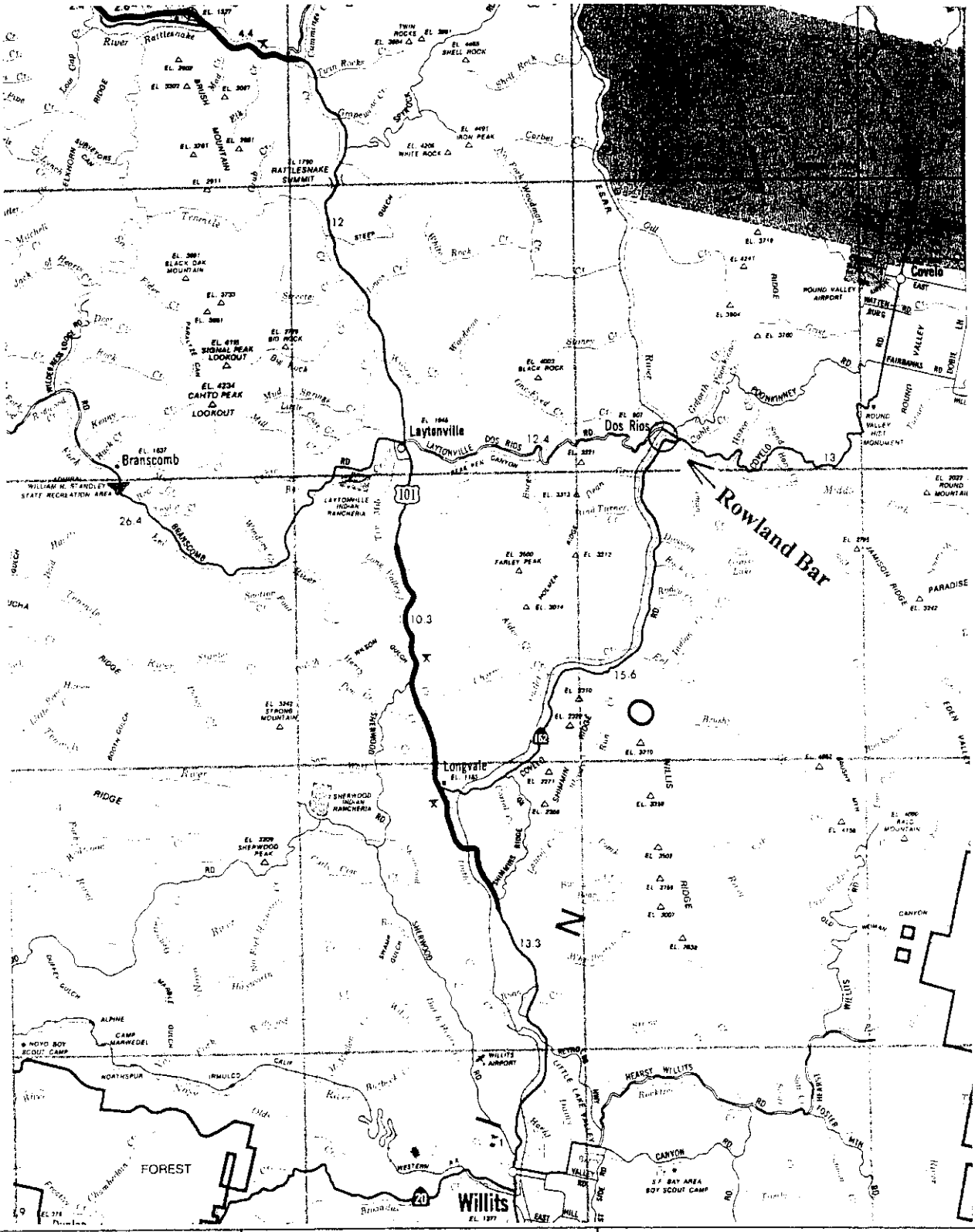

Purpose: Gravel extraction

Datum: MSL

Location map

0 4 8

Scale 1 inch = 4 miles

Granite Construction Company
1324 South State Street
Ukiah, CA 95482

Proposed gravel extraction, Rowland Bar
In: Eel River and Middle Fork Eel R.
At: Dos Rios
County of: Mendocino, California
Application by: Granite Construction

Sheet 1 of 10 Date: 2/21/02

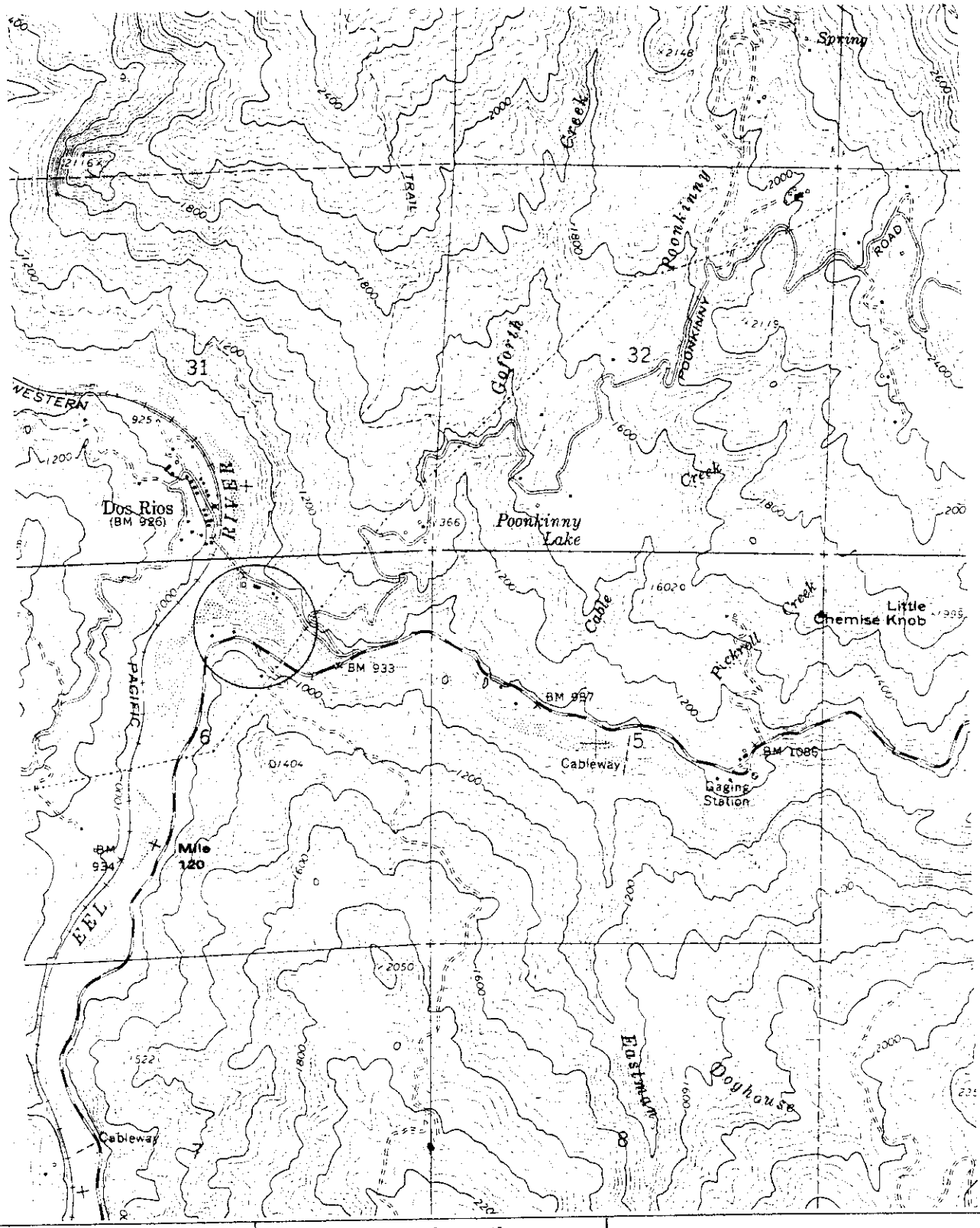

Purpose: Gravel extraction

Datum: MSL

Location map

0 2000' 4000'

Scale 1 inch = 2000'

Granite Construction Company
1324 South State Street
Ukiah, CA 95482

Proposed gravel extraction, Rowland Bar
In: Eel River and Middle Fork Eel R.
At: Dos Rios
County of: Mendocino, California
Application by: Granite Construction

Sheet 2 of 10 Date:2/21/03

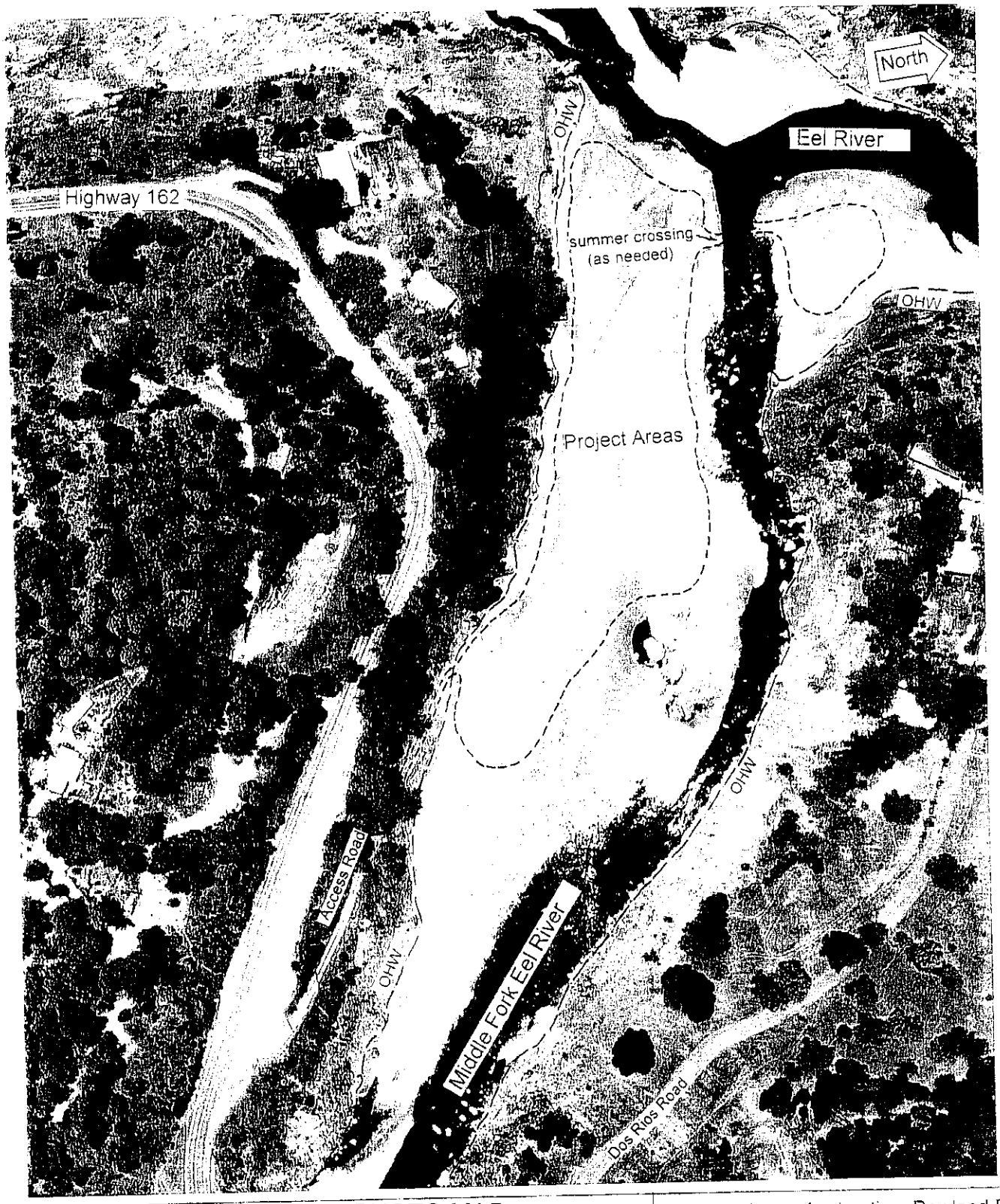

Purpose: Gravel Extraction

AIR PHOTO MAP

0 200 400

1" = 200'

Granite Construction Company
1324 South State Street
Ukiah, CA 95482

Proposed gravel extraction, Rowland Bar

In: Eel River and Middle Fork Eel River
At: Dos Rios
County of: Mendocino, California
Application by: Granite Construction Co.

Sheet 3 of 10 Date: 2/21/03

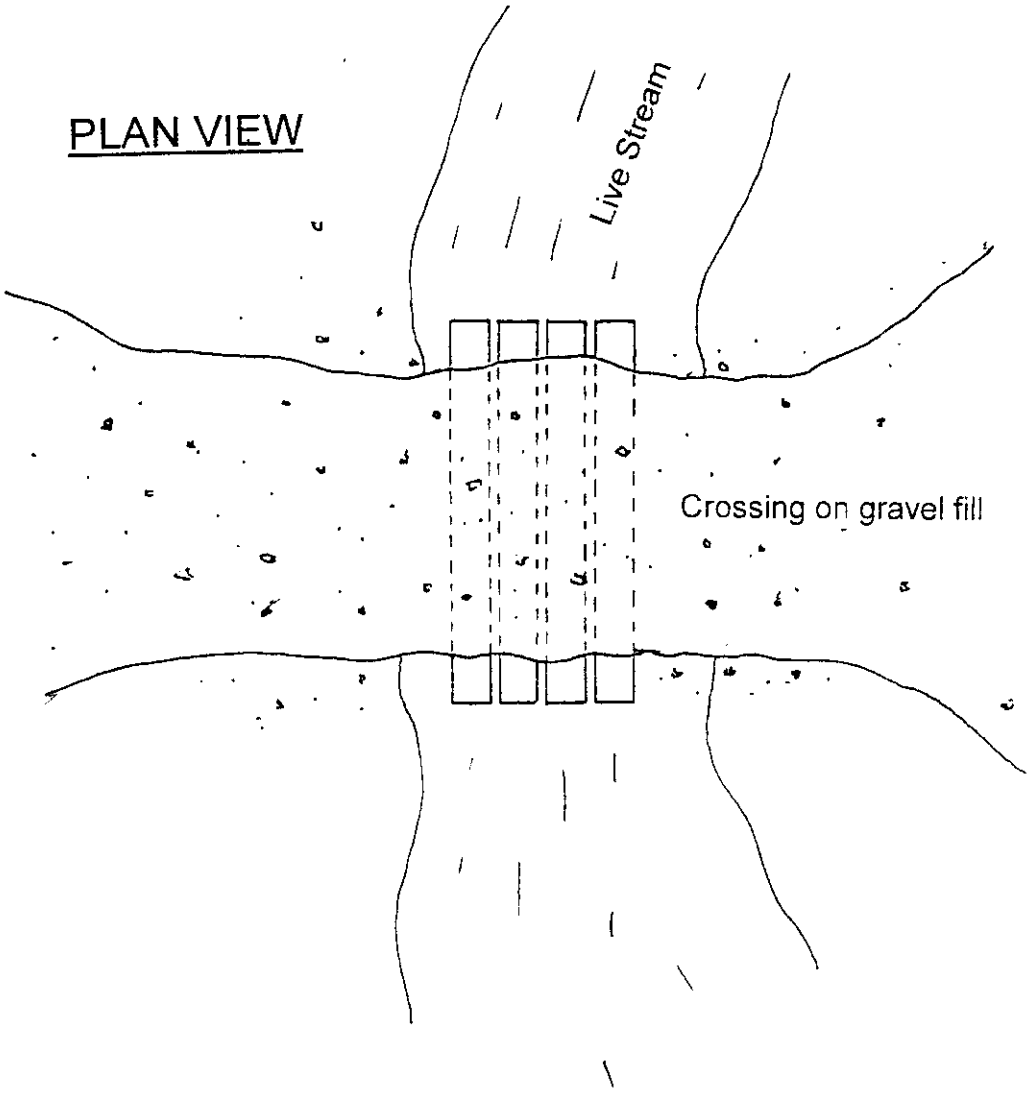

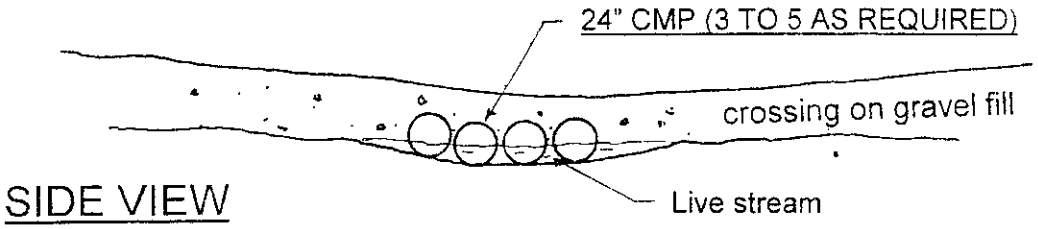

PURPOSE: Gravel extraction	**TEMPORARY CROSSING DETAIL** 0 10 20 1" = 10' Granite Construction Company 1324 South State Street Ukiah, CA 95482	Proposed gravel extraction In: Middle Fork Eel River At: Dos Rios County of Mendocino, CA Application by: Granite Construction Company Sheet 4 of 10 Date:2/21/03

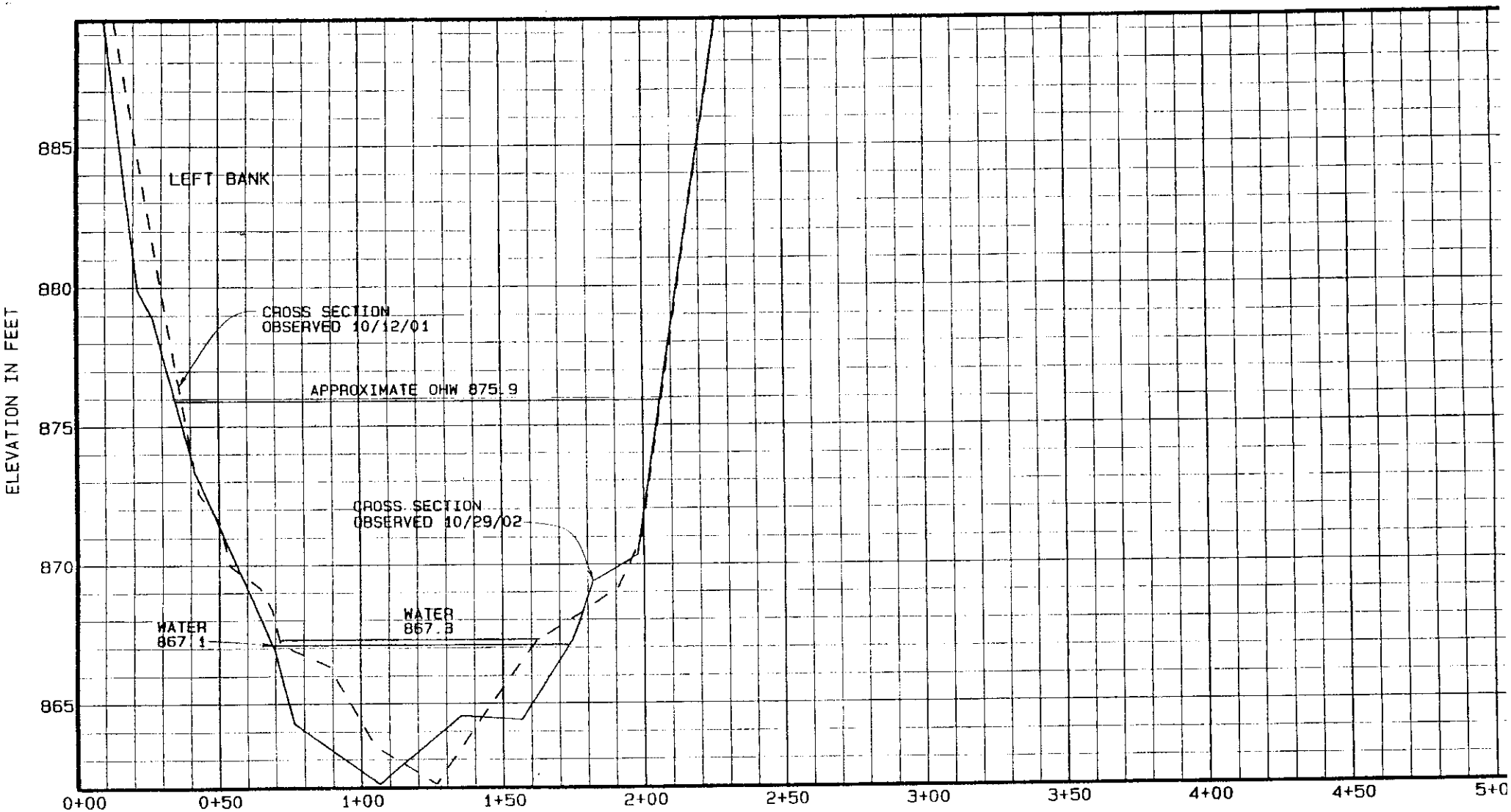

Purpose: Gravel extraction

Datum: NGVD

MONITORING CROSS SECTION 1

Granite Construction Company
1324 South State Street
Ukiah, CA 95482

Proposed gravel extraction,
Rowland Bar
In: Eel River and Middle Fork Eel R.
At: Dos Rios
County of: Mendocino, California
Application by: Granite Construction

Sheet 5 of 10 Date: 2/21/03

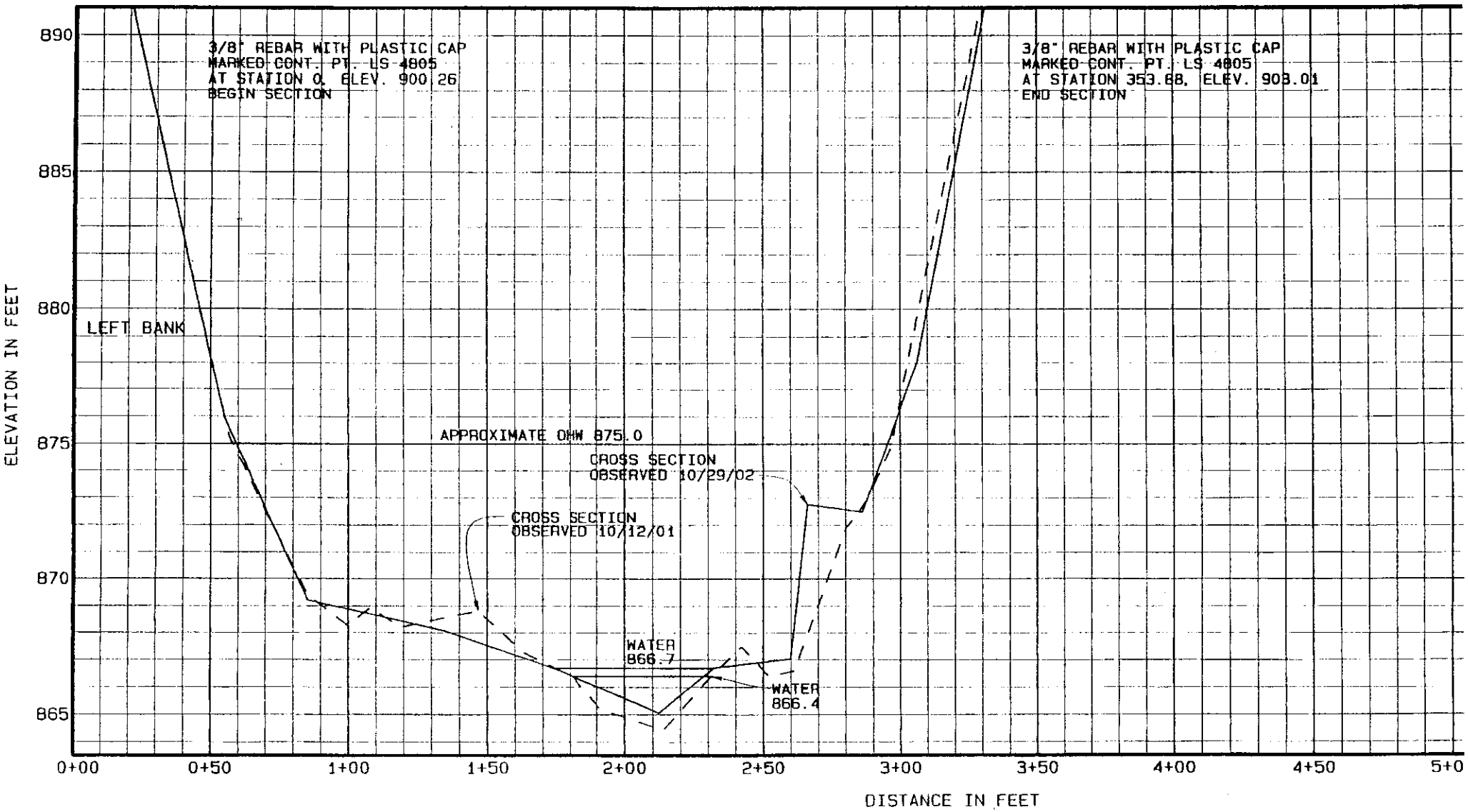

Purpose: Gravel extraction

Datum: NGVD

MONITORING CROSS SECTION 2

Granite Construction Company
1324 South State Street
Ukiah, CA 95482

Proposed gravel extraction,
Rowland Bar
In: Eel River and Middle Fork Eel R.
At: Dos Rios
County of: Mendocino, California
Application by: Granite Construction

Sheet 6 of 10 Date: 2/21/03

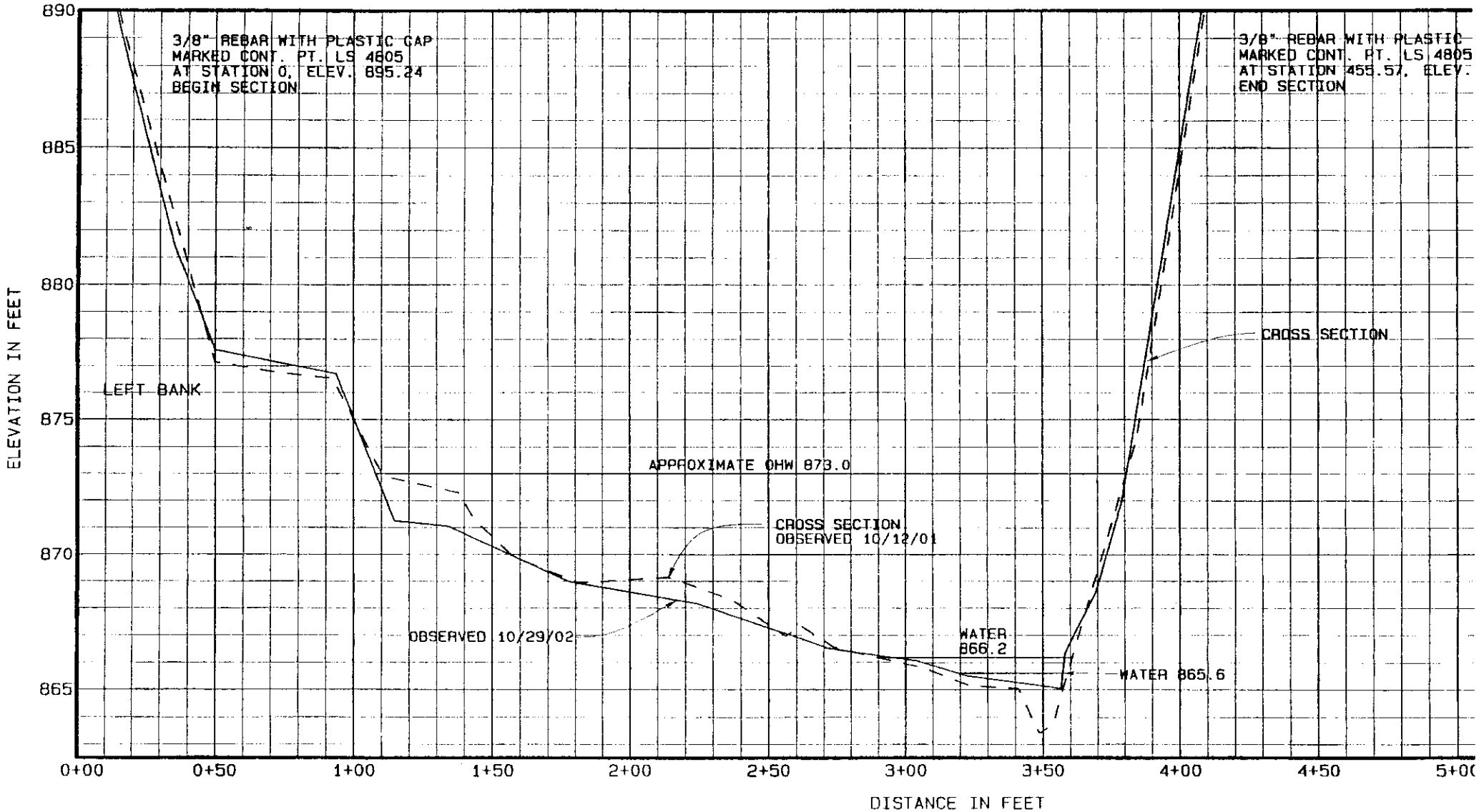

Purpose: Gravel extraction

Datum: NGVD

MONITORING CROSS SECTION 3

Granite Construction Company
1324 South State Street
Ukiah, CA 95482

Proposed gravel extraction,
Rowland Bar
In: Eel River and Middle Fork Eel R.
At: Dos Rios
County of: Mendocino, California
Application by: Granite Construction

Sheet 7 of 10 Date: 2/21/03

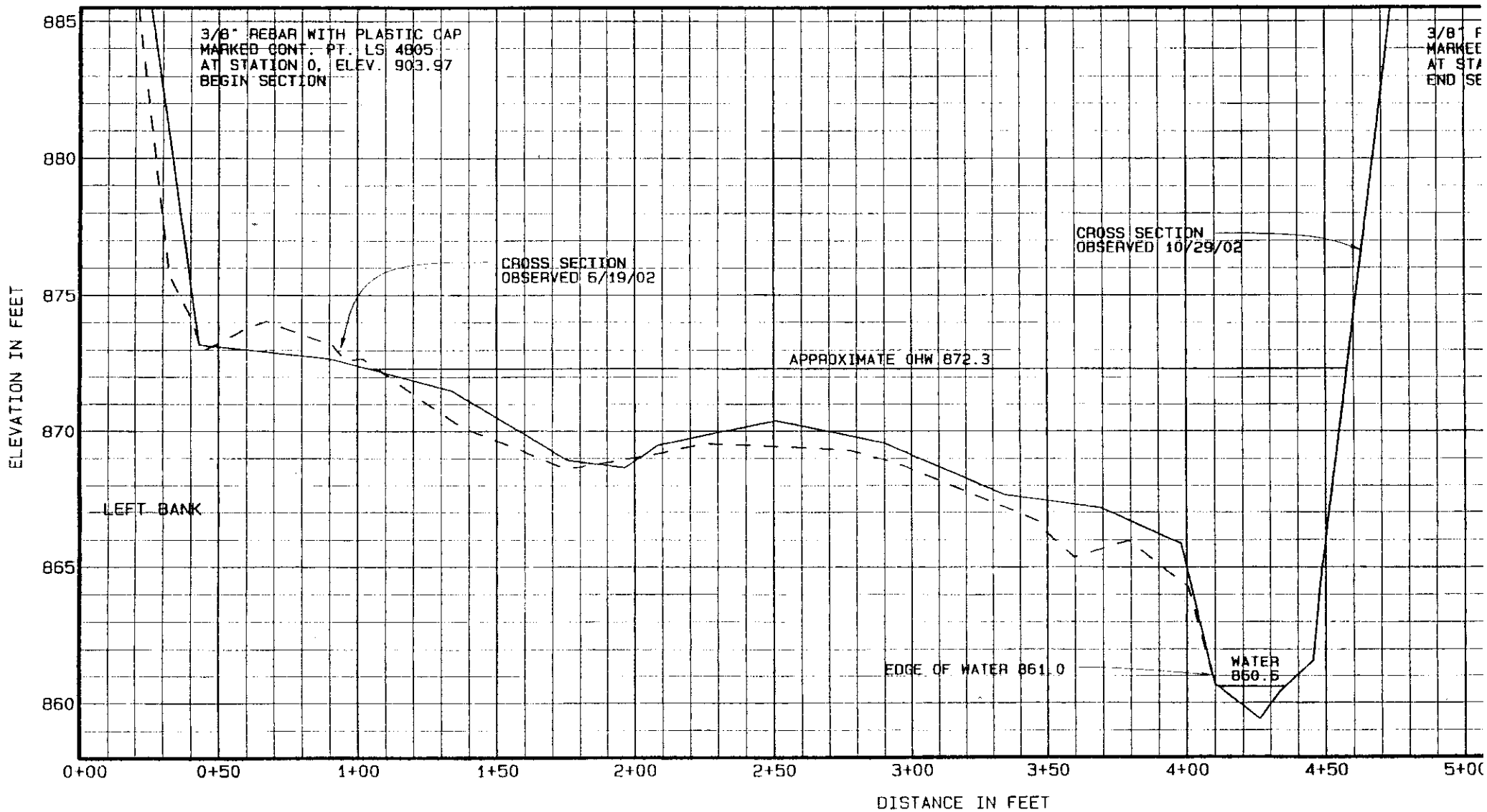

Purpose: Gravel extraction

Datum: NGVD

MONITORING CROSS SECTION 4

Granite Construction Company
1324 South State Street
Ukiah, CA 95482

Proposed gravel extraction,
Rowland Bar
In: Eel River and Middle Fork Eel R.
At: Dos Rios
County of: Mendocino, California
Application by: Granite Construction

Sheet 8 of 10 Date: 2/21/03

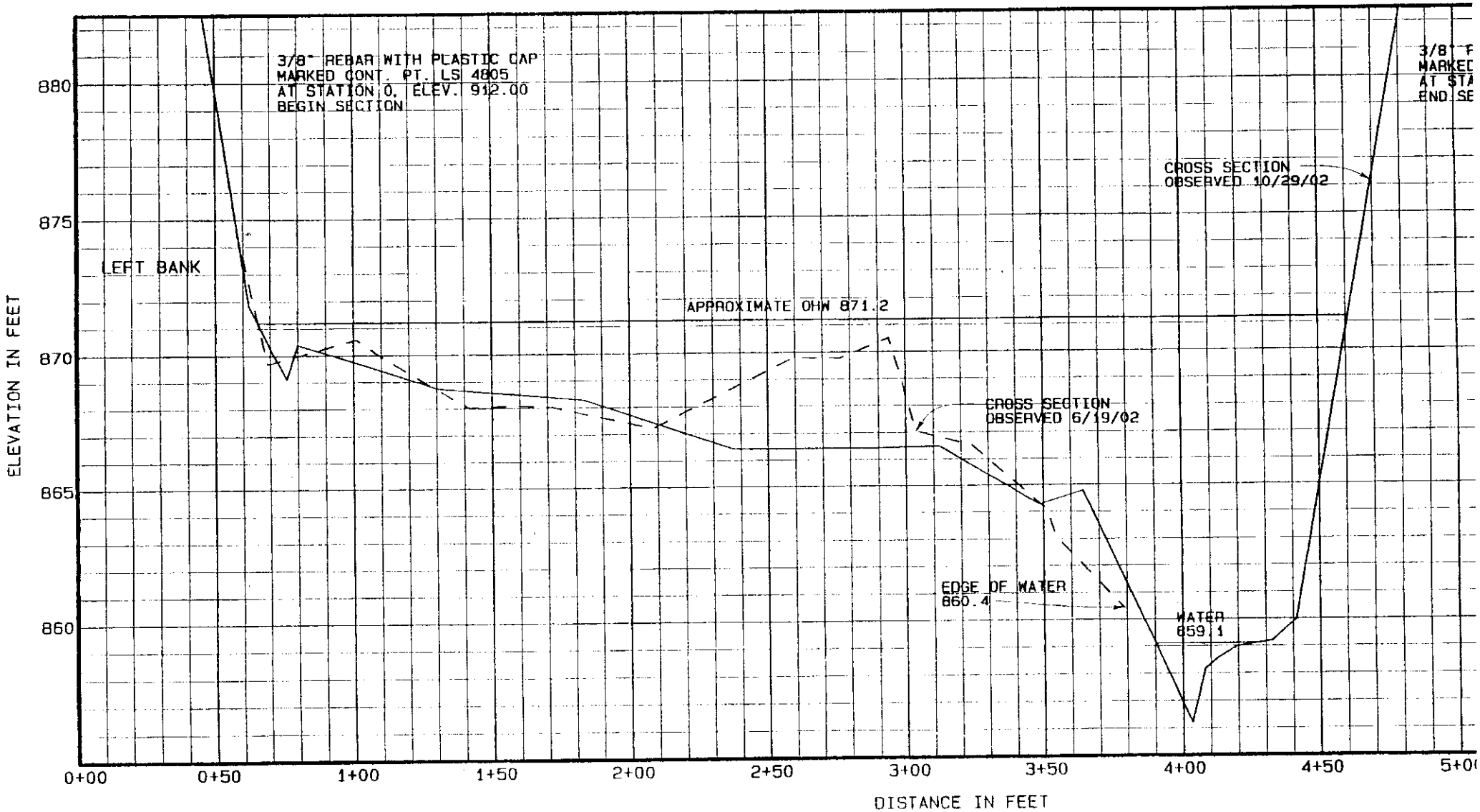

Purpose: Gravel extraction

Datum: NGVD

MONITORING CROSS SECTION 5

Granite Construction Company
1324 South State Street
Ukiah, CA 95482

Proposed gravel extraction,
Rowland Bar
In: Eel River and Middle Fork Eel R.
At: Dos Rios
County of: Mendocino, California
Application by: Granite Construction

Sheet 9 of 10 Date: 2/21/03

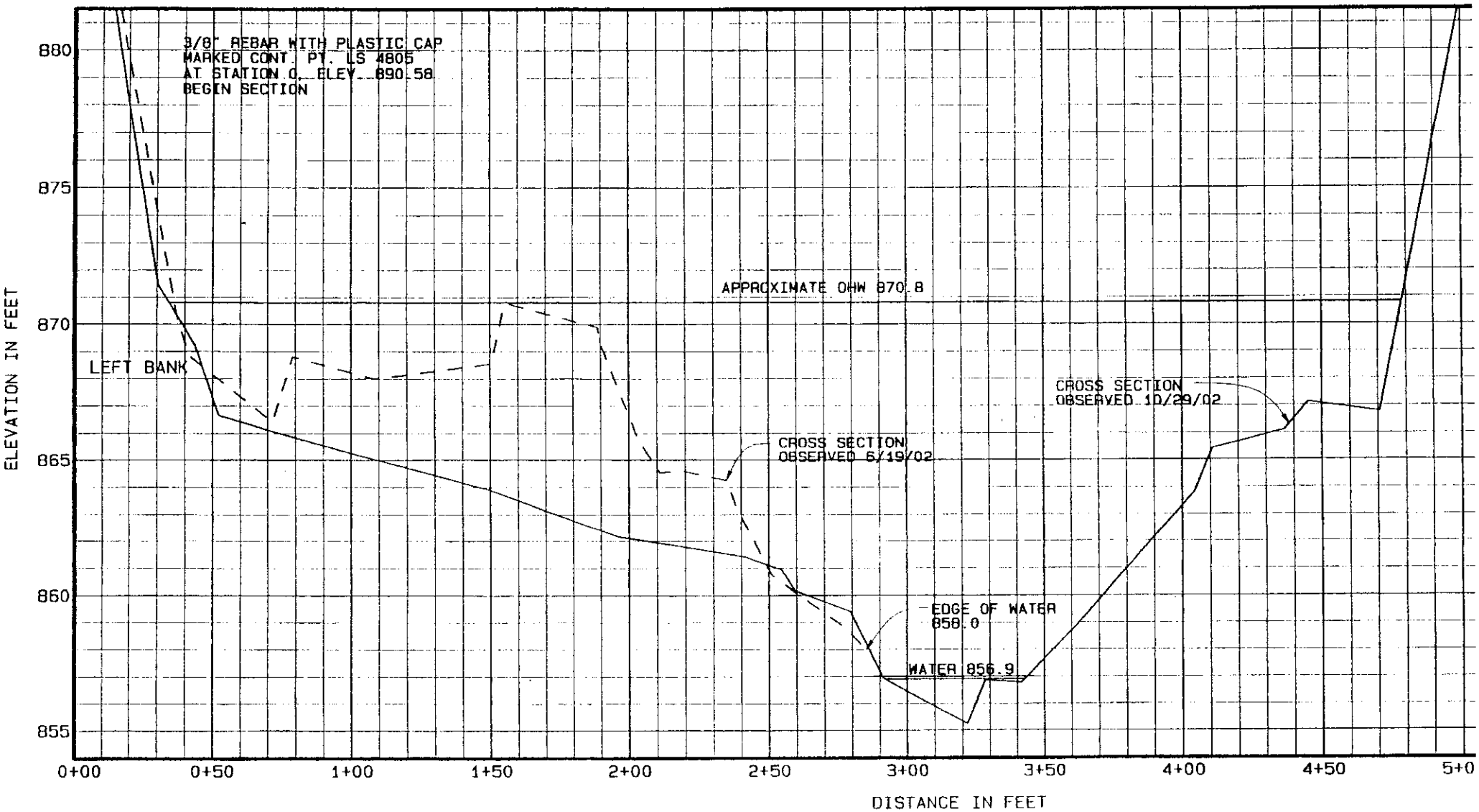

MONITORING CROSS SECTION 6

Purpose: Gravel extraction

Datum: NGVD

Granite Construction Company
1324 South State Street
Ukiah, CA 95482

Proposed gravel extraction,
Rowland Bar
In: Eel River and Middle Fork Eel R.
At: Dos Rios
County of: Mendocino, California
Application by: Granite Construction

Sheet 10 of 10 Date: 2/21/03