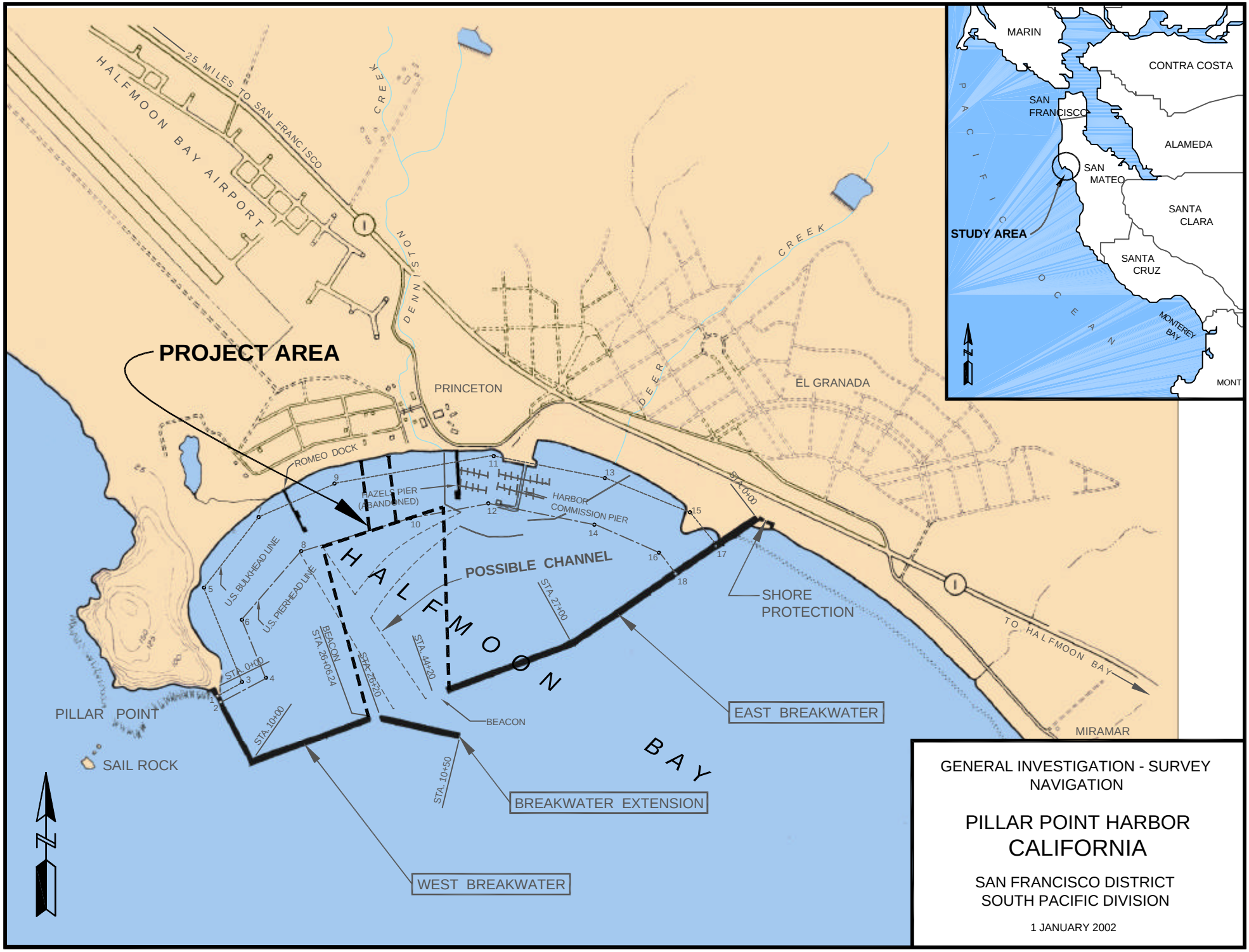
PROJECT AREA
HALFMOON BAY AIRPORT
25 MILES TO SAN FRANCISCO
DENNISTON CREEK
DEER CREEK
PRINCETON
EL GRANADA
ROMEO DOCK
HAZEL PIER (ABANDONED)
HARBOR COMMISSION PIER
POSSIBLE CHANNEL
HALFMOON BAY
U.S. BULKHEAD LINE
U.S. PIERHEAD LINE
BEACON STA. 26+06.24
STA. 26+20
STA. 44+20
STA. 27+00
STA. 0+00
STA. 10+00
STA. 10+50
BEACON
SHORE PROTECTION
EAST BREAKWATER
BREAKWATER EXTENSION
WEST BREAKWATER
PILLAR POINT
SAIL ROCK
TO HALFMOON BAY
MIRAMAR
MARIN
CONTRA COSTA
SAN FRANCISCO
ALAMEDA
SAN MATEO
SANTA CLARA
SANTA CRUZ
STUDY AREA
PACIFIC OCEAN
MONTEREY BAY
MONT
GENERAL INVESTIGATION - SURVEY
NAVIGATION
PILLAR POINT HARBOR
CALIFORNIA
SAN FRANCISCO DISTRICT
SOUTH PACIFIC DIVISION
1 JANUARY 2002
U. S. ARMY ENGINEER DISTRICT
CORPS OF ENGINEERS