

**PRELIMINARY ISSUE**  
THIS PLAN ISSUED FOR  
ADVANCE INFORMATION ONLY

**US Army Corps of Engineers**  
San Francisco District  
1455 Market Street  
San Francisco, CA 94103

**DISCLAIMER:** The United States Government makes no warranty, expressed or implied, concerning the accuracy, completeness, or timeliness of the data provided. The user is responsible for the results of any application of the data for other than the intended purpose. The data are provided for informational purposes only and are not to be used for navigation. The user is responsible for the results of any application of the data for other than the intended purpose. The data are provided for informational purposes only and are not to be used for navigation. The user is responsible for the results of any application of the data for other than the intended purpose.

**Chart Date:** Sep 22, 2015  
**Designed by:** [Name]  
**Plotted by:** [Name]  
**Checked by:** [Name]  
**Drawn by:** [Name]

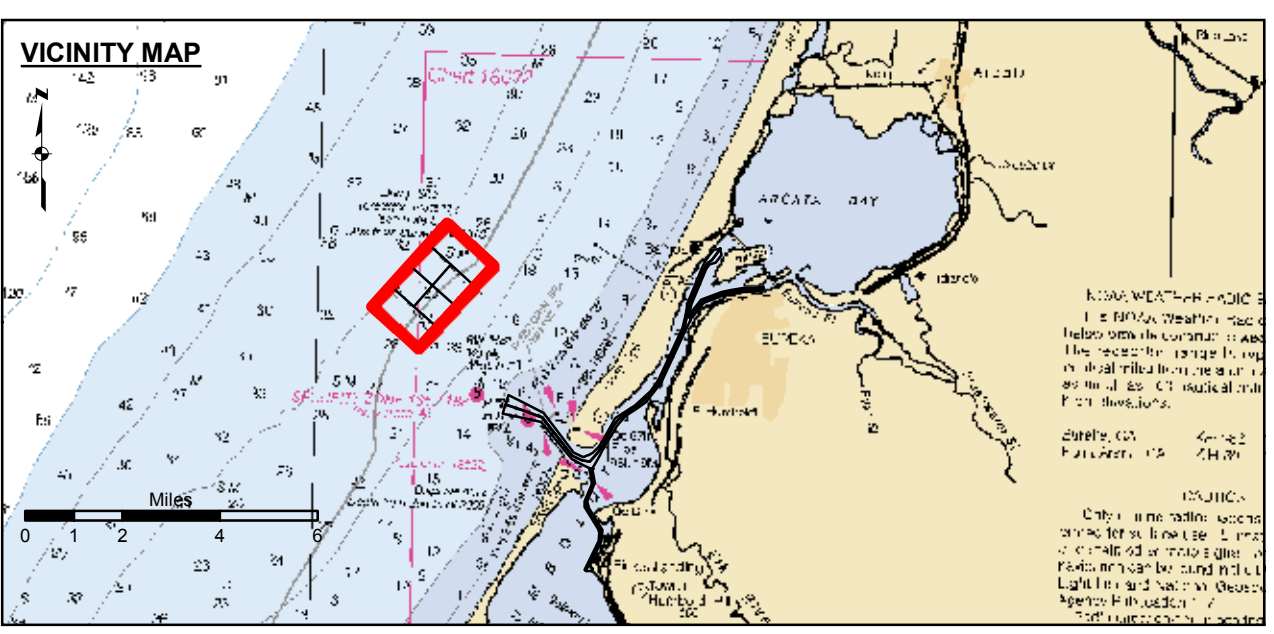
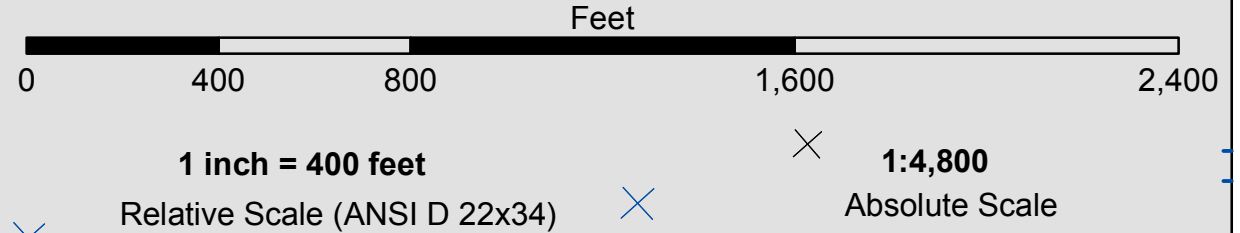

- Federal Navigation Channel
- Shoaling Area
- Placement Area
- Anchorage Area
- Wreck Area
- Submerged Wreck
- Angle Point
- Beacon, General
- Obstruction Point
- Navigation Buoy
- Navigation Buoy
- Shoalest Sounding\*
- Contour Lines Every 10'

**NOTES:**  
DRAWING NOT TO BE USED FOR NAVIGATION. ONLY CHANNEL CONDITION AT DATE OF SURVEY. THE LOCATION OF ALL NAVIGATION AIDS ARE BASED ON INFORMATION PROVIDED BY THE U.S. COAST GUARD. BUOY LOCATIONS REPRESENT THE POSITION OF THE SINKER ONLY.  
SURVEYED BY THE CORPS OF ENGINEERS.  
SOUNDINGS ARE TAKEN BY FATHOMETER AND ARE SHOWN TO THE NEAREST FOOT AND TENTHS OF A FOOT.  
SOUNDINGS ARE BASED ON THE DATUM OF MEAN LOWER LOW WATER AT THE LOCALITY.  
PLANE GRID AND COORDINATES ARE BASED ON LAMBERT PROJECTION, ZONE 1 NAD 83, CALIFORNIA, AS DESCRIBED IN SPECIAL PUBLICATION NO. 235, PUBLISHED BY NATIONAL OCEAN SURVEY.

**HUMBOLDT COUNTY**  
**HUMBOLDT BAY**  
**OPEN OCEAN DISPOSAL SITE**  
**POSTDREDGE SURVEY**  
**26 AUGUST 2015**

**Sheet**  
**Reference**  
**Number**  
**1 of 1**