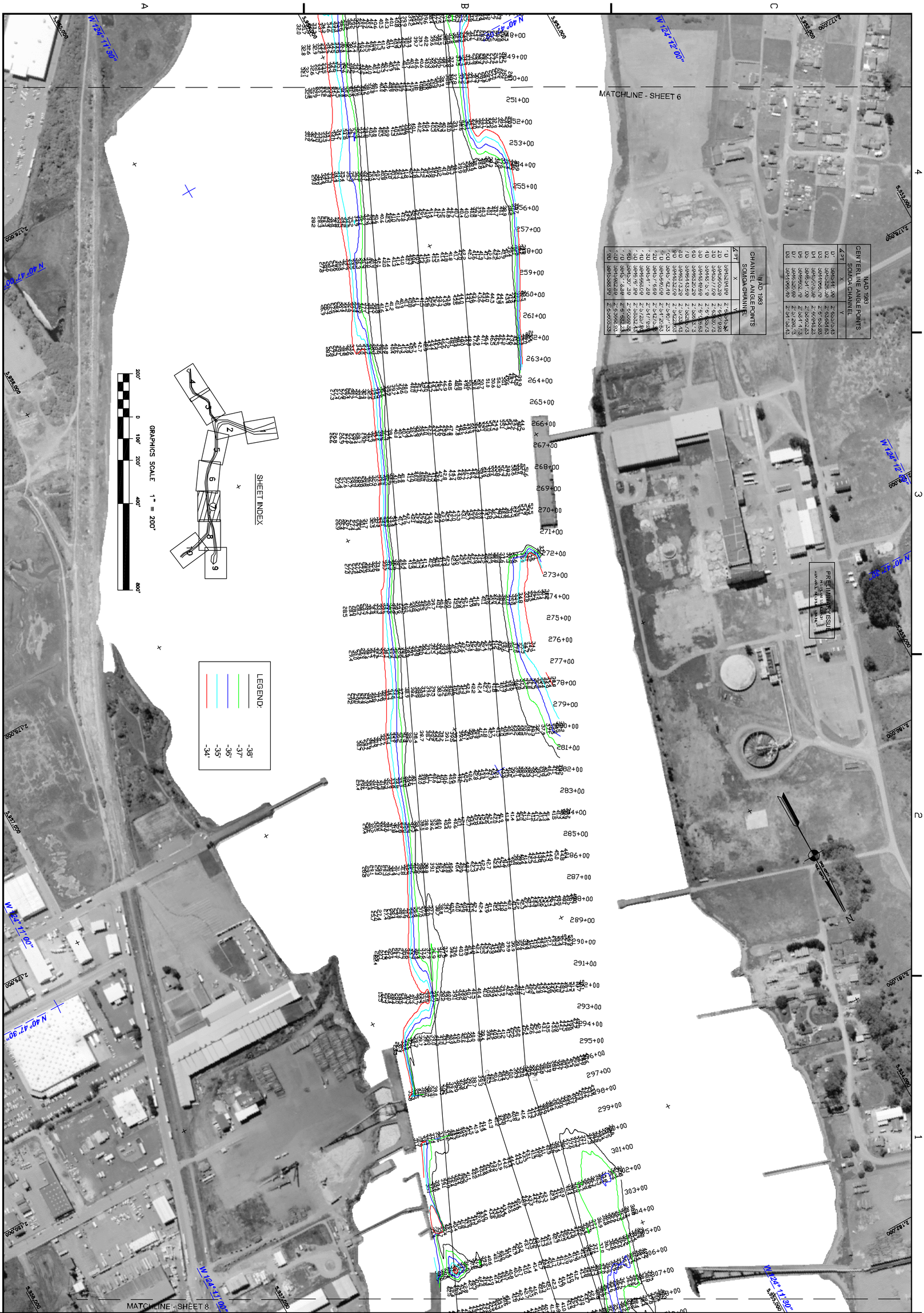

Sheet reference number C7

HUMBOLDT COUNTY CALIFORNIA

HUMBOLDT BAY
NORTH BAY & SAMOA CHANNEL
POSTDREDGE SURVEY
8-14 JUNE 2012

SUBMITTED:	DESIGNED BY:	CHECKED BY:	DRAWN BY:
PDT		PDT	PDT
Hydro Survey Team Leader			

APPROVAL RECOMMENDED:	DATE:	SHEET NO.	DRAWING NO.		
	6/22/2012	7 OF 10	X	X	XXX

Chief, Geomatics Section

APPROVED:

Chief, Construction Branch

PREPARED UNDER THE DIRECTION OF
TORREY A. DICIRO
LT. COLONEL, C.E., DISTRICT ENGINEER

Mark	Description	Date	Appr.

US Army Corps of Engineers
San Francisco District
1455 Market Street
San Francisco, CA 94103