

Angle Point	Easting	Northing
02	5982451.49	2172977.82
03	5982571.50	2172854.82
04	5982787.50	2172599.82
05	5983004.51	2172386.82
06	5983023.51	2172368.82
07	5983522.53	2172208.81
08	5983795.54	2172008.81
09	5983823.54	2172010.81
10	5985780.36	2170582.99
11	5993996.83	2166423.52
13	5982451.99	2172902.82
14	5982538.99	2172815.32
15	5982518.49	2172736.52
16	5982658.50	2172587.42
17	5982862.50	2172544.82
18	5982818.80	2172498.92
19	5982435.39	2172455.82
20	5982432.78	2172447.22
21	5982471.29	2172406.12
22	5982709.20	2172481.62
23	5982760.70	2172454.72
24	5982805.70	2172428.82
25	5982909.51	2172302.82
26	5983080.51	2172092.82
27	5983091.51	2172028.82
28	5983033.51	2171961.82
29	5982990.51	2171930.82
30	5982996.51	2171807.82
31	5983874.53	2171839.81
32	5983687.53	2171822.81
33	5985658.76	2170384.50
34	5993892.13	2166216.52
C01	5982979.38	2172328.56
C02	5983018.81	2172283.62
C03	5983359.11	2172114.22
C04	5983755.50	2171916.80
C05	5985719.55	2170483.75
C06	5986755.89	2169946.66
C07	5993944.49	2168320.03

← FLOOD  
EBB →

**PRELIMINARY ISSUE**  
THIS PLAN ISSUED FOR  
ADVANCE INFORMATION ONLY

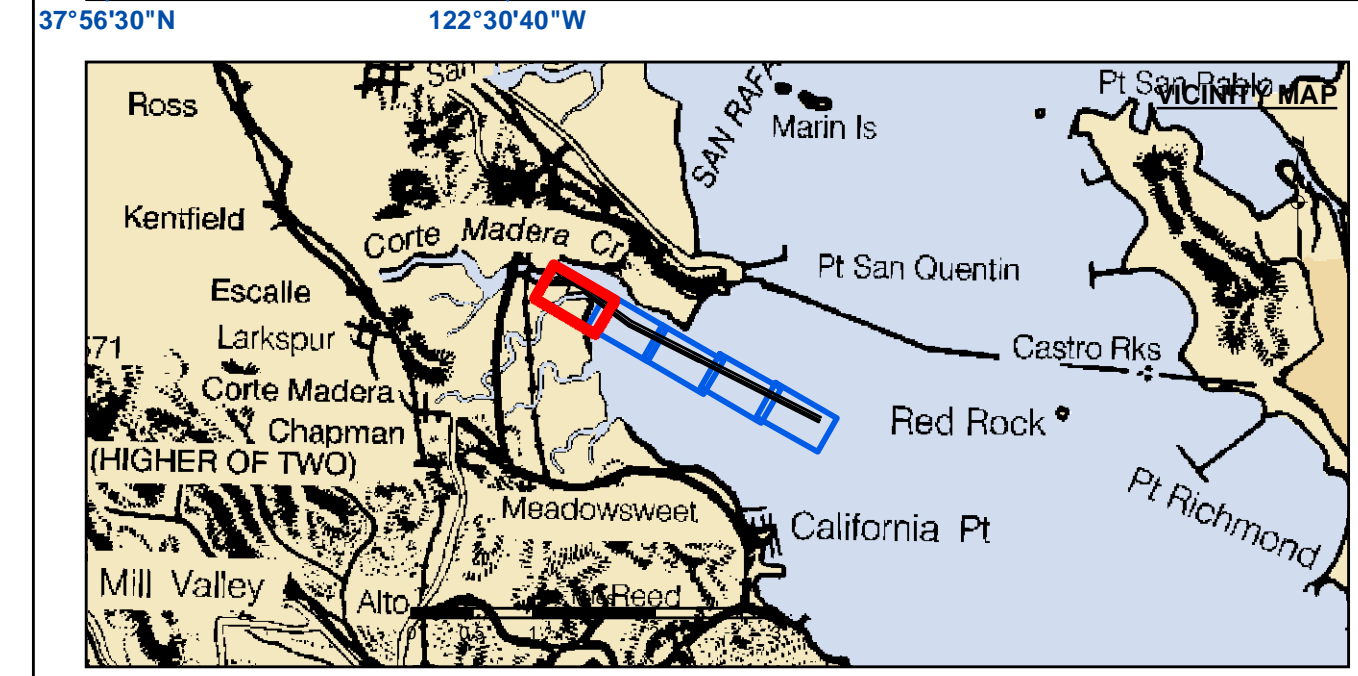
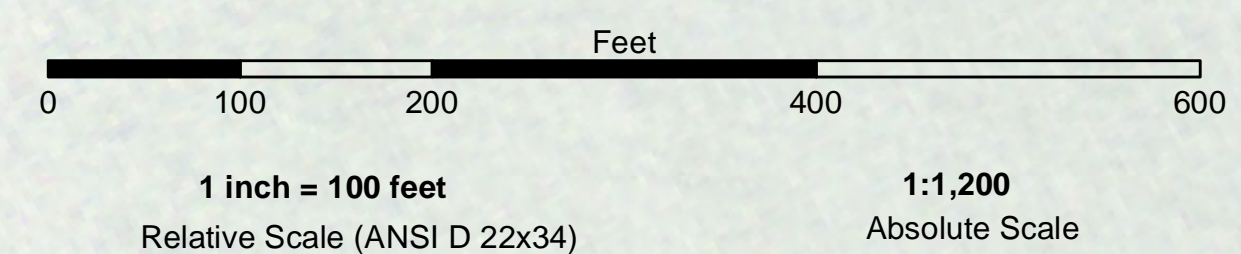

Federal Navigation Channel	Beacon, General	<b>Contours</b>
Shoaling Area	Obstruction Point	
Placement Area	Navigation Buoy	
Anchorage Area	Navigation Buoy	
Wreck Area	Shoalest Sounding*	
Submerged Wreck		-13
Angle Point		-12
		-11
		-10
		-9

**NOTES:**  
DRAWING NOT TO BE USED FOR NAVIGATION, ONLY CHANNEL CONDITION AT DATE OF SURVEY. THE LOCATION OF ALL NAVIGATION AIDS ARE BASED ON INFORMATION PROVIDED BY THE U.S. COAST GUARD. BUOY LOCATIONS REPRESENT THE POSITION OF THE SINKER ONLY.  
SURVEYED BY THE CORPS OF ENGINEERS.  
SOUNDINGS WERE TAKEN BY FATHOMETER AND ARE SHOWN TO THE NEAREST TENTH OF A FOOT.  
SOUNDINGS ARE BASED ON THE DATUM OF MEAN LOWER LOW WATER AT THE LOCALITY.

PLANE GRID AND COORDINATES ARE BASED ON THE STATE OF CALIFORNIA COORDINATE SYSTEM, LAMBERT CONFORMAL PROJECTION, ZONE III NAD 83, CALIFORNIA, AS DESCRIBED IN SPECIAL PUBLICATION NO. 235, PUBLISHED BY NATIONAL OCEAN SURVEY.

PROJECT DEPTH:  
TURNING BASIN -15 FT. AT M.L.L.W.  
MAIN CHANNEL -13 FT. AT M.L.L.W.

SOUNDINGS ARE BASED ON THE TIDE GAUGE LOCATED AT SAN QUENTIN PRISON PARKING LOT & BERTH 1 AT LARKSPUR LANDING FERRY TERMINAL.

VERTICAL CONTROL  
BENCHMARK "4874C" 1977 USC&GS DISK ELEV. 11.55 FT MLLW.  
BENCHMARK "06" 1936 USC&GS DISK ELEV. 34.92 FT MLLW.

HORIZONTAL CONTROL  
COAST GUARD D-BEACON

**US Army Corps of Engineers**  
San Francisco District  
450 Market Street  
San Francisco, CA 94102

**DISCLAIMER:** The United States Government furnishes these data for informational purposes only and does not warrant, express or implied, the accuracy, completeness, or reliability of the data. The user is responsible for the results of any application of the data for other than its intended purpose. The data represents the results of data collection/processing for a specific US Army Corps of Engineers activity and indicates the general existing conditions. The user is responsible for the results of any application of the data for other than its intended purpose.

Prepared Under the Direction of <b>KEVIN P. ARNETT</b> LT COLONEL, C.E., DISTRICT ENGINEER	Chart Date: Mar 08, 2023
Subject: Hydro Survey, Team Leader	Designed by: PDT
Recommended by: Chief, Hydro Survey Section	Drawn by: PDT
Approved by: Chief, Construction Branch	

CALIFORNIA  
MARIN COUNTY  
**LARKSPUR FERRY TERMINAL**  
CONDITION SURVEY  
24 FEBRUARY 2023

**Sheet Reference Number**  
1 of 5



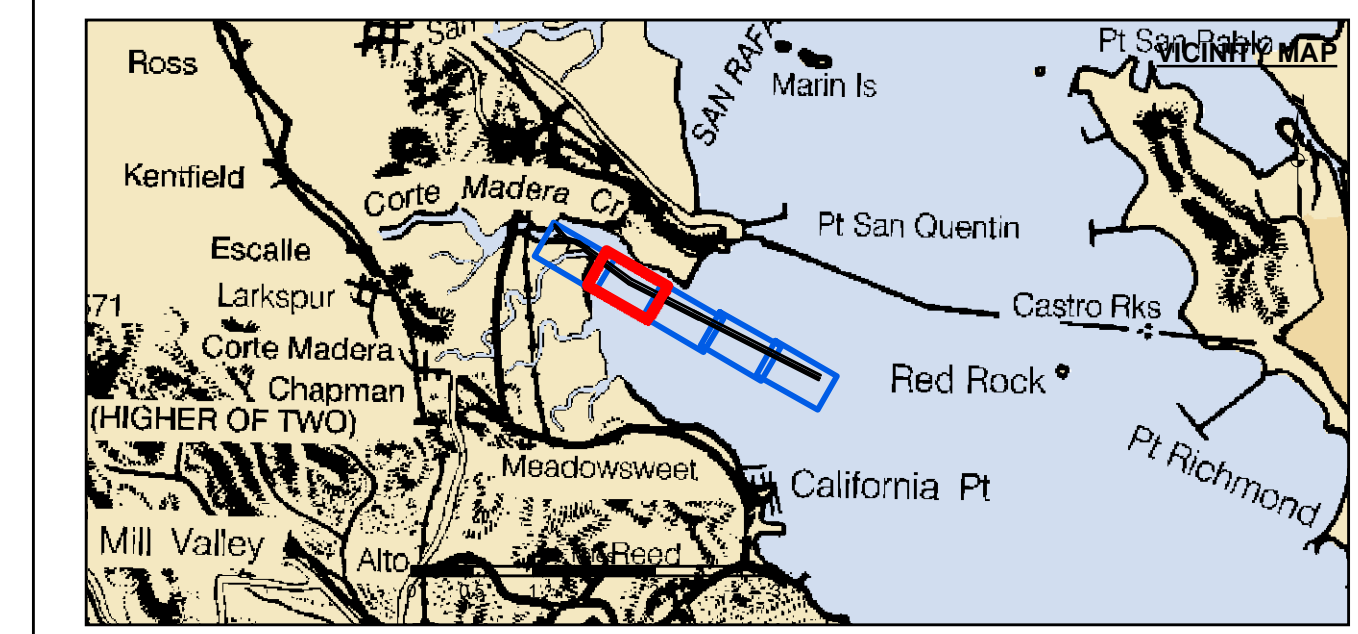
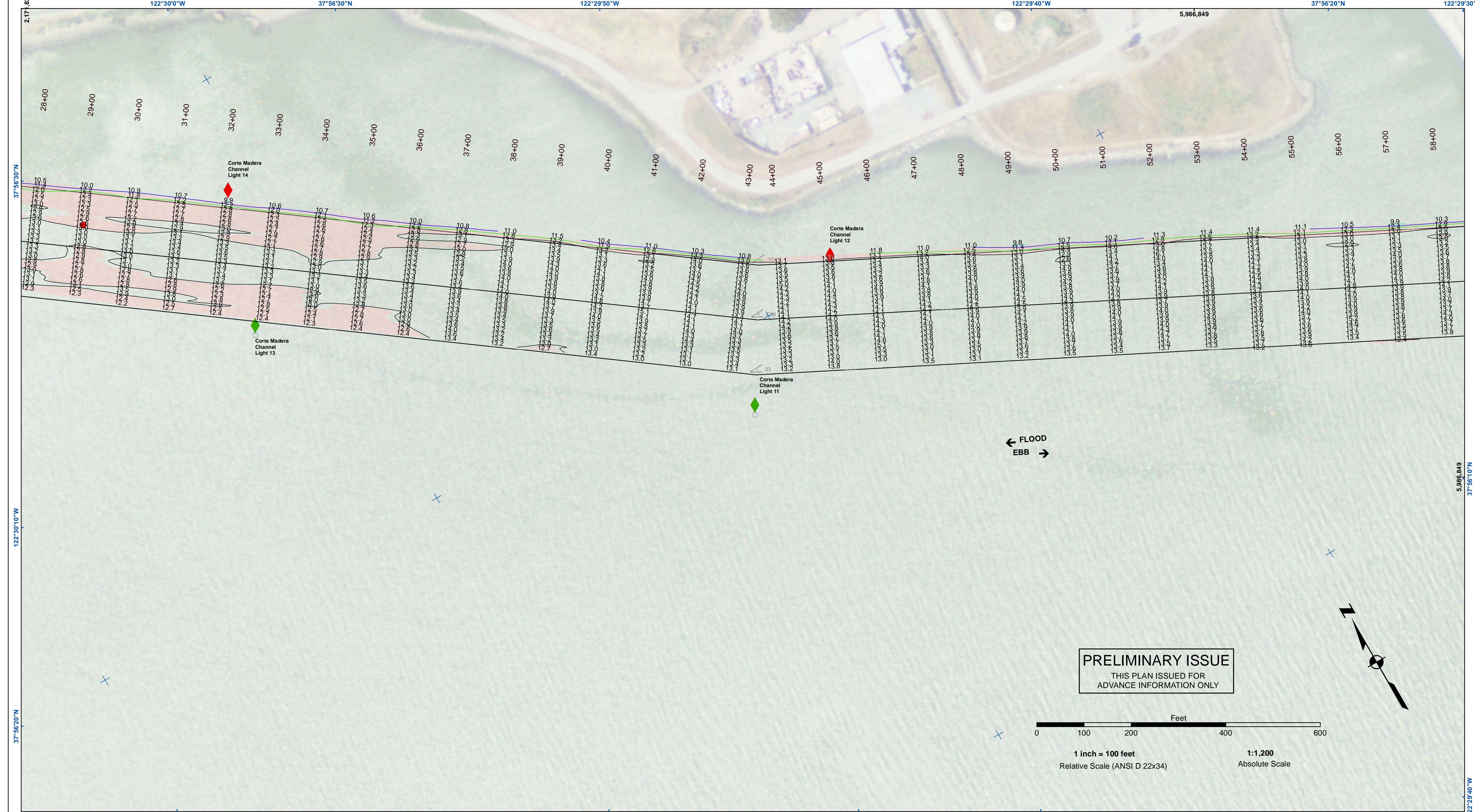

	Federal Navigation Channel		Beacon, General	<b>Contours</b>	
	Shoaling Area		Obstruction Point		-13
	Placement Area		Navigation Buoy		-12
	Anchorage Area		Navigation Buoy		-11
	Wreck Area		Shoalest Sounding*		-10
	Submerged Wreck				-9
	Angle Point				

**NOTES:**  
 DRAWING NOT TO BE USED FOR NAVIGATION, ONLY CHANNEL CONDITION AT DATE OF SURVEY.  
 THE LOCATION OF ALL NAVIGATION AIDS ARE BASED ON INFORMATION PROVIDED BY THE U.S. COAST GUARD. BUOY LOCATIONS REPRESENT THE POSITION OF THE SINKER ONLY.  
 SURVEYED BY THE CORPS OF ENGINEERS.  
 SOUNDINGS WERE TAKEN BY FATHOMETER AND ARE SHOWN TO THE NEAREST TENTH OF A FOOT.  
 SOUNDINGS ARE BASED ON THE DATUM OF MEAN LOWER LOW WATER AT THE LOCALITY.

PLANE GRID AND COORDINATES ARE BASED ON THE STATE OF CALIFORNIA COORDINATE SYSTEM, LAMBERT CONFORMAL PROJECTION, ZONE III NAD 83, CALIFORNIA, AS DESCRIBED IN SPECIAL PUBLICATION NO. 235, PUBLISHED BY NATIONAL OCEAN SURVEY.

PROJECT DEPTH:  
 TURNING BASIN -15 FT. AT M.L.L.W.  
 MAIN CHANNEL -13 FT. AT M.L.L.W.

SOUNDINGS ARE BASED ON THE TIDE GAUGE LOCATED AT SAN QUENTIN PRISON PARKING LOT & BERTH 1 AT LARKSPUR LANDING FERRY TERMINAL.

VERTICAL CONTROL  
 BENCHMARK "4874C" 1977 USC&GS DISK ELEV. 11.55 FT MLLW.  
 BENCHMARK "06" 1936 USC&GS DISK ELEV. 34.92 FT MLLW.

HORIZONTAL CONTROL  
 COAST GUARD D-BEACON

**US Army Corps of Engineers**  
 San Francisco District  
 450 Market Street  
 San Francisco, CA 94102

**DISCLAIMER**  
 The United States Government furnishes no warranty, expressed or implied, concerning the accuracy, completeness, or reliability of the information and data furnished. The United States shall be under no liability whatsoever to any person by reason of any use made thereof. These data belong to the Government. Therefore the recipient may not transfer these data to others without also transferring this Disclaimer.

Prepared Under the Direction of:	KEVIN P. ARNETT	Chart Date:	Mar 06, 2023
Plotted By:	PDT	Designed By:	PDT
Checked By:	PDT	Drawn By:	PDT
Approved:	Chief, Construction Branch		

CALIFORNIA  
 MARIN COUNTY  
**LARKSPUR FERRY TERMINAL**  
 CONDITION SURVEY  
 24 FEBRUARY 2023

**Sheet Reference Number**  
 2 of 5



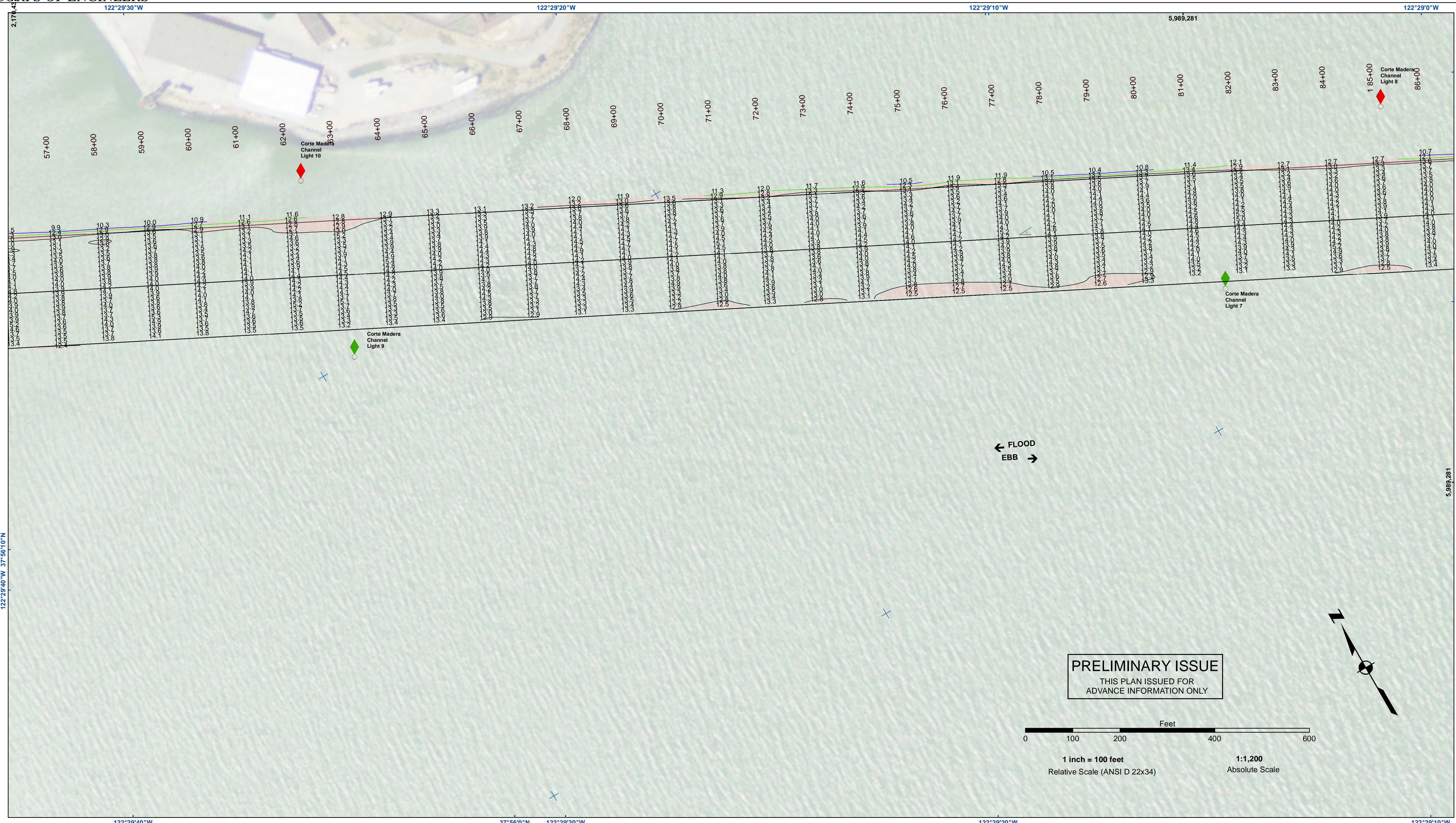

**PRELIMINARY ISSUE**  
THIS PLAN ISSUED FOR  
ADVANCE INFORMATION ONLY

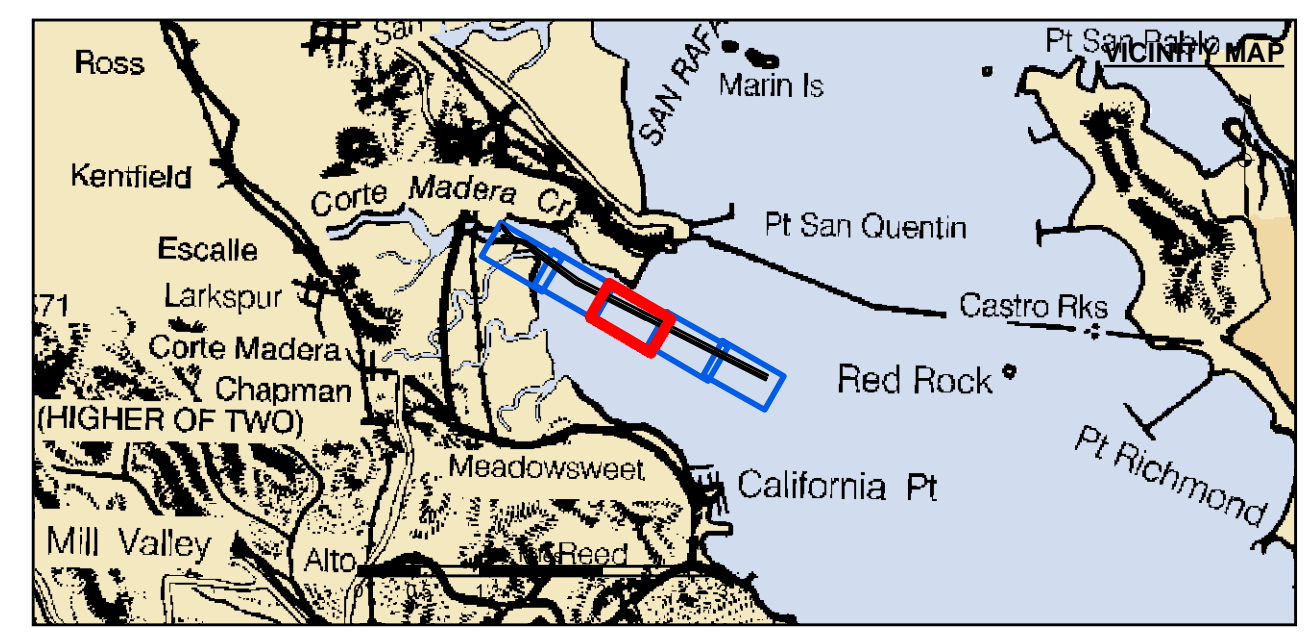

- |  |                            |  |                    |                 |     |
|--|----------------------------|--|--------------------|-----------------|-----|
|  | Federal Navigation Channel |  | Beacon, General    | <b>Contours</b> |     |
|  | Shoaling Area              |  | Obstruction Point  |                 |     |
|  | Placement Area             |  | Navigation Buoy    |                 |     |
|  | Anchorage Area             |  | Navigation Buoy    |                 |     |
|  | Wreck Area                 |  | Shoalest Sounding* |                 |     |
|  | Submerged Wreck            |  |                    |                 | -13 |
|  | Angle Point                |  |                    |                 | -12 |
|  |                            |  |                    |                 | -11 |
|  |                            |  |                    |                 | -10 |
|  |                            |  |                    |                 | -9  |

**NOTES:**  
DRAWING NOT TO BE USED FOR NAVIGATION, ONLY CHANNEL CONDITION AT DATE OF SURVEY.  
THE LOCATION OF ALL NAVIGATION AIDS ARE BASED ON INFORMATION PROVIDED BY THE U.S. COAST GUARD. BUOY LOCATIONS REPRESENT THE POSITION OF THE SINKER ONLY.  
SURVEYED BY THE CORPS OF ENGINEERS.  
SOUNDINGS WERE TAKEN BY FATHOMETER AND ARE SHOWN TO THE NEAREST TENTH OF A FOOT.  
SOUNDINGS ARE BASED ON THE DATUM OF MEAN LOWER LOW WATER AT THE LOCALITY.

PLANE GRID AND COORDINATES ARE BASED ON THE STATE OF CALIFORNIA COORDINATE SYSTEM, LAMBERT CONFORMAL PROJECTION, ZONE III NAD 83, CALIFORNIA, AS DESCRIBED IN SPECIAL PUBLICATION NO. 235, PUBLISHED BY NATIONAL OCEAN SURVEY.

PROJECT DEPTH:  
TURNING BASIN -15 FT. AT M.L.L.W.  
MAIN CHANNEL -13 FT. AT M.L.L.W.

SOUNDINGS ARE BASED ON THE TIDE GAUGE LOCATED AT SAN QUENTIN PRISON PARKING LOT & BERTH 1 AT LARKSPUR LANDING FERRY TERMINAL.

VERTICAL CONTROL  
BENCHMARK "4874C" 1977 USC&GS DISK ELEV. 11.55 FT MLLW.  
BENCHMARK "06" 1936 USC&GS DISK ELEV. 34.92 FT MLLW.

HORIZONTAL CONTROL  
COAST GUARD D-BEACON

**US Army Corps of Engineers**  
San Francisco District  
450 Market Street  
San Francisco, CA 94102

**DISCLAIMER:** The United States Government furnishes no warranty, expressed or implied, concerning the accuracy, completeness, or reliability of the data furnished. The United States shall be under no liability whatsoever to any person by reason of any use made thereof. These data belong to the Government. Therefore the recipient may not transfer these data to others without also transferring this Disclaimer.

**Access Conditions:** The United States Government furnishes no warranty, expressed or implied, concerning the accuracy, completeness, or reliability of the data furnished. The United States shall be under no liability whatsoever to any person by reason of any use made thereof. These data belong to the Government. Therefore the recipient may not transfer these data to others without also transferring this Disclaimer.

**Distribution Liability:** The data represents the results of data collection/processing for a specific US Army Corps of Engineers activity and indicates the general existing conditions. The user is responsible for the results of any of the application of the data for other than its intended purpose.

Prepared Under the Direction of <b>KEVIN P. ARNETT</b> LT COLONEL, C.E., DISTRICT ENGINEER	Surveyed By:	Chart Date:
Submitted: Hydro Survey Team Leader	Plotted By: PDT	Mar 06, 2023
Recommended: Chief, Hydro Survey Section	Checked By: PDT	Designed by:
Approved: Chief, Construction Branch	Drawn by: PDT	Drawn by:

CALIFORNIA  
MARIN COUNTY  
**LARKSPUR FERRY TERMINAL**  
CONDITION SURVEY  
24 FEBRUARY 2023

**Sheet Reference Number**  
3 of 5



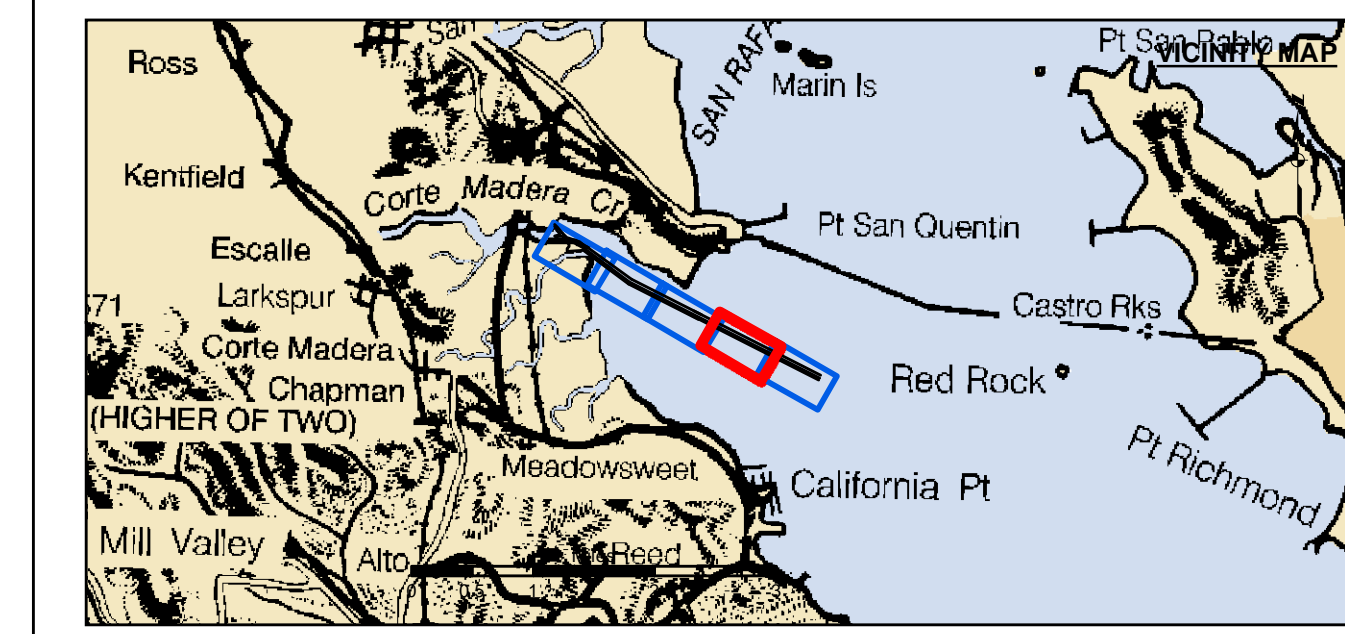
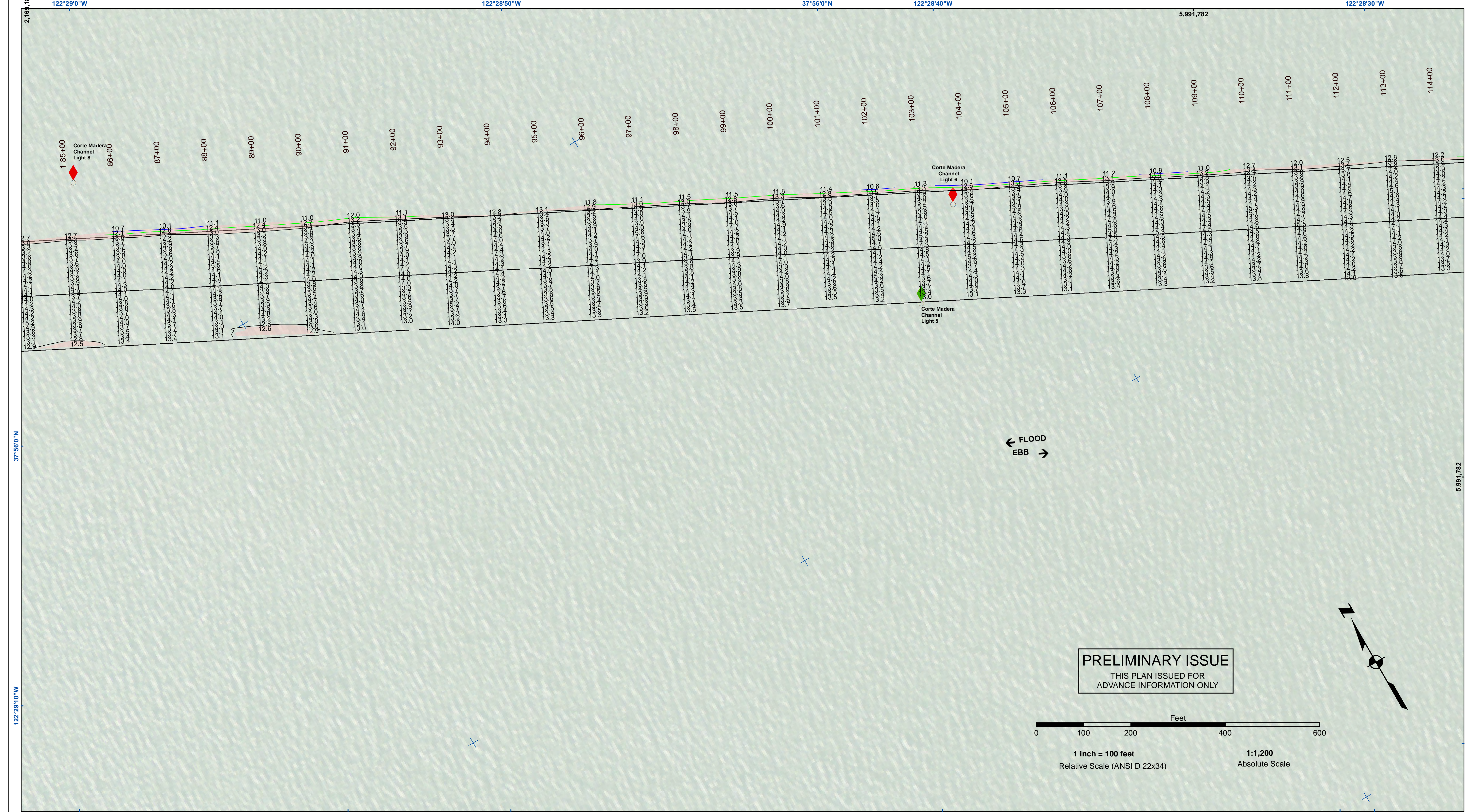

	Federal Navigation Channel		Beacon, General	<b>Contours</b>	
	Shoaling Area		Obstruction Point		
	Placement Area		Navigation Buoy		
	Anchorage Area		Navigation Buoy		
	Wreck Area		Shoalest Sounding*		
	Submerged Wreck		-10		-12
	Angle Point		-9		-13

**NOTES:**  
 DRAWING NOT TO BE USED FOR NAVIGATION, ONLY CHANNEL CONDITION AT DATE OF SURVEY.  
 THE LOCATION OF ALL NAVIGATION AIDS ARE BASED ON INFORMATION PROVIDED BY THE U.S. COAST GUARD. BUOY LOCATIONS REPRESENT THE POSITION OF THE SINKER ONLY.  
 SURVEYED BY THE CORPS OF ENGINEERS.  
 SOUNDINGS WERE TAKEN BY FATHOMETER AND ARE SHOWN TO THE NEAREST TENTH OF A FOOT.  
 SOUNDINGS ARE BASED ON THE DATUM OF MEAN LOWER LOW WATER AT THE LOCALITY.

PLANE GRID AND COORDINATES ARE BASED ON THE STATE OF CALIFORNIA COORDINATE SYSTEM, LAMBERT CONFORMAL PROJECTION, ZONE III NAD 83, CALIFORNIA, AS DESCRIBED IN SPECIAL PUBLICATION NO. 235, PUBLISHED BY NATIONAL OCEAN SURVEY.

PROJECT DEPTH:  
 TURNING BASIN -15 FT. AT M.L.L.W.  
 MAIN CHANNEL -13 FT. AT M.L.L.W.

SOUNDINGS ARE BASED ON THE TIDE GAUGE LOCATED AT SAN QUENTIN PRISON PARKING LOT & BERTH 1 AT LARKSPUR LANDING FERRY TERMINAL.

VERTICAL CONTROL  
 BENCHMARK "4874C" 1977 USC&GS DISK ELEV. 11.55 FT MLLW.  
 BENCHMARK "06" 1936 USC&GS DISK ELEV. 34.92 FT MLLW.

HORIZONTAL CONTROL  
 COAST GUARD D-BEACON

**US Army Corps of Engineers**  
 San Francisco District  
 450 Market Street  
 San Francisco, CA 94102

**DISCLAIMER**  
 The United States Government furnishes access to this information for the purpose of understanding the accuracy, completeness, and the data furnished. The United States shall be under no liability whatsoever to any person by reason of any use made hereof. These data belong to the Government. Therefore the recipient may not transfer these data to others without also transferring this Disclaimer.

Prepared Under the Direction of <b>KEVIN P. ARNETT</b> LT COLONEL, C.E., DISTRICT ENGINEER	Surveyed By: PDT	Chart Date: Mar 06, 2023
Submitted: Hydro Survey Team Leader	Plotted By: PDT	Designed by: PDT
Recommended: Chief, Hydro Survey Section	Checked By: PDT	Drawn by: PDT
Approved: Chief, Construction Branch		

CALIFORNIA  
 MARIN COUNTY  
**LARKSPUR FERRY TERMINAL**  
 CONDITION SURVEY  
 24 FEBRUARY 2023

**Sheet Reference Number**  
 4 of 5



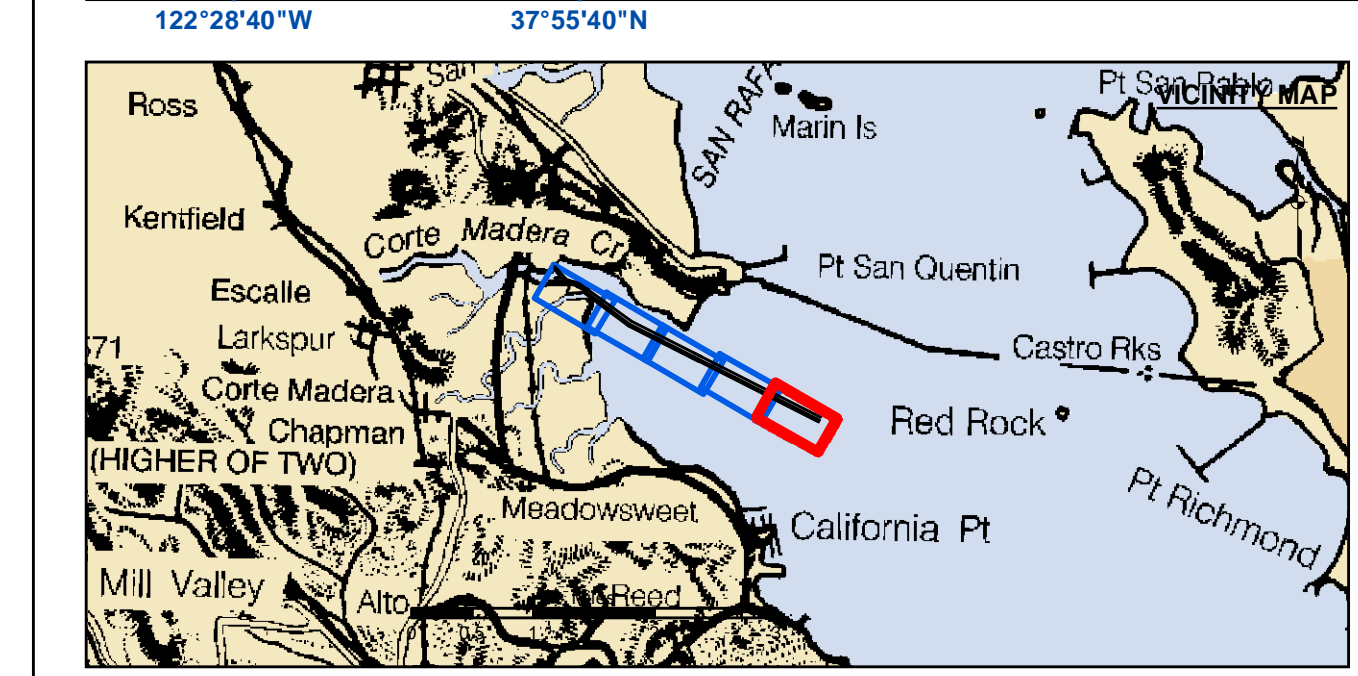

	Federal Navigation Channel		Beacon, General	<b>Contours</b>	
	Shoaling Area		Obstruction Point		
	Placement Area		Navigation Buoy		
	Anchorage Area		Navigation Buoy		
	Wreck Area		Shoalest Sounding*		
	Submerged Wreck		-11		-12
	Angle Point		-13		-9

**NOTES:**  
 DRAWING NOT TO BE USED FOR NAVIGATION, ONLY CHANNEL CONDITION AT DATE OF SURVEY.  
 THE LOCATION OF ALL NAVIGATION AIDS ARE BASED ON INFORMATION PROVIDED BY THE U.S. COAST GUARD. BUOY LOCATIONS REPRESENT THE POSITION OF THE SINKER ONLY.  
 SURVEYED BY THE CORPS OF ENGINEERS.  
 SOUNDINGS WERE TAKEN BY FATHOMETER AND ARE SHOWN TO THE NEAREST TENTH OF A FOOT.  
 SOUNDINGS ARE BASED ON THE DATUM OF MEAN LOWER LOW WATER AT THE LOCALITY.

PLANE GRID AND COORDINATES ARE BASED ON THE STATE OF CALIFORNIA COORDINATE SYSTEM, LAMBERT CONFORMAL PROJECTION, ZONE III NAD 83, CALIFORNIA, AS DESCRIBED IN SPECIAL PUBLICATION NO. 235, PUBLISHED BY NATIONAL OCEAN SURVEY.

PROJECT DEPTH:  
 TURNING BASIN -15 FT. AT M.L.L.W.  
 MAIN CHANNEL -13 FT. AT M.L.L.W.

SOUNDINGS ARE BASED ON THE TIDE GAUGE LOCATED AT SAN QUENTIN PRISON PARKING LOT & BERTH 1 AT LARKSPUR LANDING FERRY TERMINAL.

VERTICAL CONTROL  
 BENCHMARK "4874C" 1977 USC&GS DISK ELEV. 11.55 FT MLLW.  
 BENCHMARK "06" 1936 USC&GS DISK ELEV. 34.92 FT MLLW.

HORIZONTAL CONTROL  
 COAST GUARD D-BEACON

**US Army Corps of Engineers**  
 San Francisco District  
 450 Market Street  
 San Francisco, CA 94102

**DISCLAIMER:** The United States Government furnishes no warranty, expressed or implied, concerning the accuracy, completeness, or reliability of the data furnished. The United States shall be under no liability whatsoever to any person by reason of any use made thereof. These data belong to the Government. Therefore the recipient may not transfer these data to others without also transferring this Disclaimer.

**Access Conditions:** The United States Government makes no warranty, expressed or implied, concerning the accuracy, completeness, or reliability of the data furnished. The United States shall be under no liability whatsoever to any person by reason of any use made thereof. These data belong to the Government. Therefore the recipient may not transfer these data to others without also transferring this Disclaimer.

**Distribution Liability:** The data represents the results of data collection/processing for a specific US Army Corps of Engineers activity and indicates the general existing conditions of any of the application of the data for other than its intended purpose.

Prepared Under the Direction of <b>KEVIN P. ARNETT</b> LT COLONEL, C.E., DISTRICT ENGINEER	Surveyed By: Plotted By: Checked By: Approved: Chief, Construction Branch	Chart Date: Mar 06, 2023
Submitted: Hydro Survey Team Leader	Plotted By: PDT	Designed by: PDT
Recommended: Chief, Hydro Survey Section	Checked By: PDT	Drawn by: PDT

CALIFORNIA  
**LARKSPUR FERRY TERMINAL**  
 CONDITION SURVEY  
 24 FEBRUARY 2023

**Sheet Reference Number**  
**5 of 5**