

Angle Point	Easting	Northing
01	5744730.44	2188267.07
02	5746053.05	2189236.75
03	5746208.34	2189220.71
04	5746292.32	2189126.69
05	5746347.28	2189555.67
06	5746229.14	2187718.40
07	5746113.05	2187332.43
08	5745576.36	2186366.59
09	5745681.26	2186308.31
10	5745933.62	2186763.61
11	5745930.76	2186798.50
12	5746305.69	2187473.23
13	5746485.30	2189354.27
14	5746243.85	2189624.61
15	5744612.19	2188428.36
C1	5744671.30	2188347.71
C2	5746148.59	2189431.30
C3	5746409.74	2189085.73
C4	5746320.29	2188146.52
C5	5746320.29	2188146.52
C6	5746257.75	2187489.89
C7	5745620.55	2186342.55

PRELIMINARY ISSUE
THIS PLAN ISSUED FOR
ADVANCE INFORMATION ONLY

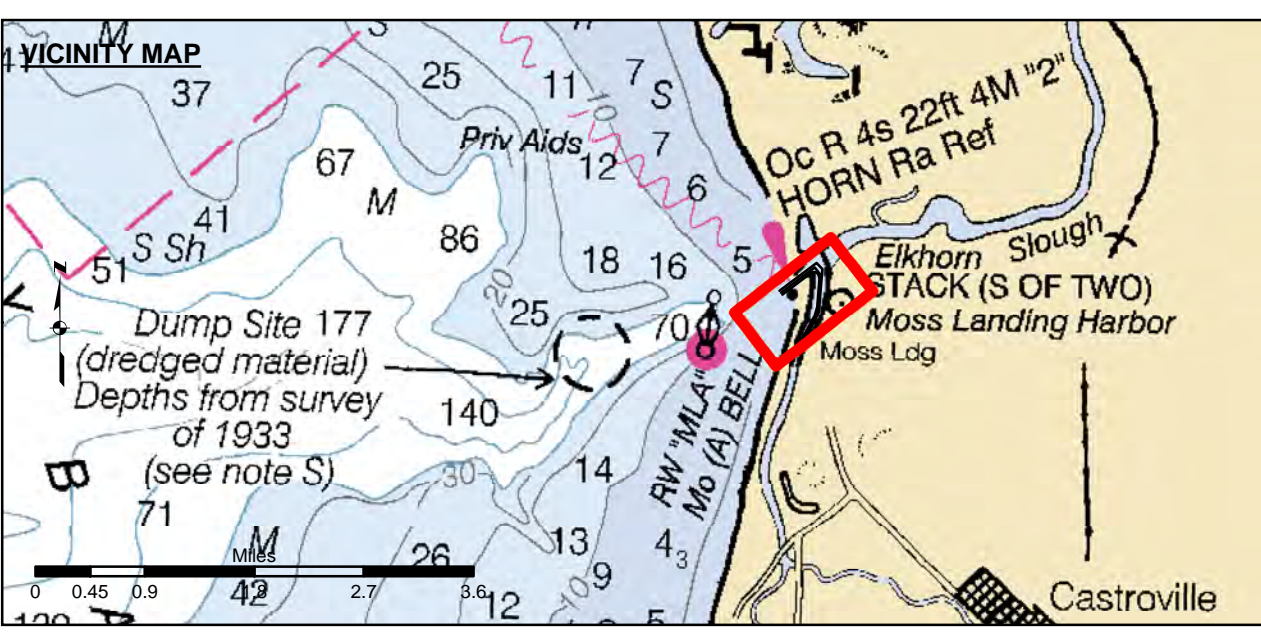

- Federal Navigation Channel
- Shoaling Area
- Placement Area
- Anchorage Area
- Wreck Area
- Submerged Wreck
- Angle Point
- Beacon, General
- Obstruction Point
- Navigation Buoy
- Navigation Buoy
- Shoalest Sounding*
- Contours**
- 15
- 14
- 13
- 12
- 11

NOTES:
DRAWING NOT TO BE USED FOR NAVIGATION. ONLY CHANNEL CONDITION AT DATE OF SURVEY.
THE LOCATION OF ALL NAVIGATION AIDS ARE BASED ON INFORMATION PROVIDED BY THE U.S. COAST GUARD. BUOY LOCATIONS REPRESENT THE POSITION OF THE SINKER ONLY.
INFORMATION DEPICTED ON THIS MAP REPRESENTS THE RESULTS OF SURVEYS MADE ON THE DATES INDICATED AND CAN ONLY BE CONSIDERED AS INDICATING THE GENERAL CONDITIONS AT THAT TIME.
SURVEYED BY THE CORPS OF ENGINEERS.
*SHOALEST SOUNDING PER QUARTER PER REACH

SOUNDINGS WERE TAKEN BY FATHOMETER AND ARE SHOWN TO THE NEAREST TENTH OF A FOOT. SOUNDINGS ARE BASED ON THE DATUM OF MEAN LOWER LOW WATER AT THE LOCALITY. BASE MAPS ARE USDA NAIP 2010.
PLANE GRID, BEARING AND COORDINATES ARE BASED ON THE STATE OF CALIFORNIA COORDINATE SYSTEM, LAMBERT CONFORMAL PROJECTION, ZONE IV NAD 83, CALIFORNIA, AS DESCRIBED IN SPECIAL PUBLICATION NO. 235, PUBLISHED BY NATIONAL OCEAN SURVEY.
THE PROJECT DEPTH IS 15 FEET AT M.L.L.W.
VERTICAL CONTROL:
BENCHMARK: MLLW ELEV.
BM 3623 A 1976 NOS DISK, 8.46 MLLW NAVD 88 DATUM
PUBLICATION DATE: 10/6/2007
TIDE GAUGE LOCATION: OLD HWY 1 BRIDGE ABUTMENT
HORIZONTAL CONTROL:
DGPS BEACON.

US Army Corps of Engineers
San Francisco District
1455 Market Street
San Francisco, CA 94103

DISCLAIMER
The United States Government furnishes this information for the general public and does not warrant, express or implied, the accuracy, completeness, or reliability of the information. The user is responsible for the results of any application of the data for other than its intended purpose. The United States Government makes no warranty, express or implied, concerning the accuracy, completeness, or reliability of the information. The user is responsible for the results of any application of the data for other than its intended purpose. These data belong to the Government. Therefore the recipient may not transfer these data to others without also transferring this disclaimer.

Prepared Under the Direction of:	Chart Date:
TRAVIS J. RAYFIELD	Jul 31, 2017
LT Colonel, C.E. District Engineer	Designed by:
Subject: Hydro Survey Team Leader	PDT
Recommended: Chief, Hydro Survey Section	Checked by:
Approved: Chief, Construction Branch	PDT

MONTEREY COUNTY
CALIFORNIA
MOSS LANDING
CONDITION SURVEY
27 JUNE 2017

Sheet Reference Number
1 of 1

