



**US Army Corps of Engineers**  
 San Francisco District  
 1455 Market Street  
 San Francisco, CA 94103

**DISCLAIMER**  
 The United States Government furnishes this information as a service to the public and does not warrant, express or implied, the accuracy, completeness, or reliability of the information. The user is responsible for the results of any application of the data for other than its intended purpose. The data is provided for informational purposes only and is not to be used for navigation. The recipient may not transfer these data to others without also transferring this disclaimer.

Prepared Under the Direction of	Chart Date:
TRAVIS J. RAYFIELD	May 15, 2018
LT Colonel, C.E. District Engineer	Designed by:
Subproject: Hydro Survey Team Leader	PDT
Recommended by: Chief, Hydro Survey Section	Checked by:
Approved: Chief, Construction Branch	PDT

CALIFORNIA  
 NAPA COUNTY  
**NAPA RIVER  
 LOWER CHANNEL  
 CONDITION SURVEY  
 9-10 MAY 2018**

**Sheet  
 Reference  
 Number  
 5 of 25**

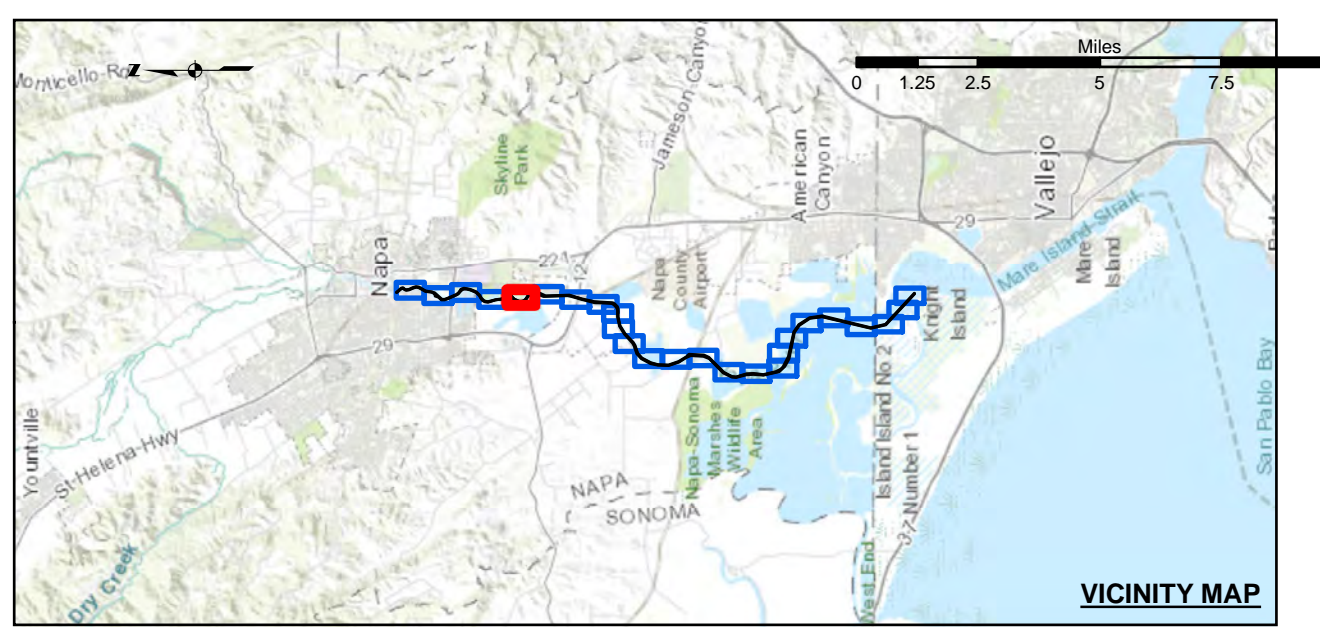

- |                            |                    |                 |
|----------------------------|--------------------|-----------------|
| Federal Navigation Channel | Beacon, General    | <b>Contours</b> |
| Shoaling Area              | Obstruction Point  |                 |
| Placement Area             | Navigation Buoy    |                 |
| Anchorage Area             | Navigation Buoy    |                 |
| Wreck Area                 | Shoalest Sounding* |                 |
| Submerged Wreck            |                    |                 |
| Angle Point                |                    | -15             |
|                            |                    | -14             |
|                            |                    | -13             |
|                            |                    | -12             |
|                            |                    | -11             |

**NOTES:**  
 HORIZONTAL COORDINATE SYSTEM:  
 NORTH AMERICAN DATUM OF 1983 (NAD83), PROJECTED TO THE STATE PLANE COORDINATE SYSTEM (SPCS), CALIFORNIA ZONE II. DISTANCE UNITS IN U.S. SURVEY FEET.  
 VERTICAL DATUM:  
 SOUNDINGS ARE SHOWN IN FEET AND INDICATE DEPTHS BELOW MEAN LOWER LOW WATER.  
 THE INFORMATION DEPICTED ON THIS MAP REPRESENTS THE RESULTS OF A SURVEY CONDUCTED ON THE DATE INDICATED AND CAN ONLY BE CONSIDERED TO REPRESENT THE GENERAL CONDITION EXISTING AT THAT TIME.  
 PLANE GRID, BEARING AND COORDINATES ARE BASED ON THE STATE OF CALIFORNIA COORDINATE SYSTEM, LAMBERT CONFORMAL PROJECTION, ZONE II NAD 83, CALIFORNIA, AS DESCRIBED IN SPECIAL PUBLICATION NO. 235, PUBLISHED BY NATIONAL OCEAN SURVEY. BASE MAPS ARE USDA NAIP 2010.  
 \*SHOALEST SOUNDING PER QUARTER PER REACH

DRAWING NOT TO BE USED FOR NAVIGATION. ONLY CHANNEL CONDITION AT DATE OF SURVEY.  
 THE LOCATION OF ALL NAVIGATION AIDS ARE BASED ON INFORMATION PROVIDED BY THE U.S. COAST GUARD. BUOY LOCATIONS REPRESENT THE POSITION OF THE SINKER ONLY. SOUNDINGS FOR THE OUTSIDE CHANNEL (100FT. WIDE) TAKEN BY FATHOMETER, THE INSIDE CHANNEL (60 FT. WIDE) TAKEN BY LEADLINE, AND ARE SHOWN TO THE NEAREST FOOT AND TENTHS OF A FOOT. SOUNDINGS ARE BASED ON THE DATUM OF MEAN LOWER LOW WATER AT THE LOCALITY, NAVD 88.  
 THE PROJECT DEPTH IS 15 FEET FROM ENTRANCE AT THE MARE ISLAND CAUSEWAY TO ASYLUM SLOUGH, THENCE 10 FEET TO HEAD OF NAVIGATION.  
 VERTICAL CONTROLS:  
 0+00 TO 175+00 - NRFP4 - 30.54ft NAVD88 - USACE - RTK BASE STATION TRANSECT 11 - 6.593m MLLW - USACE - MLLW LEVELED FROM 20 AND TIDAL 5 FROM TIDE STATION 941 5623 ON 3/29/2012.  
 176+00 TO 224+00 - NAPAR01 - 2.652m MLLW, -29.111m WGS-84 - USACE - RTK BASE STATION WGS-84 ELEVATION FROM OPUS SOLUTION MLLW ELEV. CALCULATED FROM TRANSECT 11 AND NRFP4 USING RTK OBSERVATIONS PID PENDING.  
 225+00 TO 640+00 - NAPAR02 - 3.653m MLLW -28.241m WGS-84 - USACE - RTK BASE STATION WGS-84 ELEVATION FROM OPUS SOLUTION MLLW ELEV. CALCULATED BY INTERPOLATING ELEVATIONS BETWEEN NOAA TIDE STATIONS 941 5623 AND 941 5218 PID PENDING.  
 641+00 TO 692+00 - NAPAR03 - 3.553m MLLW -28.416m WGS-84 - USACE - RTK BASE STATION WGS-84 ELEVATION FROM OPUS SOLUTION MLLW ELEV. TRANSFERRED FROM BM 5218 J 1976 VIA RTK ON 4/10/2012 PID PENDING.

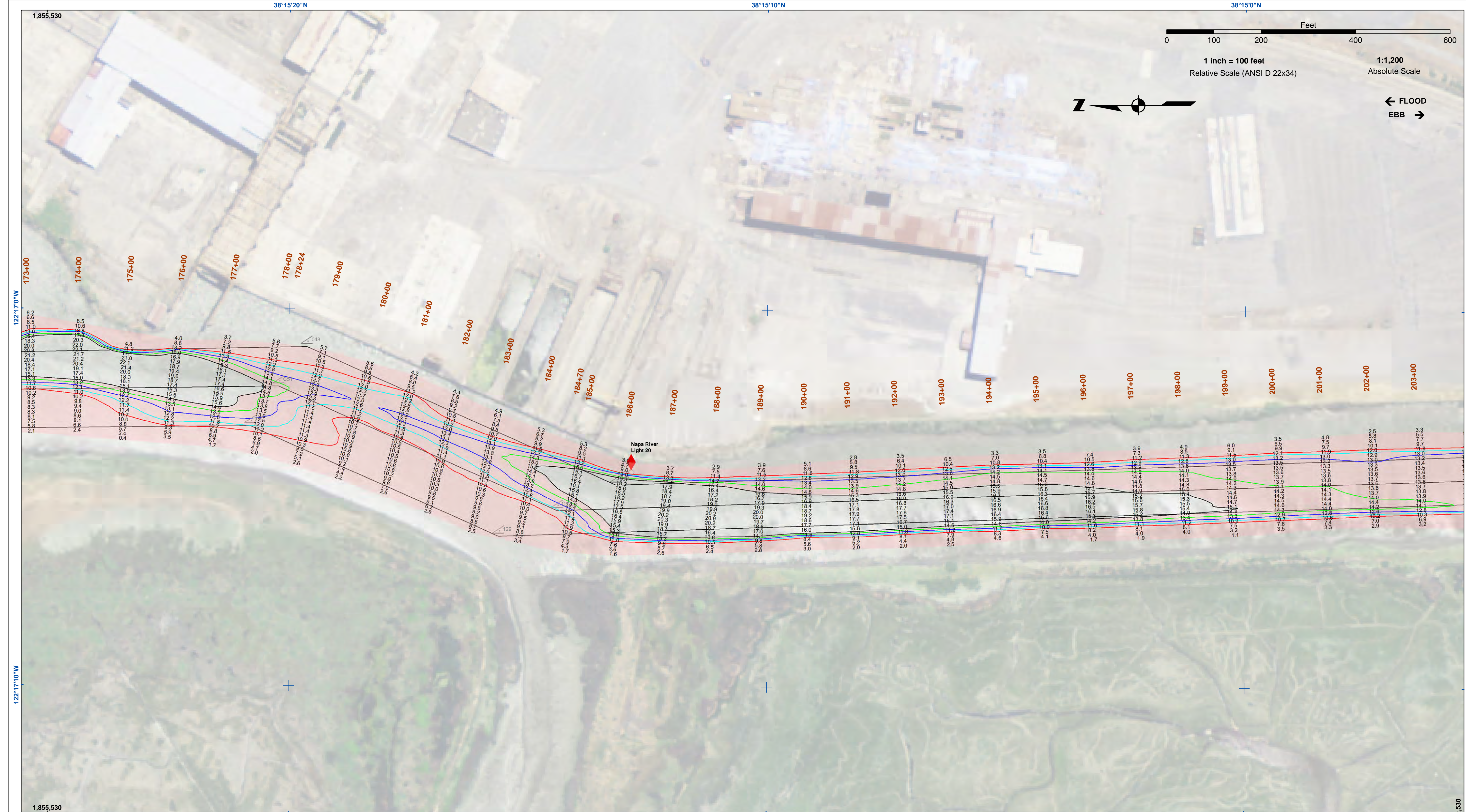

**US Army Corps of Engineers**  
 San Francisco District  
 1455 Market Street  
 San Francisco, CA 94103

**DISCLAIMER:** The United States Government furnishes no warranty, expressed or implied, concerning the accuracy, completeness, or reliability of this information and its use therefor. The user is responsible for the results of any application of the data for other than its intended purpose. The data are the property of the United States Government and are loaned to you for your use only. These data belong to the Government. Therefore, the recipient may not transfer these data to others without also transferring this disclaimer.

Chart Date:	May 15, 2018
Designed by:	PDT
Plotted by:	PDT
Checked by:	PDT
Drawn by:	PDT

CALIFORNIA  
 NAPA COUNTY  
**NAPA RIVER  
 LOWER CHANNEL  
 CONDITION SURVEY  
 9-10 MAY 2018**

**Sheet  
 Reference  
 Number  
 6 of 25**

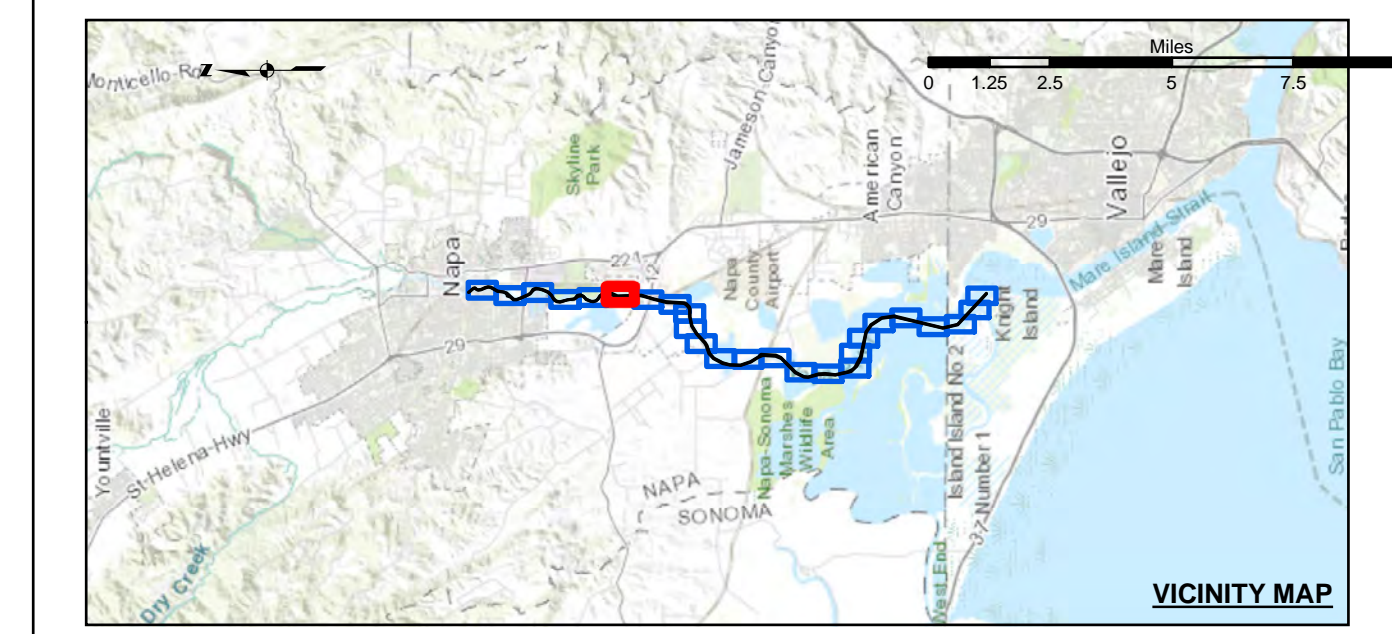

Federal Navigation Channel	Beacon, General	<b>Contours</b>
Shoaling Area	Obstruction Point	
Placement Area	Navigation Buoy	
Anchorage Area	Navigation Buoy	
Wreck Area	Shoalest Sounding*	
Submerged Wreck	Angle Point	-15
		-14
		-13
		-12
		-11

**NOTES:**  
 HORIZONTAL COORDINATE SYSTEM: NORTH AMERICAN DATUM OF 1983 (NAD83), PROJECTED TO THE STATE PLANE COORDINATE SYSTEM (SPCS), CALIFORNIA ZONE II. DISTANCE UNITS IN U.S. SURVEY FEET.  
 VERTICAL DATUM: SOUNDINGS ARE SHOWN IN FEET AND INDICATE DEPTHS BELOW MEAN LOWER LOW WATER.  
 THE INFORMATION DEPICTED ON THIS MAP REPRESENTS THE RESULTS OF A SURVEY CONDUCTED ON THE DATE INDICATED AND CAN ONLY BE CONSIDERED TO REPRESENT THE GENERAL CONDITION EXISTING AT THAT TIME.  
 PLANE GRID, BEARING AND COORDINATES ARE BASED ON THE STATE OF CALIFORNIA COORDINATE SYSTEM, LAMBERT CONFORMAL PROJECTION, ZONE II NAD 83, CALIFORNIA, AS DESCRIBED IN SPECIAL PUBLICATION NO. 235, PUBLISHED BY NATIONAL OCEAN SURVEY. BASE MAPS ARE USDA NAIP 2010.  
 \*SHOALEST SOUNDING PER QUARTER PER REACH

DRAWING NOT TO BE USED FOR NAVIGATION. ONLY CHANNEL CONDITION AT DATE OF SURVEY. THE LOCATION OF ALL NAVIGATION AIDS ARE BASED ON INFORMATION PROVIDED BY THE U.S. COAST GUARD. BUOY LOCATIONS REPRESENT THE POSITION OF THE SINKER ONLY. SOUNDINGS FOR THE OUTSIDE CHANNEL (100FT. WIDE) TAKEN BY FATHOMETER, THE INSIDE CHANNEL (60 FT. WIDE) TAKEN BY LEADLINE, AND ARE SHOWN TO THE NEAREST FOOT AND TENTHS OF A FOOT. SOUNDINGS ARE BASED ON THE DATUM OF MEAN LOWER LOW WATER AT THE LOCALITY, NAVD 88.

THE PROJECT DEPTH IS 15' FROM ENTRANCE AT THE MARE ISLAND CAUSEWAY TO ASYLUM SLOUGH, THENCE 10 FEET TO HEAD OF NAVIGATION.

VERTICAL CONTROLS:  
 0+00 TO 175+00 - NRRFP4 - 30.54ft NAVD88 - USACE - RTK BASE STATION TRANSECT 11 - 6.593m MLLW - USACE - MLLW LEVELED FROM 20 AND TIDAL 5 FROM TIDE STATION 941 5623 ON 3/29/2012.  
 176+00 TO 224+00 - NAPAR01 - 2.652m MLLW, -29.111m WGS-84 - USACE - RTK BASE STATION WGS-84 ELEVATION FROM OPUS SOLUTION MLLW ELEV. CALCULATED FROM TRANSECT 11 AND NRRFP4 USING RTK OBSERVATIONS PID PENDING.  
 225+00 TO 640+00 - NAPAR02 - 3.653m MLLW -28.241m WGS-84 - USACE - RTK BASE STATION WGS-84 ELEVATION FROM OPUS SOLUTION MLLW ELEV. CALCULATED BY INTERPOLATING ELEVATIONS BETWEEN NOAA TIDE STATIONS 941 5623 AND 941 5218 PID PENDING.  
 641+00 TO 692+00 - NAPAR03 - 3.553m MLLW -28.416m WGS-84 - USACE - RTK BASE STATION WGS-84 ELEVATION FROM OPUS SOLUTION MLLW ELEV. TRANSFERRED FROM BM 5218 J 1976 VIA RTK ON 4/10/2012 PID PENDING.

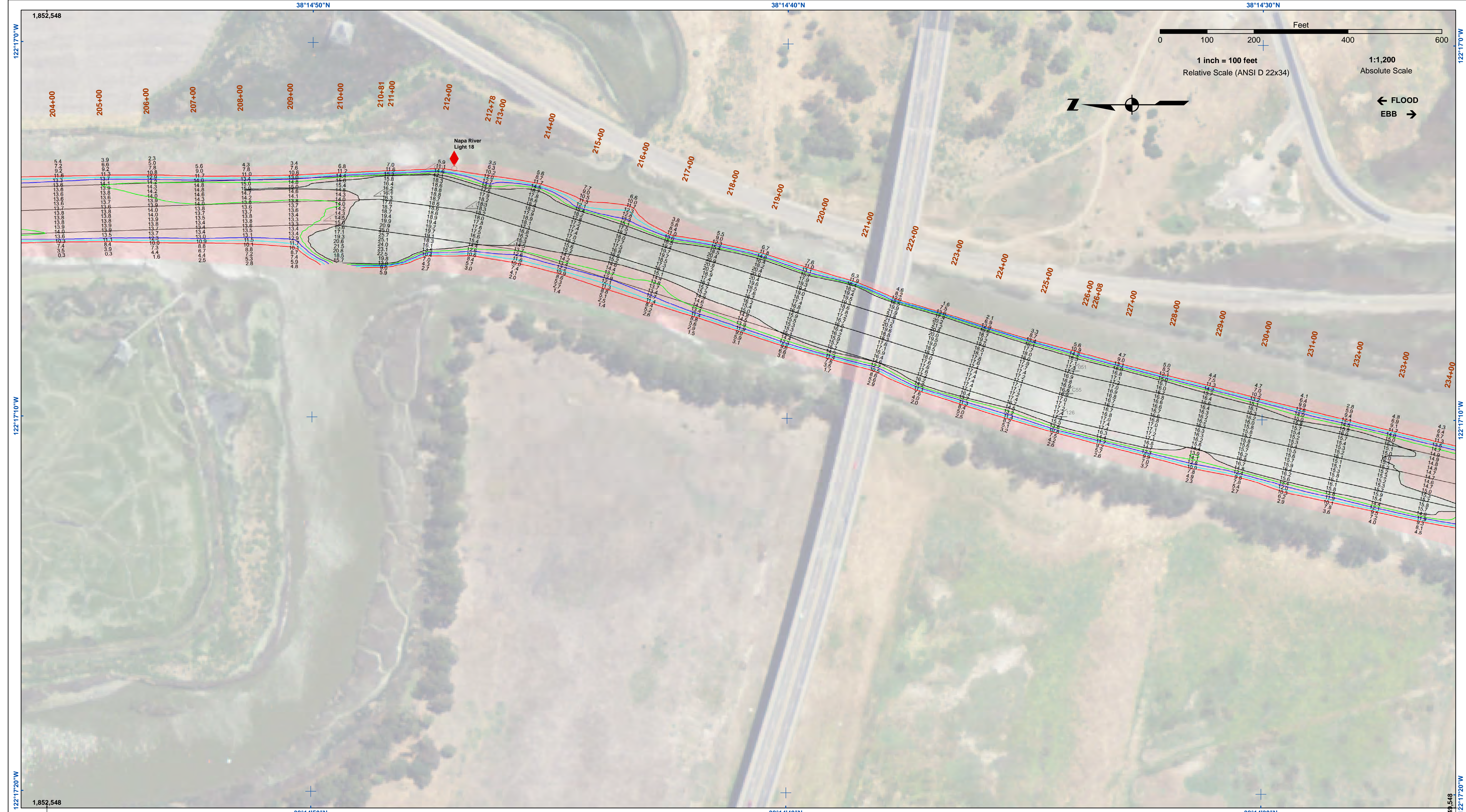

**US Army Corps of Engineers**  
 San Francisco District  
 1455 Market Street  
 San Francisco, CA 94103

**DISCLAIMER**  
 The United States Government furnishes these data as a public service and does not warrant, express or implied, the accuracy, completeness, reliability, usability, or timeliness of the information. The user is responsible for the results of any application of the data for other than its intended purpose. The data are provided "as is" and the user assumes all liability whatsoever for any use made thereof. These data belong to the Government. Therefore the user may not disseminate, copy, or otherwise use these data for purposes other than those intended by the Government without also transferring this disclaimer.

Prepared Under the Direction of	Chart Date:	May 15, 2018
LT COLONEL C.E. DISTRICT ENGINEER	Designed by:	
Subject: Hydro Survey Team Leader	Plotted by:	PDT
Recommended by: Chief, Hydro Survey Section	Checked by:	PDT
Approved: Chief, Construction Branch	Drawn by:	PDT

CALIFORNIA  
 NAPA COUNTY  
**NAPA RIVER LOWER CHANNEL CONDITION SURVEY**  
 9-10 MAY 2018

**Sheet Number**  
 7 of 25

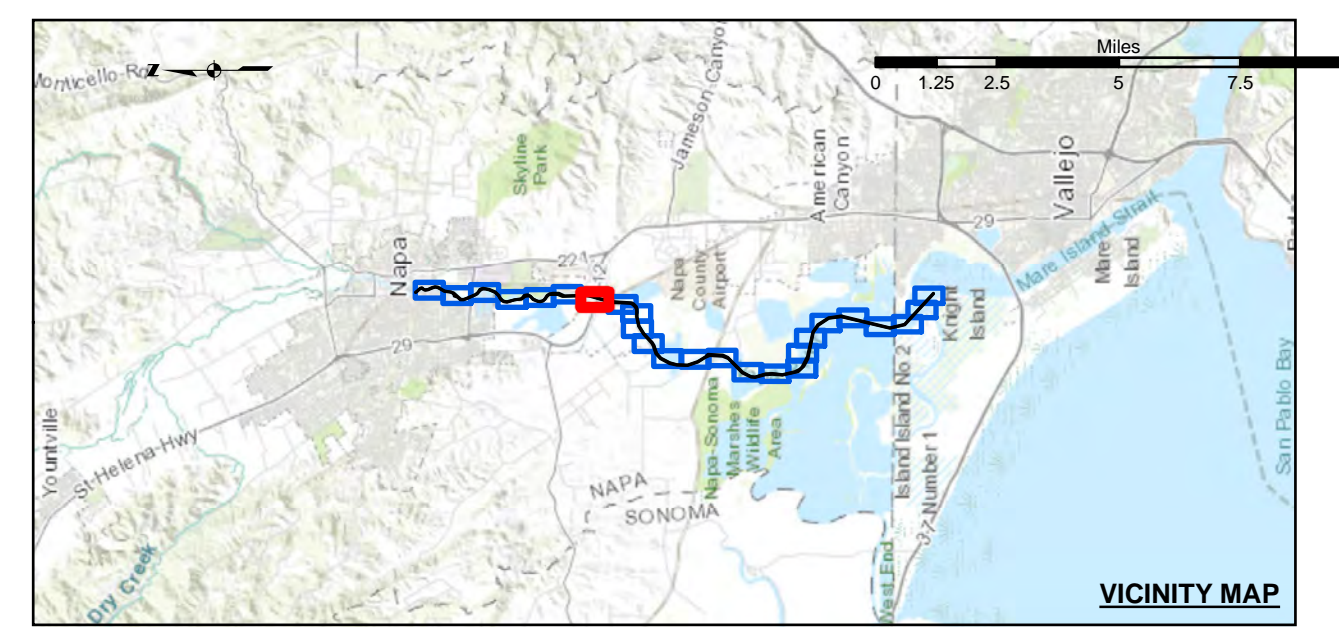

Federal Navigation Channel	Shoaling Area	Beacon, General	<b>Contours</b>
Placement Area	Obstruction Point	Navigation Buoy	-15
Anchorage Area	Navigation Buoy	-13	-14
Wreck Area	Shoalest Sounding*	-12	-11
Submerged Wreck			
Angle Point			

**NOTES:**  
 HORIZONTAL COORDINATE SYSTEM: NORTH AMERICAN DATUM OF 1983 (NAD83), PROJECTED TO THE STATE PLANE COORDINATE SYSTEM (SPCS), CALIFORNIA ZONE II. DISTANCE UNITS IN U.S. SURVEY FEET.  
 VERTICAL DATUM: SOUNDINGS ARE SHOWN IN FEET AND INDICATE DEPTHS BELOW MEAN LOWER LOW WATER.  
 THE INFORMATION DEPICTED ON THIS MAP REPRESENTS THE RESULTS OF A SURVEY CONDUCTED ON THE DATE INDICATED AND CAN ONLY BE CONSIDERED TO REPRESENT THE GENERAL CONDITION EXISTING AT THAT TIME.  
 PLANE GRID, BEARING AND COORDINATES ARE BASED ON THE STATE OF CALIFORNIA COORDINATE SYSTEM, LAMBERT CONFORMAL PROJECTION, ZONE II NAD 83, CALIFORNIA, AS DESCRIBED IN SPECIAL PUBLICATION NO. 235, PUBLISHED BY NATIONAL OCEAN SURVEY. BASE MAPS ARE USDA NAIP 2010.  
 \*SHOALEST SOUNDING PER QUARTER PER REACH

DRAWING NOT TO BE USED FOR NAVIGATION. ONLY CHANNEL CONDITION AT DATE OF SURVEY.  
 THE LOCATION OF ALL NAVIGATION AIDS ARE BASED ON INFORMATION PROVIDED BY THE U.S. COAST GUARD. BUOY LOCATIONS REPRESENT THE POSITION OF THE SINKER ONLY. SOUNDINGS FOR THE OUTSIDE CHANNEL (100 FT. WIDE) TAKEN BY FATHOMETER, THE INSIDE CHANNEL (60 FT. WIDE) TAKEN BY LEADLINE, AND ARE SHOWN TO THE NEAREST FOOT AND TENTHS OF A FOOT. SOUNDINGS ARE BASED ON THE DATUM OF MEAN LOWER LOW WATER AT THE LOCALITY, NAVD 88.  
 THE PROJECT DEPTH IS 15 FEET FROM ENTRANCE AT THE MARE ISLAND CAUSEWAY TO ASYLUM SLOUGH, THENCE 10 FEET TO HEAD OF NAVIGATION.  
 VERTICAL CONTROLS:  
 0+00 TO 175+00 - NRRFP4 - 30.54ft NAVD88 - USACE - RTK BASE STATION TRANSECT 11 - 6.593m MLLW - USACE - MLLW LEVELED FROM 20 AND TIDAL 5 FROM TIDE STATION 941 5623 ON 3/29/2012.  
 176+00 TO 224+00 - NAR01 - 2.652m MLLW, -29.111m WGS-84 - USACE - RTK BASE STATION WGS-84 ELEVATION FROM OPUS SOLUTION MLLW ELEV. CALCULATED FROM TRANSECT 11 AND NRRFP4 USING RTK OBSERVATIONS PID PENDING.  
 225+00 TO 640+00 - NAR02 - 3.653m MLLW -28.241m WGS-84 - USACE - RTK BASE STATION WGS-84 ELEVATION FROM OPUS SOLUTION MLLW ELEV. CALCULATED BY INTERPOLATING ELEVATIONS BETWEEN NOAA TIDE STATIONS 941 5623 AND 941 5218 PID PENDING.  
 641+00 TO 692+00 - NAR03 - 3.553m MLLW -28.416m WGS-84 - USACE - RTK BASE STATION WGS-84 ELEVATION FROM OPUS SOLUTION MLLW ELEV. TRANSFERRED FROM BM 5218 J 1976 VIA RTK ON 4/10/2012 PID PENDING.

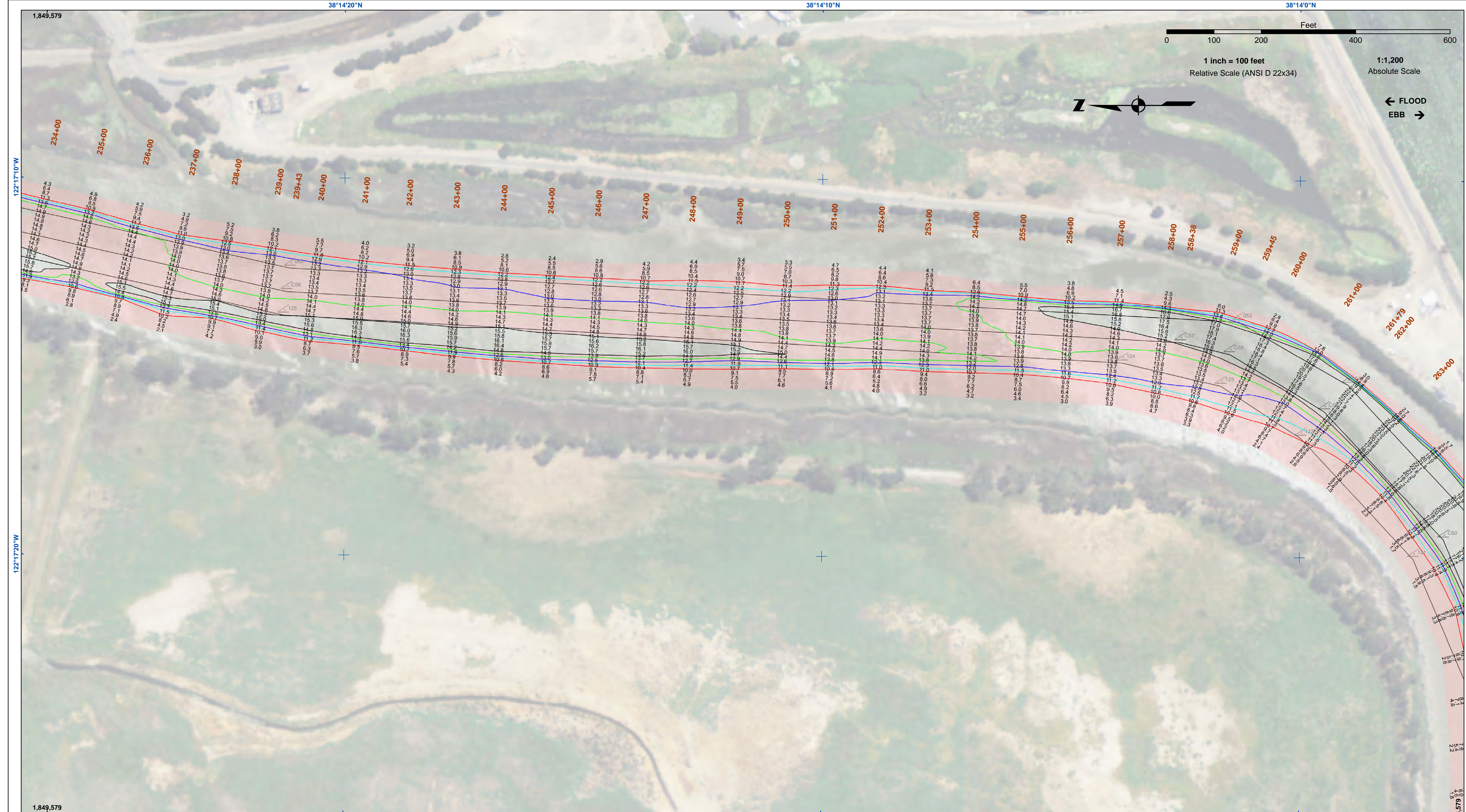

**US Army Corps of Engineers**  
 San Francisco District  
 1455 Market Street  
 San Francisco, CA 94103

**DISCLAIMER**  
 The United States Government furnishes this information as a service to the public. It is not intended to be used for any purpose other than that for which it was prepared. The user is responsible for the results of any application of the data for other than its intended purpose. The user is responsible for the results of any application of the data for other than its intended purpose. The user is responsible for the results of any application of the data for other than its intended purpose.

Chart Date:	May 15, 2018
Designed by:	PDT
Plotted by:	PDT
Checked by:	PDT
Drawn by:	PDT

CALIFORNIA  
 NAPA COUNTY  
**NAPA RIVER  
 LOWER CHANNEL  
 CONDITION SURVEY  
 9-10 MAY 2018**

**Sheet  
 Reference  
 Number  
 8 of 25**

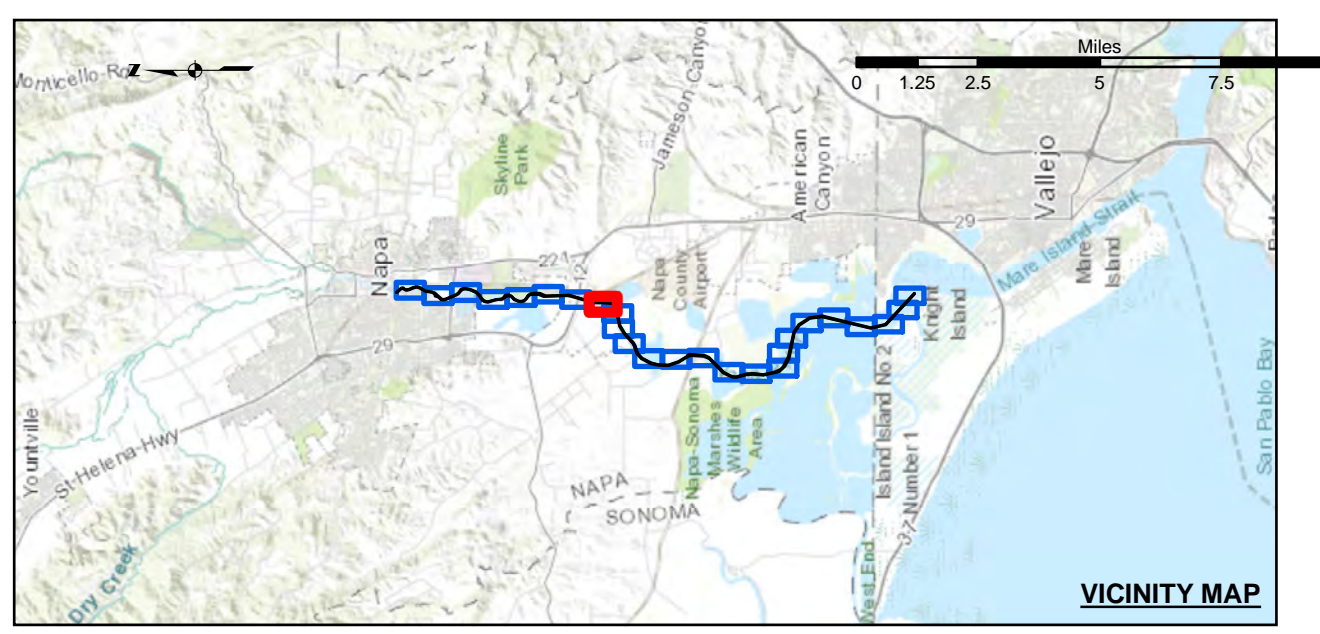

Federal Navigation Channel	Beacon, General	<b>Contours</b>
Shoaling Area	Obstruction Point	
Placement Area	Navigation Buoy	
Anchorage Area	Navigation Buoy	
Wreck Area	Shoalest Sounding*	
Submerged Wreck		-15
Angle Point		-14
		-13
		-12
		-11

**NOTES:**  
 HORIZONTAL COORDINATE SYSTEM:  
 NORTH AMERICAN DATUM OF 1983 (NAD83), PROJECTED TO THE STATE PLANE COORDINATE SYSTEM (SPCS), CALIFORNIA ZONE II. DISTANCE UNITS IN U.S. SURVEY FEET.  
 VERTICAL DATUM:  
 SOUNDINGS ARE SHOWN IN FEET AND INDICATE DEPTHS BELOW MEAN LOWER LOW WATER.  
 THE INFORMATION DEPICTED ON THIS MAP REPRESENTS THE RESULTS OF A SURVEY CONDUCTED ON THE DATE INDICATED AND CAN ONLY BE CONSIDERED TO REPRESENT THE GENERAL CONDITION EXISTING AT THAT TIME.  
 PLANE GRID, BEARING AND COORDINATES ARE BASED ON THE STATE OF CALIFORNIA COORDINATE SYSTEM, LAMBERT CONFORMAL PROJECTION, ZONE II NAD 83, CALIFORNIA, AS DESCRIBED IN SPECIAL PUBLICATION NO. 235, PUBLISHED BY NATIONAL OCEANIC AND ATMOSPHERIC ADMINISTRATION, U.S. DEPARTMENT OF COMMERCE.  
 \*SHOALEST SOUNDING PER QUARTER PER REACH

DRAWING NOT TO BE USED FOR NAVIGATION. ONLY CHANNEL CONDITION AT DATE OF SURVEY.  
 THE LOCATION OF ALL NAVIGATION AIDS ARE BASED ON INFORMATION PROVIDED BY THE U.S. COAST GUARD. BUOY LOCATIONS REPRESENT THE POSITION OF THE SINKER ONLY. SURVEYED BY THE CORPS OF ENGINEERS.  
 SOUNDINGS FOR THE OUTSIDE CHANNEL (100 FT. WIDE) TAKEN BY FATHOMETER, THE INSIDE CHANNEL (60 FT. WIDE) TAKEN BY LEADLINE, AND ARE SHOWN TO THE NEAREST FOOT AND TENTHS OF A FOOT.  
 SOUNDINGS ARE BASED ON THE DATUM OF MEAN LOWER LOW WATER AT THE LOCALITY, NAVD 88.  
 THE PROJECT DEPTH IS 15 FEET FROM ENTRANCE AT THE MARE ISLAND CAUSEWAY TO ASYLUM SLOUGH, THENCE 10 FEET TO HEAD OF NAVIGATION.  
 VERTICAL CONTROLS:  
 0+00 TO 175+00 - NRFP4 - 30.54ft NAVD88 - USACE - RTK BASE STATION TRANSECT 11 - 6.593m MLLW - USACE - MLLW LEVELED FROM 20 AND TIDAL 5 FROM TIDE STATION 941 5623 ON 3/29/2012.  
 176+00 TO 224+00 - NAPA01 - 2.652m MLLW - 29.111m WGS-84 - USACE - RTK BASE STATION WGS-84 ELEVATION FROM OPUS SOLUTION MLLW ELEV. CALCULATED FROM TRANSECT 11 AND NRFP4 USING RTK OBSERVATIONS PID PENDING.  
 225+00 TO 640+00 - NAPA02 - 3.653m MLLW - 28.241m WGS-84 - USACE - RTK BASE STATION WGS-84 ELEVATION FROM OPUS SOLUTION MLLW ELEV. CALCULATED BY INTERPOLATING ELEVATIONS BETWEEN NOAA TIDE STATIONS 941 5623 AND 941 5218 PID PENDING.  
 641+00 TO 692+00 - NAPA03 - 3.553m MLLW - 28.416m WGS-84 - USACE - RTK BASE STATION WGS-84 ELEVATION FROM OPUS SOLUTION MLLW ELEV. TRANSFERRED FROM BM 5218 J 1976 VIA RTK ON 4/10/2012 PID PENDING.

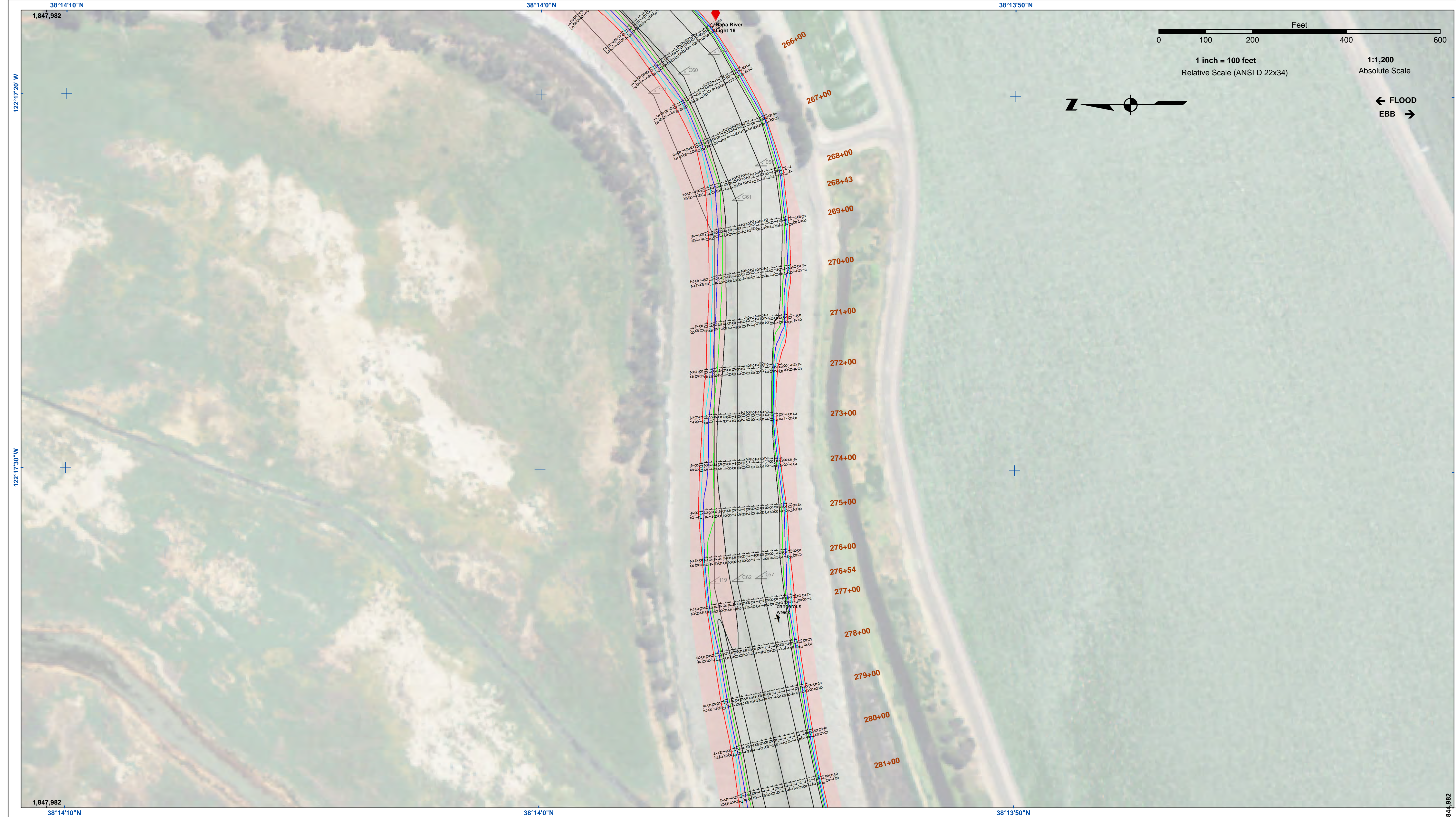

**US Army Corps of Engineers**  
 San Francisco District  
 1455 Market Street  
 San Francisco, CA 94103

**DISCLAIMER**  
 The United States Government furnishes these data for informational purposes only. It is not intended for navigation. The user is responsible for the results of any application of the data for other than its intended purpose. The data represents the results of data collected by the United States Army Corps of Engineers. The data is not intended for navigation. The user is responsible for the results of any application of the data for other than its intended purpose. The data represents the results of data collected by the United States Army Corps of Engineers. The data is not intended for navigation. The user is responsible for the results of any application of the data for other than its intended purpose.

Chart Date:	May 15, 2018
Designed by:	PDT
Plotted by:	PDT
Checked by:	PDT
Drawn by:	PDT

CALIFORNIA  
 NAPA COUNTY  
**NAPA RIVER  
 LOWER CHANNEL  
 CONDITION SURVEY**  
 9-10 MAY 2018

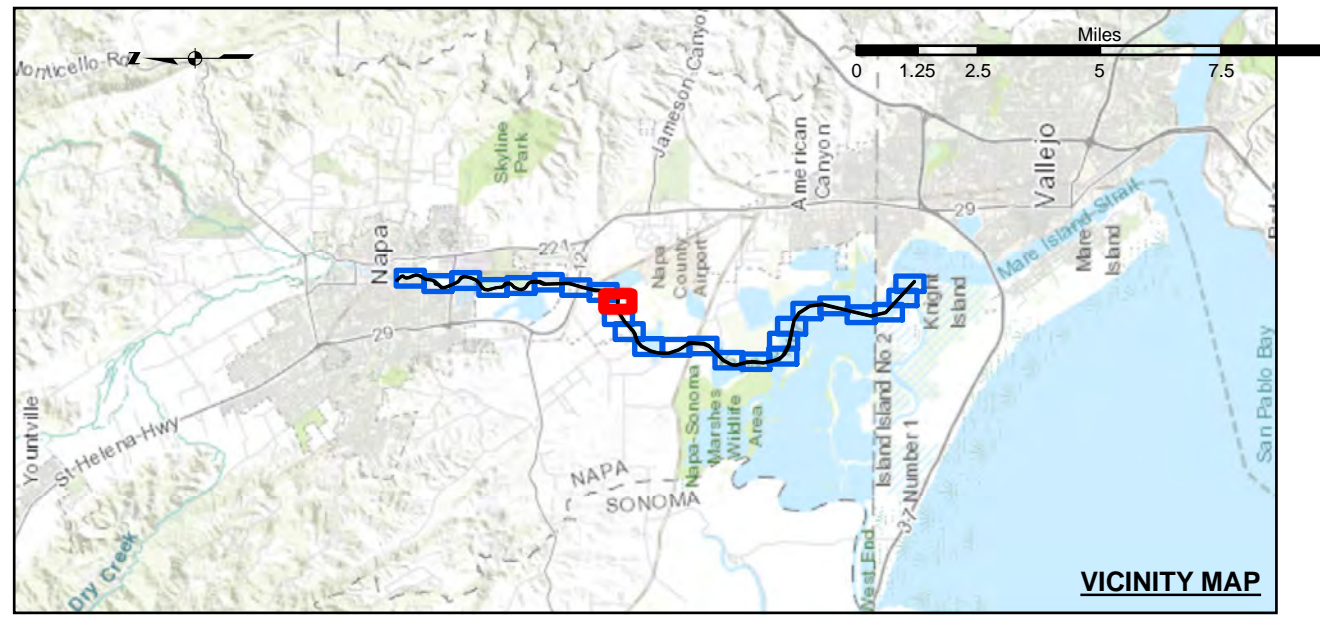

Federal Navigation Channel	Beacon, General	<b>Contours</b>
Shoaling Area	Obstruction Point	
Placement Area	Navigation Buoy	
Anchorage Area	Navigation Buoy	
Wreck Area	Shoalest Sounding*	
Submerged Wreck	Angle Point	-15
		-14
		-13
		-12
		-11

**NOTES:**  
 HORIZONTAL COORDINATE SYSTEM:  
 NORTH AMERICAN DATUM OF 1983 (NAD83), PROJECTED TO THE STATE PLANE COORDINATE SYSTEM (SPCS), CALIFORNIA ZONE II. DISTANCE UNITS IN U.S. SURVEY FEET.  
 VERTICAL DATUM:  
 SOUNDINGS ARE SHOWN IN FEET AND INDICATE DEPTHS BELOW MEAN LOWER LOW WATER.  
 THE INFORMATION DEPICTED ON THIS MAP REPRESENTS THE RESULTS OF A SURVEY CONDUCTED ON THE DATE INDICATED AND CAN ONLY BE CONSIDERED TO REPRESENT THE GENERAL CONDITION EXISTING AT THAT TIME.  
 PLANE GRID, BEARING AND COORDINATES ARE BASED ON THE STATE OF CALIFORNIA COORDINATE SYSTEM, LAMBERT CONFORMAL PROJECTION, ZONE II NAD 83, CALIFORNIA, AS DESCRIBED IN SPECIAL PUBLICATION NO. 235, PUBLISHED BY NATIONAL OCEAN SURVEY. BASE MAPS ARE USDA NAIP 2010.  
 \*SHOALEST SOUNDING PER QUARTER PER REACH

DRAWING NOT TO BE USED FOR NAVIGATION. ONLY CHANNEL CONDITION AT DATE OF SURVEY.  
 THE LOCATION OF ALL NAVIGATION AIDS ARE BASED ON INFORMATION PROVIDED BY THE U.S. COAST GUARD. BUOY LOCATIONS REPRESENT THE POSITION OF THE SINKER ONLY. SOUNDINGS FOR THE OUTSIDE CHANNEL (100 FT. WIDE) TAKEN BY FATHOMETER, THE INSIDE CHANNEL (60 FT. WIDE) TAKEN BY LEADLINE, AND ARE SHOWN TO THE NEAREST FOOT AND TENTHS OF A FOOT. SOUNDINGS ARE BASED ON THE DATUM OF MEAN LOWER LOW WATER AT THE LOCALITY, NAVD 88.  
 THE PROJECT DEPTH IS 15 FEET FROM ENTRANCE AT THE MARE ISLAND CAUSEWAY TO ASYLUM SLOUGH, THENCE 10 FEET TO HEAD OF NAVIGATION.  
 VERTICAL CONTROLS:  
 0+00 TO 175+00 - NRFP4 - 30.54ft NAVD88 - USACE - RTK BASE STATION WGS-84 ELEVATION FROM OPUS SOLUTION MLLW ELEV. CALCULATED FROM TRANSECT 11 AND NRFP4 USING RTK OBSERVATIONS PID PENDING.  
 176+00 TO 224+00 - NAPA01 - 2.652m MLLW, -29.111m WGS-84 - USACE - RTK BASE STATION WGS-84 ELEVATION FROM OPUS SOLUTION MLLW ELEV. CALCULATED FROM TRANSECT 11 AND NRFP4 USING RTK OBSERVATIONS PID PENDING.  
 225+00 TO 640+00 - NAPA02 - 3.653m MLLW -28.241m WGS-84 - USACE - RTK BASE STATION WGS-84 ELEVATION FROM OPUS SOLUTION MLLW ELEV. CALCULATED BY INTERPOLATING ELEVATIONS BETWEEN NOAA TIDE STATIONS 941 5623 AND 941 5218 PID PENDING.  
 641+00 TO 692+00 - NAPA03 - 3.553m MLLW -28.416m WGS-84 - USACE - RTK BASE STATION WGS-84 ELEVATION FROM OPUS SOLUTION MLLW ELEV. TRANSFERRED FROM BM 5218 J 1976 VIA RTK ON 4/10/2012 PID PENDING.

**Sheet  
 Reference  
 Number  
 9 of 25**

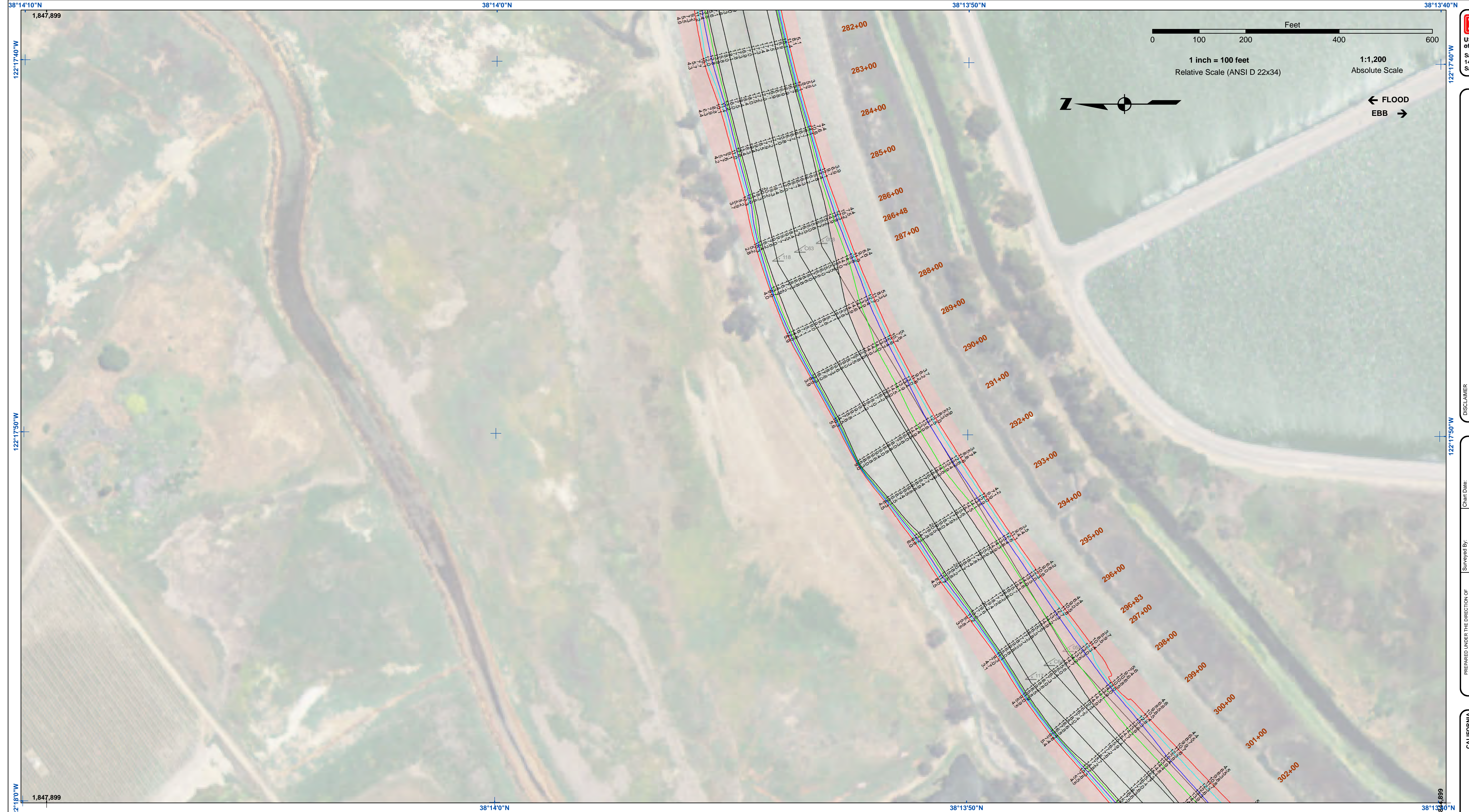

**US Army Corps of Engineers**  
 San Francisco District  
 1455 Market Street  
 San Francisco, CA 94103

**DISCLAIMER**  
 The United States Government furnishes this information as a service to the public and does not warrant, express or implied, the accuracy, completeness, or reliability of the information. The user is responsible for the results of any application of the data for other than its intended purpose. The recipient may not transfer these data to others without also transferring this disclaimer.

Prepared Under the Direction of	LT Colonel, C.E. DISTRICT ENGINEER	Surveyed By:		Chart Date:	May 15, 2018
Submitted	Hydro Survey Team Leader	Plotted By:	PDT	Designed by:	
Recommended:	Chief, Hydro Survey Section	Checked By:	PDT	Drawn by:	PDT
Approved:	Chief, Construction Branch				

CALIFORNIA  
 NAPA COUNTY  
**NAPA RIVER  
 LOWER CHANNEL  
 CONDITION SURVEY**  
 9-10 MAY 2018

**Sheet  
 Reference  
 Number**  
**10 of 25**

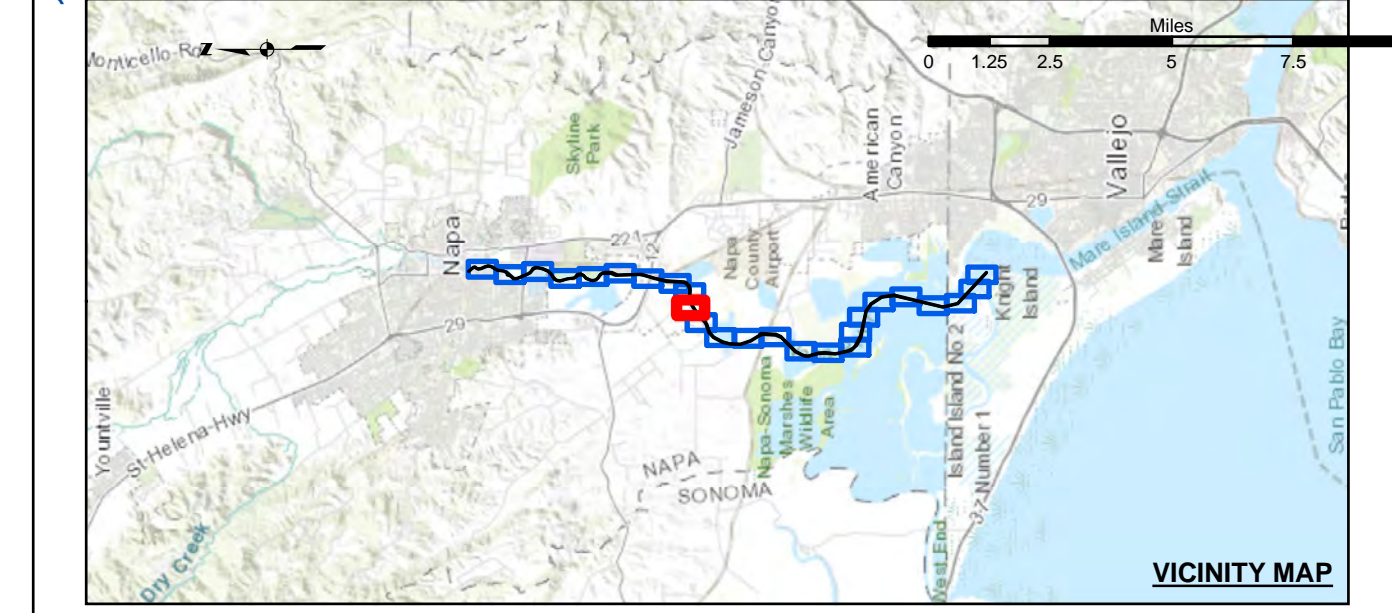

Federal Navigation Channel	Shoaling Area	Beacon, General	<b>Contours</b>
Placement Area	Obstruction Point	Navigation Buoy	-15
Anchorage Area	Navigation Buoy	-13	-12
Wreck Area	Shoalest Sounding*	-11	
Submerged Wreck			
Angle Point			

**NOTES:**  
 HORIZONTAL COORDINATE SYSTEM:  
 NORTH AMERICAN DATUM OF 1983 (NAD83), PROJECTED TO THE STATE PLANE COORDINATE SYSTEM (SPCS), CALIFORNIA ZONE II. DISTANCE UNITS IN U.S. SURVEY FEET.  
 VERTICAL DATUM:  
 SOUNDINGS ARE SHOWN IN FEET AND INDICATE DEPTHS BELOW MEAN LOWER LOW WATER.  
 THE INFORMATION DEPICTED ON THIS MAP REPRESENTS THE RESULTS OF A SURVEY CONDUCTED ON THE DATE INDICATED AND CAN ONLY BE CONSIDERED TO REPRESENT THE GENERAL CONDITION EXISTING AT THAT TIME.  
 PLANE GRID, BEARING AND COORDINATES ARE BASED ON THE STATE OF CALIFORNIA COORDINATE SYSTEM, LAMBERT CONFORMAL PROJECTION, ZONE II NAD 83, CALIFORNIA, AS DESCRIBED IN SPECIAL PUBLICATION NO. 235, PUBLISHED BY NATIONAL OCEAN SURVEY. BASE MAPS ARE USDA NAIP 2010.  
 \*SHOALEST SOUNDING PER QUARTER PER REACH

DRAWING NOT TO BE USED FOR NAVIGATION. ONLY CHANNEL CONDITION AT DATE OF SURVEY.  
 THE LOCATION OF ALL NAVIGATION AIDS ARE BASED ON INFORMATION PROVIDED BY THE U.S. COAST GUARD. BUOY LOCATIONS REPRESENT THE POSITION OF THE SINKER ONLY. SOUNDINGS FOR THE OUTSIDE CHANNEL (100 FT. WIDE) TAKEN BY FATHOMETER, THE INSIDE CHANNEL (60 FT. WIDE) TAKEN BY LEADLINE, AND ARE SHOWN TO THE NEAREST FOOT AND TENTHS OF A FOOT.  
 SOUNDINGS ARE BASED ON THE DATUM OF MEAN LOWER LOW WATER AT THE LOCALITY, NAVD 88.  
 THE PROJECT DEPTH IS 15 FEET AT ENTRANCE AT THE MARE ISLAND CAUSEWAY TO ASYLUM SLOUGH, THENCE 10 FEET TO HEAD OF NAVIGATION.  
 VERTICAL CONTROLS:  
 0+00 TO 175+00 - NRFP4 - 30.54ft NAVD88 - USACE - RTK BASE STATION TRANSECT 11 - 6.593m MLLW - USACE - MLLW LEVELED FROM 20 AND TIDAL 5 FROM TIDE STATION 941 5623 ON 3/29/2012.  
 176+00 TO 224+00 - NAPA01 - 2.652m MLLW, -29.111m WGS-84 - USACE - RTK BASE STATION WGS-84 ELEVATION FROM OPUS SOLUTION MLLW ELEV. CALCULATED BY INTERPOLATING ELEVATIONS BETWEEN NOAA TIDE STATIONS 941 5623 AND 941 5218 PID PENDING.  
 225+00 TO 640+00 - NAPA02 - 3.653m MLLW -28.241m WGS-84 - USACE - RTK BASE STATION WGS-84 ELEVATION FROM OPUS SOLUTION MLLW ELEV. CALCULATED BY INTERPOLATING ELEVATIONS BETWEEN NOAA TIDE STATIONS 941 5623 AND 941 5218 PID PENDING.  
 641+00 TO 692+00 - NAPA03 - 3.553m MLLW -28.416m WGS-84 - USACE - RTK BASE STATION WGS-84 ELEVATION FROM OPUS SOLUTION MLLW ELEV. TRANSFERRED FROM BM 5218 J 1976 VIA RTK ON 4/10/2012 PID PENDING.

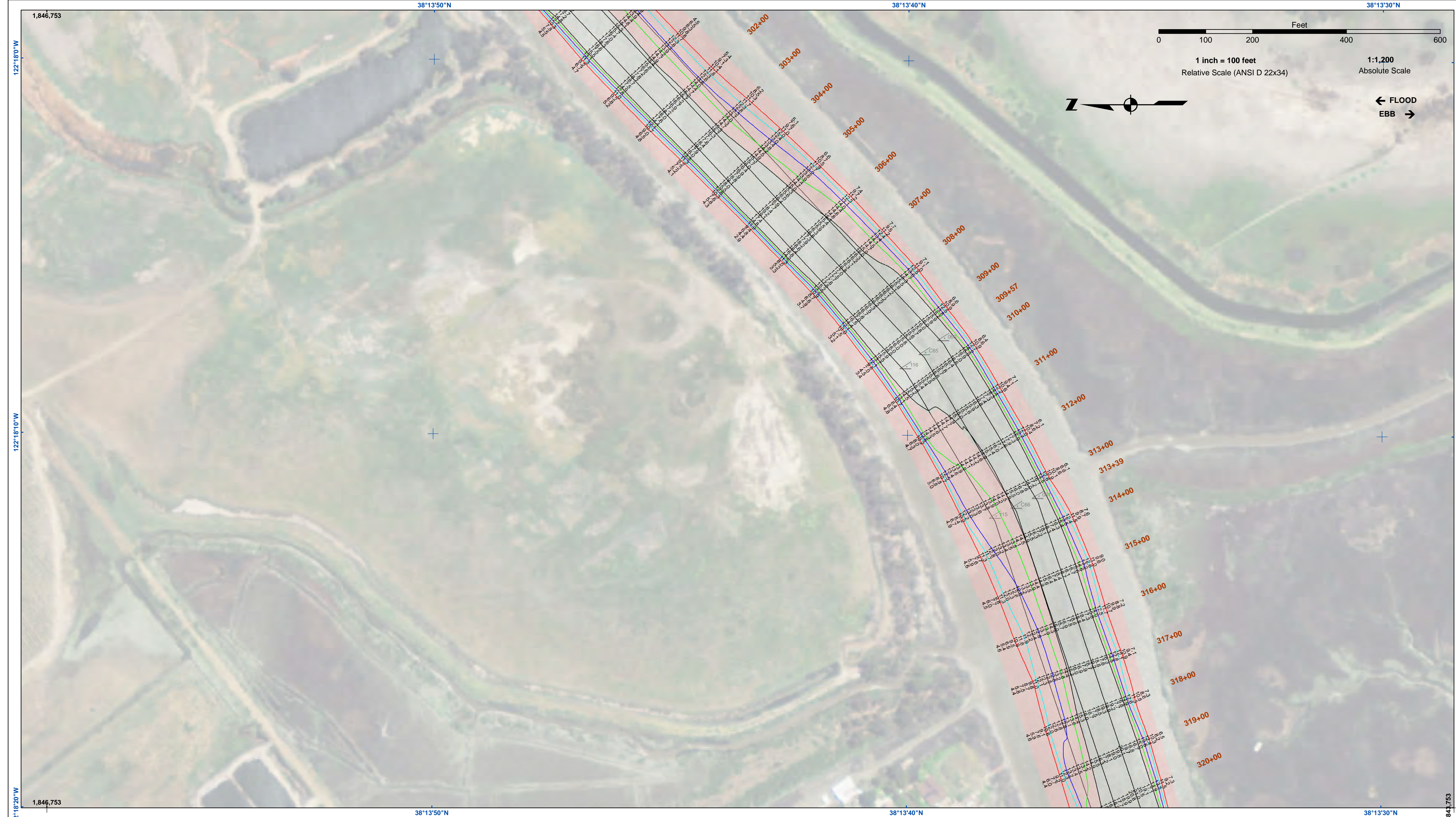

**US Army Corps of Engineers**  
 San Francisco District  
 1455 Market Street  
 San Francisco, CA 94103

**DISCLAIMER**  
 The United States Government furnishes this information as a service to the public and does not warrant, express or implied, the accuracy, completeness, or reliability of the information. The user is responsible for the results of any application of the data for other than its intended purpose. The recipient may not transfer these data to others without also transferring this disclaimer.

Chart Date:	May 15, 2018
Designed by:	PDT
Plotted by:	PDT
Checked by:	PDT
Drawn by:	PDT

CALIFORNIA  
 NAPA COUNTY  
**NAPA RIVER  
 LOWER CHANNEL  
 CONDITION SURVEY**  
 9-10 MAY 2018

**Sheet  
 Reference  
 Number**  
**11 of 25**

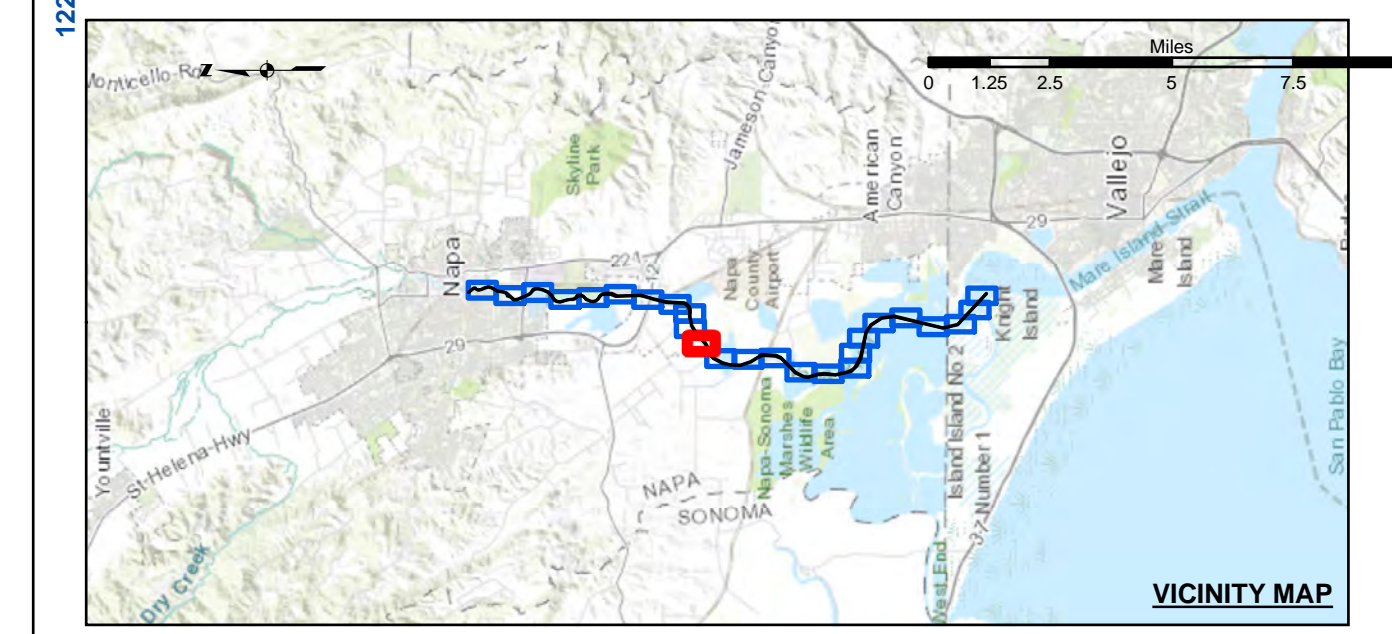

Federal Navigation Channel	Beacon, General	<b>Contours</b>
Shoaling Area	Obstruction Point	
Placement Area	Navigation Buoy	
Anchorage Area	Navigation Buoy	
Wreck Area	Shoalest Sounding*	
Submerged Wreck	Angle Point	-15
		-14
		-13
		-12
		-11

**NOTES:**  
 HORIZONTAL COORDINATE SYSTEM:  
 NORTH AMERICAN DATUM OF 1983 (NAD83), PROJECTED TO THE STATE PLANE COORDINATE SYSTEM (SPCS), CALIFORNIA ZONE II. DISTANCE UNITS IN U.S. SURVEY FEET.  
 VERTICAL DATUM:  
 SOUNDINGS ARE SHOWN IN FEET AND INDICATE DEPTHS BELOW MEAN LOWER LOW WATER.  
 THE INFORMATION DEPICTED ON THIS MAP REPRESENTS THE RESULTS OF A SURVEY CONDUCTED ON THE DATE INDICATED AND CAN ONLY BE CONSIDERED TO REPRESENT THE GENERAL CONDITION EXISTING AT THAT TIME.  
 PLANE GRID, BEARING AND COORDINATES ARE BASED ON THE STATE OF CALIFORNIA COORDINATE SYSTEM, LAMBERT CONFORMAL PROJECTION, ZONE II NAD 83, CALIFORNIA, AS DESCRIBED IN SPECIAL PUBLICATION NO. 235, PUBLISHED BY NATIONAL OCEAN SURVEY. BASE MAPS ARE USDA NAIP 2010.  
 \*SHOALEST SOUNDING PER QUARTER PER REACH

DRAWING NOT TO BE USED FOR NAVIGATION. ONLY CHANNEL CONDITION AT DATE OF SURVEY.  
 THE LOCATION OF ALL NAVIGATION AIDS ARE BASED ON INFORMATION PROVIDED BY THE U.S. COAST GUARD. BUOY LOCATIONS REPRESENT THE POSITION OF THE SINKER ONLY. SOUNDINGS FOR THE OUTSIDE CHANNEL (100 FT. WIDE) TAKEN BY FATHOMETER, THE INSIDE CHANNEL (60 FT. WIDE) TAKEN BY LEADLINE, AND ARE SHOWN TO THE NEAREST FOOT AND TENTHS OF A FOOT. SOUNDINGS ARE BASED ON THE DATUM OF MEAN LOWER LOW WATER AT THE LOCALITY, NAVD 88.  
 THE PROJECT DEPTH IS 15 FEET FROM ENTRANCE AT THE MARE ISLAND CAUSEWAY TO ASYLUM SLOUGH, THENCE 10 FEET TO HEAD OF NAVIGATION.  
 VERTICAL CONTROLS:  
 0+00 TO 175+00 - NRFP4 - 30.54ft NAVD88 - USACE - RTK BASE STATION WGS-84 ELEVATION FROM OPUS SOLUTION MLLW ELEV. CALCULATED FROM TRANSECT 11 AND NRFP4 USING RTK OBSERVATIONS PID PENDING.  
 176+00 TO 224+00 - NAPAN01 - 2.652m MLLW, -29.111m WGS-84 - USACE - RTK BASE STATION WGS-84 ELEVATION FROM OPUS SOLUTION MLLW ELEV. CALCULATED FROM TRANSECT 11 AND NRFP4 USING RTK OBSERVATIONS PID PENDING.  
 225+00 TO 640+00 - NAPAN02 - 3.653m MLLW -28.241m WGS-84 - USACE - RTK BASE STATION WGS-84 ELEVATION FROM OPUS SOLUTION MLLW ELEV. CALCULATED BY INTERPOLATING ELEVATIONS BETWEEN NOAA TIDE STATIONS 941 5623 AND 941 5218 PID PENDING.  
 641+00 TO 692+00 - NAPAN03 - 3.553m MLLW -28.416m WGS-84 - USACE - RTK BASE STATION WGS-84 ELEVATION FROM OPUS SOLUTION MLLW ELEV. TRANSFERRED FROM BM 5218 J 1976 VIA RTK ON 4/10/2012 PID PENDING.

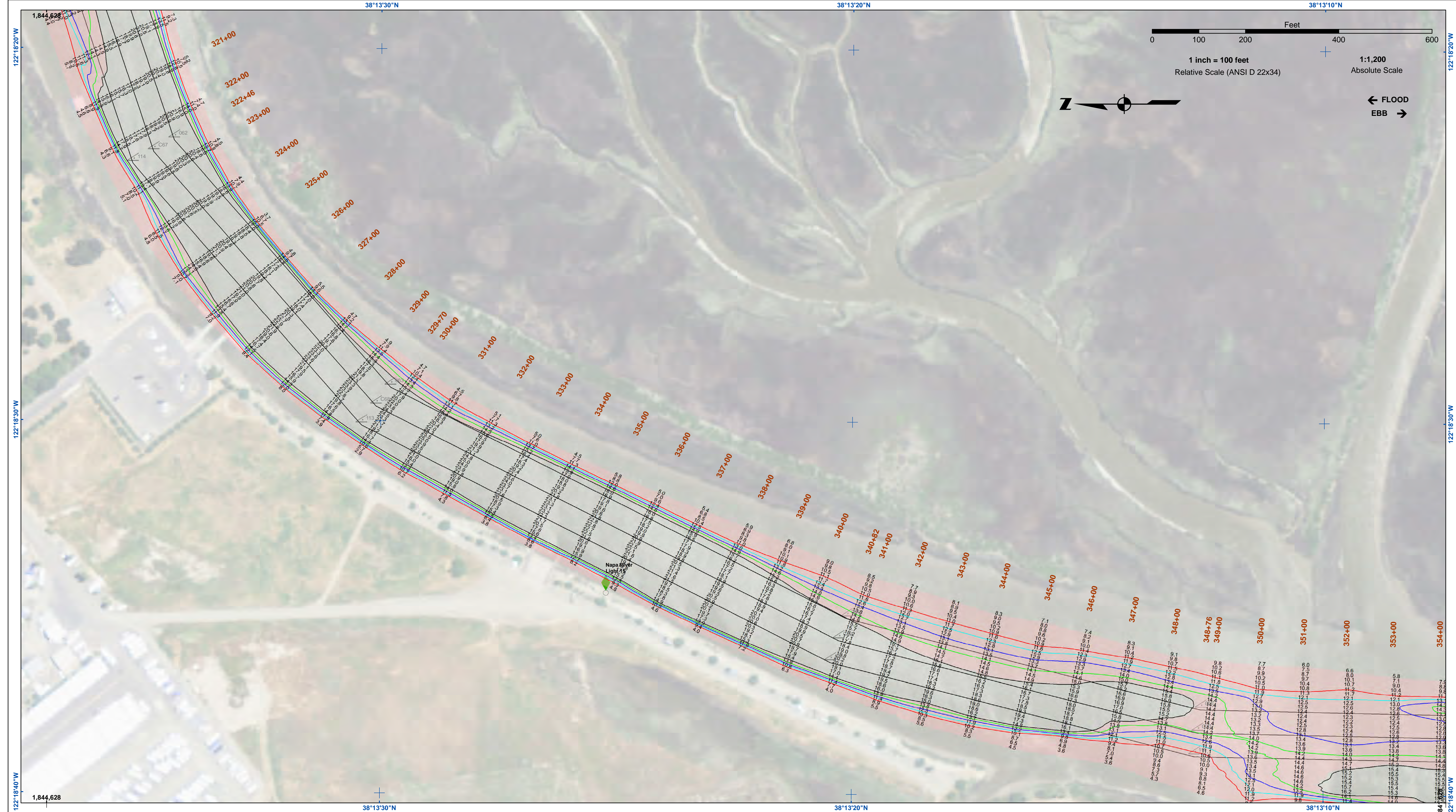

**US Army Corps of Engineers**  
 San Francisco District  
 1455 Market Street  
 San Francisco, CA 94103

**DISCLAIMER**  
 The United States Government furnishes this information as a service to the public. It is not intended to be used for any purpose other than that for which it was prepared. The user is responsible for the results of any application of the data for other than its intended purpose. The user is responsible for the results of any application of the data for other than its intended purpose. The user is responsible for the results of any application of the data for other than its intended purpose.

Chart Date:	May 15, 2018
Surveyed By:	TRAVIS J. RAYFIELD
Plotted By:	PDT
Designed By:	PDT
Checked By:	PDT
Drawn by:	PDT

CALIFORNIA  
 NAPA COUNTY  
**NAPA RIVER  
 LOWER CHANNEL  
 CONDITION SURVEY  
 9-10 MAY 2018**

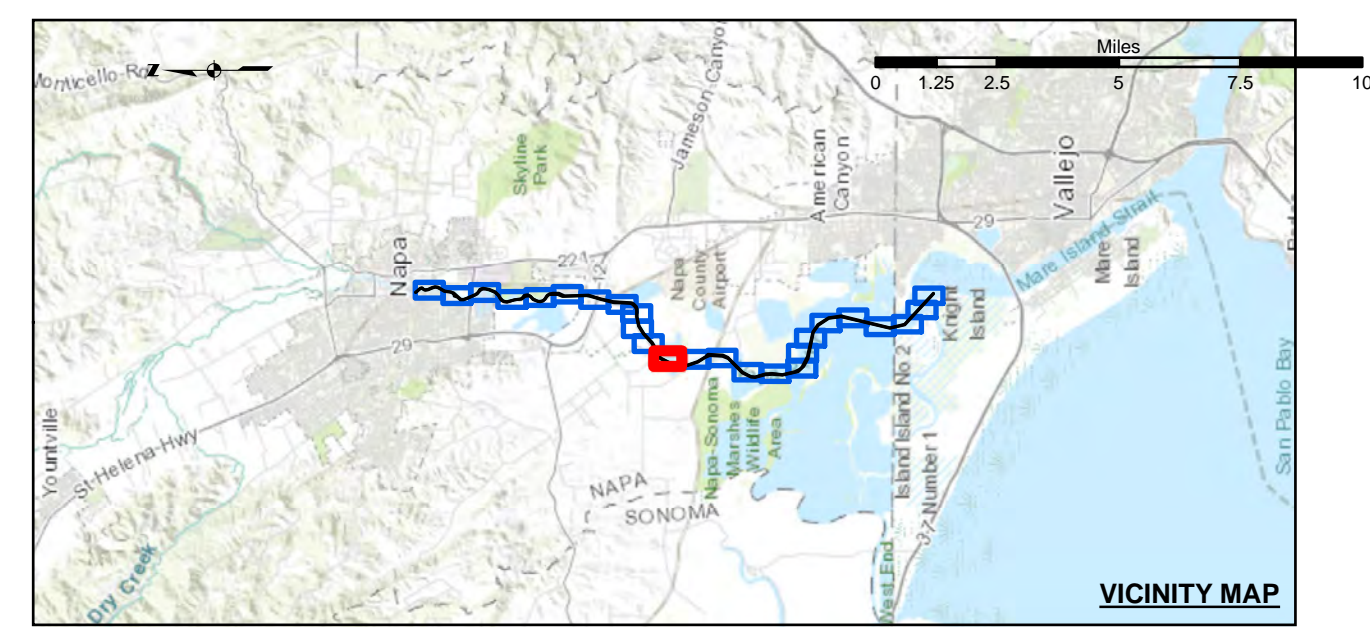

Federal Navigation Channel	Shoaling Area	Beacon, General	<b>Contours</b>
Placement Area	Obstruction Point	Navigation Buoy	
Anchorage Area	Navigation Buoy	-15	
Wreck Area	Shoalest Sounding*	-14	
Submerged Wreck		-13	
Angle Point		-12	
		-11	

**NOTES:**  
 HORIZONTAL COORDINATE SYSTEM:  
 NORTH AMERICAN DATUM OF 1983 (NAD83), PROJECTED TO THE STATE PLANE COORDINATE SYSTEM (SPCS), CALIFORNIA ZONE II. DISTANCE UNITS IN U.S. SURVEY FEET.  
 VERTICAL DATUM:  
 SOUNDINGS ARE SHOWN IN FEET AND INDICATE DEPTHS BELOW MEAN LOWER LOW WATER.  
 THE INFORMATION DEPICTED ON THIS MAP REPRESENTS THE RESULTS OF A SURVEY CONDUCTED ON THE DATE INDICATED AND CAN ONLY BE CONSIDERED TO REPRESENT THE GENERAL CONDITION EXISTING AT THAT TIME.  
 PLANE GRID, BEARING AND COORDINATES ARE BASED ON THE STATE OF CALIFORNIA COORDINATE SYSTEM, LAMBERT CONFORMAL PROJECTION, ZONE II NAD 83, CALIFORNIA, AS DESCRIBED IN SPECIAL PUBLICATION NO. 235, PUBLISHED BY NATIONAL OCEAN SURVEY. BASE MAPS ARE USDA NAIP 2010.  
 \*SHOALEST SOUNDING PER QUARTER PER REACH

DRAWING NOT TO BE USED FOR NAVIGATION. ONLY CHANNEL CONDITION AT DATE OF SURVEY.  
 THE LOCATION OF ALL NAVIGATION AIDS ARE BASED ON INFORMATION PROVIDED BY THE U.S. COAST GUARD. BUOY LOCATIONS REPRESENT THE POSITION OF THE SINKER ONLY. SURVEYED BY THE CORPS OF ENGINEERS.  
 SOUNDINGS FOR THE OUTSIDE CHANNEL (100 FT. WIDE) TAKEN BY FATHOMETER, THE INSIDE CHANNEL (60 FT. WIDE) TAKEN BY LEADLINE, AND ARE SHOWN TO THE NEAREST FOOT AND TENTHS OF A FOOT. SOUNDINGS ARE BASED ON THE DATUM OF MEAN LOWER LOW WATER AT THE LOCALITY, NAVD 88.  
 THE PROJECT DEPTH IS 15 FEET FROM ENTRANCE AT THE MARE ISLAND CAUSEWAY TO ASYLUM SLOUGH, THENCE 10 FEET TO HEAD OF NAVIGATION.  
 VERTICAL CONTROLS:  
 0+00 TO 175+00 - NRFP4 - 30.54ft NAVD88 - USACE - RTK BASE STATION TRANSECT 11 - 6.593m MLLW - USACE - MLLW LEVELED FROM 20 AND TIDAL 5 FROM TIDE STATION 941 5623 ON 3/29/2012.  
 176+00 TO 224+00 - NAPA01 - 2.652m MLLW, -29.111m WGS-84 - USACE - RTK BASE STATION WGS-84 ELEVATION FROM OPUS SOLUTION MLLW ELEV. CALCULATED BY INTERPOLATING ELEVATIONS BETWEEN NOAA TIDE STATIONS 941 5623 AND 941 5218 PID PENDING.  
 225+00 TO 640+00 - NAPA02 - 3.653m MLLW -28.241m WGS-84 - USACE - RTK BASE STATION WGS-84 ELEVATION FROM OPUS SOLUTION MLLW ELEV. CALCULATED BY INTERPOLATING ELEVATIONS BETWEEN NOAA TIDE STATIONS 941 5623 AND 941 5218 PID PENDING.  
 641+00 TO 692+00 - NAPA03 - 3.553m MLLW -28.416m WGS-84 - USACE - RTK BASE STATION WGS-84 ELEVATION FROM OPUS SOLUTION MLLW ELEV. TRANSFERRED FROM BM 5218 J 1976 VIA RTK ON 4/10/2012 PID PENDING.



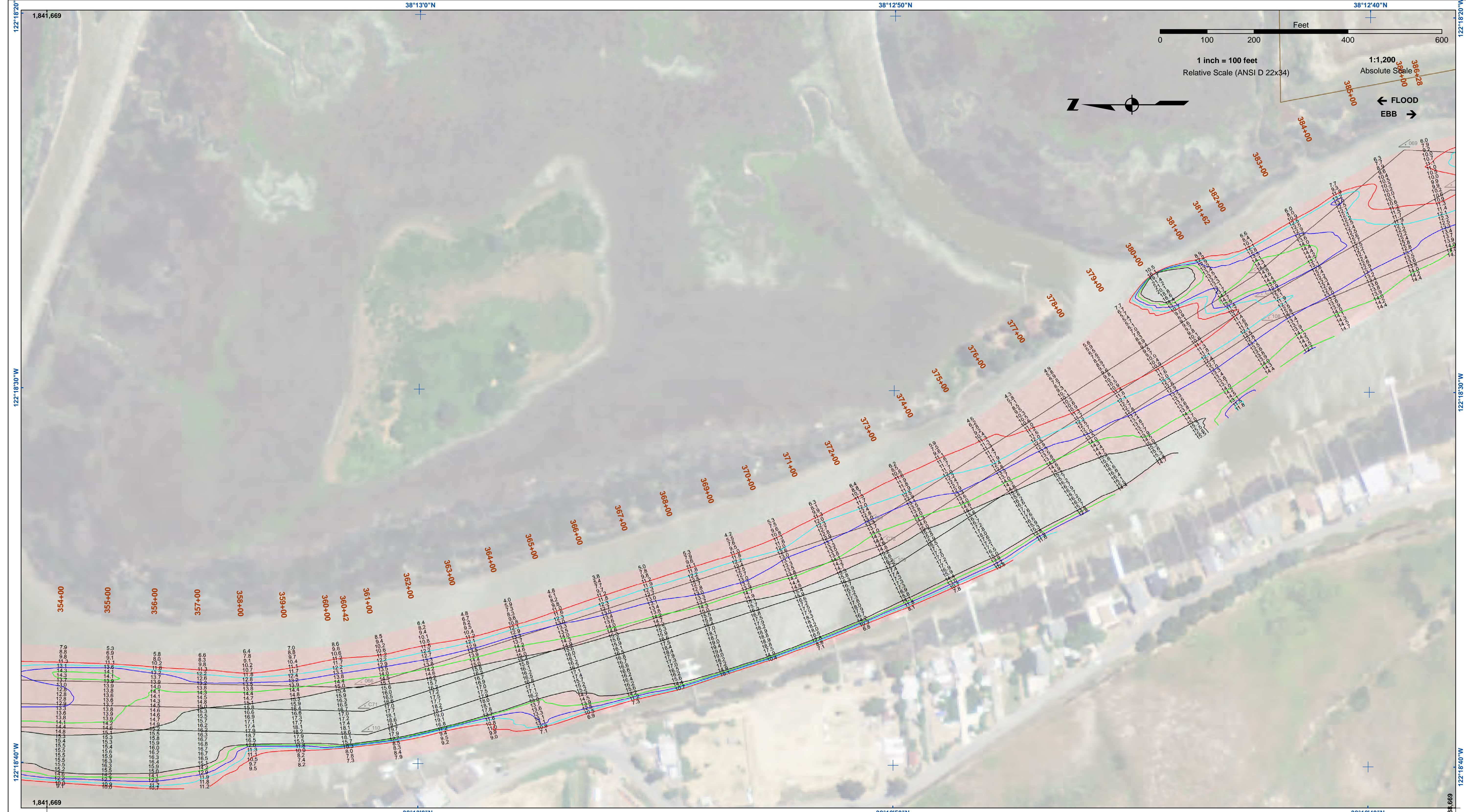

**US Army Corps of Engineers**  
 San Francisco District  
 1455 Market Street  
 San Francisco, CA 94103

**DISCLAIMER**  
 The United States Government makes no warranty, expressed or implied, concerning the accuracy, completeness, reliability, usability, or timeliness of the information. The user is responsible for the results of any application of the data for other than its intended purpose. These data belong to the Government. Therefore, the recipient may not transfer these data to others without also transferring this disclaimer.

Prepared Under the Direction of:	TRAVIS J. RAYFIELD LT COLONEL, C.E. DISTRICT ENGINEER	Surveyed By:	May 15, 2018
Subject:	Hydro Survey Team Leader	Plotted By:	PDT
Recommended:	Chief, Hydro Survey Section	Checked By:	PDT
Approved:	Chief, Construction Branch	Drawn by:	PDT

CALIFORNIA  
**NAPA RIVER  
 LOWER CHANNEL  
 CONDITION SURVEY**  
 9-10 MAY 2018

**Sheet  
 Reference  
 Number**  
 13 of 25

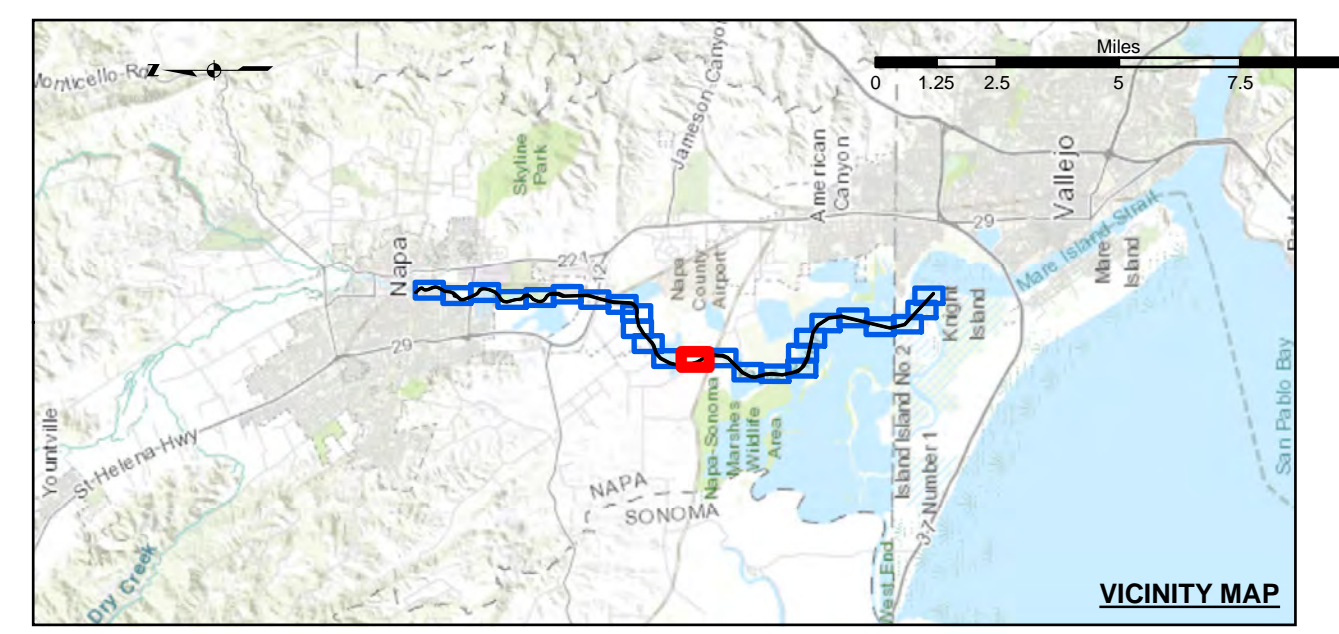

Federal Navigation Channel	Shoaling Area	Beacon, General	<b>Contours</b>
Placement Area	Obstruction Point	Navigation Buoy	
Anchorage Area	Navigation Buoy	-13	
Wreck Area	Shoalest Sounding*	-12	
Submerged Wreck		-11	
Angle Point			

**NOTES:**  
 HORIZONTAL COORDINATE SYSTEM:  
 NORTH AMERICAN DATUM OF 1983 (NAD83), PROJECTED TO THE STATE PLANE COORDINATE SYSTEM (SPCS), CALIFORNIA ZONE II. DISTANCE UNITS IN U.S. SURVEY FEET.  
 VERTICAL DATUM:  
 SOUNDINGS ARE SHOWN IN FEET AND INDICATE DEPTHS BELOW MEAN LOWER LOW WATER.  
 THE INFORMATION DEPICTED ON THIS MAP REPRESENTS THE RESULTS OF A SURVEY CONDUCTED ON THE DATE INDICATED AND CAN ONLY BE CONSIDERED TO REPRESENT THE GENERAL CONDITION EXISTING AT THAT TIME.  
 PLANE GRID, BEARING AND COORDINATES ARE BASED ON THE STATE OF CALIFORNIA COORDINATE SYSTEM, LAMBERT CONFORMAL PROJECTION, ZONE II NAD 83, CALIFORNIA, AS DESCRIBED IN SPECIAL PUBLICATION NO. 235, PUBLISHED BY NATIONAL OCEAN SURVEY. BASE MAPS ARE USDA NAIP 2010.  
 \*SHOALEST SOUNDING PER QUARTER PER REACH

DRAWING NOT TO BE USED FOR NAVIGATION. ONLY CHANNEL CONDITION AT DATE OF SURVEY.  
 THE LOCATION OF ALL NAVIGATION AIDS ARE BASED ON INFORMATION PROVIDED BY THE U.S. COAST GUARD. BUOY LOCATIONS REPRESENT THE POSITION OF THE SINKER ONLY. SOUNDINGS FOR THE OUTSIDE CHANNEL (100 FT. WIDE) TAKEN BY FATHOMETER, THE INSIDE CHANNEL (60 FT. WIDE) TAKEN BY LEADLINE, AND ARE SHOWN TO THE NEAREST FOOT AND TENTHS OF A FOOT. SOUNDINGS ARE BASED ON THE DATUM OF MEAN LOWER LOW WATER AT THE LOCALITY, NAVD 88.  
 THE PROJECT DEPTH IS 15' FROM ENTRANCE AT THE MARE ISLAND CAUSEWAY TO ASYLUM SLOUGH, THENCE 10 FEET TO HEAD OF NAVIGATION.  
 VERTICAL CONTROLS:  
 0+00 TO 175+00 - NRFP4 - 30.541 NAVD88 - USACE - RTK BASE STATION TRANSECT 11 - 6.593m MLLW - USACE - MLLW LEVELED FROM 20 AND TIDAL 5 FROM TIDE STATION 941 5623 ON 3/29/2012.  
 176+00 TO 224+00 - NAPA01 - 2.652m MLLW, -29.111m WGS-84 - USACE - RTK BASE STATION WGS-84 ELEVATION FROM OPUS SOLUTION MLLW ELEV. CALCULATED BY INTERPOLATING ELEVATIONS BETWEEN NOAA TIDE STATIONS 941 5623 AND 941 5218 PID PENDING.  
 225+00 TO 640+00 - NAPA02 - 3.653m MLLW -28.241m WGS-84 - USACE - RTK BASE STATION WGS-84 ELEVATION FROM OPUS SOLUTION MLLW ELEV. CALCULATED BY INTERPOLATING ELEVATIONS BETWEEN NOAA TIDE STATIONS 941 5623 AND 941 5218 PID PENDING.  
 641+00 TO 692+00 - NAPA03 - 3.553m MLLW -28.416m WGS-84 - USACE - RTK BASE STATION WGS-84 ELEVATION FROM OPUS SOLUTION MLLW ELEV. TRANSFERRED FROM BM 5218 J 1976 VIA RTK ON 4/10/2012 PID PENDING.

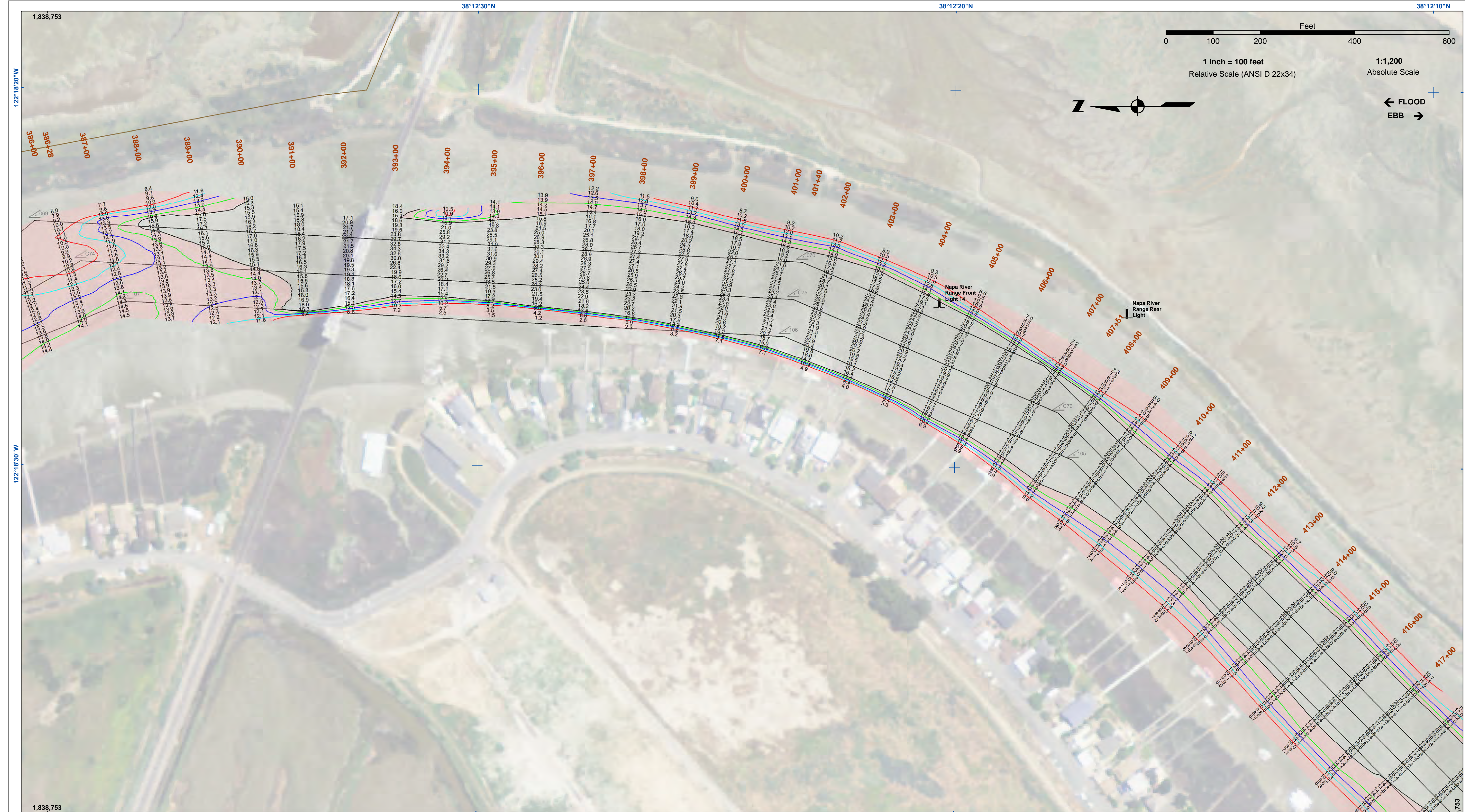

**US Army Corps of Engineers**  
 San Francisco District  
 1455 Market Street  
 San Francisco, CA 94103

**DISCLAIMER**  
 The United States Government furnishes this information for your information only. It is not to be used for any purpose other than that for which it was prepared. The user is responsible for the results of any application of the data for other than its intended purpose. The user is responsible for the results of any application of the data for other than its intended purpose. The user is responsible for the results of any application of the data for other than its intended purpose.

Chart Date:	May 15, 2018
Designed by:	PDT
Plotted by:	PDT
Checked by:	PDT
Drawn by:	PDT

**CALIFORNIA**  
**NAPA COUNTY**  
**NAPA RIVER**  
**LOWER CHANNEL**  
**CONDITION SURVEY**  
 9-10 MAY 2018

**Sheet Reference Number**  
**14 of 25**

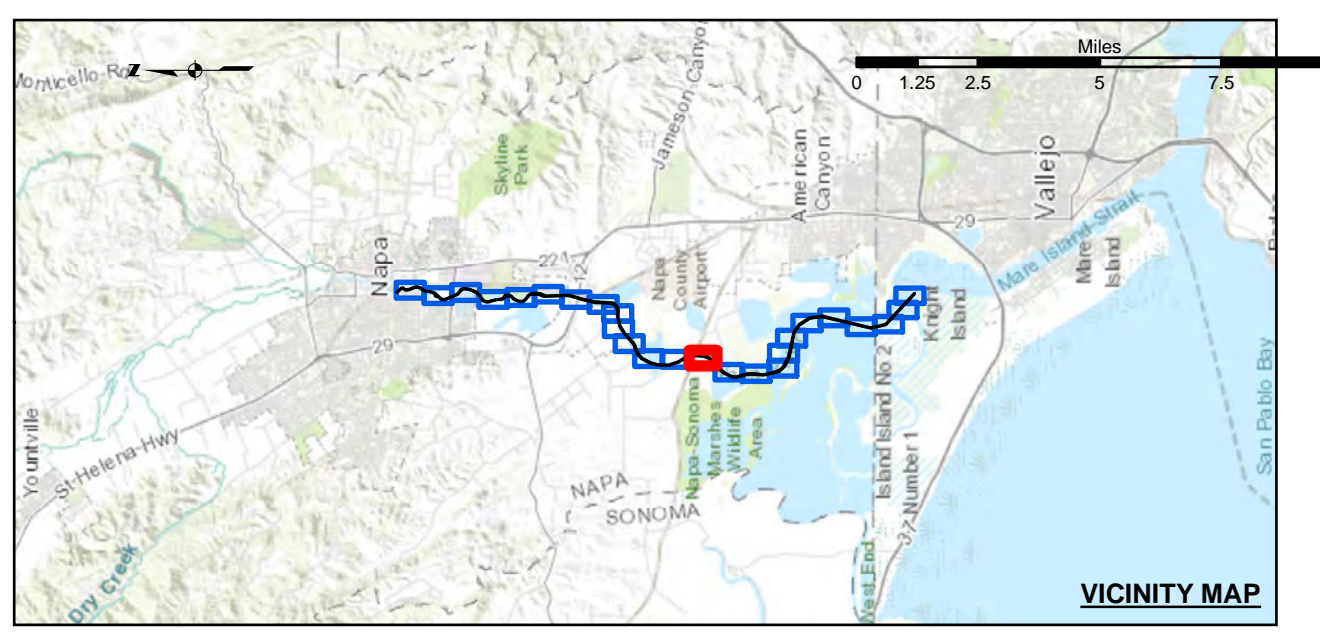

- |                            |                    |                 |
|----------------------------|--------------------|-----------------|
| Federal Navigation Channel | Beacon, General    | <b>Contours</b> |
| Shoaling Area              | Obstruction Point  |                 |
| Placement Area             | Navigation Buoy    |                 |
| Anchorage Area             | Navigation Buoy    |                 |
| Wreck Area                 | Shoalest Sounding* |                 |
| Submerged Wreck            |                    | -15             |
| Angle Point                |                    | -14             |
|                            |                    | -13             |
|                            |                    | -12             |
|                            |                    | -11             |

**NOTES:**  
 HORIZONTAL COORDINATE SYSTEM:  
 NORTH AMERICAN DATUM OF 1983 (NAD83), PROJECTED TO THE STATE PLANE COORDINATE SYSTEM (SPCS), CALIFORNIA ZONE II. DISTANCE UNITS IN U.S. SURVEY FEET.  
 VERTICAL DATUM:  
 SOUNDINGS ARE SHOWN IN FEET AND INDICATE DEPTHS BELOW MEAN LOWER LOW WATER.  
 THE INFORMATION DEPICTED ON THIS MAP REPRESENTS THE RESULTS OF A SURVEY CONDUCTED ON THE DATE INDICATED AND CAN ONLY BE CONSIDERED TO REPRESENT THE GENERAL CONDITION EXISTING AT THAT TIME.  
 PLANE GRID, BEARING AND COORDINATES ARE BASED ON THE STATE OF CALIFORNIA COORDINATE SYSTEM, LAMBERT CONFORMAL PROJECTION, ZONE II NAD 83, CALIFORNIA, AS DESCRIBED IN SPECIAL PUBLICATION NO. 235, PUBLISHED BY NATIONAL OCEAN SURVEY. BASE MAPS ARE USDA NAIP 2010.  
 \*SHOALEST SOUNDING PER QUARTER PER REACH

DRAWING NOT TO BE USED FOR NAVIGATION. ONLY CHANNEL CONDITION AT DATE OF SURVEY.  
 THE LOCATION OF ALL NAVIGATION AIDS ARE BASED ON INFORMATION PROVIDED BY THE U.S. COAST GUARD. BUOY LOCATIONS REPRESENT THE POSITION OF THE SINKER ONLY. SOUNDINGS FOR THE OUTSIDE CHANNEL (100 FT. WIDE) TAKEN BY FATHOMETER. THE INSIDE CHANNEL (60 FT. WIDE) TAKEN BY LEADLINE, AND ARE SHOWN TO THE NEAREST FOOT AND TENTHS OF A FOOT. SOUNDINGS ARE BASED ON THE DATUM OF MEAN LOWER LOW WATER AT THE LOCALITY, NAVD 88.  
 THE PROJECT DEPTH IS 15 FEET AT ENTRANCE TO THE MARE ISLAND CAUSEWAY TO ASYLUM SLOUGH, THENCE 10 FEET TO HEAD OF NAVIGATION.  
 VERTICAL CONTROLS:  
 0+00 TO 175+00 - NRRFP4 - 30.54ft NAVD88 - USACE - RTK BASE STATION TRANSECT 11 - 6.593m MLLW - USACE - MLLW LEVELED FROM 20 AND TIDAL 5 FROM TIDE STATION 941 5623 ON 3/29/2012.  
 176+00 TO 224+00 - NAPA01 - 2.652m MLLW, -29.11m WGS-84 - USACE - RTK BASE STATION WGS-84 ELEVATION FROM OPUS SOLUTION MLLW ELEV. CALCULATED FROM TRANSECT 11 AND NRRFP4 USING RTK OBSERVATIONS PID PENDING.  
 225+00 TO 640+00 - NAPA02 - 3.653m MLLW -28.241m WGS-84 - USACE - RTK BASE STATION WGS-84 ELEVATION FROM OPUS SOLUTION MLLW ELEV. CALCULATED BY INTERPOLATING ELEVATIONS BETWEEN NOAA TIDE STATIONS 941 5623 AND 941 5218 PID PENDING.  
 641+00 TO 692+00 - NAPA03 - 3.553m MLLW -28.416m WGS-84 - USACE - RTK BASE STATION WGS-84 ELEVATION FROM OPUS SOLUTION MLLW ELEV. TRANSFERRED FROM BM 5218 J 1976 VIA RTK ON 4/10/2012 PID PENDING.

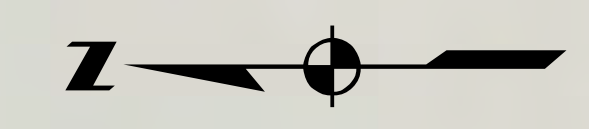
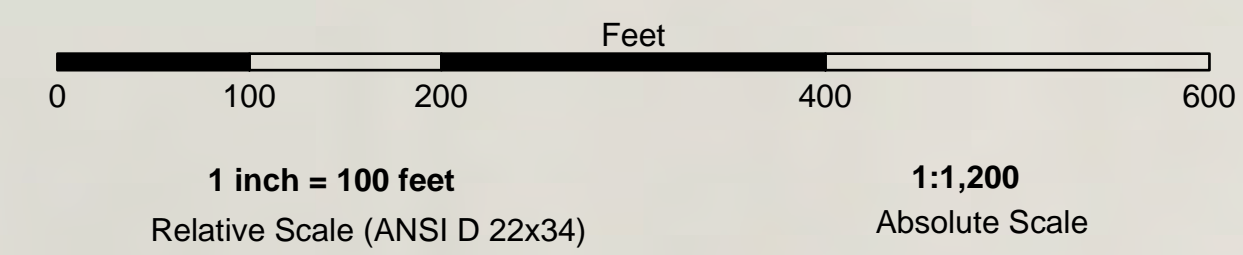
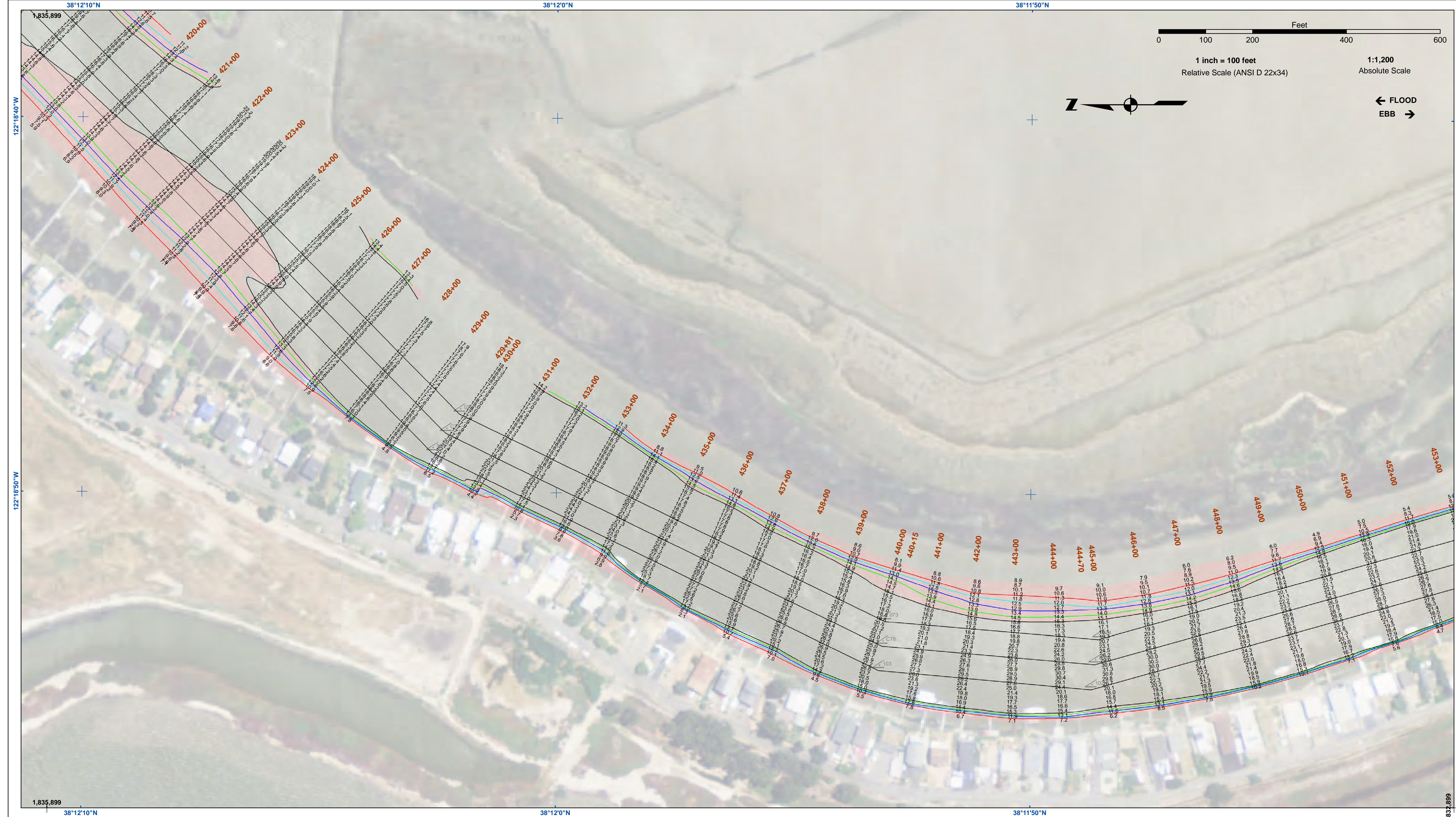

← FLOOD  
EBB →

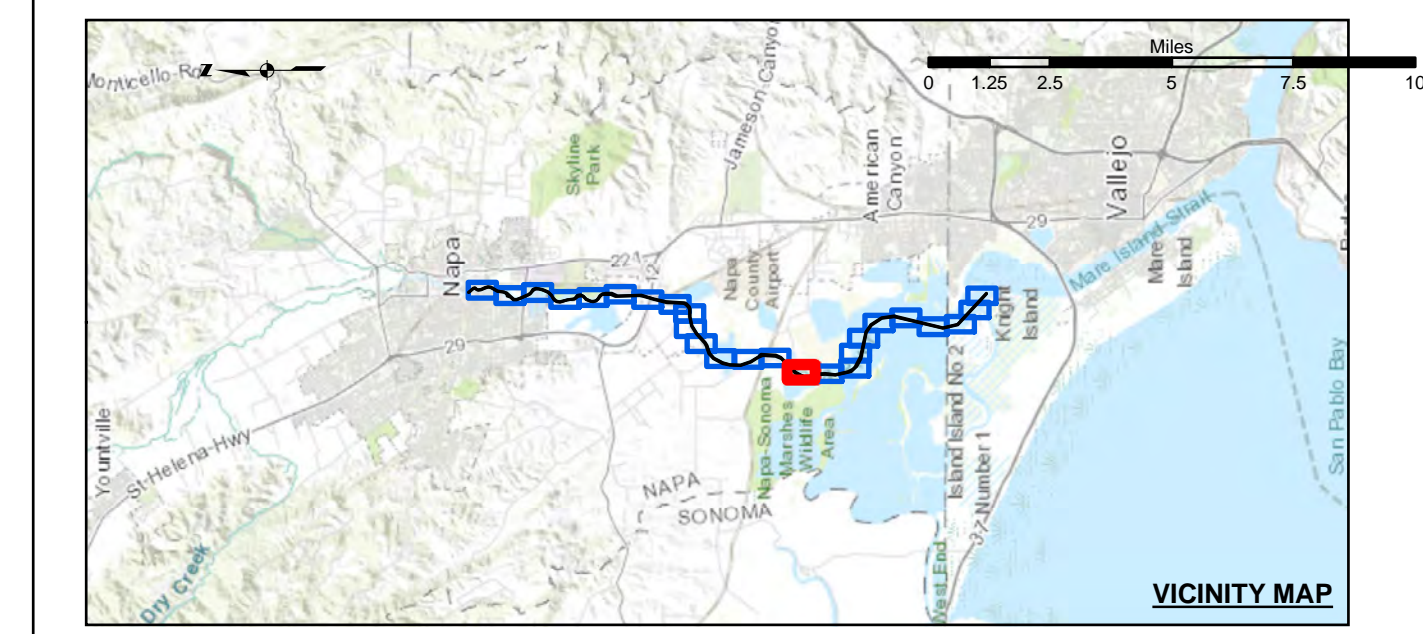

	Federal Navigation Channel		Beacon, General	<b>Contours</b>	
	Shoaling Area		Obstruction Point		
	Placement Area		Navigation Buoy		
	Anchorage Area		Navigation Buoy		
	Wreck Area		Shoalest Sounding*		
	Submerged Wreck				-13
	Angle Point				-12
					-14
					-15

**NOTES:**  
 HORIZONTAL COORDINATE SYSTEM:  
 NORTH AMERICAN DATUM OF 1983 (NAD83), PROJECTED TO THE STATE PLANE COORDINATE SYSTEM (SPCS), CALIFORNIA ZONE II. DISTANCE UNITS IN U.S. SURVEY FEET.  
 VERTICAL DATUM:  
 SOUNDINGS ARE SHOWN IN FEET AND INDICATE DEPTHS BELOW MEAN LOWER LOW WATER.  
 THE INFORMATION DEPICTED ON THIS MAP REPRESENTS THE RESULTS OF A SURVEY CONDUCTED ON THE DATE INDICATED AND CAN ONLY BE CONSIDERED TO REPRESENT THE GENERAL CONDITION EXISTING AT THAT TIME.  
 PLANE GRID, BEARING AND COORDINATES ARE BASED ON THE STATE OF CALIFORNIA COORDINATE SYSTEM, LAMBERT CONFORMAL PROJECTION, ZONE II NAD 83, CALIFORNIA, AS DESCRIBED IN SPECIAL PUBLICATION NO. 235, PUBLISHED BY NATIONAL OCEAN SURVEY. BASE MAPS ARE USDA NAIP 2010.  
 \*SHOALEST SOUNDING PER QUARTER PER REACH

DRAWING NOT TO BE USED FOR NAVIGATION. ONLY CHANNEL CONDITION AT DATE OF SURVEY.  
 THE LOCATION OF ALL NAVIGATION AIDS ARE BASED ON INFORMATION PROVIDED BY THE U.S. COAST GUARD. BUOY LOCATIONS REPRESENT THE POSITION OF THE SINKER ONLY. SOUNDINGS FOR THE OUTSIDE CHANNEL (100 FT. WIDE) TAKEN BY FATHOMETER, THE INSIDE CHANNEL (60 FT. WIDE) TAKEN BY LEADLINE, AND ARE SHOWN TO THE NEAREST FOOT AND TENTHS OF A FOOT. SOUNDINGS ARE BASED ON THE DATUM OF MEAN LOWER LOW WATER AT THE LOCALITY, NAVD 88.  
 THE PROJECT DEPTH IS 15 FEET FROM ENTRANCE AT THE MARE ISLAND CAUSEWAY TO ASYLUM SLOUGH, THENCE 10 FEET TO HEAD OF NAVIGATION.  
 VERTICAL CONTROLS:  
 0+00 TO 175+00 - NRRP4 - 30.54ft NAVD88 - USACE - RTK BASE STATION TRANSECT 11 - 6.593m MLLW - USACE - MLLW LEVELED FROM 20 AND TIDAL 5 FROM TIDE STATION 941 5623 ON 3/29/2012.  
 176+00 TO 224+00 - NAPAR01 - 2.652m MLLW, -29.11m WGS-84 - USACE - RTK BASE STATION WGS-84 ELEVATION FROM OPUS SOLUTION MLLW ELEV. CALCULATED FROM TRANSECT 11 AND NRRP4 USING RTK OBSERVATIONS PID PENDING.  
 225+00 TO 640+00 - NAPAR02 - 3.653m MLLW -28.241m WGS-84 - USACE - RTK BASE STATION WGS-84 ELEVATION FROM OPUS SOLUTION MLLW ELEV. CALCULATED BY INTERPOLATING ELEVATIONS BETWEEN NOAA TIDE STATIONS 941 5623 AND 941 5218 PID PENDING.  
 641+00 TO 692+00 - NAPAR03 - 3.553m MLLW -28.416m WGS-84 - USACE - RTK BASE STATION WGS-84 ELEVATION FROM OPUS SOLUTION MLLW ELEV. TRANSFERRED FROM BM 5218 J 1976 VIA RTK ON 4/10/2012 PID PENDING.

US Army Corps of Engineers  
 San Francisco District  
 1455 Market Street  
 San Francisco, CA 94103

**DISCLAIMER:** The United States Government furnishes this information for your information only. It is not to be used for any purpose other than that for which it was prepared, and it is not to be construed as an offer of insurance or any other financial product. The user is responsible for the results of any application of the data for other than its intended purpose. The user is responsible for the results of any application of the data for other than its intended purpose. The user is responsible for the results of any application of the data for other than its intended purpose.

Chart Date:	May 15, 2018
Designed by:	PDT
Plotted by:	PDT
Checked by:	PDT
Drawn by:	PDT
Approved:	Chief, Construction Branch

CALIFORNIA  
 NAPA COUNTY  
**NAPA RIVER  
 LOWER CHANNEL  
 CONDITION SURVEY**  
 9-10 MAY 2018

**Sheet  
 Reference  
 Number**  
 15 of 25

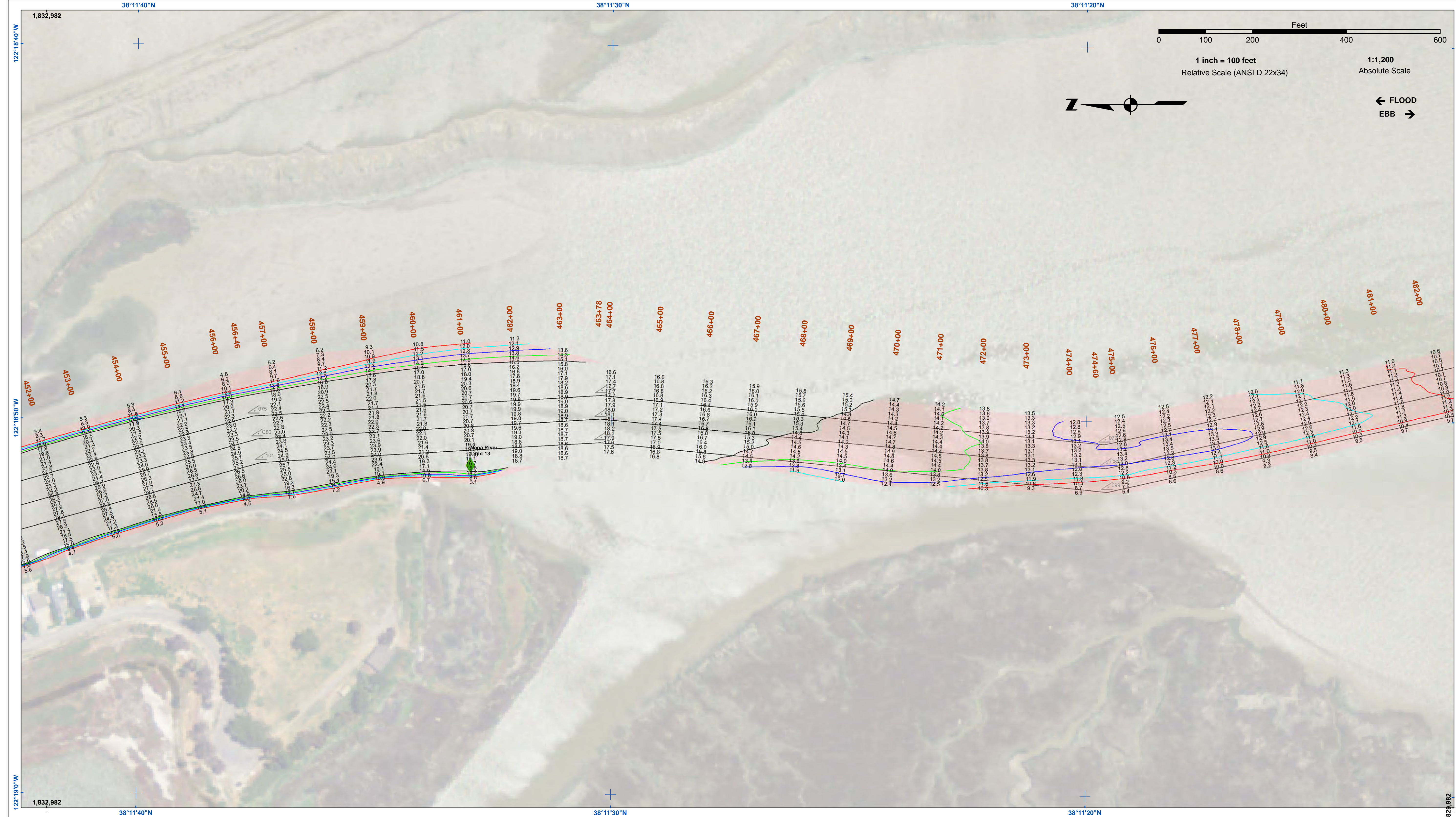

**US Army Corps of Engineers**  
 San Francisco District  
 1455 Market Street  
 San Francisco, CA 94103

**DISCLAIMER**  
 The United States Government furnishes no warranty, expressed or implied, for the accuracy, completeness, or reliability of the information or data provided herein. The user is responsible for the results of any application of the data for other than its intended purpose. These data belong to the Government. Therefore, the user may not transfer these data to others without also transferring this disclaimer.

Prepared Under the Direction of:	Chart Date:
LT COLONEL J. RAYFIELD	May 15, 2018
Submittal:	Plotted By:
Hydro Survey Team Leader	PDT
Recommended:	Checked By:
Chief, Hydro Survey Section	PDT
Approved:	Drawn by:
Chief, Construction Branch	PDT

CALIFORNIA  
 NAPA COUNTY  
**NAPA RIVER  
 LOWER CHANNEL  
 CONDITION SURVEY  
 9-10 MAY 2018**

**Sheet  
 Reference  
 Number  
 16 of 25**

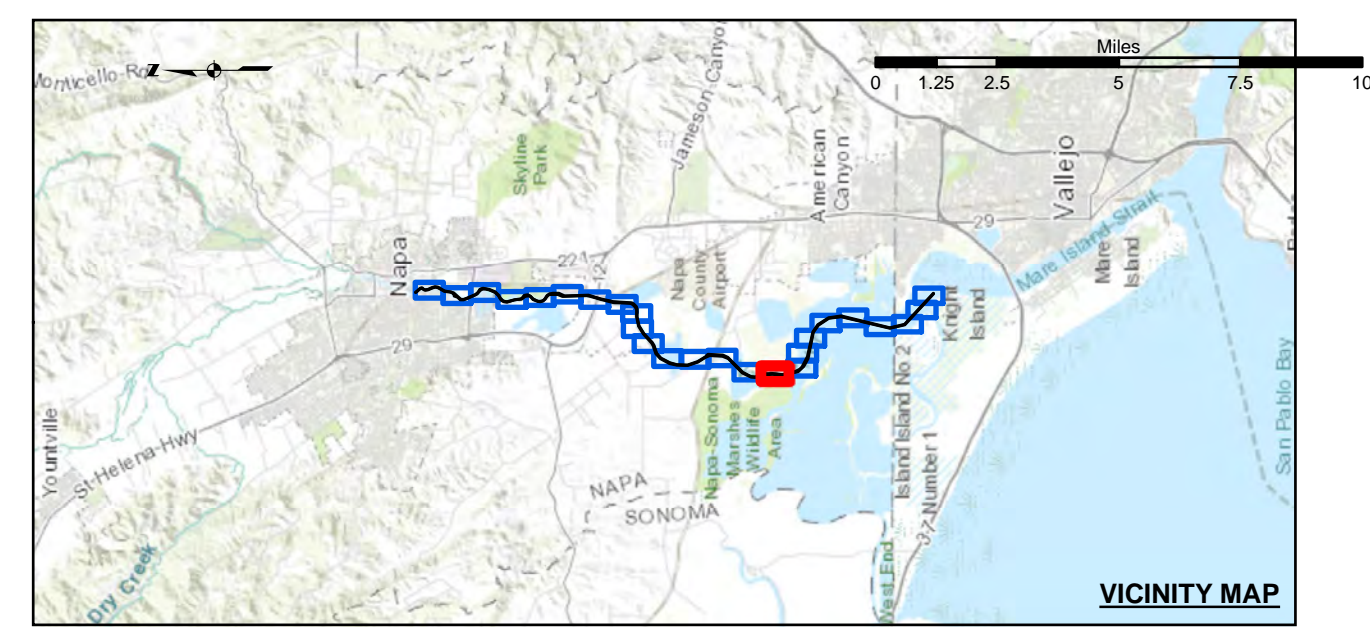

- |                            |                    |                    |
|----------------------------|--------------------|--------------------|
| Federal Navigation Channel | Beacon, General    | <b>Contours</b>    |
| Shoaling Area              | Obstruction Point  |                    |
| Placement Area             | Navigation Buoy    |                    |
| Anchorage Area             | Navigation Buoy    |                    |
| Wreck Area                 | Shoalest Sounding* |                    |
| Submerged Wreck            |                    | Beacon, General    |
| Angle Point                |                    | Obstruction Point  |
|                            |                    | Navigation Buoy    |
|                            |                    | Navigation Buoy    |
|                            |                    | Shoalest Sounding* |
|                            |                    | Beacon, General    |
|                            |                    | Obstruction Point  |
|                            |                    | Navigation Buoy    |
|                            |                    | Navigation Buoy    |
|                            |                    | Shoalest Sounding* |

**NOTES:**  
 HORIZONTAL COORDINATE SYSTEM:  
 NORTH AMERICAN DATUM OF 1983 (NAD83), PROJECTED TO THE STATE PLANE COORDINATE SYSTEM (SPCS), CALIFORNIA ZONE II. DISTANCE UNITS IN U.S. FEET.  
 VERTICAL DATUM:  
 SOUNDINGS ARE SHOWN IN FEET AND INDICATE DEPTHS BELOW MEAN LOWER LOW WATER.  
 THE INFORMATION DEPICTED ON THIS MAP REPRESENTS THE RESULTS OF A SURVEY CONDUCTED ON THE DATE INDICATED AND CAN ONLY BE CONSIDERED TO REPRESENT THE GENERAL CONDITION EXISTING AT THAT TIME.  
 PLANE GRID, BEARING AND COORDINATES ARE BASED ON THE STATE OF CALIFORNIA COORDINATE SYSTEM, LAMBERT CONFORMAL PROJECTION, ZONE II NAD 83, CALIFORNIA, AS DESCRIBED IN SPECIAL PUBLICATION NO. 235, PUBLISHED BY NATIONAL OCEANIC AND ATMOSPHERIC ADMINISTRATION, U.S. DEPARTMENT OF COMMERCE.  
 \*SHOALEST SOUNDING PER QUARTER PER REACH

DRAWING NOT TO BE USED FOR NAVIGATION. ONLY CHANNEL CONDITION AT DATE OF SURVEY.  
 THE LOCATION OF ALL NAVIGATION AIDS ARE BASED ON THE INFORMATION PROVIDED BY THE U.S. COAST GUARD. BUOY LOCATIONS REPRESENT THE POSITION OF THE SINKER ONLY. SOUNDINGS FOR THE OUTSIDE CHANNEL (100 FT. WIDE) TAKEN BY FATHOMETER, THE INSIDE CHANNEL (60 FT. WIDE) TAKEN BY LEADLINE, AND ARE SHOWN TO THE NEAREST FOOT AND TENTHS OF A FOOT. SOUNDINGS ARE BASED ON THE DATUM OF MEAN LOWER LOW WATER AT THE LOCALITY, NAVD 88.  
 THE PROJECT DEPTH IS 15 FEET FROM ENTRANCE AT THE MARE ISLAND CAUSEWAY TO ASYLUM SLOUGH, THENCE 10 FEET TO HEAD OF NAVIGATION.  
 VERTICAL CONTROLS:  
 0+00 TO 175+00 - NRFP4 - 30.54ft NAVD88 - USACE - RTK BASE STATION TRANSECT 11 - 6.593m MLLW - USACE - MLLW LEVELED FROM 20 AND TIDAL 5 FROM TIDE STATION 941 5623 ON 3/29/2012.  
 176+00 TO 224+00 - NAPA01 - 2.652m MLLW, -29.111m WGS-84 - USACE - RTK BASE STATION WGS-84 ELEVATION FROM OPUS SOLUTION MLLW ELEV. CALCULATED FROM TRANSECT 11 AND NRFP4 USING RTK OBSERVATIONS PID PENDING.  
 225+00 TO 640+00 - NAPA02 - 3.653m MLLW -28.241m WGS-84 - USACE - RTK BASE STATION WGS-84 ELEVATION FROM OPUS SOLUTION MLLW ELEV. CALCULATED BY INTERPOLATING ELEVATIONS BETWEEN NOAA TIDE STATIONS 941 5623 AND 941 5218 PID PENDING.  
 641+00 TO 692+00 - NAPA03 - 3.553m MLLW -28.416m WGS-84 - USACE - RTK BASE STATION WGS-84 ELEVATION FROM OPUS SOLUTION MLLW ELEV. TRANSFERRED FROM BM 5218 J 1976 VIA RTK ON 4/10/2012 PID PENDING.

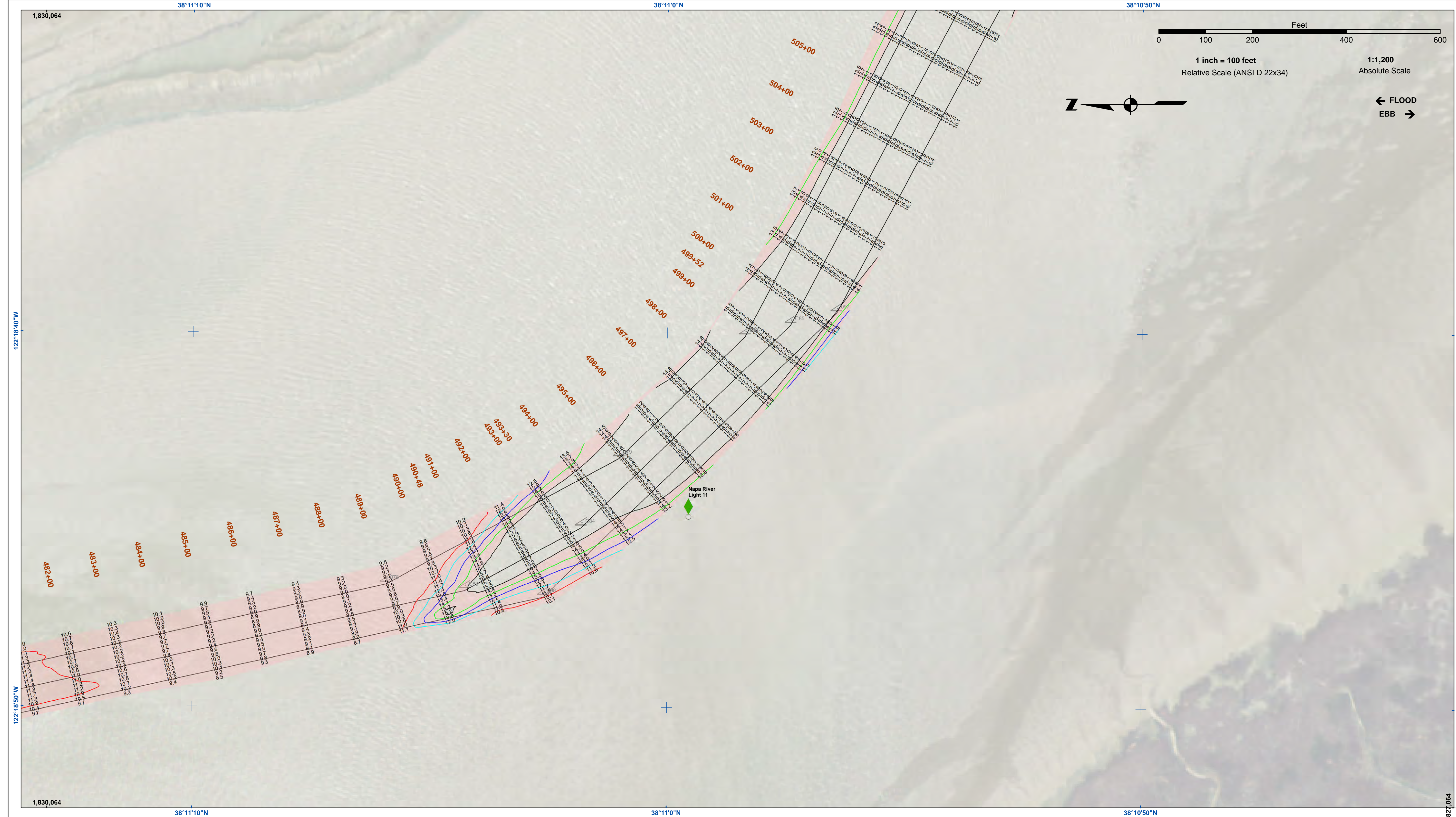

**US Army Corps of Engineers**  
 San Francisco District  
 1455 Market Street  
 San Francisco, CA 94103

**DISCLAIMER**  
 The United States Government furnishes the data represented by this map for general information only. It is not intended for navigation. The user is responsible for the accuracy of the data for other than its intended purpose. The user is responsible for the accuracy of the data for other than its intended purpose. The user is responsible for the accuracy of the data for other than its intended purpose. The user is responsible for the accuracy of the data for other than its intended purpose.

Prepared Under the Direction of	Chart Date
LT COLONEL J. RAYFIELD	May 15, 2018
Surveyed By	Designed by
PDT	PDT
Plotted By	Drawn by
PDT	PDT
Checked By	
PDT	

CALIFORNIA  
 NAPA COUNTY  
**NAPA RIVER LOWER CHANNEL CONDITION SURVEY**  
 9-10 MAY 2018

**Sheet Number**  
 17 of 25



Federal Navigation Channel	Beacon, General	<b>Contours</b>
Shoaling Area	Obstruction Point	
Placement Area	Navigation Buoy	
Anchorage Area	Navigation Buoy	
Wreck Area	Shoalest Sounding*	
Submerged Wreck	Angle Point	-15
Angle Point		-14
		-13
		-12
		-11

**NOTES:**  
 HORIZONTAL COORDINATE SYSTEM: NORTH AMERICAN DATUM OF 1983 (NAD83), PROJECTED TO THE STATE PLANE COORDINATE SYSTEM (SPCS), CALIFORNIA ZONE II. DISTANCE UNITS IN U.S. SURVEY FEET.  
 VERTICAL DATUM: SOUNDINGS ARE SHOWN IN FEET AND INDICATE DEPTHS BELOW MEAN LOWER LOW WATER.  
 THE INFORMATION DEPICTED ON THIS MAP REPRESENTS THE RESULTS OF A SURVEY CONDUCTED ON THE DATE INDICATED AND CAN ONLY BE CONSIDERED TO REPRESENT THE GENERAL CONDITION EXISTING AT THAT TIME.  
 PLANE GRID, BEARING AND COORDINATES ARE BASED ON THE STATE OF CALIFORNIA COORDINATE SYSTEM, LAMBERT CONFORMAL PROJECTION, ZONE II NAD 83, CALIFORNIA, AS DESCRIBED IN SPECIAL PUBLICATION NO. 235, PUBLISHED BY NATIONAL OCEAN SURVEY. BASE MAPS ARE USDA NAIP 2010.  
 \*SHOALEST SOUNDING PER QUARTER PER REACH

DRAWING NOT TO BE USED FOR NAVIGATION. ONLY CHANNEL CONDITION AT DATE OF SURVEY.  
 THE LOCATION OF ALL NAVIGATION AIDS ARE BASED ON INFORMATION PROVIDED BY THE U.S. COAST GUARD. BUOY LOCATIONS REPRESENT THE POSITION OF THE SINKER ONLY. SOUNDINGS FOR THE OUTSIDE CHANNEL (100 FT. WIDE) TAKEN BY FATHOMETER, THE INSIDE CHANNEL (60 FT. WIDE) TAKEN BY LEADLINE, AND ARE SHOWN TO THE NEAREST FOOT AND TENTHS OF A FOOT. SOUNDINGS ARE BASED ON THE DATUM OF MEAN LOWER LOW WATER AT THE LOCALITY, NAVD 88.  
 THE PROJECT DEPTH IS 15 FEET FROM ENTRANCE AT THE MARE ISLAND CAUSEWAY TO ASYLUM SLOUGH, THENCE 10 FEET TO HEAD OF NAVIGATION.  
 VERTICAL CONTROLS:  
 0+00 TO 175+00 - NRFP4 - 30.541 NAVD88 - USACE - RTK BASE STATION TRANSECT 11 - 6.593m MLLW - USACE - MLLW LEVELED FROM 20 AND TIDAL 5 FROM TIDE STATION 941 5623 ON 3/29/2012.  
 176+00 TO 224+00 - NAPA01 - 2.652m MLLW, -29.111m WGS-84 - USACE - RTK BASE STATION WGS-84 ELEVATION FROM OPUS SOLUTION MLLW ELEV. CALCULATED FROM TRANSECT 11 AND NRFP4 USING RTK OBSERVATIONS PID PENDING.  
 225+00 TO 640+00 - NAPA02 - 3.653m MLLW -28.241m WGS-84 - USACE - RTK BASE STATION WGS-84 ELEVATION FROM OPUS SOLUTION MLLW ELEV. CALCULATED BY INTERPOLATING ELEVATIONS BETWEEN NOAA TIDE STATIONS 941 5623 AND 941 5218 PID PENDING.  
 641+00 TO 692+00 - NAPA03 - 3.553m MLLW -28.416m WGS-84 - USACE - RTK BASE STATION WGS-84 ELEVATION FROM OPUS SOLUTION MLLW ELEV. TRANSFERRED FROM BM 5218 J 1976 VIA RTK ON 4/10/2012 PID PENDING.

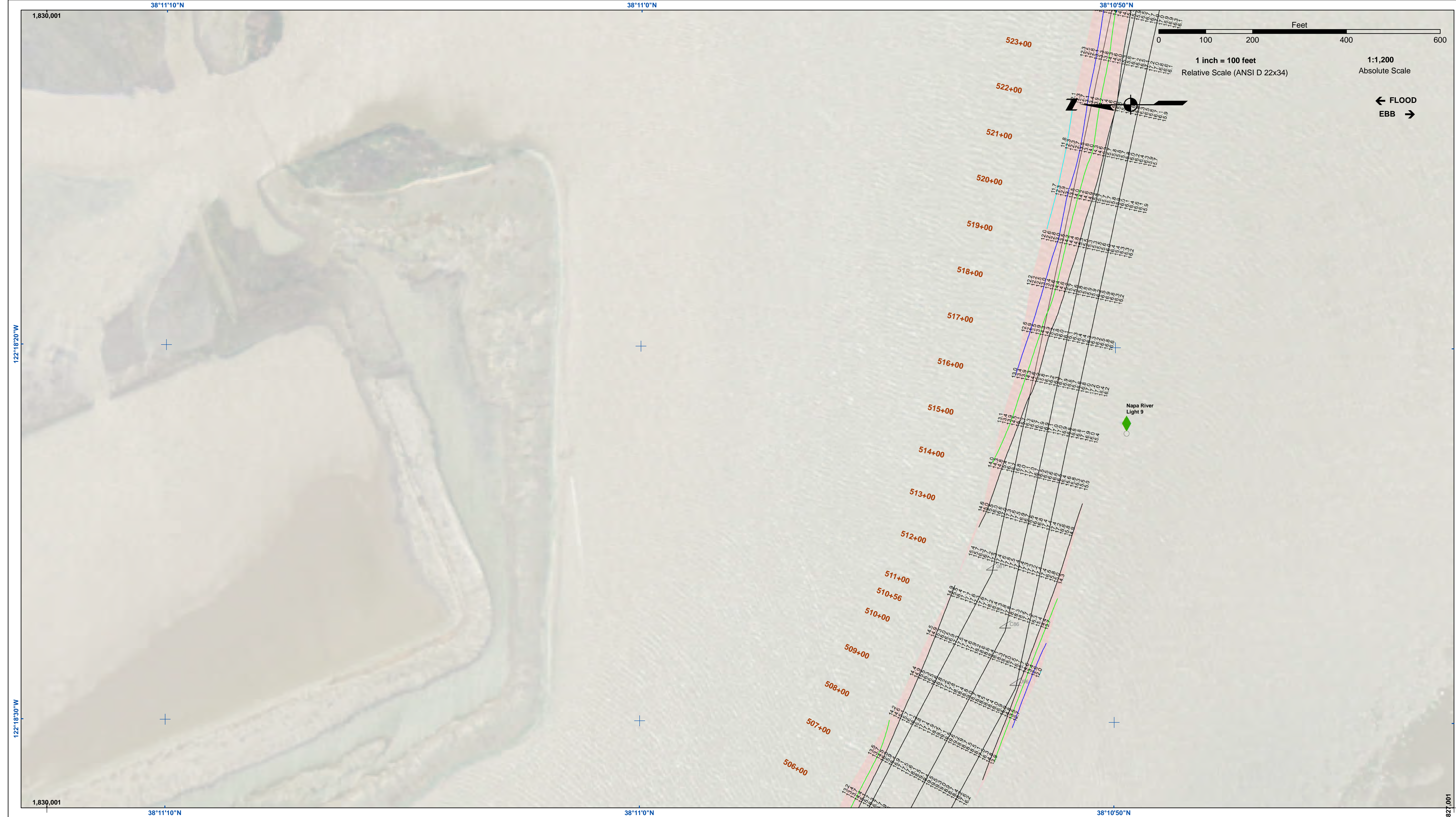

**US Army Corps of Engineers**  
 San Francisco District  
 1455 Market Street  
 San Francisco, CA 94103

**DISCLAIMER**  
 The United States Government furnishes the data for this map without any warranty, expressed or implied, concerning the accuracy, completeness, or reliability of the data. The user is responsible for the results of any application of the data for other than its intended purpose. The data is provided for informational purposes only and is not to be used for navigation. The user is responsible for the results of any application of the data for other than its intended purpose. The data is provided for informational purposes only and is not to be used for navigation. The user is responsible for the results of any application of the data for other than its intended purpose.

Prepared Under the Direction of:	Chart Date:
LT COLONEL C.E. DISTRICT ENGINEER	May 15, 2018
Subproject:	Designed by:
Hydro Survey Team Leader	PDT
Recommended:	Checked By:
Chief, Hydro Survey Section	PDT
Approved:	Drawn by:
Chief, Construction Branch	PDT

CALIFORNIA  
**NAPA RIVER**  
**LOWER CHANNEL**  
**CONDITION SURVEY**  
 9-10 MAY 2018

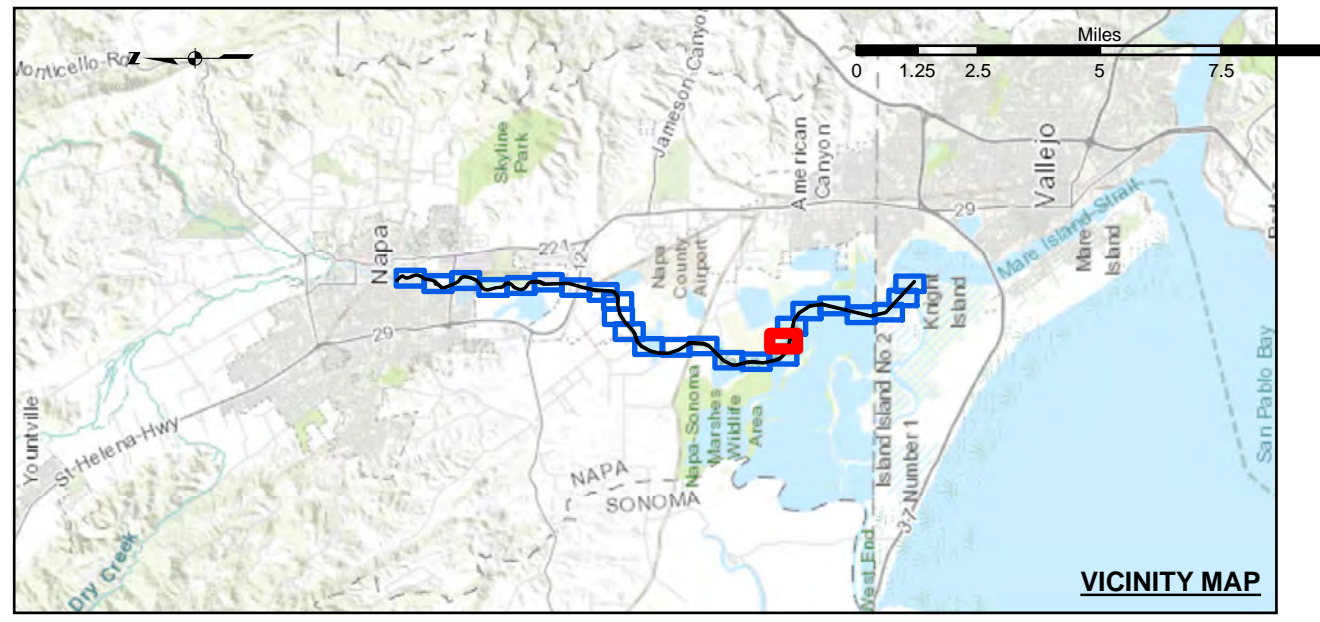

Federal Navigation Channel	Shoaling Area	Beacon, General	<b>Contours</b>
Placement Area	Obstruction Point	Navigation Buoy	-15
Anchorage Area	Navigation Buoy	-14	-13
Wreck Area	Shoalest Sounding*	-12	-11
Submerged Wreck			
Angle Point			

**NOTES:**  
 HORIZONTAL COORDINATE SYSTEM:  
 NORTH AMERICAN DATUM OF 1983 (NAD83), PROJECTED TO THE STATE PLANE COORDINATE SYSTEM (SPCS), CALIFORNIA ZONE II. DISTANCE UNITS IN U.S. SURVEY FEET.  
 VERTICAL DATUM:  
 SOUNDINGS ARE SHOWN IN FEET AND INDICATE DEPTHS BELOW MEAN LOWER LOW WATER.  
 THE INFORMATION DEPICTED ON THIS MAP REPRESENTS THE RESULTS OF A SURVEY CONDUCTED ON THE DATE INDICATED AND CAN ONLY BE CONSIDERED TO REPRESENT THE GENERAL CONDITION EXISTING AT THAT TIME.  
 PLANE GRID, BEARING AND COORDINATES ARE BASED ON THE STATE OF CALIFORNIA COORDINATE SYSTEM, LAMBERT CONFORMAL PROJECTION, ZONE II NAD 83, CALIFORNIA, AS DESCRIBED IN SPECIAL PUBLICATION NO. 235, PUBLISHED BY NATIONAL OCEAN SURVEY. BASE MAPS ARE USDA NAIP 2010.  
 \*SHOALEST SOUNDING PER QUARTER PER REACH

DRAWING NOT TO BE USED FOR NAVIGATION. ONLY CHANNEL CONDITION AT DATE OF SURVEY.  
 THE LOCATION OF ALL NAVIGATION AIDS ARE BASED ON INFORMATION PROVIDED BY THE U.S. COAST GUARD. BUOY LOCATIONS REPRESENT THE POSITION OF THE SINKER ONLY. SOUNDINGS FOR THE OUTSIDE CHANNEL (100 FT. WIDE) TAKEN BY FATHOMETER, THE INSIDE CHANNEL (60 FT. WIDE) TAKEN BY LEADLINE, AND ARE SHOWN TO THE NEAREST FOOT AND TENTHS OF A FOOT. SOUNDINGS ARE BASED ON THE DATUM OF MEAN LOWER LOW WATER AT THE LOCALITY, NAVD 88.  
 THE PROJECT DEPTH IS 15 FROM ENTRANCE AT THE MARE ISLAND CAUSEWAY TO ASYLUM SLOUGH, THENCE 10 FEET TO HEAD OF NAVIGATION.  
 VERTICAL CONTROLS:  
 0+00 TO 175+00 - NRFP4 - 30.54ft NAVD88 - USACE - RTK BASE STATION TRANSECT 11 - 6.593m MLLW - USACE - MLLW LEVELED FROM 20 AND TIDAL 5 FROM TIDE STATION 941 5623 ON 3/29/2012.  
 176+00 TO 224+00 - NAPA01 - 2.652m MLLW, -29.111m WGS-84 - USACE - RTK BASE STATION WGS-84 ELEVATION FROM OPUS SOLUTION MLLW ELEV. CALCULATED FROM TRANSECT 11 AND NRFP4 USING RTK OBSERVATIONS PID PENDING.  
 225+00 TO 640+00 - NAPA02 - 3.653m MLLW -28.241m WGS-84 - USACE - RTK BASE STATION WGS-84 ELEVATION FROM OPUS SOLUTION MLLW ELEV. CALCULATED BY INTERPOLATING ELEVATIONS BETWEEN NOAA TIDE STATIONS 941 5623 AND 941 5218 PID PENDING.  
 641+00 TO 692+00 - NAPA03 - 3.553m MLLW -28.416m WGS-84 - USACE - RTK BASE STATION WGS-84 ELEVATION FROM OPUS SOLUTION MLLW ELEV. TRANSFERRED FROM BM 5218 J 1976 VIA RTK ON 4/10/2012 PID PENDING.

**Sheet**  
**Reference**  
**Number**  
**18 of 25**

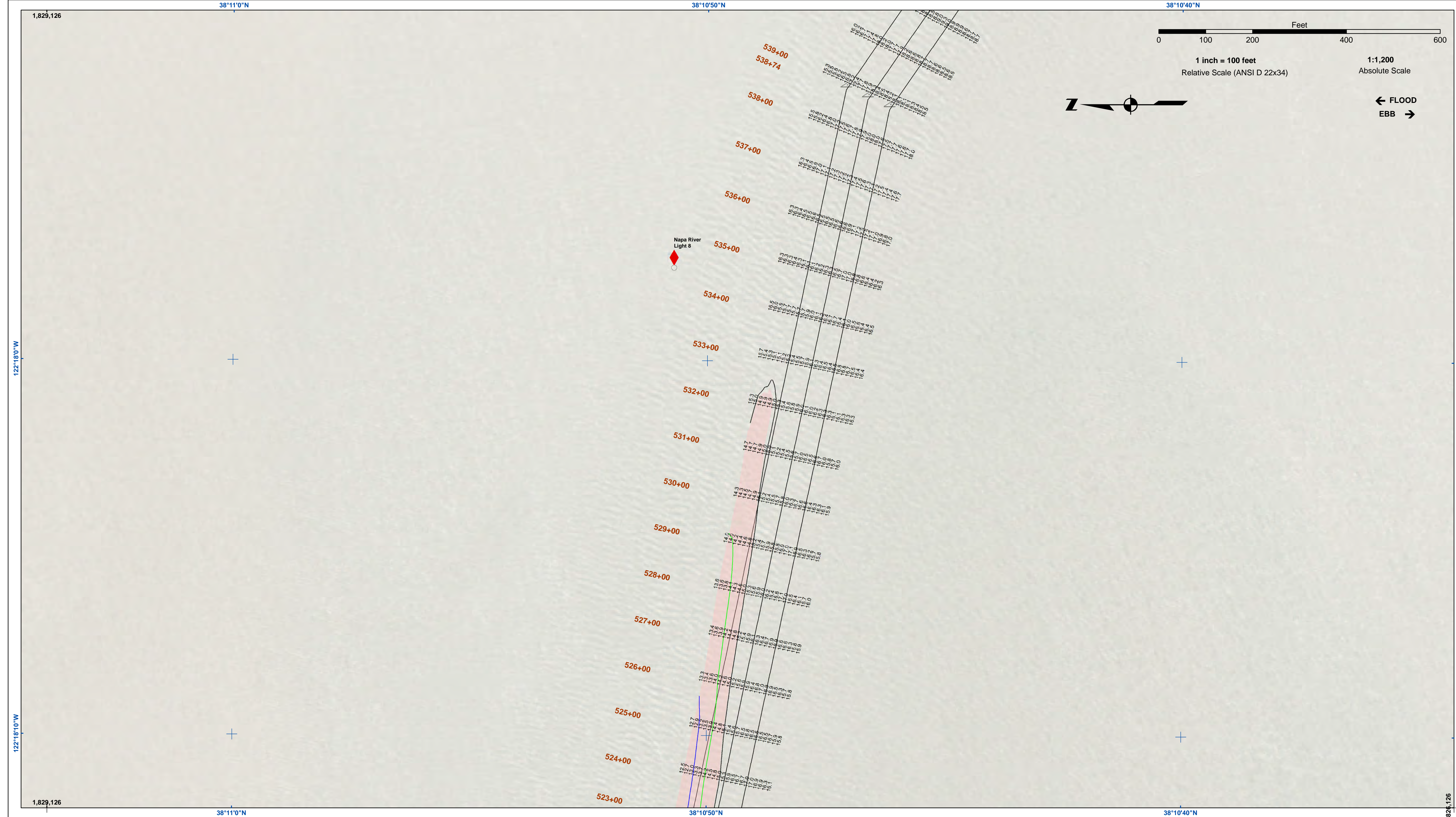

**US Army Corps of Engineers**  
 San Francisco District  
 1455 Market Street  
 San Francisco, CA 94103

**DISCLAIMER**  
 The United States Government furnishes these data for the use of the recipient without also transferring this disclaimer. The recipient may not transfer these data to others without also transferring this disclaimer. The data represents the results of a survey conducted on the date indicated and can only be considered to represent the general condition existing at that time. The information depicted on this map represents the results of a survey conducted on the date indicated and can only be considered to represent the general condition existing at that time. The information depicted on this map represents the results of a survey conducted on the date indicated and can only be considered to represent the general condition existing at that time. The information depicted on this map represents the results of a survey conducted on the date indicated and can only be considered to represent the general condition existing at that time.

Prepared Under the Direction of	Chart Date:
LT COLONEL C.E. DISTRICT ENGINEER	May 15, 2018
Submitted by	Designed by:
Hydro Survey Team Leader	PDT
Recommended by	Checked by:
Chief, Hydro Survey Section	PDT
Approved by	Drawn by:
Chief, Construction Branch	PDT

CALIFORNIA  
**NAPA RIVER**  
**LOWER CHANNEL**  
**CONDITION SURVEY**  
 9-10 MAY 2018

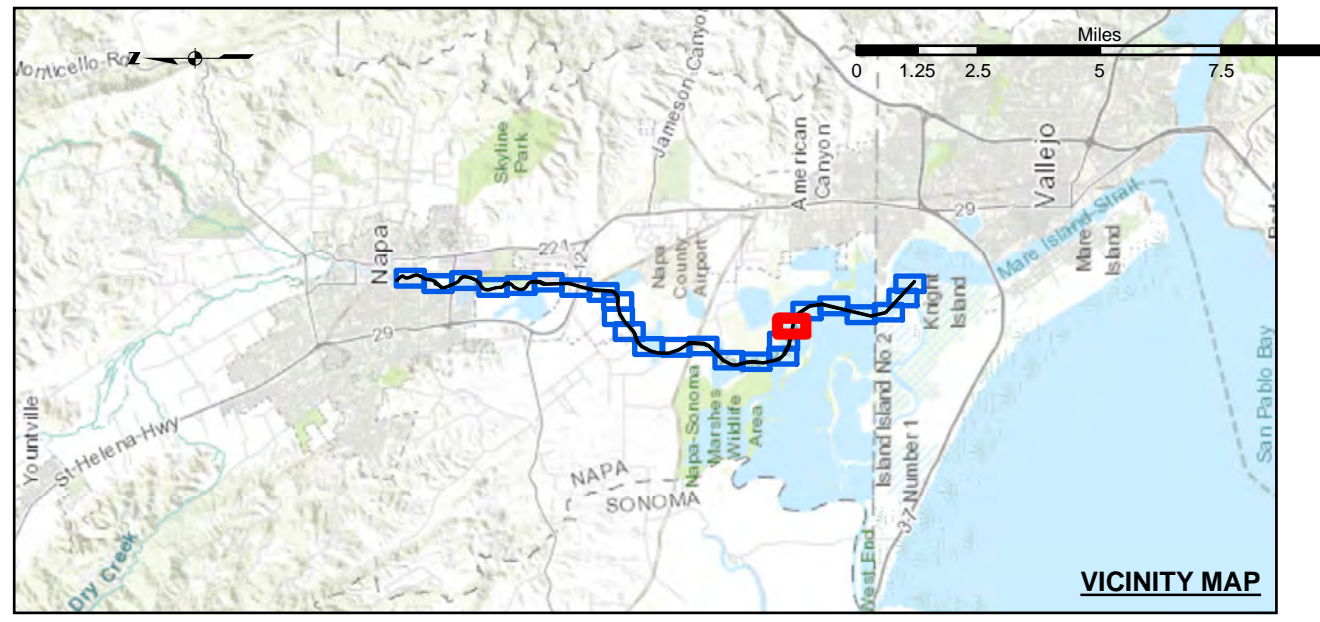

- |                            |                    |                 |
|----------------------------|--------------------|-----------------|
| Federal Navigation Channel | Beacon, General    | <b>Contours</b> |
| Shoaling Area              | Obstruction Point  | -15             |
| Placement Area             | Navigation Buoy    | -14             |
| Anchorage Area             | Navigation Buoy    | -13             |
| Wreck Area                 | Shoalest Sounding* | -12             |
| Submerged Wreck            |                    | -11             |
| Angle Point                |                    |                 |

**NOTES:**  
 HORIZONTAL COORDINATE SYSTEM:  
 NORTH AMERICAN DATUM OF 1983 (NAD83), PROJECTED TO THE STATE PLANE COORDINATE SYSTEM (SPCS), CALIFORNIA ZONE II. DISTANCE UNITS IN U.S. SURVEY FEET.  
 VERTICAL DATUM:  
 SOUNDINGS ARE SHOWN IN FEET AND INDICATE DEPTHS BELOW MEAN LOWER LOW WATER.  
 THE INFORMATION DEPICTED ON THIS MAP REPRESENTS THE RESULTS OF A SURVEY CONDUCTED ON THE DATE INDICATED AND CAN ONLY BE CONSIDERED TO REPRESENT THE GENERAL CONDITION EXISTING AT THAT TIME.  
 PLANE GRID, BEARING AND COORDINATES ARE BASED ON THE STATE OF CALIFORNIA COORDINATE SYSTEM, LAMBERT CONFORMAL PROJECTION, ZONE II NAD 83, CALIFORNIA, AS DESCRIBED IN SPECIAL PUBLICATION NO. 235, PUBLISHED BY NATIONAL OCEANIC AND ATMOSPHERIC ADMINISTRATION, U.S. DEPARTMENT OF COMMERCE.  
 \*SHOALEST SOUNDING PER QUARTER PER REACH

DRAWING NOT TO BE USED FOR NAVIGATION. ONLY CHANNEL CONDITION AT DATE OF SURVEY.  
 THE LOCATION OF ALL NAVIGATION AIDS ARE BASED ON THE LOCATION PROVIDED BY THE U.S. COAST GUARD. BUOY LOCATIONS REPRESENT THE POSITION OF THE SINKER ONLY. SOUNDINGS FOR THE OUTSIDE CHANNEL (100 FT. WIDE) TAKEN BY FATHOMETER, THE INSIDE CHANNEL (60 FT. WIDE) TAKEN BY LEADLINE, AND ARE SHOWN TO THE NEAREST FOOT AND TENTHS OF A FOOT. SOUNDINGS ARE BASED ON THE DATUM OF MEAN LOWER LOW WATER AT THE LOCALITY, NAVD 88.  
 THE PROJECT DEPTH IS 15 FROM ENTRANCE AT THE MARE ISLAND CAUSEWAY TO ASYLUM SLOUGH, THENCE 10 FEET TO HEAD OF NAVIGATION.  
 VERTICAL CONTROLS:  
 0+00 TO 175+00 - NRFP4 - 30.54ft NAVD88 - USACE - RTK BASE STATION TRANSCT 11 - 6.593m MLLW - USACE - MLLW LEVELED FROM 20 AND TIDAL 5 FROM TIDE STATION 941 5623 ON 3/29/2012.  
 176+00 TO 224+00 - NAPA01 - 2.652m MLLW, -29.111m WGS-84 - USACE - RTK BASE STATION WGS-84 ELEVATION FROM OPUS SOLUTION MLLW ELEV. CALCULATED FROM TRANSCT 11 AND NRFP4 USING RTK OBSERVATIONS PID PENDING.  
 225+00 TO 640+00 - NAPA02 - 3.653m MLLW -28.241m WGS-84 - USACE - RTK BASE STATION WGS-84 ELEVATION FROM OPUS SOLUTION MLLW ELEV. CALCULATED BY INTERPOLATING ELEVATIONS BETWEEN NOAA TIDE STATIONS 941 5623 AND 941 5218 PID PENDING.  
 641+00 TO 692+00 - NAPA03 - 3.553m MLLW -28.416m WGS-84 - USACE - RTK BASE STATION WGS-84 ELEVATION FROM OPUS SOLUTION MLLW ELEV. TRANSFERRED FROM BM 5218 J 1976 VIA RTK ON 4/10/2012 PID PENDING.

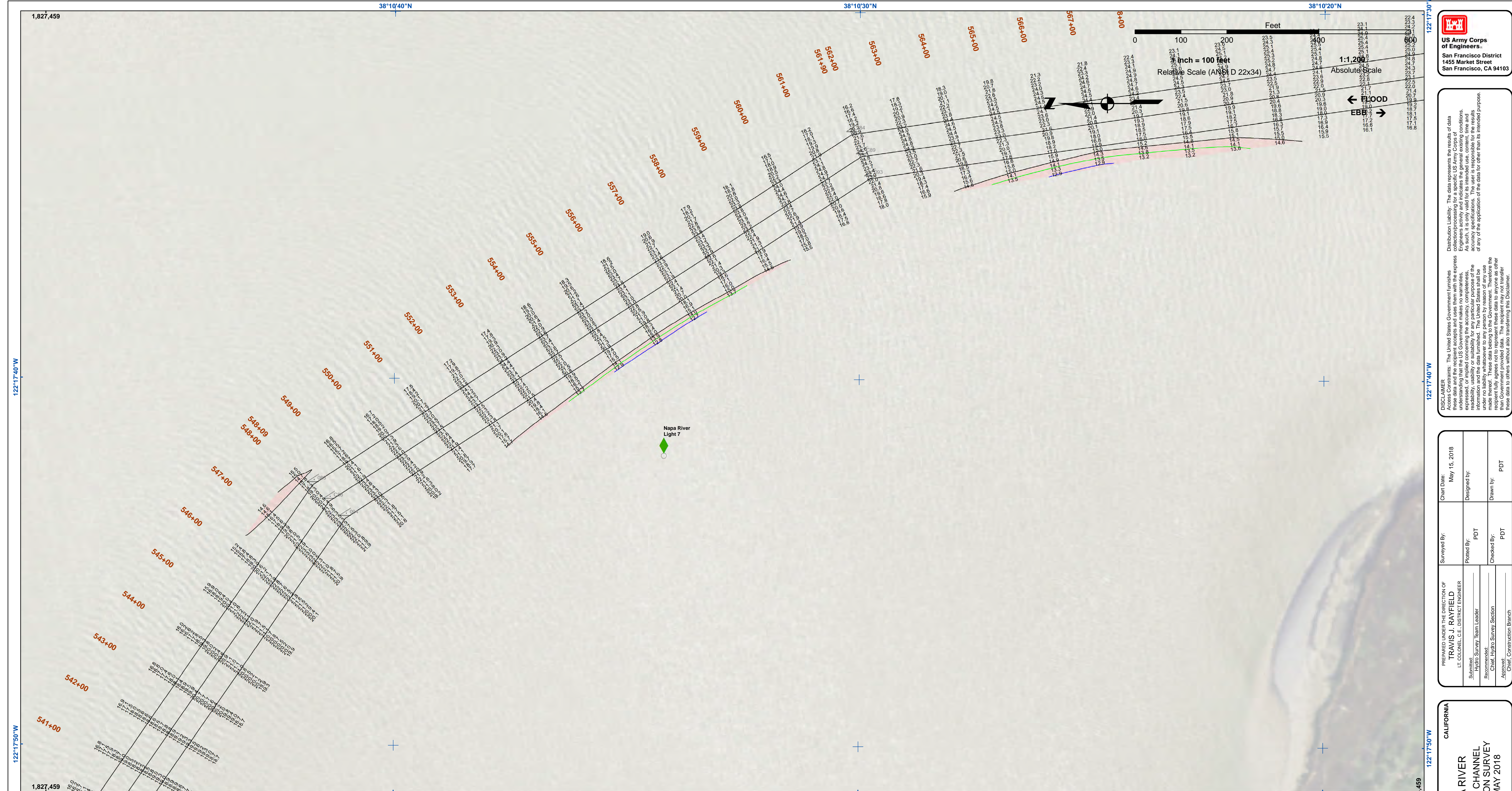

**US Army Corps of Engineers**  
 San Francisco District  
 1455 Market Street  
 San Francisco, CA 94103

**DISCLAIMER**  
 The United States Government furnishes this information as a service to the public. It is not intended to be used for any purpose other than that intended by the Government. The user is responsible for the results of any application of the data for other than its intended purpose. The United States Government makes no warranty, expressed or implied, concerning the accuracy, completeness, or reliability of the information furnished. The user is responsible for the results of any application of the data for other than its intended purpose. The United States Government makes no warranty, expressed or implied, concerning the accuracy, completeness, or reliability of the information furnished. The user is responsible for the results of any application of the data for other than its intended purpose.

Prepared Under the Direction of	Chart Date:
LT COLONEL J. RAYFIELD	May 15, 2018
Submittal:	Designed by:
Hydro Survey Team Leader	PDT
Recommended:	Checked by:
Chief, Hydro Survey Section	PDT
Approved:	Drawn by:
Chief, Construction Branch	PDT

CALIFORNIA  
**NAPA RIVER LOWER CHANNEL CONDITION SURVEY**  
 9-10 MAY 2018  
 NAPA COUNTY

**Sheet Reference Number**  
 20 of 25

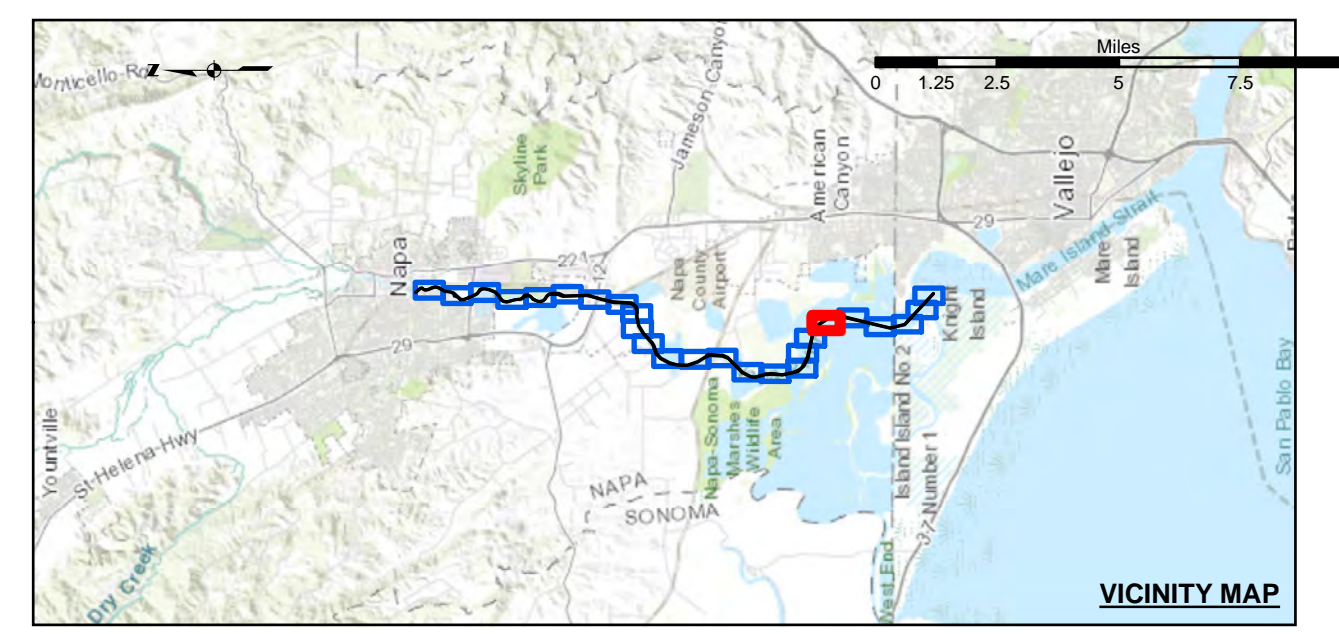

Federal Navigation Channel	Beacon, General	<b>Contours</b>
Shoaling Area	Obstruction Point	
Placement Area	Navigation Buoy	
Anchorage Area	Navigation Buoy	
Wreck Area	Shoalest Sounding*	
Submerged Wreck		-15
Angle Point		-14
		-13
		-12
		-11

**NOTES:**  
 HORIZONTAL COORDINATE SYSTEM: NORTH AMERICAN DATUM OF 1983 (NAD83), PROJECTED TO THE STATE PLANE COORDINATE SYSTEM (SPCS), CALIFORNIA ZONE II. DISTANCE UNITS IN U.S. SURVEY FEET.  
 VERTICAL DATUM: SOUNDINGS ARE SHOWN IN FEET AND INDICATE DEPTHS BELOW MEAN LOWER LOW WATER.  
 THE INFORMATION DEPICTED ON THIS MAP REPRESENTS THE RESULTS OF A SURVEY CONDUCTED ON THE DATE INDICATED AND CAN ONLY BE CONSIDERED TO REPRESENT THE GENERAL CONDITION EXISTING AT THAT TIME.  
 PLANE GRID, BEARING AND COORDINATES ARE BASED ON THE STATE OF CALIFORNIA COORDINATE SYSTEM, LAMBERT CONFORMAL PROJECTION, ZONE II NAD 83, CALIFORNIA, AS DESCRIBED IN SPECIAL PUBLICATION NO. 235, PUBLISHED BY NATIONAL OCEAN SURVEY. BASE MAPS ARE USDA NAIP 2010.  
 \*SHOALEST SOUNDING PER QUARTER PER REACH

DRAWING NOT TO BE USED FOR NAVIGATION. ONLY CHANNEL CONDITION AT DATE OF SURVEY.  
 THE LOCATION OF ALL NAVIGATION AIDS ARE BASED ON INFORMATION PROVIDED BY THE U.S. COAST GUARD. BUOY LOCATIONS REPRESENT THE POSITION OF THE SINKER ONLY. SOUNDINGS FOR THE OUTSIDE CHANNEL (100 FT. WIDE) TAKEN BY FATHOMETER, THE INSIDE CHANNEL (60 FT. WIDE) TAKEN BY LEADLINE, AND ARE SHOWN TO THE NEAREST FOOT AND TENTHS OF A FOOT. SOUNDINGS ARE BASED ON THE DATUM OF MEAN LOWER LOW WATER AT THE LOCALITY, NAVD 88.  
 THE PROJECT DEPTH IS 15' FROM ENTRANCE AT THE MARE ISLAND CAUSEWAY TO ASYLUM SLOUGH, THENCE 10 FEET TO HEAD OF NAVIGATION.  
 VERTICAL CONTROLS:  
 0+00 TO 175+00 - NRFP4 - 30.54ft NAVD88 - USACE - RTK BASE STATION TRANSECT 11 - 6.593m MLLW - USACE - MLLW LEVELED FROM 20 AND TIDAL 5 FROM TIDE STATION 941 5623 ON 3/29/2012.  
 176+00 TO 224+00 - NAPA01 - 2.652m MLLW - USACE - RTK BASE STATION WGS-84 ELEVATION FROM OPUS SOLUTION MLLW ELEV. CALCULATED FROM TRANSECT 11 AND NRFP4 USING RTK OBSERVATIONS PID PENDING.  
 225+00 TO 640+00 - NAPA02 - 3.653m MLLW -28.241m WGS-84 - USACE - RTK BASE STATION WGS-84 ELEVATION FROM OPUS SOLUTION MLLW ELEV. CALCULATED BY INTERPOLATING ELEVATIONS BETWEEN NOAA TIDE STATIONS 941 5623 AND 941 5218 PID PENDING.  
 641+00 TO 692+00 - NAPA03 - 3.553m MLLW -28.416m WGS-84 - USACE - RTK BASE STATION WGS-84 ELEVATION FROM OPUS SOLUTION MLLW ELEV. TRANSFERRED FROM BM 5218 J 1976 VIA RTK ON 4/10/2012 PID PENDING.



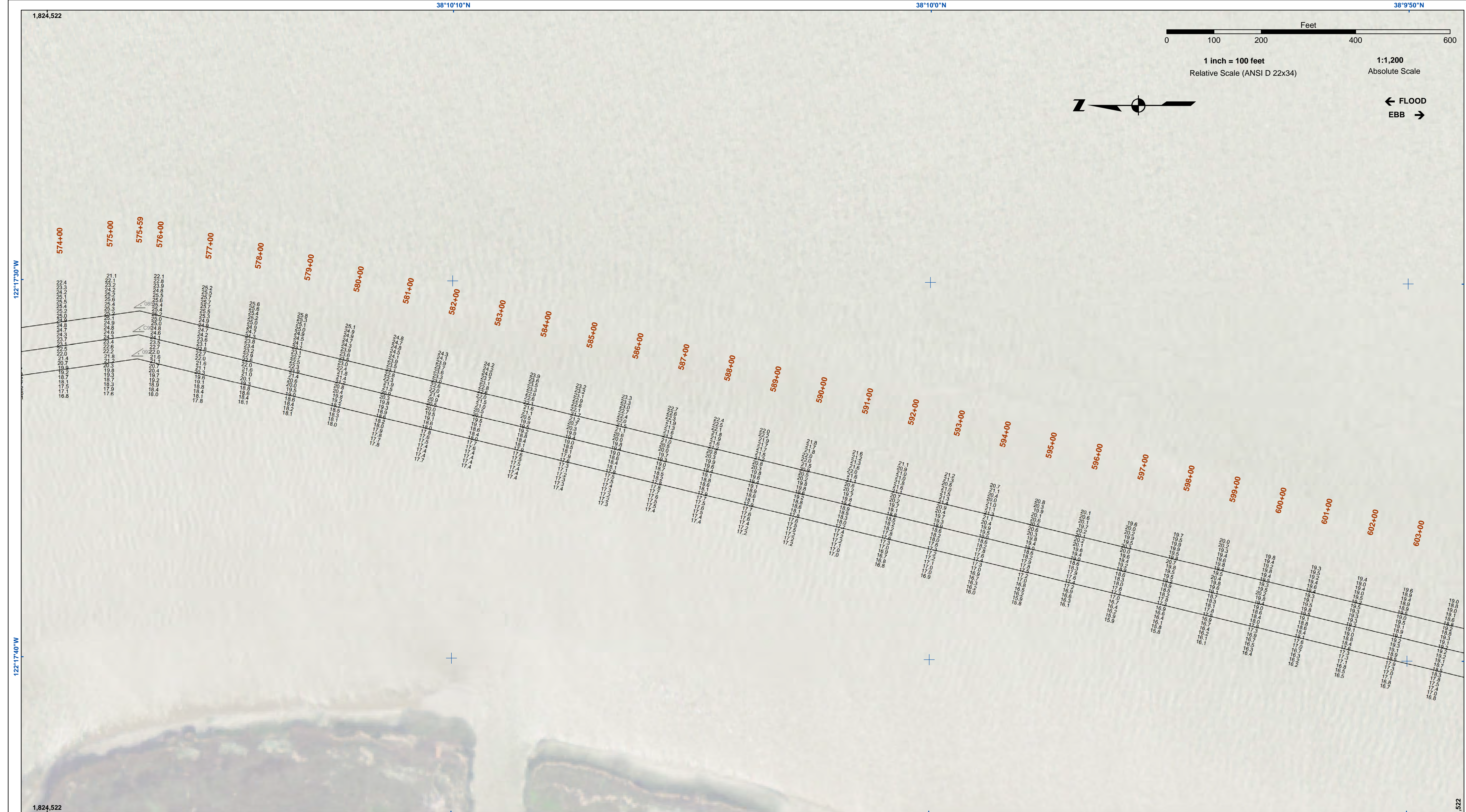

**US Army Corps of Engineers**  
 San Francisco District  
 1455 Market Street  
 San Francisco, CA 94103

**DISCLAIMER**  
 The United States Government furnishes this information for your information only. It is not intended to be used for any purpose other than that for which it was prepared. The user is responsible for the results of any application of the data for other than its intended purpose. The user is responsible for the results of any application of the data for other than its intended purpose. The user is responsible for the results of any application of the data for other than its intended purpose.

Chart Date:	May 15, 2018
Designed by:	PDT
Plotted by:	PDT
Checked by:	PDT
Drawn by:	PDT

CALIFORNIA  
**NAPA RIVER  
 LOWER CHANNEL  
 CONDITION SURVEY  
 9-10 MAY 2018**

**Sheet  
 Reference  
 Number  
 21 of 25**

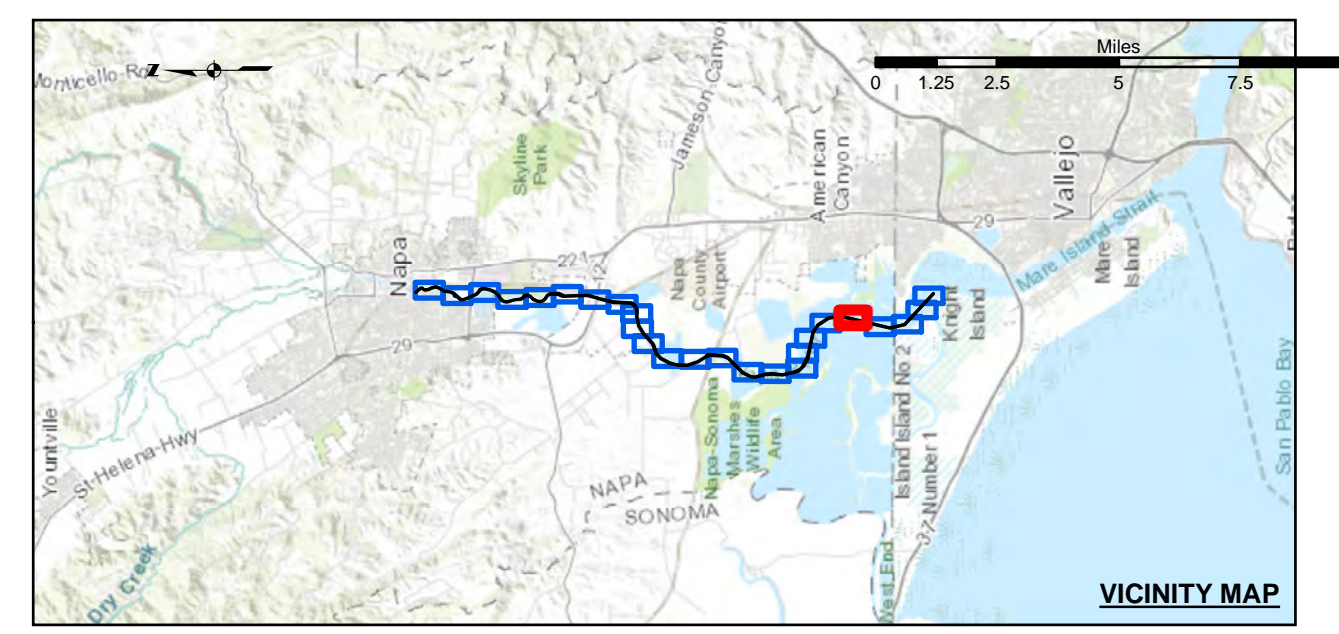

Federal Navigation Channel	Beacon, General	<b>Contours</b>
Shoaling Area	Obstruction Point	
Placement Area	Navigation Buoy	
Anchorage Area	Navigation Buoy	
Wreck Area	Shoalest Sounding*	
Submerged Wreck		
Angle Point		-15
		-14
		-13
		-12
		-11

**NOTES:**  
 HORIZONTAL COORDINATE SYSTEM:  
 NORTH AMERICAN DATUM OF 1983 (NAD83), PROJECTED TO THE STATE PLANE COORDINATE SYSTEM (SPCS), CALIFORNIA ZONE II. DISTANCE UNITS IN U.S. SURVEY FEET.  
 VERTICAL DATUM:  
 SOUNDINGS ARE SHOWN IN FEET AND INDICATE DEPTHS BELOW MEAN LOWER LOW WATER.  
 THE INFORMATION DEPICTED ON THIS MAP REPRESENTS THE RESULTS OF A SURVEY CONDUCTED ON THE DATE INDICATED AND CAN ONLY BE CONSIDERED TO REPRESENT THE GENERAL CONDITION EXISTING AT THAT TIME.  
 PLANE GRID, BEARING AND COORDINATES ARE BASED ON THE STATE OF CALIFORNIA COORDINATE SYSTEM, LAMBERT CONFORMAL PROJECTION, ZONE II NAD 83, CALIFORNIA, AS DESCRIBED IN SPECIAL PUBLICATION NO. 235, PUBLISHED BY NATIONAL OCEAN SURVEY. BASE MAPS ARE USDA NAIP 2010.  
 \*SHOALEST SOUNDING PER QUARTER PER REACH

DRAWING NOT TO BE USED FOR NAVIGATION. ONLY CHANNEL CONDITION AT DATE OF SURVEY.  
 THE LOCATION OF ALL NAVIGATION AIDS ARE BASED ON INFORMATION PROVIDED BY THE U.S. COAST GUARD. BUOY LOCATIONS REPRESENT THE POSITION OF THE SINKER ONLY. SURVEYED BY THE CORPS OF ENGINEERS.  
 SOUNDINGS FOR THE OUTSIDE CHANNEL (100 FT. WIDE) TAKEN BY FATHOMETER, THE INSIDE CHANNEL (60 FT. WIDE) TAKEN BY LEADLINE, AND ARE SHOWN TO THE NEAREST FOOT AND TENTHS OF A FOOT.  
 SOUNDINGS ARE BASED ON THE DATUM OF MEAN LOWER LOW WATER AT THE LOCALITY, NAVD 88.  
 THE PROJECT DEPTH IS 15 FEET FROM ENTRANCE AT THE MARE ISLAND CAUSEWAY TO ASYLUM SLOUGH, THENCE 10 FEET TO HEAD OF NAVIGATION.  
 VERTICAL CONTROLS:  
 0+00 TO 175+00 - NRRFP4 - 30.54ft NAVD88 - USACE - RTK BASE STATION TRANSECT 11 - 6.593m MLLW - USACE - MLLW LEVELED FROM 20 AND TIDAL 5 FROM TIDE STATION 941 5623 ON 3/29/2012.  
 176+00 TO 640+00 - NAPAR01 - 3.653m MLLW -28.241m WGS-84 - USACE - RTK BASE STATION WGS-84 ELEVATION FROM OPUS SOLUTION MLLW ELEV. CALCULATED FROM TRANSECT 11 AND NRRFP4 USING RTK OBSERVATIONS PID PENDING.  
 225+00 TO 640+00 - NAPAR02 - 3.653m MLLW -28.241m WGS-84 - USACE - RTK BASE STATION WGS-84 ELEVATION FROM OPUS SOLUTION MLLW ELEV. CALCULATED BY INTERPOLATING ELEVATIONS BETWEEN NOAA TIDE STATIONS 941 5623 AND 941 5218 PID PENDING.  
 641+00 TO 692+00 - NAPAR03 - 3.653m MLLW -28.416m WGS-84 - USACE - RTK BASE STATION WGS-84 ELEVATION FROM OPUS SOLUTION MLLW ELEV. TRANSFERRED FROM BM 5218 J 1976 VIA RTK ON 4/10/2012 PID PENDING.

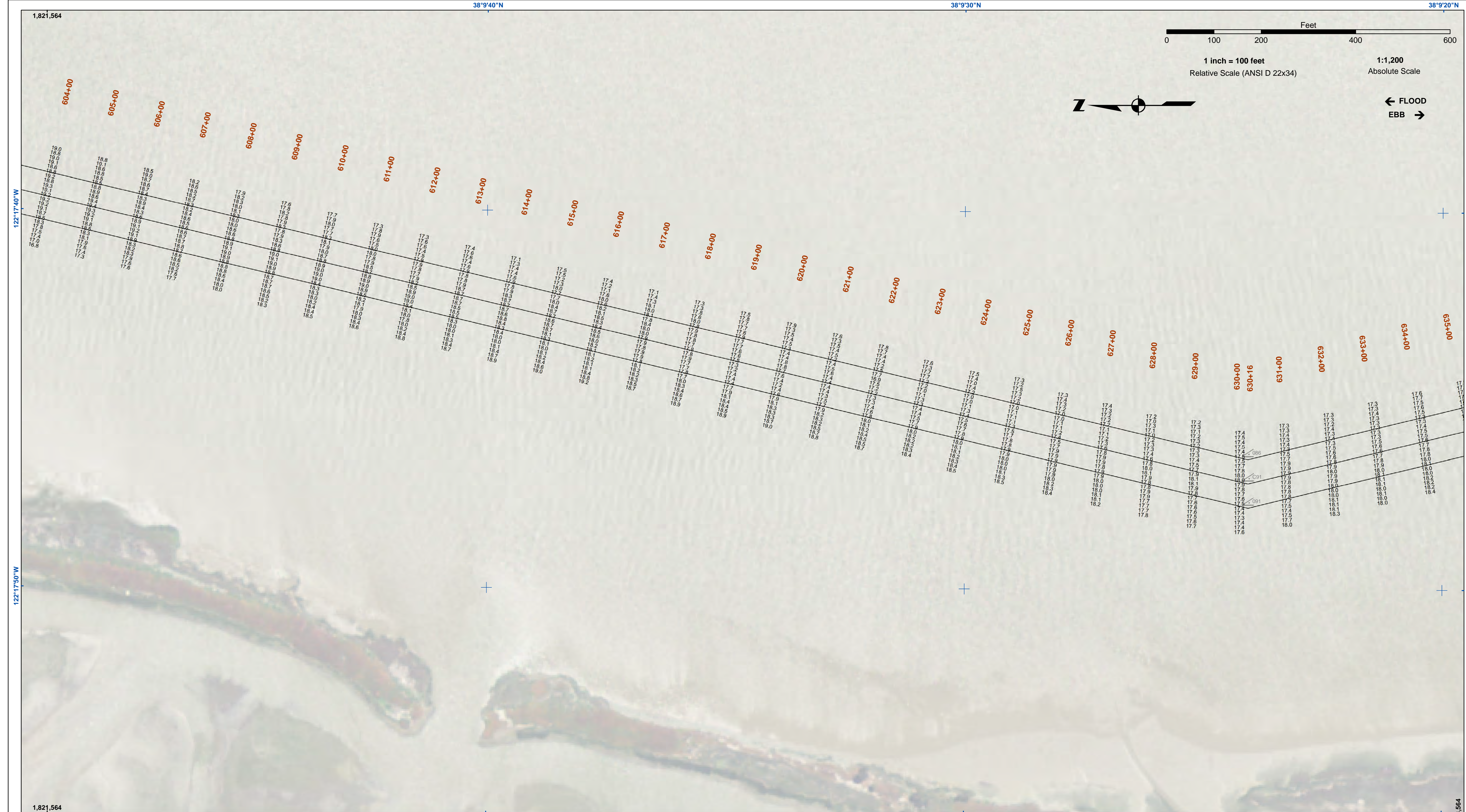

**US Army Corps of Engineers**  
 San Francisco District  
 1455 Market Street  
 San Francisco, CA 94103

**DISCLAIMER**  
 The United States Government furnishes no warranty, express or implied, concerning the accuracy, completeness, reliability, usability, or timeliness of any information, data, or materials provided by the United States Government. The user is responsible for the results of any application of the data for other than its intended purpose. These data belong to the Government. Therefore the recipient may not transfer these data to others without also transferring this Disclaimer.

Chart Date:	May 15, 2018
Designed by:	PDT
Drawn by:	PDT
Surveyed By:	TRAVIS J. RAYFIELD LT COLONEL, C.E., DISTRICT ENGINEER
Plotted By:	PDT
Checked By:	PDT
Approved:	Chief, Construction Branch

CALIFORNIA  
 NAPA COUNTY  
**NAPA RIVER  
 LOWER CHANNEL  
 CONDITION SURVEY  
 9-10 MAY 2018**

**Sheet  
 Reference  
 Number  
 22 of 25**

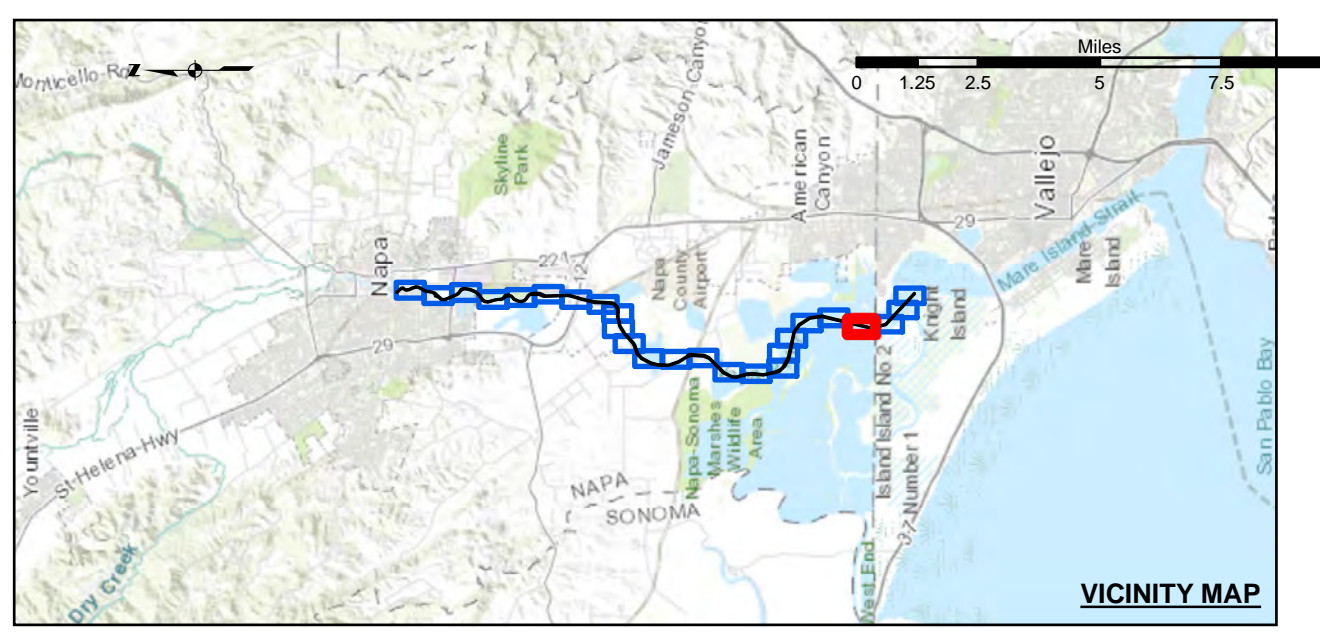

Federal Navigation Channel	Beacon, General	<b>Contours</b>
Shoaling Area	Obstruction Point	
Placement Area	Navigation Buoy	
Anchorage Area	Navigation Buoy	
Wreck Area	Shoalest Sounding*	
Submerged Wreck		-13
Angle Point		-12
		-14
		-15

**NOTES:**  
 HORIZONTAL COORDINATE SYSTEM:  
 NORTH AMERICAN DATUM OF 1983 (NAD83), PROJECTED TO THE STATE PLANE COORDINATE SYSTEM (SPCS), CALIFORNIA ZONE II. DISTANCE UNITS IN U.S. SURVEY FEET.  
 VERTICAL DATUM:  
 SOUNDINGS ARE SHOWN IN FEET AND INDICATE DEPTHS BELOW MEAN LOWER LOW WATER.  
 THE INFORMATION DEPICTED ON THIS MAP REPRESENTS THE RESULTS OF A SURVEY CONDUCTED ON THE DATE INDICATED AND CAN ONLY BE CONSIDERED TO REPRESENT THE GENERAL CONDITION EXISTING AT THAT TIME.  
 PLANE GRID, BEARING AND COORDINATES ARE BASED ON THE STATE OF CALIFORNIA COORDINATE SYSTEM, LAMBERT CONFORMAL PROJECTION, ZONE II NAD 83, CALIFORNIA, AS DESCRIBED IN SPECIAL PUBLICATION NO. 235, PUBLISHED BY NATIONAL OCEAN SURVEY. BASE MAPS ARE USDA NAIP 2010.  
 \*SHOALEST SOUNDING PER QUARTER PER REACH

DRAWING NOT TO BE USED FOR NAVIGATION. ONLY CHANNEL CONDITION AT DATE OF SURVEY.  
 THE LOCATION OF ALL NAVIGATION AIDS ARE BASED ON INFORMATION PROVIDED BY THE U.S. COAST GUARD. BUOY LOCATIONS REPRESENT THE POSITION OF THE SINKER ONLY. SOUNDINGS FOR THE OUTSIDE CHANNEL (100FT. WIDE) TAKEN BY FATHOMETER, THE INSIDE CHANNEL (60 FT. WIDE) TAKEN BY LEADLINE, AND ARE SHOWN TO THE NEAREST FOOT AND TENTHS OF A FOOT.  
 SOUNDINGS ARE BASED ON THE DATUM OF MEAN LOWER LOW WATER AT THE LOCALITY, NAVD 88.  
 THE PROJECT DEPTH IS 15 FEET FROM ENTRANCE AT THE MARE ISLAND CAUSEWAY TO ASYLUM SLOUGH, THENCE 10 FEET TO HEAD OF NAVIGATION.  
 VERTICAL CONTROLS:  
 0+00 TO 175+00 - NRRFP4 - 30.54ft NAVD88 - USACE - RTK BASE STATION TRANSECT 11 - 6.593m MLLW - USACE - MLLW LEVELED FROM 20 AND TIDAL 5 FROM TIDE STATION 941 5623 ON 3/29/2012.  
 176+00 TO 224+00 - NAPAR01 - 2.652m MLLW, -29.11m WGS-84 - USACE - RTK BASE STATION WGS-84 ELEVATION FROM OPUS SOLUTION MLLW ELEV. CALCULATED FROM TRANSECT 11 AND NRRFP4 USING RTK OBSERVATIONS PID PENDING.  
 225+00 TO 640+00 - NAPAR02 - 3.653m MLLW -28.241m WGS-84 - USACE - RTK BASE STATION WGS-84 ELEVATION FROM OPUS SOLUTION MLLW ELEV. CALCULATED BY INTERPOLATING ELEVATIONS BETWEEN NOAA TIDE STATIONS 941 5623 AND 941 5218 PID PENDING.  
 641+00 TO 692+00 - NAPAR03 - 3.553m MLLW -28.416m WGS-84 - USACE - RTK BASE STATION WGS-84 ELEVATION FROM OPUS SOLUTION MLLW ELEV. TRANSFERRED FROM BM 5218 J 1976 VIA RTK ON 4/10/2012 PID PENDING.

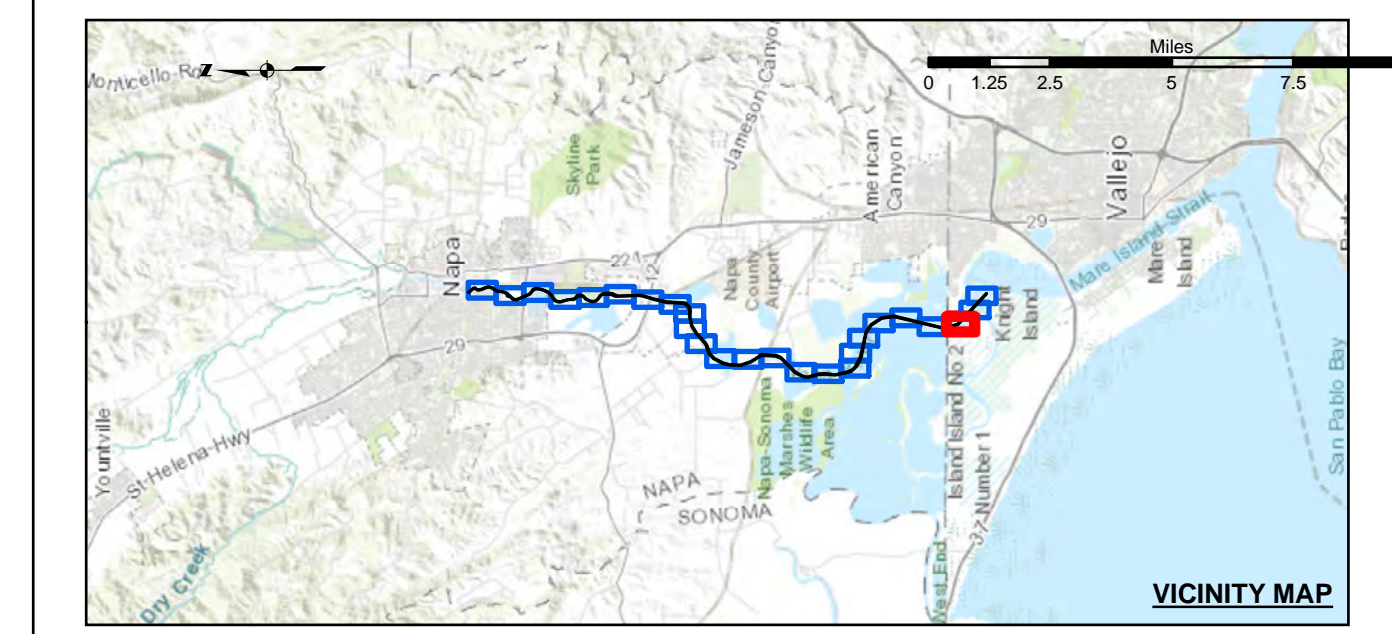
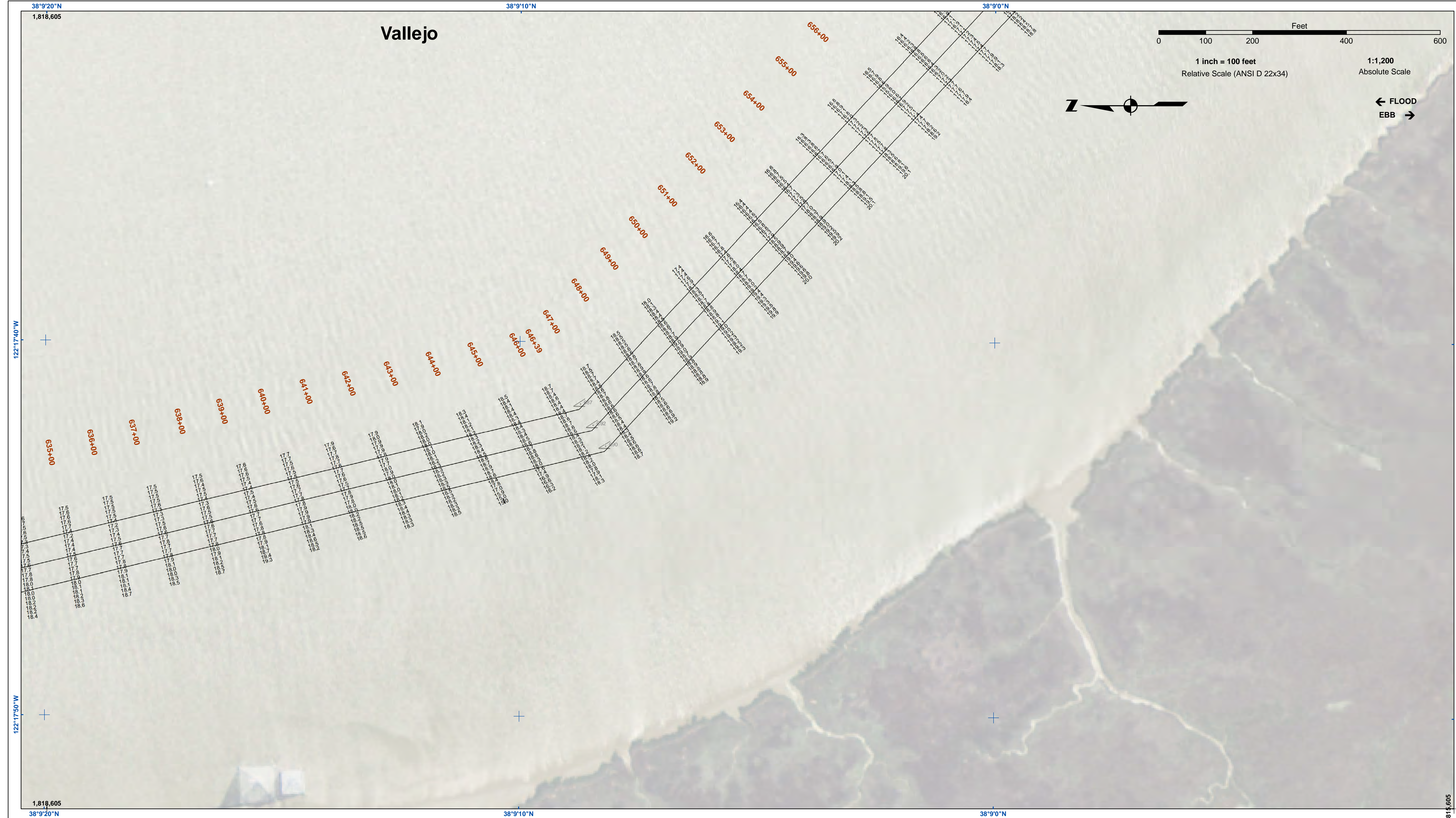

Federal Navigation Channel	Beacon, General	<b>Contours</b>
Shoaling Area	Obstruction Point	
Placement Area	Navigation Buoy	
Anchorage Area	Navigation Buoy	
Wreck Area	Shoalest Sounding*	
Submerged Wreck		-15
Angle Point		-14
		-13
		-12
		-11

**NOTES:**  
 HORIZONTAL COORDINATE SYSTEM:  
 NORTH AMERICAN DATUM OF 1983 (NAD83), PROJECTED TO THE STATE PLANE COORDINATE SYSTEM (SPCS), CALIFORNIA ZONE II. DISTANCE UNITS IN U.S. SURVEY FEET.  
 VERTICAL DATUM:  
 SOUNDINGS ARE SHOWN IN FEET AND INDICATE DEPTHS BELOW MEAN LOWER LOW WATER.  
 THE INFORMATION DEPICTED ON THIS MAP REPRESENTS THE RESULTS OF A SURVEY CONDUCTED ON THE DATE INDICATED AND CAN ONLY BE CONSIDERED TO REPRESENT THE GENERAL CONDITION EXISTING AT THAT TIME.  
 PLANE GRID, BEARING AND COORDINATES ARE BASED ON THE STATE OF CALIFORNIA COORDINATE SYSTEM, LAMBERT CONFORMAL PROJECTION, ZONE II NAD 83, CALIFORNIA, AS DESCRIBED IN SPECIAL PUBLICATION NO. 235, PUBLISHED BY NATIONAL OCEAN SURVEY. BASE MAPS ARE USDA NAIP 2010.  
 \*SHOALEST SOUNDING PER QUARTER PER REACH

DRAWING NOT TO BE USED FOR NAVIGATION. ONLY CHANNEL CONDITION AT DATE OF SURVEY.  
 THE LOCATION OF ALL NAVIGATION AIDS ARE BASED ON INFORMATION PROVIDED BY THE U.S. COAST GUARD. BUOY LOCATIONS REPRESENT THE POSITION OF THE SINKER ONLY. SOUNDINGS FOR THE OUTSIDE CHANNEL (100 FT. WIDE) TAKEN BY FATHOMETER, THE INSIDE CHANNEL (60 FT. WIDE) TAKEN BY LEADLINE, AND ARE SHOWN TO THE NEAREST FOOT AND TENTHS OF A FOOT. SOUNDINGS ARE BASED ON THE DATUM OF MEAN LOWER LOW WATER AT THE LOCALITY, NAVD 88.  
 THE PROJECT DEPTH IS 15 FEET FROM ENTRANCE AT THE MARE ISLAND CAUSEWAY TO ASYLUM SLOUGH, THENCE 10 FEET TO HEAD OF NAVIGATION.  
 VERTICAL CONTROLS:  
 0+00 TO 175+00 - NRFP4 - 30.54ft NAVD88 - USACE - RTK BASE STATION TRANSECT 11 - 6.593m MLLW - USACE - MLLW LEVELED FROM 20 AND TIDAL 5 FROM TIDE STATION 941 5623 ON 3/29/2012.  
 176+00 TO 224+00 - NAPAN01 - 2.652m MLLW, -29.111m WGS-84 - USACE - RTK BASE STATION WGS-84 ELEVATION FROM OPUS SOLUTION MLLW ELEV. CALCULATED FROM TRANSECT 11 AND NRFP4 USING RTK OBSERVATIONS PID PENDING.  
 225+00 TO 640+00 - NAPAN02 - 3.653m MLLW -28.241m WGS-84 - USACE - RTK BASE STATION WGS-84 ELEVATION FROM OPUS SOLUTION MLLW ELEV. CALCULATED BY INTERPOLATING ELEVATIONS BETWEEN NOAA TIDE STATIONS 941 5623 AND 941 5218 PID PENDING.  
 641+00 TO 692+00 - NAPAN03 - 3.553m MLLW -28.416m WGS-84 - USACE - RTK BASE STATION WGS-84 ELEVATION FROM OPUS SOLUTION MLLW ELEV. TRANSFERRED FROM BM 5218 J 1976 VIA RTK ON 4/10/2012 PID PENDING.

**US Army Corps of Engineers**  
 San Francisco District  
 1455 Market Street  
 San Francisco, CA 94103

**DISCLAIMER**  
 The United States Government furnishes the data represented by this map for informational purposes only. The data is not intended for navigation. The user is responsible for the accuracy of the data for other than its intended purpose. The user is responsible for the accuracy of the data for other than its intended purpose. The user is responsible for the accuracy of the data for other than its intended purpose. The user is responsible for the accuracy of the data for other than its intended purpose.

Prepared Under the Direction of <b>TRAVIS J. RAYFIELD</b> LT Colonel, C.E., District Engineer	Chart Date: May 15, 2018
Subproject: Hydro Survey Team Leader	Designed by: PDT
Recommendation: Chief, Hydro Survey Section	Plotted by: PDT
Approved: Chief, Construction Branch	Checked by: PDT
	Drawn by: PDT

CALIFORNIA  
 NAPA COUNTY  
**NAPA RIVER LOWER CHANNEL CONDITION SURVEY**  
 9-10 MAY 2018

**Sheet Number**  
**23 of 25**

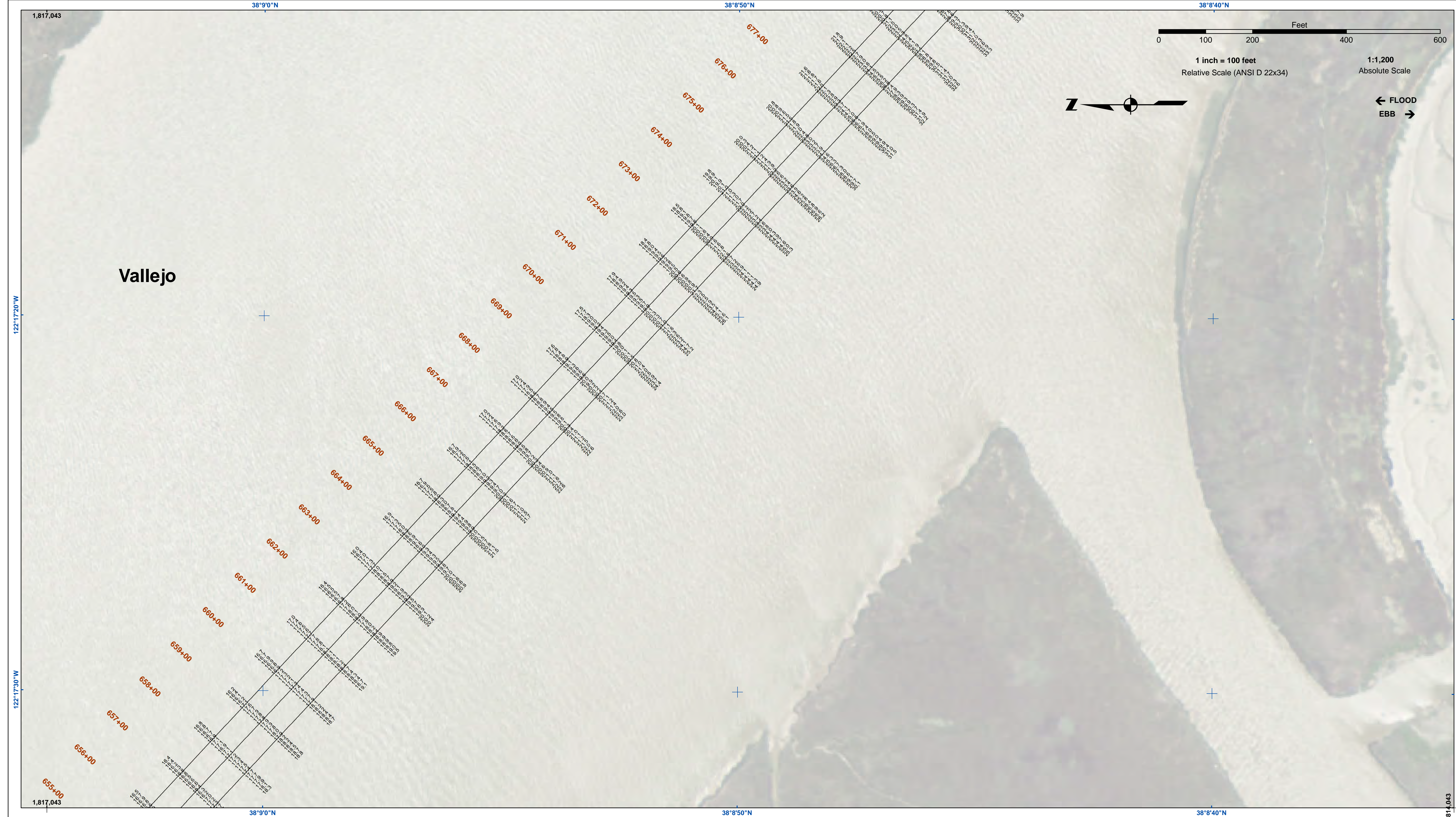

**US Army Corps of Engineers**  
 San Francisco District  
 1455 Market Street  
 San Francisco, CA 94103

**DISCLAIMER**  
 The United States Government furnishes the data represented on this chart for general information only. It is not intended for navigation. The user is responsible for the results of any application of the data for other than its intended purpose. The user is responsible for the results of any application of the data for other than its intended purpose. The user is responsible for the results of any application of the data for other than its intended purpose.

Prepared Under the Direction of	LT COLONEL C.E. DISTRICT ENGINEER	Chart Date	May 15, 2018
Surveyed By	TRAVIS J. RAYFIELD	Designed by	PDT
Plotted By	PDT	Drawn by	PDT
Checked By	PDT	Approved	Chief, Construction Branch

CALIFORNIA  
 NAPA COUNTY  
**NAPA RIVER  
 LOWER CHANNEL  
 CONDITION SURVEY**  
 9-10 MAY 2018

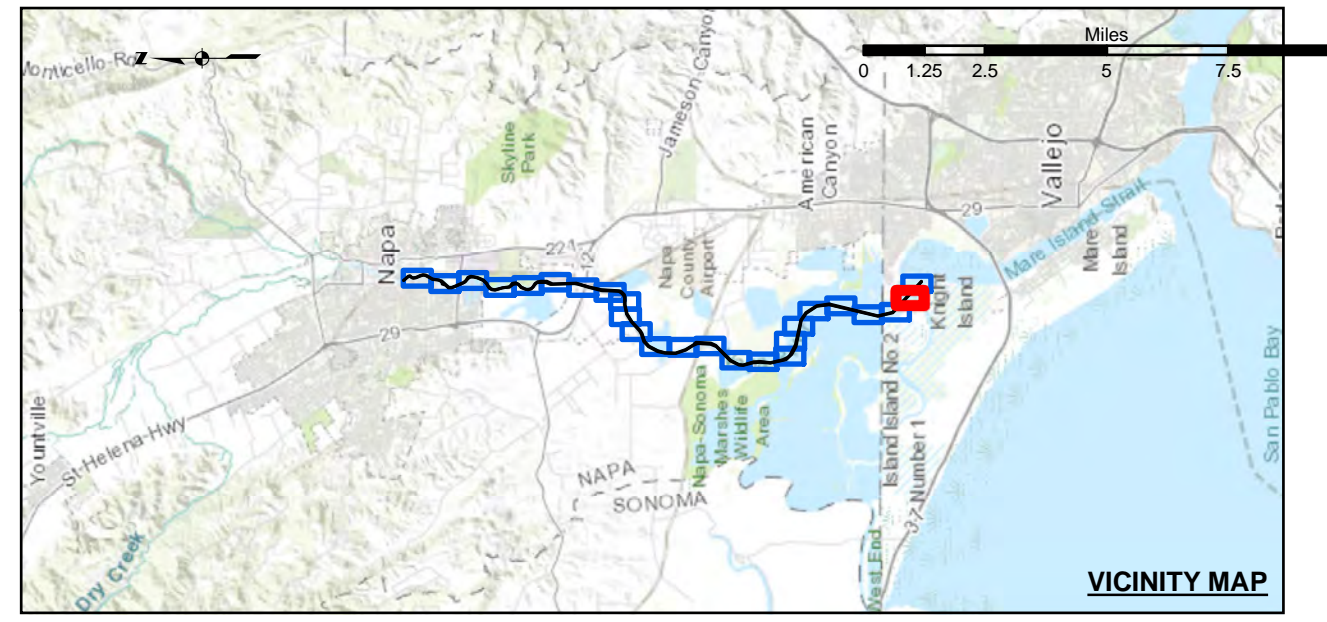

Federal Navigation Channel	Beacon, General	<b>Contours</b>
Shoaling Area	Obstruction Point	
Placement Area	Navigation Buoy	
Anchorage Area	Navigation Buoy	
Wreck Area	Shoalest Sounding*	
Submerged Wreck		-13
Angle Point		-12
		-14
		-11

**NOTES:**  
 HORIZONTAL COORDINATE SYSTEM:  
 NORTH AMERICAN DATUM OF 1983 (NAD83), PROJECTED TO THE STATE PLANE COORDINATE SYSTEM (SPCS), CALIFORNIA ZONE II. DISTANCE UNITS IN U.S. SURVEY FEET.  
 VERTICAL DATUM:  
 SOUNDINGS ARE SHOWN IN FEET AND INDICATE DEPTHS BELOW MEAN LOWER LOW WATER.  
 THE INFORMATION DEPICTED ON THIS MAP REPRESENTS THE RESULTS OF A SURVEY CONDUCTED ON THE DATE INDICATED AND CAN ONLY BE CONSIDERED TO REPRESENT THE GENERAL CONDITION EXISTING AT THAT TIME.  
 PLANE GRID, BEARING AND COORDINATES ARE BASED ON THE STATE OF CALIFORNIA COORDINATE SYSTEM, LAMBERT CONFORMAL PROJECTION, ZONE II NAD 83, CALIFORNIA, AS DESCRIBED IN SPECIAL PUBLICATION NO. 235, PUBLISHED BY NATIONAL OCEAN SURVEY. BASE MAPS ARE USDA NAIP 2010.  
 \*SHOALEST SOUNDING PER QUARTER PER REACH

DRAWING NOT TO BE USED FOR NAVIGATION. ONLY CHANNEL CONDITION AT DATE OF SURVEY.  
 THE LOCATION OF ALL NAVIGATION AIDS ARE BASED ON INFORMATION PROVIDED BY THE U.S. COAST GUARD. BUOY LOCATIONS REPRESENT THE POSITION OF THE SINKER ONLY. SOUNDINGS FOR THE OUTSIDE CHANNEL (100 FT. WIDE), THE INSIDE CHANNEL (60 FT. WIDE) TAKEN BY LEADLINE, AND ARE SHOWN TO THE NEAREST FOOT AND TENTHS OF A FOOT. SOUNDINGS ARE BASED ON THE DATUM OF MEAN LOWER LOW WATER AT THE LOCALITY, NAVD 88.  
 THE PROJECT DEPTH IS 15 FROM ENTRANCE AT THE MARE ISLAND CAUSEWAY TO ASYLUM SLOUGH, THENCE 10 FEET TO HEAD OF NAVIGATION.  
 VERTICAL CONTROLS:  
 0+00 TO 175+00 - NRFP4 - 30.54ft NAVD88 - USACE - RTK BASE STATION WGS-84 ELEVATION FROM OPUS SOLUTION MLLW ELEV. CALCULATED FROM TRANSECT 11 AND NRFP4 USING RTK OBSERVATIONS PID PENDING.  
 176+00 TO 224+00 - NAPA01 - 2.652m MLLW, -29.111m WGS-84 - USACE - RTK BASE STATION WGS-84 ELEVATION FROM OPUS SOLUTION MLLW ELEV. CALCULATED FROM TRANSECT 11 AND NRFP4 USING RTK OBSERVATIONS PID PENDING.  
 225+00 TO 640+00 - NAPA02 - 3.653m MLLW -28.241m WGS-84 - USACE - RTK BASE STATION WGS-84 ELEVATION FROM OPUS SOLUTION MLLW ELEV. CALCULATED BY INTERPOLATING ELEVATIONS BETWEEN NOAA TIDE STATIONS 941 5623 AND 941 5218 PID PENDING.  
 641+00 TO 692+00 - NAPA03 - 3.553m MLLW -28.416m WGS-84 - USACE - RTK BASE STATION WGS-84 ELEVATION FROM OPUS SOLUTION MLLW ELEV. TRANSFERRED FROM BM 5218 J 1976 VIA RTK ON 4/10/2012 PID PENDING.

**Sheet  
 Reference  
 Number**  
**24 of 25**

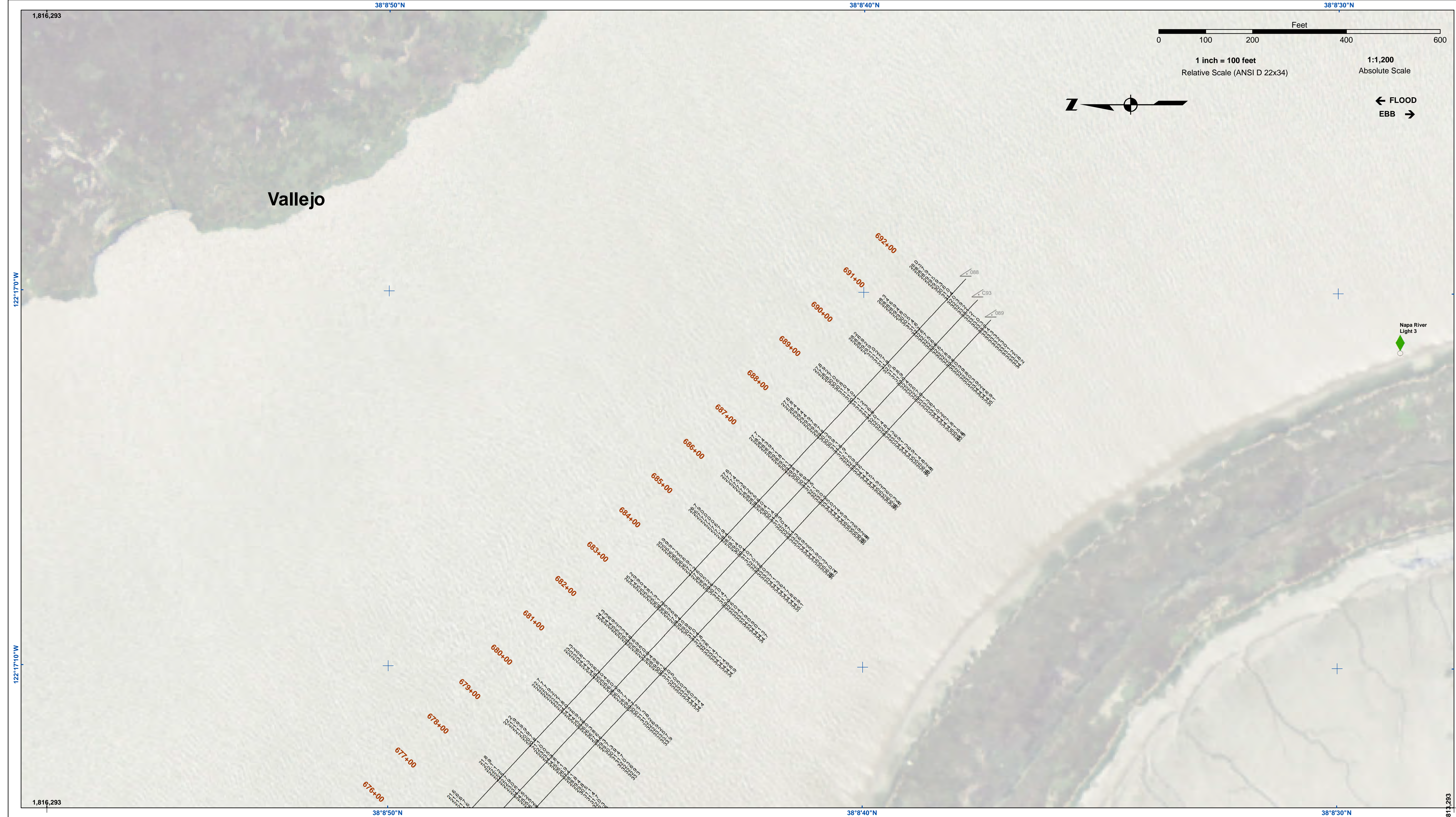

**US Army Corps of Engineers**  
 San Francisco District  
 1455 Market Street  
 San Francisco, CA 94103

**DISCLAIMER**  
 The United States Government furnishes this information as a public service and does not warrant the accuracy, completeness, or implied liability of the information. The user is responsible for the results of any application of the data for other than its intended purpose. The user is responsible for the results of any application of the data for other than its intended purpose. The user is responsible for the results of any application of the data for other than its intended purpose.

Prepared Under the Direction of	Chart Date
TRAVIS J. RAYFIELD	May 15, 2018
LT Colonel, C.E., District Engineer	Designed by:
Subject: Hydro Survey Team Leader	PDT
Recommended by:	Checked by:
Chief, Hydro Survey Section	PDT
Approved:	Drawn by:
Chief, Construction Branch	PDT

CALIFORNIA  
 NAPA COUNTY  
**NAPA RIVER LOWER CHANNEL CONDITION SURVEY**  
 9-10 MAY 2018

**Sheet Number**  
 25 of 25



Federal Navigation Channel	Beacon, General	<b>Contours</b>
Shoaling Area	Obstruction Point	
Placement Area	Navigation Buoy	
Anchorage Area	Navigation Buoy	
Wreck Area	Shoalest Sounding*	
Submerged Wreck	Angle Point	

**NOTES:**  
 HORIZONTAL COORDINATE SYSTEM: NORTH AMERICAN DATUM OF 1983 (NAD83), PROJECTED TO THE STATE PLANE COORDINATE SYSTEM (SPCS), CALIFORNIA ZONE II. DISTANCE UNITS IN U.S. SURVEY FEET.  
 VERTICAL DATUM: SOUNDINGS ARE SHOWN IN FEET AND INDICATE DEPTHS BELOW MEAN LOWER LOW WATER.  
 THE INFORMATION DEPICTED ON THIS MAP REPRESENTS THE RESULTS OF A SURVEY CONDUCTED ON THE DATE INDICATED AND CAN ONLY BE CONSIDERED TO REPRESENT THE GENERAL CONDITION EXISTING AT THAT TIME.  
 PLANE GRID, BEARING AND COORDINATES ARE BASED ON THE STATE OF CALIFORNIA COORDINATE SYSTEM, LAMBERT CONFORMAL PROJECTION, ZONE II NAD 83, CALIFORNIA, AS DESCRIBED IN SPECIAL PUBLICATION NO. 235, PUBLISHED BY NATIONAL OCEAN SURVEY. BASE MAPS ARE USDA NAIP 2010.  
 \*SHOALEST SOUNDING PER QUARTER PER REACH

DRAWING NOT TO BE USED FOR NAVIGATION. ONLY CHANNEL CONDITION AT DATE OF SURVEY.  
 THE LOCATION OF ALL NAVIGATION AIDS ARE BASED ON INFORMATION PROVIDED BY THE U.S. COAST GUARD. BUOY LOCATIONS REPRESENT THE POSITION OF THE SINKER ONLY. SOUNDINGS FOR THE OUTSIDE CHANNEL (100 FT. WIDE) TAKEN BY FATHOMETER, THE INSIDE CHANNEL (60 FT. WIDE) TAKEN BY LEADLINE, AND ARE SHOWN TO THE NEAREST FOOT AND TENTHS OF A FOOT. SOUNDINGS ARE BASED ON THE DATUM OF MEAN LOWER LOW WATER AT THE LOCALITY, NAVD 88.  
 THE PROJECT DEPTH IS 15 FEET FROM ENTRANCE AT THE MARE ISLAND CAUSEWAY TO ASYLUM SLOUGH, THENCE 10 FEET TO HEAD OF NAVIGATION.  
 VERTICAL CONTROLS:  
 0+00 TO 175+00 - NRRFP4 - 30.54ft NAVD88 - USACE - RTK BASE STATION TRANSECT 11 - 6.593m MLLW - USACE - MLLW LEVELED FROM 20 AND TIDAL 5 FROM TIDE STATION 941 5623 ON 3/29/2012.  
 176+00 TO 224+00 - NAPAN01 - 2.652m MLLW - 29.111m WGS-84 - USACE - RTK BASE STATION WGS-84 ELEVATION FROM OPUS SOLUTION MLLW ELEV. CALCULATED FROM TRANSECT 11 AND NRRFP4 USING RTK OBSERVATIONS PID PENDING.  
 225+00 TO 640+00 - NAPAN02 - 3.653m MLLW - 28.241m WGS-84 - USACE - RTK BASE STATION WGS-84 ELEVATION FROM OPUS SOLUTION MLLW ELEV. CALCULATED BY INTERPOLATING ELEVATIONS BETWEEN NOAA TIDE STATIONS 941 5623 AND 941 5218 PID PENDING.  
 641+00 TO 692+00 - NAPAN03 - 3.553m MLLW - 28.416m WGS-84 - USACE - RTK BASE STATION WGS-84 ELEVATION FROM OPUS SOLUTION MLLW ELEV. TRANSFERRED FROM BM 5218 J 1976 VIA RTK ON 4/10/2012 PID PENDING.