



US Army Corps of Engineers
 San Francisco District
 450 Market Street
 San Francisco, CA 94102

DISCLAIMER
 The United States Government furnishes this information as a public service. It is not intended to be used for any purpose other than the intended purpose. The United States Government makes no warranty, expressed or implied, concerning the accuracy, completeness, or timeliness of the information. The user is responsible for the results of any application of the data for other than the intended purpose. These data belong to the Government. Therefore, the user is not to disseminate these data to other than the intended recipient without the express written consent of the Government. The recipient may not transfer these data to others without also transferring this disclaimer.

Prepared Under the Direction of	LT Colonel, C.E. Kevin P. Arnett	Chart Date	Jun 28, 2022
Submitted	Hydro Survey Team Leader	Plotted By	PDT
Recommended	Chief, Hydro Survey Section	Checked By	PDT
Approved	Chief, Construction Branch	Drawn by	PDT

CALIFORNIA
 NAPA COUNTY
**NAPA RIVER
 LOWER NAPA
 CONDITION SURVEY**
 14-15 JUNE 2022

**Sheet
 Reference
 Number
 5 of 25**

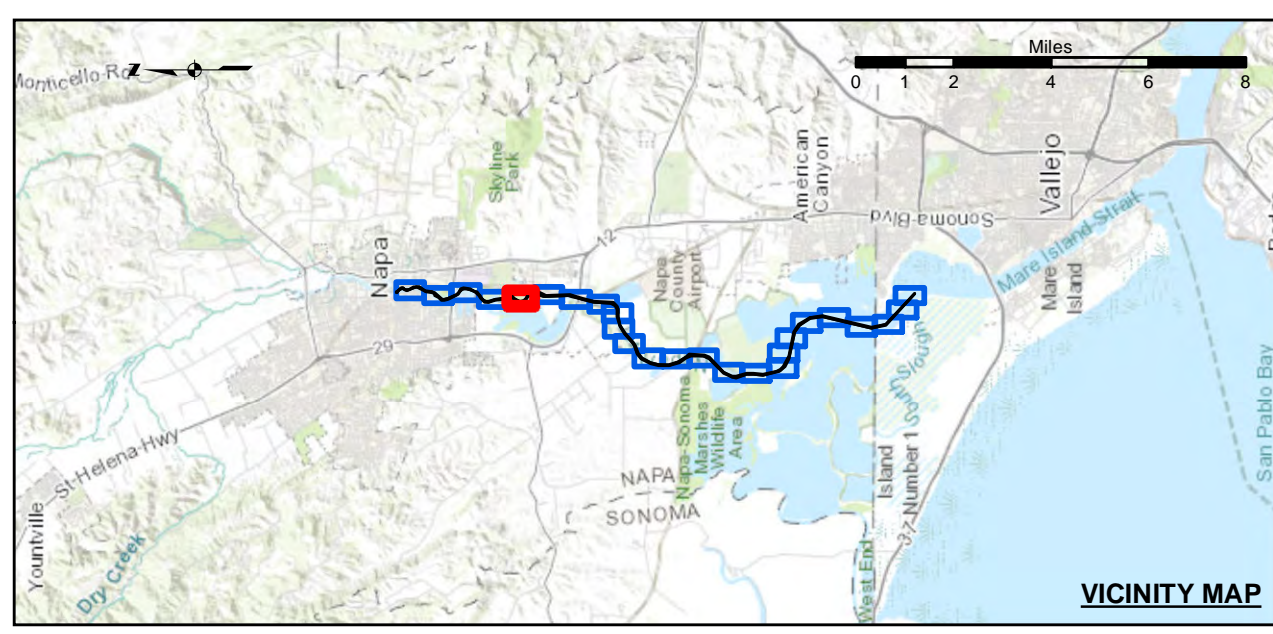

- Federal Navigation Channel
- Shoaling Area
- Placement Area
- Anchorage Area
- Wreck Area
- Submerged Wreck
- Angle Point
- Beacon, General
- Obstruction Point
- Navigation Buoy
- Navigation Buoy
- Shoalest Sounding*
- Contours**
- 15
- 14
- 13
- 12
- 11

NOTES:
 HORIZONTAL COORDINATE SYSTEM:
 NORTH AMERICAN DATUM OF 1983 (NAD83), PROJECTED TO THE STATE PLANE COORDINATE SYSTEM (SPCS), CALIFORNIA ZONE II. DISTANCE UNITS IN U.S. SURVEY FEET.
 VERTICAL DATUM:
 SOUNDINGS ARE SHOWN IN FEET AND INDICATE DEPTHS BELOW MEAN LOWER LOW WATER.
 THE INFORMATION DEPICTED ON THIS MAP REPRESENTS THE RESULTS OF A SURVEY CONDUCTED ON THE DATE INDICATED AND CAN ONLY BE CONSIDERED TO REPRESENT THE GENERAL CONDITION EXISTING AT THAT TIME.
 PLANE GRID, BEARING AND COORDINATES ARE BASED ON THE STATE OF CALIFORNIA COORDINATE SYSTEM, LAMBERT CONFORMAL PROJECTION, ZONE II NAD 83, CALIFORNIA, AS DESCRIBED IN SPECIAL PUBLICATION NO. 235, PUBLISHED BY NATIONAL OCEANIC AND ATMOSPHERIC ADMINISTRATION, U.S. DEPARTMENT OF COMMERCE, WASHINGTON, DC 20543.
 *SHOALEST SOUNDING PER QUARTER PER REACH

DRAWING NOT TO BE USED FOR NAVIGATION. ONLY CHANNEL CONDITION AT DATE OF SURVEY.
 THE LOCATION OF ALL NAVIGATION AIDS ARE BASED ON INFORMATION PROVIDED BY THE U.S. COAST GUARD. BUOY LOCATIONS REPRESENT THE POSITION OF THE SINKER ONLY. SURVEYED BY THE CORPS OF ENGINEERS.
 SOUNDINGS FOR THE OUTSIDE CHANNEL (100 FT. WIDE) TAKEN BY FATHOMETER. THE INSIDE CHANNEL (60 FT. WIDE) TAKEN BY LEADLINE, AND ARE SHOWN TO THE NEAREST FOOT AND TENTHS OF A FOOT.
 SOUNDINGS ARE BASED ON THE DATUM OF MEAN LOWER LOW WATER AT THE LOCALITY.
 THE PROJECT DEPTH IS 15 FEET FROM ENTRANCE AT THE MARE ISLAND CAUSEWAY TO ASYLUM SLOUGH, THENCE 10 FEET TO HEAD OF NAVIGATION.
 VERTICAL CONTROLS:
 0+00 TO 175+00 - NRFP4 - 30.54ft - USACE - RTK BASE STATION TRANSECT 11 - 6.593m MLLW - USACE - MLLW LEVELED FROM 20 AND TIDAL 5 FROM TIDE STATION 941 5623 ON 3/29/2012.
 176+00 TO 224+00 - NAPA01 - 2.652m MLLW - 29.111m WGS-84 - USACE - RTK BASE STATION WGS-84 ELEVATION FROM OPUS SOLUTION MLLW ELEV. CALCULATED FROM TRANSECT 11 AND NRFP4 USING RTK OBSERVATIONS PID PENDING.
 225+00 TO 640+00 - NAPA02 - 3.653m MLLW - 28.241m WGS-84 - USACE - RTK BASE STATION WGS-84 ELEVATION FROM OPUS SOLUTION MLLW ELEV. CALCULATED BY INTERPOLATING ELEVATIONS BETWEEN NOAA TIDE STATIONS 941 5623 AND 941 5218 PID PENDING.
 641+00 TO 692+00 - NAPA03 - 3.553m MLLW - 28.416m WGS-84 - USACE - RTK BASE STATION WGS-84 ELEVATION FROM OPUS SOLUTION MLLW ELEV. TRANSFERRED FROM BM 5218 J 1976 VIA RTK ON 4/10/2012 PID PENDING.



US Army Corps of Engineers
 San Francisco District
 450 Market Street
 San Francisco, CA 94102

DISCLAIMER
 The United States Government furnishes this information as a public service. It is not intended to be used for any purpose other than the intended purpose. The user is responsible for the results of any application of the data for other than the intended purpose. The user is responsible for the results of any application of the data for other than the intended purpose. The user is responsible for the results of any application of the data for other than the intended purpose.

Chart Date:	Jun 28, 2022
Designed by:	PDT
Plotted by:	PDT
Checked by:	PDT
Drawn by:	PDT

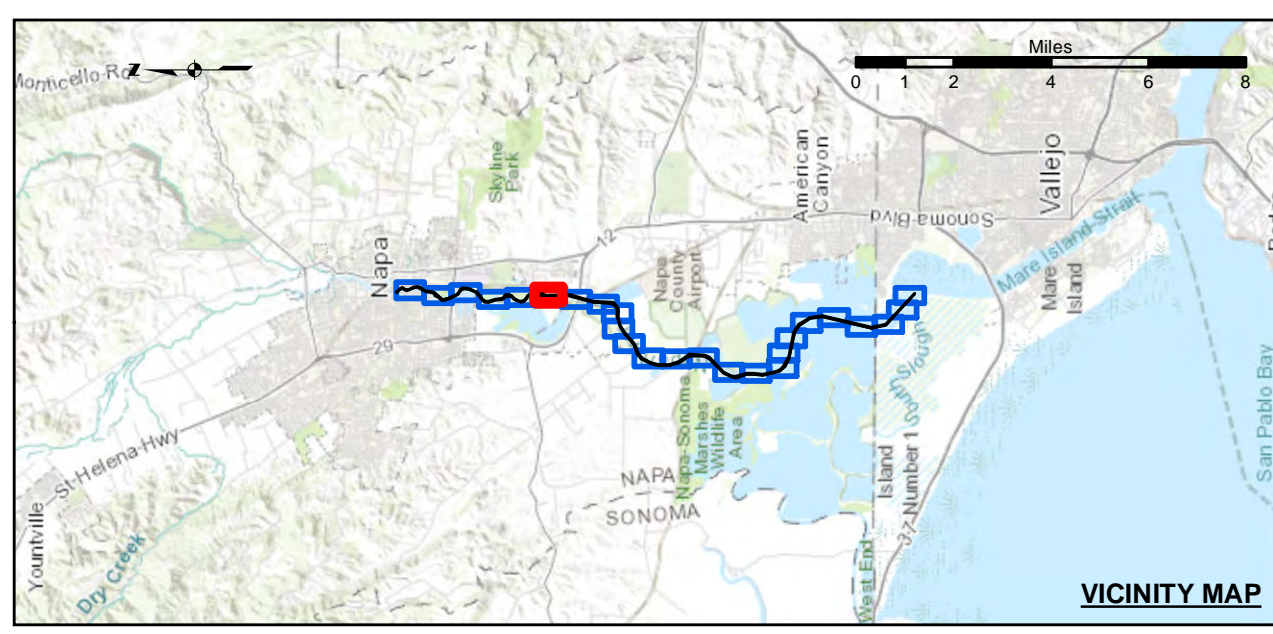

Federal Navigation Channel	Shoaling Area	Beacon, General	Contours
Placement Area	Obstruction Point	Navigation Buoy	-15
Anchorage Area	Navigation Buoy	-14	-13
Wreck Area	Shoalest Sounding*	-12	-11
Submerged Wreck			
Angle Point			

NOTES:
 HORIZONTAL COORDINATE SYSTEM: NORTH AMERICAN DATUM OF 1983 (NAD83), PROJECTED TO THE STATE PLANE COORDINATE SYSTEM (SPCS), CALIFORNIA ZONE II. DISTANCE UNITS IN U.S. SURVEY FEET.
 VERTICAL DATUM: SOUNDINGS ARE SHOWN IN FEET AND INDICATE DEPTHS BELOW MEAN LOWER LOW WATER.
 THE INFORMATION DEPICTED ON THIS MAP REPRESENTS THE RESULTS OF A SURVEY CONDUCTED ON THE DATE INDICATED AND CAN ONLY BE CONSIDERED TO REPRESENT THE GENERAL CONDITION EXISTING AT THAT TIME.
 PLANE GRID, BEARING AND COORDINATES ARE BASED ON THE STATE OF CALIFORNIA COORDINATE SYSTEM, LAMBERT CONFORMAL PROJECTION, ZONE II NAD 83, CALIFORNIA, AS DESCRIBED IN SPECIAL PUBLICATION NO. 235, PUBLISHED BY NATIONAL OCEANIC AND ATMOSPHERIC ADMINISTRATION, U.S. DEPARTMENT OF COMMERCE, WASHINGTON, D.C. 20543.
 *SHOALEST SOUNDING PER QUARTER PER REACH

DRAWING NOT TO BE USED FOR NAVIGATION. ONLY CHANNEL CONDITION AT DATE OF SURVEY.
 THE LOCATION OF ALL NAVIGATION AIDS ARE BASED ON INFORMATION PROVIDED BY THE U.S. COAST GUARD. BUOY LOCATIONS REPRESENT THE POSITION OF THE SINKER ONLY. SOUNDINGS FOR THE OUTSIDE CHANNEL (100FT. WIDE) TAKEN BY FATHOMETER. THE INSIDE CHANNEL (60 FT. WIDE) TAKEN BY LEADLINE, AND ARE SHOWN TO THE NEAREST FOOT AND TENTHS OF A FOOT. SOUNDINGS ARE BASED ON THE DATUM OF MEAN LOWER LOW WATER AT THE LOCALITY.
 THE PROJECT DEPTH IS 15 FEET FROM ENTRANCE AT THE MARE ISLAND CAUSEWAY TO ASYLUM SLOUGH, THENCE 10 FEET TO HEAD OF NAVIGATION.
 VERTICAL CONTROLS:
 0+00 TO 175+00 - NRRFP4 - 2.652m MLLW - 29.111m WGS-84 - USACE - RTK BASE STATION WGS-84 ELEVATION FROM OPUS SOLUTION MLLW ELEV. CALCULATED FROM TRANSECT 11 AND NRRFP4 USING RTK OBSERVATIONS PID PENDING.
 176+00 TO 224+00 - NRRFP4 - 2.652m MLLW - 29.111m WGS-84 - USACE - RTK BASE STATION WGS-84 ELEVATION FROM OPUS SOLUTION MLLW ELEV. CALCULATED FROM TRANSECT 11 AND NRRFP4 USING RTK OBSERVATIONS PID PENDING.
 225+00 TO 640+00 - NRRFP2 - 3.653m MLLW - 28.241m WGS-84 - USACE - RTK BASE STATION WGS-84 ELEVATION FROM OPUS SOLUTION MLLW ELEV. CALCULATED BY INTERPOLATING ELEVATIONS BETWEEN NOAA TIDE STATIONS 941 5623 AND 941 5218 PID PENDING.
 641+00 TO 692+00 - NRRFP3 - 3.653m MLLW - 28.241m WGS-84 - USACE - RTK BASE STATION WGS-84 ELEVATION FROM OPUS SOLUTION MLLW ELEV. TRANSFERRED FROM BM 5218 J 1976 VIA RTK ON 4/10/2012 PID PENDING.

CALIFORNIA
 NAPA COUNTY
**NAPA RIVER
 LOWER NAPA
 CONDITION SURVEY**
 14-15 JUNE 2022

**Sheet
 Reference
 Number
 6 of 25**

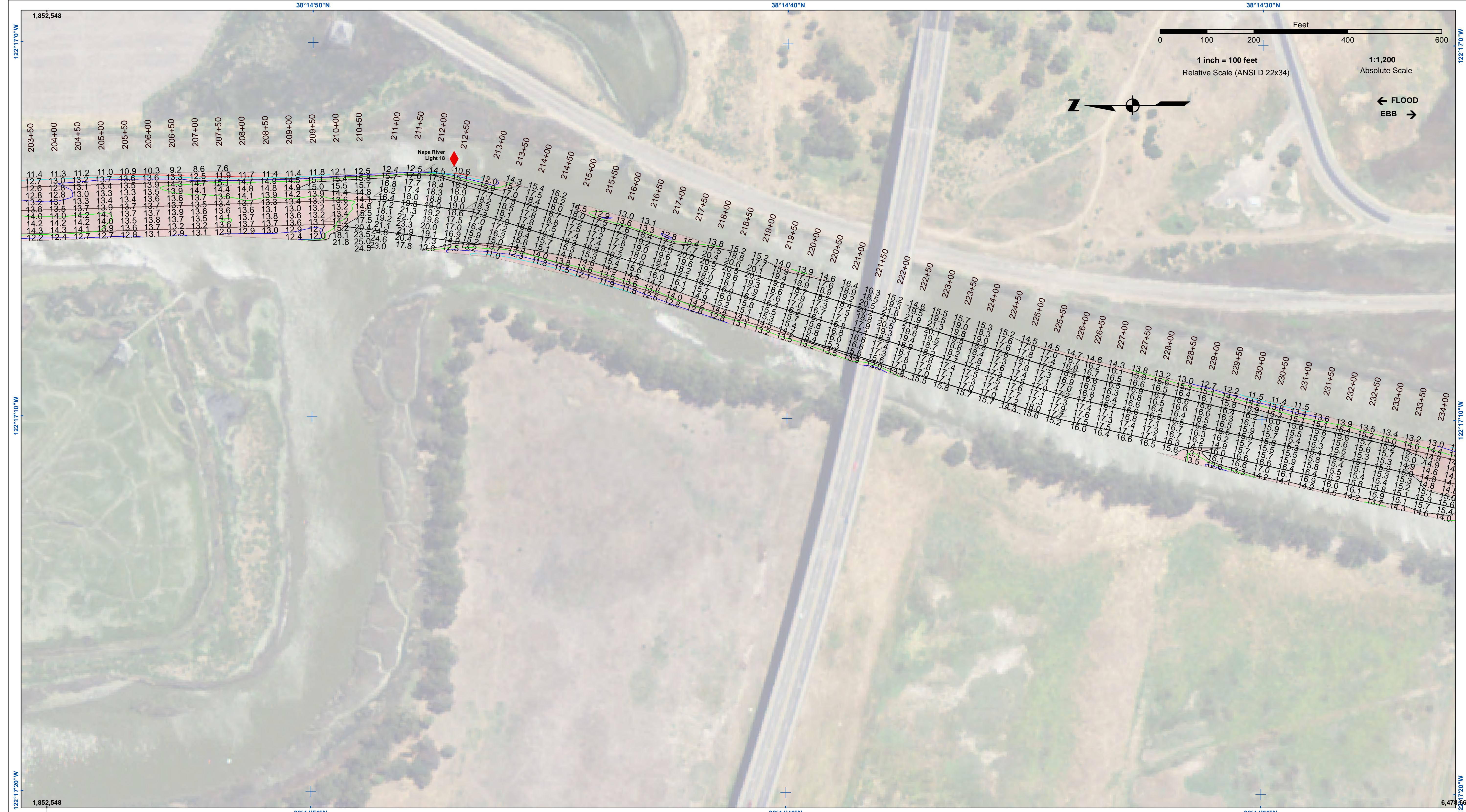

US Army Corps of Engineers
 San Francisco District
 450 Market Street
 San Francisco, CA 94102

DISCLAIMER
 The United States Government furnishes this information as a service to the public. It is not intended to be used for any purpose other than the intended purpose. The user is responsible for the results of any application of the data for other than the intended purpose. The user is responsible for the results of any application of the data for other than the intended purpose. The user is responsible for the results of any application of the data for other than the intended purpose.

Prepared Under the Direction of	Chart Date
LT COLONEL C.E. DISTRICT ENGINEER	Jun 28, 2022
Surveyed By:	Plotted By:
KEVIN P. ARNETT	PDT
Subject:	Recommended:
Hydro Survey Team Leader	Chief, Hydro Survey Section
Approved:	Chief, Construction Branch
Designed by:	Drawn by:
PDT	PDT

CALIFORNIA
 NAPA COUNTY
**NAPA RIVER
 LOWER NAPA
 CONDITION SURVEY**
 14-15 JUNE 2022

**Sheet
 Reference
 Number
 7 of 25**

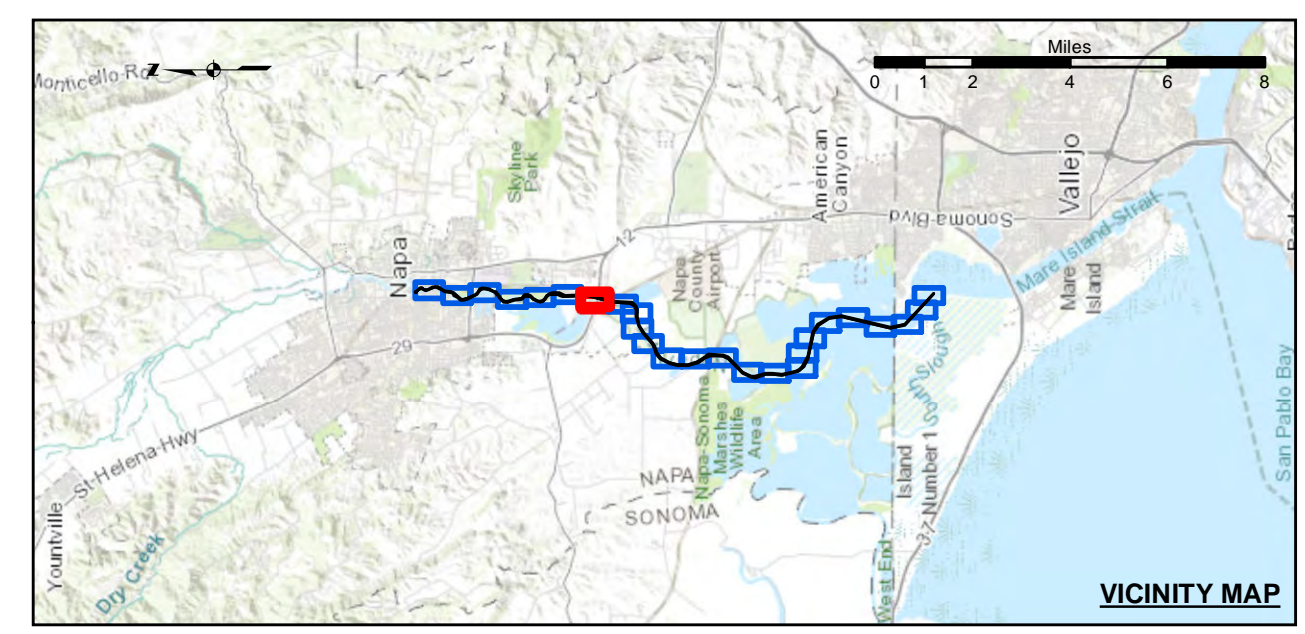

Federal Navigation Channel	Beacon, General	Contours
Shoaling Area	Obstruction Point	-15
Placement Area	Navigation Buoy	-14
Anchorage Area	Navigation Buoy	-13
Wreck Area	Navigation Buoy	-12
Submerged Wreck	Shoalest Sounding*	-11
Angle Point		

NOTES:
 HORIZONTAL COORDINATE SYSTEM:
 NORTH AMERICAN DATUM OF 1983 (NAD83), PROJECTED TO THE STATE PLANE COORDINATE SYSTEM (SPCS), CALIFORNIA ZONE II. DISTANCE UNITS IN U.S. SURVEY FEET.
 VERTICAL DATUM:
 SOUNDINGS ARE SHOWN IN FEET AND INDICATE DEPTHS BELOW MEAN LOWER LOW WATER.
 THE INFORMATION DEPICTED ON THIS MAP REPRESENTS THE RESULTS OF A SURVEY CONDUCTED ON THE DATE INDICATED AND CAN ONLY BE CONSIDERED TO REPRESENT THE GENERAL CONDITION EXISTING AT THAT TIME.
 PLANE GRID, BEARING AND COORDINATES ARE BASED ON THE STATE OF CALIFORNIA COORDINATE SYSTEM, LAMBERT CONFORMAL PROJECTION, ZONE II NAD 83, CALIFORNIA, AS DESCRIBED IN SPECIAL PUBLICATION NO. 235, PUBLISHED BY NATIONAL OCEANIC AND ATMOSPHERIC ADMINISTRATION, U.S. DEPARTMENT OF COMMERCE.
 *SHOALEST SOUNDING PER QUARTER PER REACH

DRAWING NOT TO BE USED FOR NAVIGATION. ONLY CHANNEL CONDITION AT DATE OF SURVEY.
 THE LOCATION OF ALL NAVIGATION AIDS ARE BASED ON INFORMATION PROVIDED BY THE U.S. COAST GUARD. BUOY LOCATIONS REPRESENT THE POSITION OF THE SINKER ONLY. SURVEYED BY THE CORPS OF ENGINEERS.
 SOUNDINGS FOR THE OUTSIDE CHANNEL (100FT. WIDE) TAKEN BY FATHOMETER. THE INSIDE CHANNEL, (60 FT. WIDE) TAKEN BY LEADLINE, AND ARE SHOWN TO THE NEAREST FOOT AND TENTHS OF A FOOT.
 SOUNDINGS ARE BASED ON THE DATUM OF MEAN LOWER LOW WATER AT THE LOCALITY.
 THE PROJECT DEPTH IS 15' FROM ENTRANCE AT THE MARE ISLAND CAUSEWAY TO ASYLUM SLOUGH, THENCE 10 FEET TO HEAD OF NAVIGATION.
 VERTICAL CONTROLS:
 0+00 TO 175+00 - NRFP4 - 30.54ft - USACE - RTK BASE STATION TRANSECT 11 - 6.593m MLLW - USACE - MLLW LEVELED FROM 20 AND TIDAL 5 FROM TIDE STATION 941 5623 ON 3/29/2012.
 176+00 TO 224+00 - NAPA01 - 2.652m MLLW - 29.111m WGS-84 - USACE - RTK BASE STATION WGS-84 ELEVATION FROM OPUS SOLUTION MLLW ELEV. CALCULATED FROM TRANSECT 11 AND NRFP4 USING RTK OBSERVATIONS PID PENDING.
 225+00 TO 640+00 - NAPA02 - 3.653m MLLW - 28.241m WGS-84 - USACE - RTK BASE STATION WGS-84 ELEVATION FROM OPUS SOLUTION MLLW ELEV. CALCULATED BY INTERPOLATING ELEVATIONS BETWEEN NOAA TIDE STATIONS 941 5623 AND 941 5218 PID PENDING.
 641+00 TO 692+00 - NAPA03 - 3.553m MLLW - 28.416m WGS-84 - USACE - RTK BASE STATION WGS-84 ELEVATION FROM OPUS SOLUTION MLLW ELEV. TRANSFERRED FROM BM 5218 J 1976 VIA RTK ON 4/10/2012 PID PENDING.

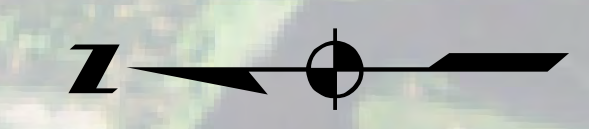
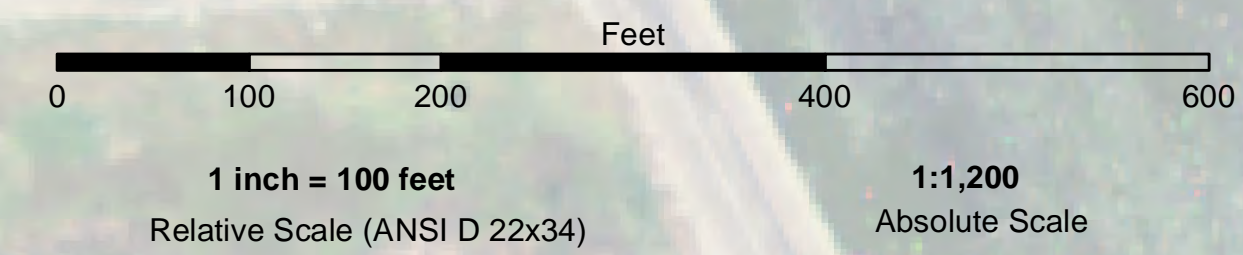

← FLOOD
EBB →

US Army Corps of Engineers
San Francisco District
450 Market Street
San Francisco, CA 94102

DISCLAIMER
The United States Government furnishes this information as a public service. It is not to be construed as an endorsement, expressed or implied, of the accuracy, completeness, or reliability of the data. The user is responsible for the results of any application of the data for other than its intended purpose. The United States Government makes no warranty, expressed or implied, concerning the accuracy, completeness, or reliability of the data. The user is responsible for the results of any application of the data for other than its intended purpose. These data belong to the Government. Therefore, the user is not to disseminate these data to others without also transferring this disclaimer.

Chart Date:	Jun 28, 2022
Surveyed By:	LT COLONEL C.E. DISTRICT ENGINEER
Plotted By:	PDT
Checked By:	PDT
Drawn by:	PDT

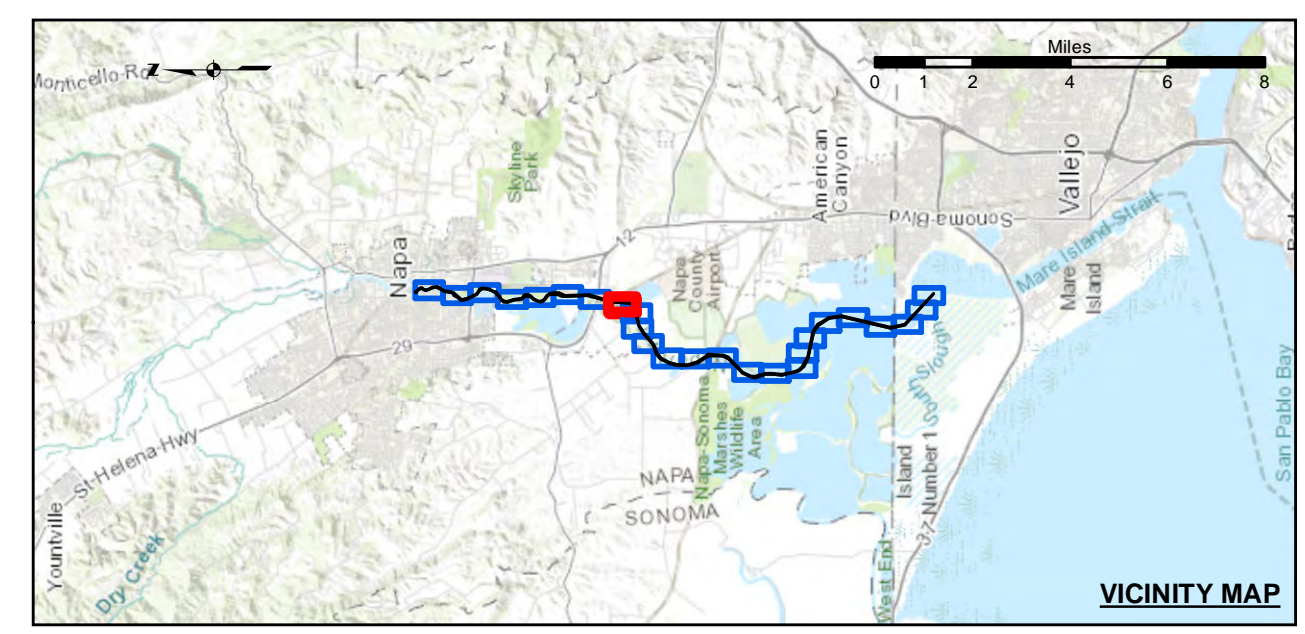

Federal Navigation Channel	Contours
Shoaling Area	-15
Placement Area	-14
Anchorage Area	-13
Wreck Area	-12
Submerged Wreck	-11
Angle Point	
Beacon, General	
Obstruction Point	
Navigation Buoy	
Navigation Buoy	
Shoalest Sounding*	

NOTES:
HORIZONTAL COORDINATE SYSTEM:
NORTH AMERICAN DATUM OF 1983 (NAD83), PROJECTED TO THE STATE PLANE COORDINATE SYSTEM (SPCS), CALIFORNIA ZONE II. DISTANCE UNITS IN U.S. SURVEY FEET.
VERTICAL DATUM:
SOUNDINGS ARE SHOWN IN FEET AND INDICATE DEPTHS BELOW MEAN LOWER LOW WATER.
THE INFORMATION DEPICTED ON THIS MAP REPRESENTS THE RESULTS OF A SURVEY CONDUCTED ON THE DATE INDICATED AND CAN ONLY BE CONSIDERED TO REPRESENT THE GENERAL CONDITION EXISTING AT THAT TIME.
PLANE GRID, BEARING AND COORDINATES ARE BASED ON THE STATE OF CALIFORNIA COORDINATE SYSTEM, LAMBERT CONFORMAL PROJECTION, ZONE II NAD 83, CALIFORNIA, AS DESCRIBED IN SPECIAL PUBLICATION NO. 235, PUBLISHED BY NATIONAL OCEANIC AND ATMOSPHERIC ADMINISTRATION, U.S. DEPARTMENT OF COMMERCE, WASHINGTON, D.C. 20543.
*SHOALEST SOUNDING PER QUARTER PER REACH

DRAWING NOT TO BE USED FOR NAVIGATION. ONLY CHANNEL CONDITION AT DATE OF SURVEY.
THE LOCATION OF ALL NAVIGATION AIDS ARE BASED ON INFORMATION PROVIDED BY THE U.S. COAST GUARD. BUOY LOCATIONS REPRESENT THE POSITION OF THE SINKER ONLY. SOUNDINGS FOR THE OUTSIDE CHANNEL (100 FT. WIDE) TAKEN BY FATHOMETER. THE INSIDE CHANNEL, (60 FT. WIDE) TAKEN BY LEADLINE, AND ARE SHOWN TO THE NEAREST FOOT AND TENTHS OF A FOOT. SOUNDINGS ARE BASED ON THE DATUM OF MEAN LOWER LOW WATER AT THE LOCALITY.
THE PROJECT DEPTH IS 15 FEET FROM ENTRANCE AT THE MARE ISLAND CAUSEWAY TO ASYLUM SLOUGH, THENCE 10 FEET TO HEAD OF NAVIGATION.
VERTICAL CONTROLS:
0+00 TO 224+00 - NAFPP4 - 30.54ft - USACE - RTK BASE STATION TRANSECT 11 - 6.593m MLLW - USACE - MLLW LEVELED FROM 20 AND TIDAL 5 FROM TIDE STATION 941 5623 ON 3/29/2012.
176+00 TO 224+00 - NAFPP4 - 2.652m MLLW, -29.111m WGS-84 - USACE - RTK BASE STATION WGS-84 ELEVATION FROM OPUS SOLUTION MLLW ELEV. CALCULATED FROM TRANSECT 11 AND NRRFP4 USING RTK OBSERVATIONS PID PENDING.
225+00 TO 640+00 - NAFPP2 - 3.653m MLLW -28.416m WGS-84 - USACE - RTK BASE STATION WGS-84 ELEVATION FROM OPUS SOLUTION MLLW ELEV. CALCULATED BY INTERPOLATING ELEVATIONS BETWEEN NOAA TIDE STATIONS 941 5623 AND 941 5218 PID PENDING.
641+00 TO 692+00 - NAFPP3 - 3.553m MLLW -28.416m WGS-84 - USACE - RTK BASE STATION WGS-84 ELEVATION FROM OPUS SOLUTION MLLW ELEV. TRANSFERRED FROM BM 5218 J 1976 VIA RTK ON 4/10/2012 PID PENDING.

CALIFORNIA
NAPA COUNTY
**NAPA RIVER
LOWER NAPA
CONDITION SURVEY
14-15 JUNE 2022**
**Sheet
Number
8 of 25**

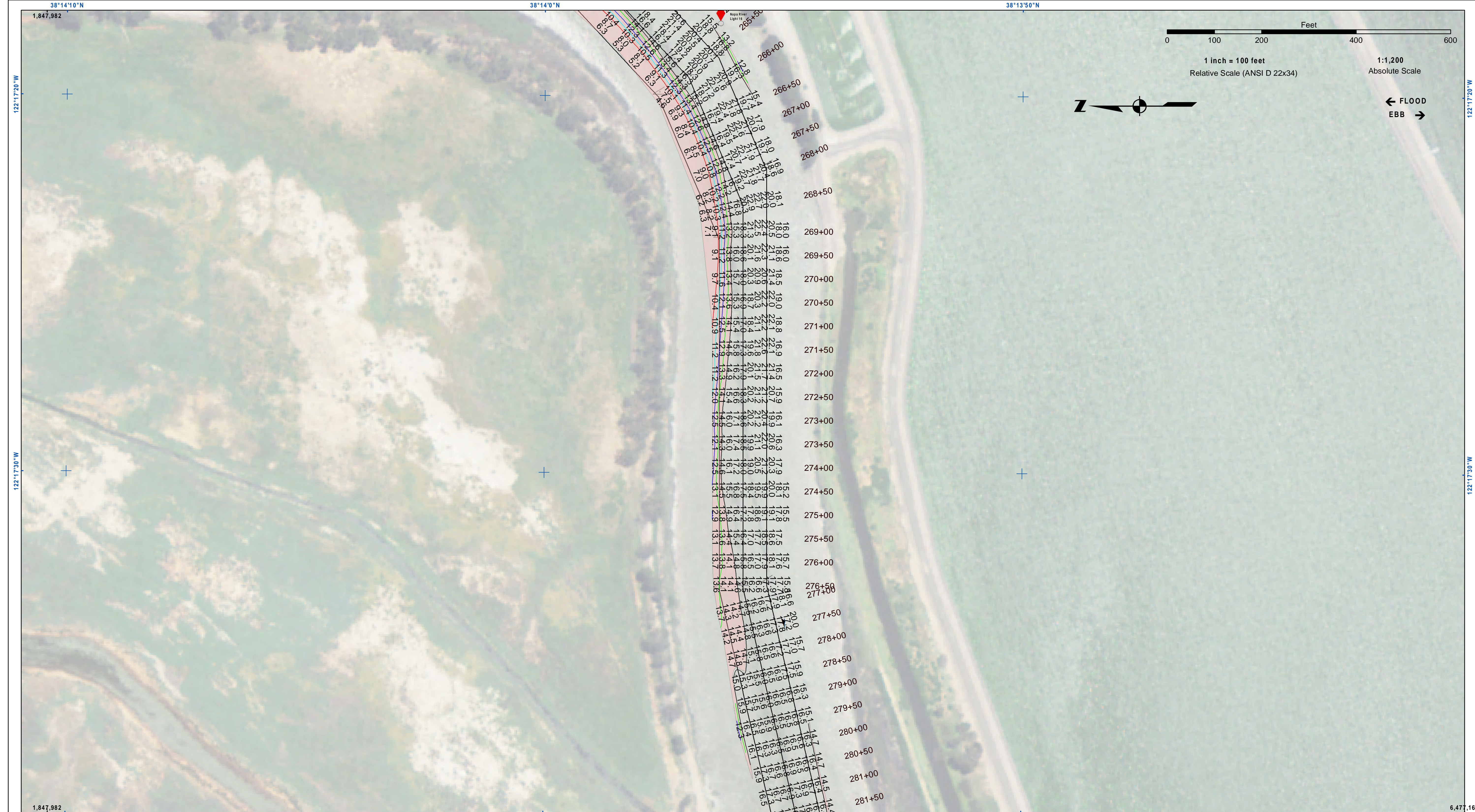

US Army Corps of Engineers
 San Francisco District
 450 Market Street
 San Francisco, CA 94102

DISCLAIMER
 The United States Government furnishes this information as a public service. It is not intended to be used for any purpose other than the intended purpose. The United States Government makes no warranty, expressed or implied, concerning the accuracy, completeness, or timeliness of the information. The user assumes all liability for any use of the information. The United States Government is not responsible for any errors or omissions in this information. The user assumes all liability for any use of the information. The United States Government is not responsible for any errors or omissions in this information.

Chart Date:	Jun 28, 2022
Designed by:	PDT
Drawn by:	PDT
Checked by:	PDT
Approved:	Chief, Construction Branch

CALIFORNIA
 NAPA COUNTY
**NAPA RIVER
 LOWER NAPA
 CONDITION SURVEY**
 14-15 JUNE 2022

**Sheet
 Reference
 Number**
9 of 25

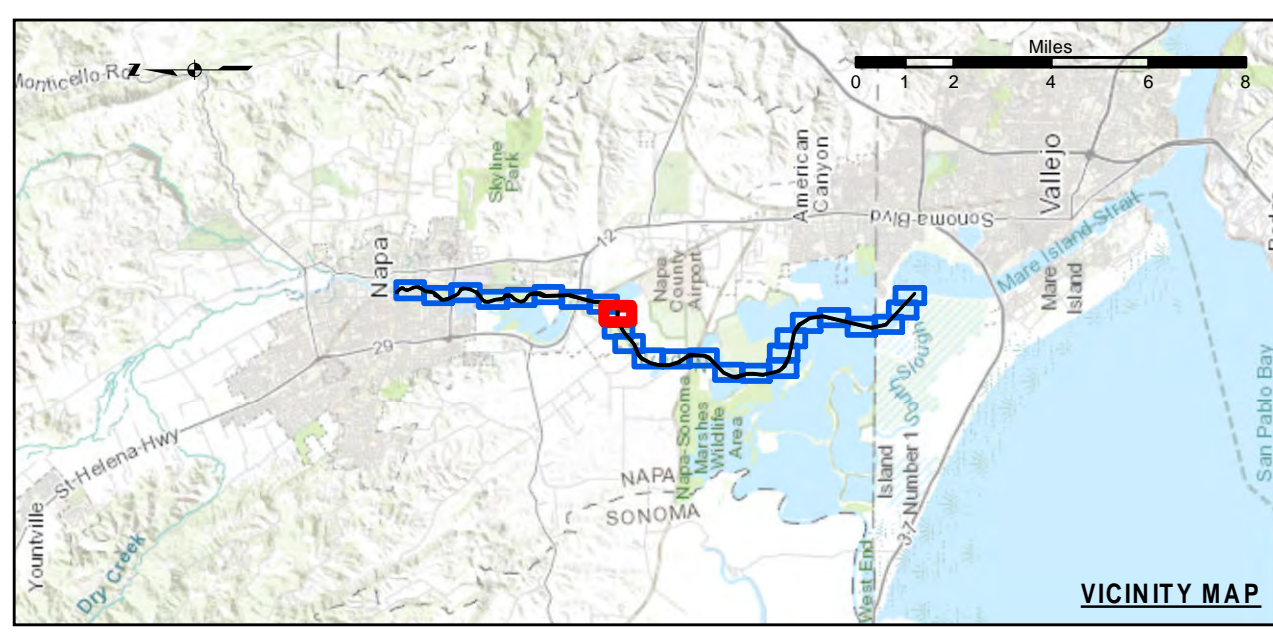

Federal Navigation Channel	Beacon, General	Contours
Shoaling Area	Obstruction Point	-15
Placement Area	Navigation Buoy	-14
Anchorage Area	Navigation Buoy	-13
Wreck Area	Shoalest Sounding*	-12
Submerged Wreck		-11
Angle Point		

NOTES:
 HORIZONTAL COORDINATE SYSTEM:
 NORTH AMERICAN DATUM OF 1983 (NAD83), PROJECTED TO THE STATE PLANE COORDINATE SYSTEM (SPCS), CALIFORNIA ZONE II. DISTANCE UNITS IN U.S. SURVEY FEET.
 VERTICAL DATUM:
 SOUNDINGS ARE SHOWN IN FEET AND INDICATE DEPTHS BELOW MEAN LOWER LOW WATER.
 THE INFORMATION DEPICTED ON THIS MAP REPRESENTS THE RESULTS OF A SURVEY CONDUCTED ON THE DATE INDICATED AND CAN ONLY BE CONSIDERED TO REPRESENT THE GENERAL CONDITION EXISTING AT THAT TIME.
 PLANE GRID, BEARING AND COORDINATES ARE BASED ON THE STATE OF CALIFORNIA COORDINATE SYSTEM, LAMBERT CONFORMAL PROJECTION, ZONE II NAD 83, CALIFORNIA, AS DESCRIBED IN SPECIAL PUBLICATION NO. 235, PUBLISHED BY NATIONAL OCEANIC AND ATMOSPHERIC ADMINISTRATION, U.S. DEPARTMENT OF COMMERCE.
 *SHOALEST SOUNDING PER QUARTER PER REACH

DRAWING NOT TO BE USED FOR NAVIGATION. ONLY CHANNEL CONDITION AT DATE OF SURVEY.
 THE LOCATION OF ALL NAVIGATION AIDS ARE BASED ON INFORMATION PROVIDED BY THE U.S. COAST GUARD. BUOY LOCATIONS REPRESENT THE POSITION OF THE SINKER ONLY. SURVEYED BY THE CORPS OF ENGINEERS.
 SOUNDINGS FOR THE OUTSIDE CHANNEL (100FT. WIDE) TAKEN BY FATHOMETER. THE INSIDE CHANNEL, (60 FT. WIDE) TAKEN BY LEADLINE, AND ARE SHOWN TO THE NEAREST FOOT AND TENTHS OF A FOOT.
 SOUNDINGS ARE BASED ON THE DATUM OF MEAN LOWER LOW WATER AT THE LOCALITY.
 THE PROJECT DEPTH IS 15' FROM ENTRANCE AT THE MARE ISLAND CAUSEWAY TO ASYLUM SLOUGH, THENCE 10 FEET TO HEAD OF NAVIGATION.
 VERTICAL CONTROLS:
 0+00 TO 175+00 - NRFP4 - 30.54ft - USACE - RTK BASE STATION TRANSECT 11 - 6.593m MLLW - USACE - MLLW LEVELED FROM 20 AND TIDAL 5 FROM TIDE STATION 941 5623 ON 3/29/2012.
 176+00 TO 224+00 - NAPA01 - 2.652m MLLW - 29.111m WGS-84 - USACE - RTK BASE STATION WGS-84 ELEVATION FROM OPUS SOLUTION MLLW ELEV. CALCULATED FROM TRANSECT 11 AND NRFP4 USING RTK OBSERVATIONS PID PENDING.
 225+00 TO 640+00 - NAPA02 - 3.653m MLLW - 28.241m WGS-84 - USACE - RTK BASE STATION WGS-84 ELEVATION FROM OPUS SOLUTION MLLW ELEV. CALCULATED BY INTERPOLATING ELEVATIONS BETWEEN NOAA TIDE STATIONS 941 5623 AND 941 5218 PID PENDING.
 641+00 TO 692+00 - NAPA03 - 3.553m MLLW - 28.416m WGS-84 - USACE - RTK BASE STATION WGS-84 ELEVATION FROM OPUS SOLUTION MLLW ELEV. TRANSFERRED FROM BM 5218 J 1976 VIA RTK ON 4/10/2012 PID PENDING.

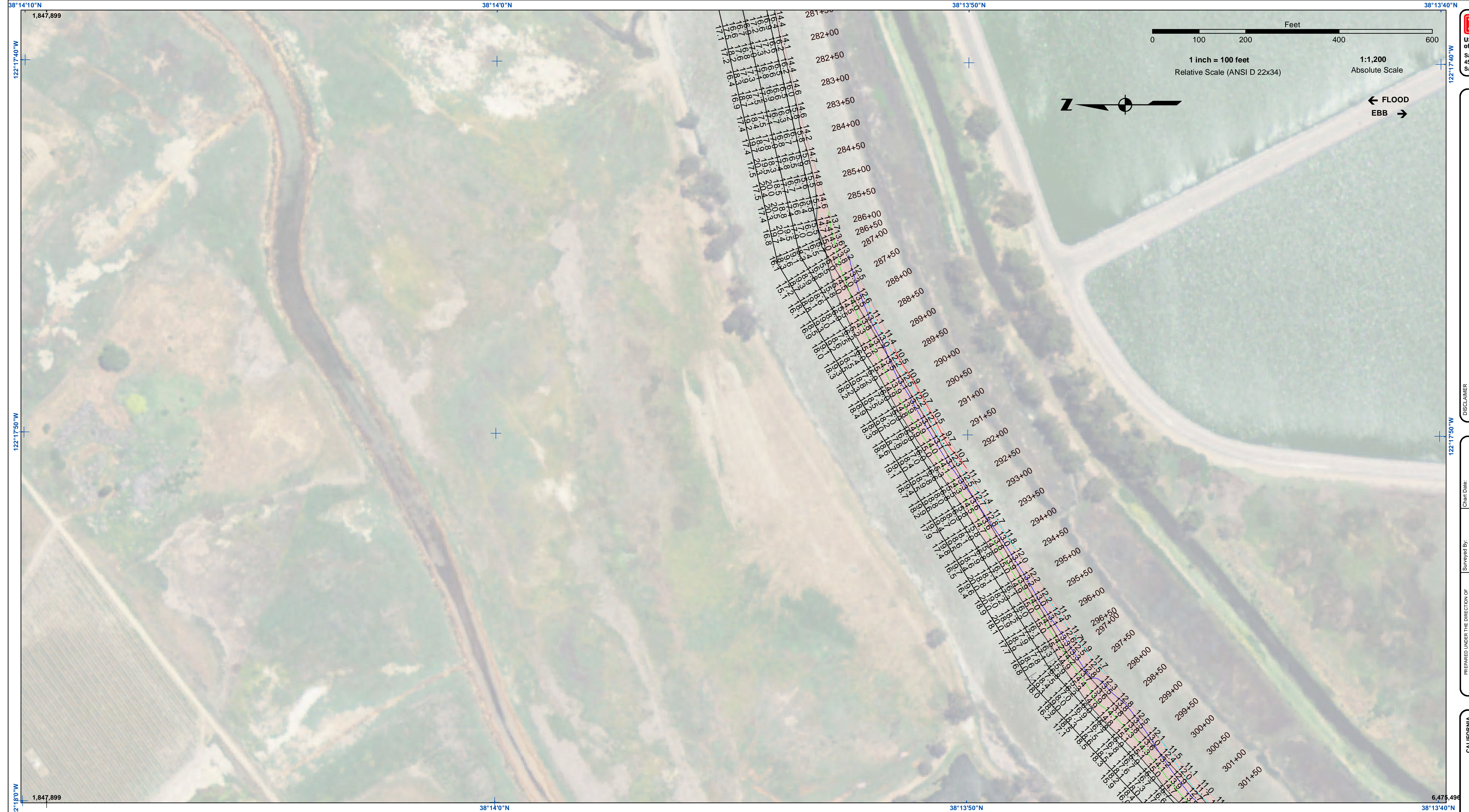

US Army Corps of Engineers
 San Francisco District
 450 Market Street
 San Francisco, CA 94102

DISCLAIMER
 The United States Government furnishes this information as a public service. It is not intended to be used for any purpose other than the intended purpose. The user is responsible for the results of any application of the data for other than the intended purpose. The United States Government makes no warranty, expressed or implied, concerning the accuracy, completeness, or timeliness of the information. The United States Government shall not be held liable for any damages, including consequential damages, arising from the use of the information. These data belong to the Government. Therefore, the user shall not be held liable for any damages, including consequential damages, arising from the use of the information. The user shall not be held liable for any damages, including consequential damages, arising from the use of the information.

Chart Date:	Jun 28, 2022
Designed by:	PDT
Plotted by:	PDT
Checked by:	PDT
Drawn by:	PDT

CALIFORNIA
 NAPA COUNTY
**NAPA RIVER
 LOWER NAPA
 CONDITION SURVEY**
 14-15 JUNE 2022

**Sheet
 Reference
 Number**
10 of 25

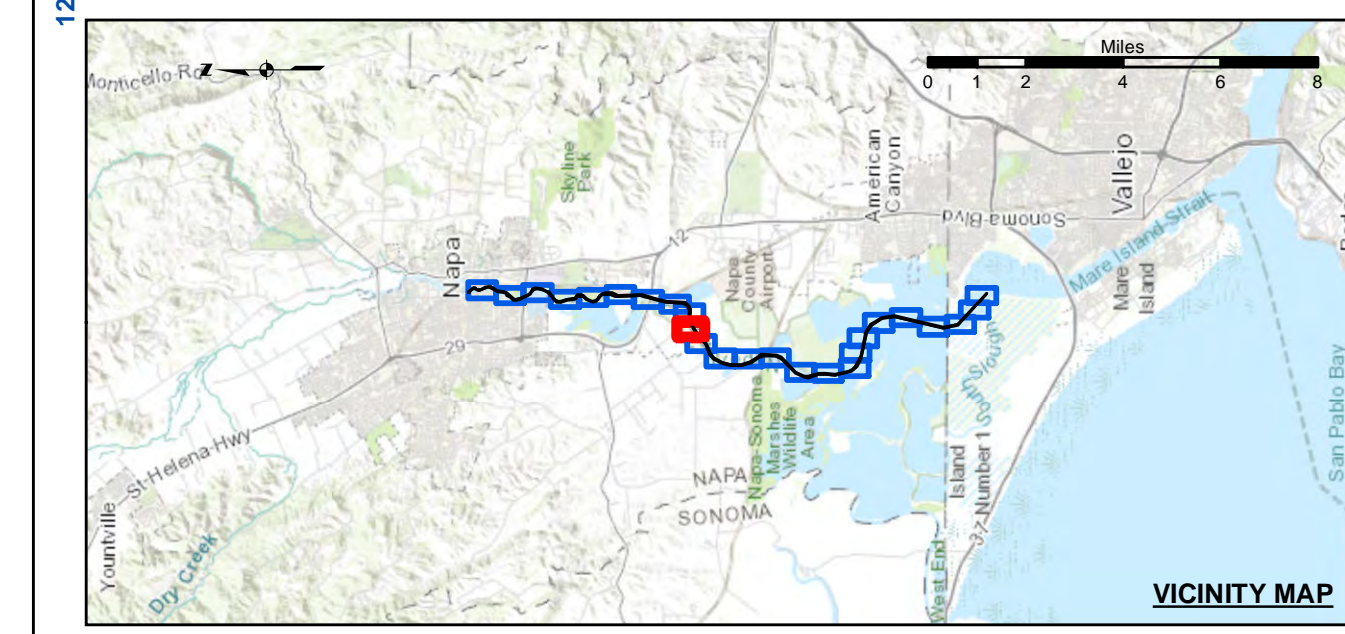

Federal Navigation Channel	Shoaling Area	Beacon, General	Contours
Placement Area	Obstruction Point	Navigation Buoy	-14
Anchorage Area	Navigation Buoy	Shoalest Sounding*	-13
Wreck Area	Shoalest Sounding*		-12
Submerged Wreck			-11
Angle Point			

NOTES:
 HORIZONTAL COORDINATE SYSTEM:
 NORTH AMERICAN DATUM OF 1983 (NAD83), PROJECTED TO THE STATE PLANE COORDINATE SYSTEM (SPCS), CALIFORNIA ZONE II. DISTANCE UNITS IN U.S. SURVEY FEET.
 VERTICAL DATUM:
 SOUNDINGS ARE SHOWN IN FEET AND INDICATE DEPTHS BELOW MEAN LOWER LOW WATER.
 THE INFORMATION DEPICTED ON THIS MAP REPRESENTS THE RESULTS OF A SURVEY CONDUCTED ON THE DATE INDICATED AND CAN ONLY BE CONSIDERED TO REPRESENT THE GENERAL CONDITION EXISTING AT THAT TIME.
 PLANE GRID, BEARING AND COORDINATES ARE BASED ON THE STATE OF CALIFORNIA COORDINATE SYSTEM, LAMBERT CONFORMAL PROJECTION, ZONE II NAD 83, CALIFORNIA, AS DESCRIBED IN SPECIAL PUBLICATION NO. 235, PUBLISHED BY NATIONAL OCEANIC AND ATMOSPHERIC ADMINISTRATION, U.S. DEPARTMENT OF COMMERCE, WASHINGTON, D.C. 20543.
 *SHOALEST SOUNDING PER QUARTER PER REACH

DRAWING NOT TO BE USED FOR NAVIGATION. ONLY CHANNEL CONDITION AT DATE OF SURVEY.
 THE LOCATION OF ALL NAVIGATION AIDS ARE BASED ON INFORMATION PROVIDED BY THE U.S. COAST GUARD. BUOY LOCATIONS REPRESENT THE POSITION OF THE SINKER ONLY. SOUNDINGS FOR THE OUTSIDE CHANNEL (100FT. WIDE) TAKEN BY FATHOMETER. THE INSIDE CHANNEL (60 FT. WIDE) TAKEN BY LEADLINE, AND ARE SHOWN TO THE NEAREST FOOT AND TENTHS OF A FOOT. SOUNDINGS ARE BASED ON THE DATUM OF MEAN LOWER LOW WATER AT THE LOCALITY.
 THE PROJECT DEPTH IS 15 FROM ENTRANCE AT THE MARE ISLAND CAUSEWAY TO ASYLUM SLOUGH, THENCE 10 FEET TO HEAD OF NAVIGATION.
 VERTICAL CONTROLS:
 0+00 TO 175+00 - NRFP4 - 30.54ft - USACE - RTK BASE STATION TRANSECT 11 - 6.593m MLLW - USACE - MLLW LEVELED FROM 20 AND TIDAL 5 FROM TIDE STATION 941 5623 ON 3/29/2012.
 176+00 TO 224+00 - NAPA01 - 2.652m MLLW, -29.111m WGS-84 - USACE - RTK BASE STATION WGS-84 ELEVATION FROM OPUS SOLUTION MLLW ELEV. CALCULATED FROM TRANSECT 11 AND NRFP4 USING RTK OBSERVATIONS PID PENDING.
 225+00 TO 640+00 - NAPA02 - 3.653m MLLW -28.241m WGS-84 - USACE - RTK BASE STATION WGS-84 ELEVATION FROM OPUS SOLUTION MLLW ELEV. CALCULATED BY INTERPOLATING ELEVATIONS BETWEEN NOAA TIDE STATIONS 941 5623 AND 941 5218 PID PENDING.
 641+00 TO 692+00 - NAPA03 - 3.553m MLLW -28.416m WGS-84 - USACE - RTK BASE STATION WGS-84 ELEVATION FROM OPUS SOLUTION MLLW ELEV. TRANSFERRED FROM BM 5218 J 1976 VIA RTK ON 4/10/2012 PID PENDING.

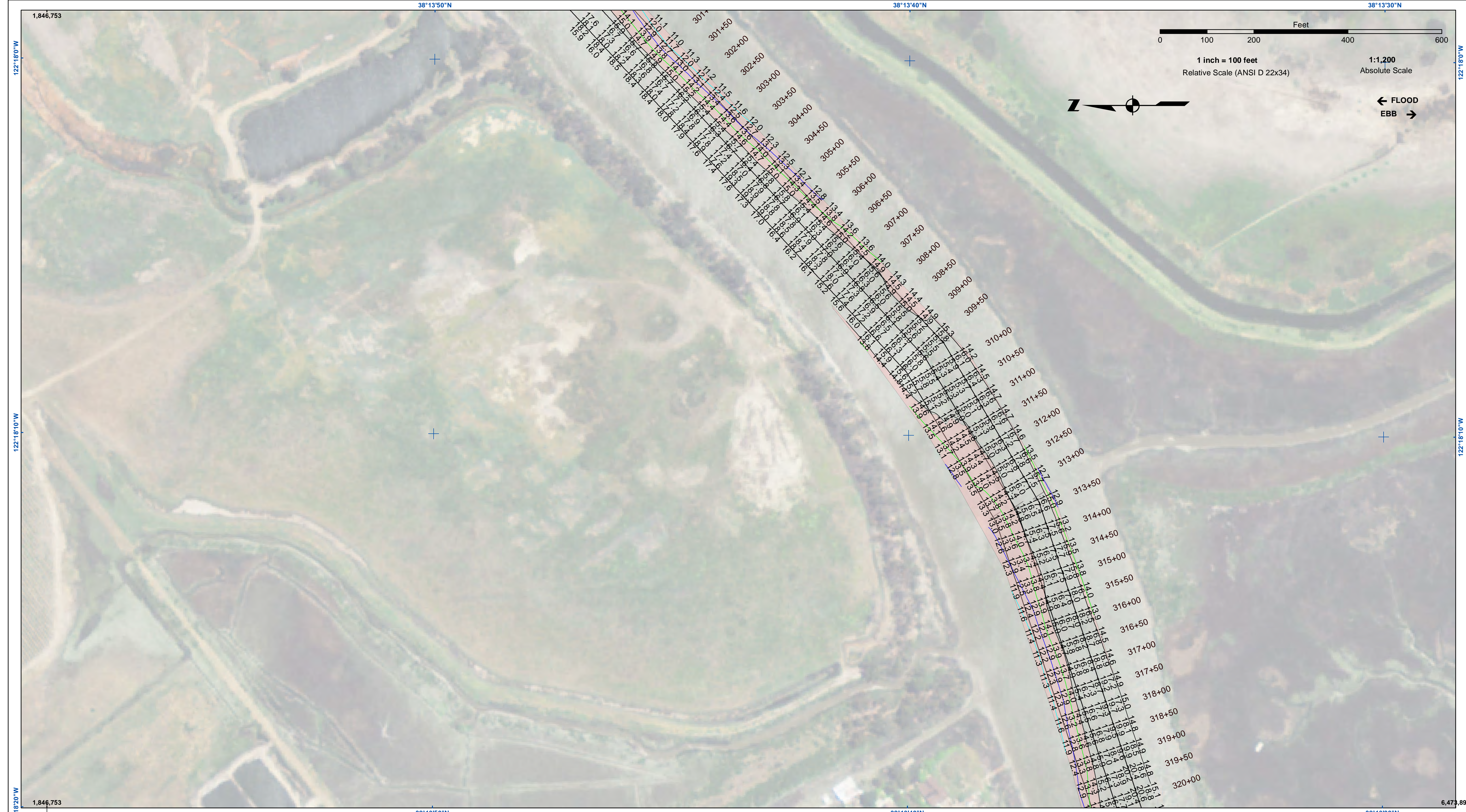

US Army Corps of Engineers
 San Francisco District
 450 Market Street
 San Francisco, CA 94102

DISCLAIMER
 The United States Government furnishes this information as a service to the public and does not warrant, express or implied, the accuracy, completeness, or reliability of the data. The user is responsible for the results of any application of the data for other than the intended purpose. The data are provided as a service to the public and are not to be used for any purpose other than that for which they were collected. The user is responsible for the results of any application of the data for other than the intended purpose. The data are provided as a service to the public and are not to be used for any purpose other than that for which they were collected.

Chart Date:	Jun 28, 2022
Designed by:	PDT
Plotted by:	PDT
Checked by:	PDT
Drawn by:	PDT

CALIFORNIA
 NAPA COUNTY
**NAPA RIVER
 LOWER NAPA
 CONDITION SURVEY**
 14-15 JUNE 2022

**Sheet
 Reference
 Number**
11 of 25

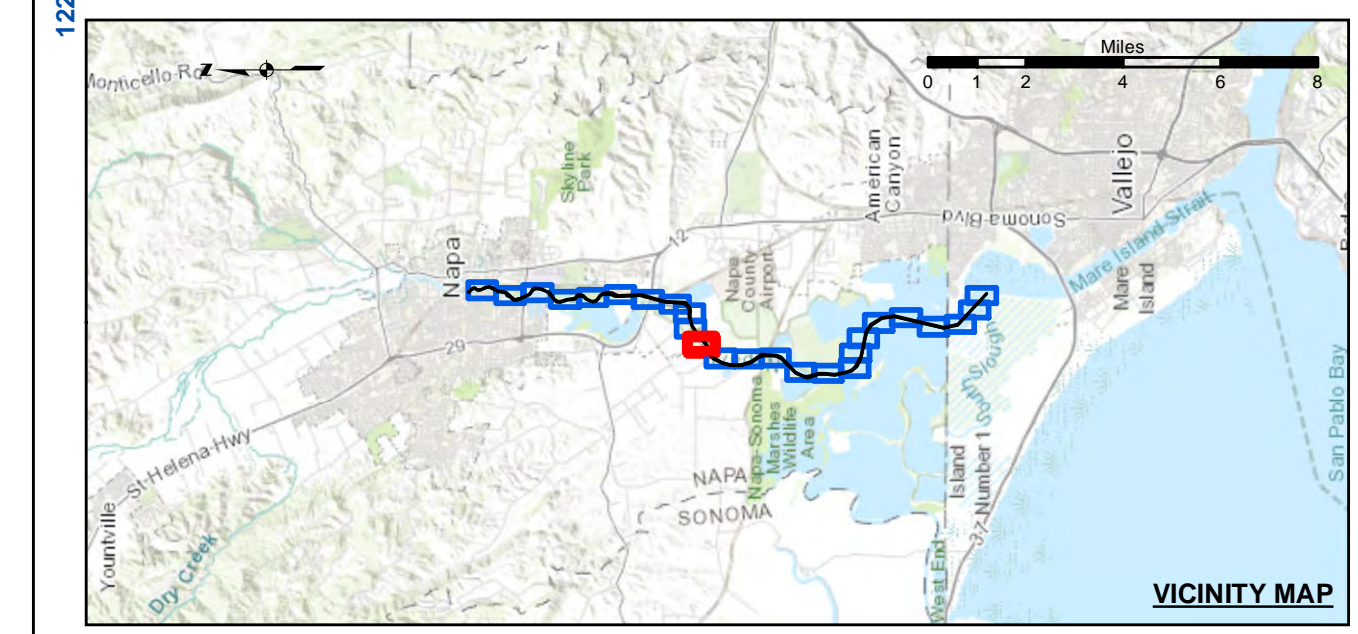

Federal Navigation Channel	Shoaling Area	Beacon, General	Contours
Placement Area	Obstruction Point	Navigation Buoy	-13
Anchorage Area	Navigation Buoy	Shoalest Sounding*	-12
Wreck Area	Shoalest Sounding*		-14
Submerged Wreck			-11
Angle Point			

NOTES:
 HORIZONTAL COORDINATE SYSTEM:
 NORTH AMERICAN DATUM OF 1983 (NAD83), PROJECTED TO THE STATE PLANE COORDINATE SYSTEM (SPCS), CALIFORNIA ZONE II. DISTANCE UNITS IN U.S. SURVEY FEET.
 VERTICAL DATUM:
 SOUNDINGS ARE SHOWN IN FEET AND INDICATE DEPTHS BELOW MEAN LOWER LOW WATER.
 THE INFORMATION DEPICTED ON THIS MAP REPRESENTS THE RESULTS OF A SURVEY CONDUCTED ON THE DATE INDICATED AND CAN ONLY BE CONSIDERED TO REPRESENT THE GENERAL CONDITION EXISTING AT THAT TIME.
 PLANE GRID, BEARING AND COORDINATES ARE BASED ON THE STATE OF CALIFORNIA COORDINATE SYSTEM, LAMBERT CONFORMAL PROJECTION, ZONE II NAD 83, CALIFORNIA, AS DESCRIBED IN SPECIAL PUBLICATION NO. 235, PUBLISHED BY NATIONAL OCEANIC AND ATMOSPHERIC ADMINISTRATION, U.S. DEPARTMENT OF COMMERCE, WASHINGTON, D.C. 20543.
 *SHOALEST SOUNDING PER QUARTER PER REACH

DRAWING NOT TO BE USED FOR NAVIGATION. ONLY CHANNEL CONDITION AT DATE OF SURVEY.
 THE LOCATION OF ALL NAVIGATION AIDS ARE BASED ON INFORMATION PROVIDED BY THE U.S. COAST GUARD. BUOY LOCATIONS REPRESENT THE POSITION OF THE SINKER ONLY. SURVEYED BY THE CORPS OF ENGINEERS.
 SOUNDINGS FOR THE OUTSIDE CHANNEL (100 FT. WIDE) TAKEN BY FATHOMETER. THE INSIDE CHANNEL (60 FT. WIDE) TAKEN BY LEADLINE, AND ARE SHOWN TO THE NEAREST FOOT AND TENTHS OF A FOOT.
 SOUNDINGS ARE BASED ON THE DATUM OF MEAN LOWER LOW WATER AT THE LOCALITY.
 THE PROJECT DEPTH IS 15 FEET FROM ENTRANCE AT THE MARE ISLAND CAUSEWAY TO ASYLUM SLOUGH, THENCE 10 FEET TO HEAD OF NAVIGATION.
 VERTICAL CONTROLS:
 0+00 TO 175+00 - NARFP4 - 30.54ft - USACE - RTK BASE STATION WGS-84 ELEVATION FROM OPUS SOLUTION MLLW ELEV. CALCULATED FROM TRANSECT 11 AND NRFP4 USING RTK OBSERVATIONS PID PENDING.
 176+00 TO 224+00 - NARFP1 - 2.652m MLLW, -29.111m WGS-84 - USACE - RTK BASE STATION WGS-84 ELEVATION FROM OPUS SOLUTION MLLW ELEV. CALCULATED FROM TRANSECT 11 AND NRFP4 USING RTK OBSERVATIONS PID PENDING.
 225+00 TO 640+00 - NARFP2 - 3.653m MLLW -28.241m WGS-84 - USACE - RTK BASE STATION WGS-84 ELEVATION FROM OPUS SOLUTION MLLW ELEV. CALCULATED BY INTERPOLATING ELEVATIONS BETWEEN NOAA TIDE STATIONS 941 5623 AND 941 5218 PID PENDING.
 641+00 TO 692+00 - NARFP3 - 3.553m MLLW -28.416m WGS-84 - USACE - RTK BASE STATION WGS-84 ELEVATION FROM OPUS SOLUTION MLLW ELEV. TRANSFERRED FROM BM 5218 J 1976 VIA RTK ON 4/10/2012 PID PENDING.



US Army Corps of Engineers
 San Francisco District
 450 Market Street
 San Francisco, CA 94102

DISCLAIMER
 The United States Government furnishes this information as a public service. It is not intended to be used for any purpose other than that for which it was prepared. The United States Government makes no warranty, expressed or implied, concerning the accuracy, completeness, or timeliness of the information. The user is responsible for the results of any use of the information. The user is responsible for the results of any use of the information. The user is responsible for the results of any use of the information.

Prepared Under the Direction of:	KEVIN P. ARNETT	Chart Date:	Jun 28, 2022
Surveyed By:	PDT	Designed by:	PDT
Plotted By:	PDT	Checked By:	PDT
Recommended:	Chief, Hydro Survey Section	Drawn by:	PDT
Approved:	Chief, Construction Branch		

CALIFORNIA
 NAPA COUNTY
**NAPA RIVER
 LOWER NAPA
 CONDITION SURVEY**
 14-15 JUNE 2022

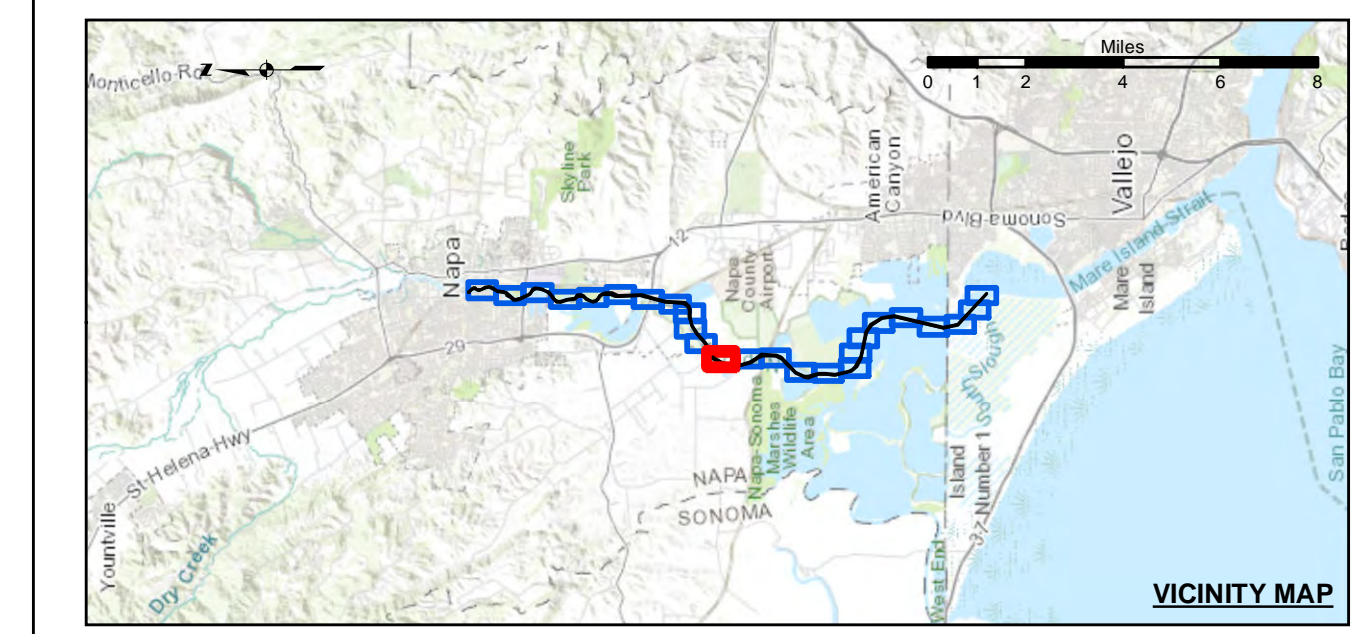

Federal Navigation Channel	Contours
Shoaling Area	-15
Placement Area	-14
Anchorage Area	-13
Wreck Area	-12
Submerged Wreck	-11
Angle Point	
Beacon, General	
Obstruction Point	
Navigation Buoy	
Navigation Buoy	
Shoalest Sounding*	

NOTES:
 HORIZONTAL COORDINATE SYSTEM:
 NORTH AMERICAN DATUM OF 1983 (NAD83), PROJECTED TO THE STATE PLANE COORDINATE SYSTEM (SPCS), CALIFORNIA ZONE II. DISTANCE UNITS IN U.S. SURVEY FEET.
 VERTICAL DATUM:
 SOUNDINGS ARE SHOWN IN FEET AND INDICATE DEPTHS BELOW MEAN LOWER LOW WATER.
 THE INFORMATION DEPICTED ON THIS MAP REPRESENTS THE RESULTS OF A SURVEY CONDUCTED ON THE DATE INDICATED AND CAN ONLY BE CONSIDERED TO REPRESENT THE GENERAL CONDITION EXISTING AT THAT TIME.
 PLANE GRID, BEARING AND COORDINATES ARE BASED ON THE STATE OF CALIFORNIA COORDINATE SYSTEM, LAMBERT CONFORMAL PROJECTION, ZONE II NAD 83, CALIFORNIA, AS DESCRIBED IN SPECIAL PUBLICATION NO. 235, PUBLISHED BY NATIONAL OCEANIC AND ATMOSPHERIC ADMINISTRATION, U.S. DEPARTMENT OF COMMERCE, WASHINGTON, D.C. 20543.
 *SHOALEST SOUNDING PER QUARTER PER REACH

DRAWING NOT TO BE USED FOR NAVIGATION. ONLY CHANNEL CONDITION AT DATE OF SURVEY.
 THE LOCATION OF ALL NAVIGATION AIDS ARE BASED ON INFORMATION PROVIDED BY THE U.S. COAST GUARD. BUOY LOCATIONS REPRESENT THE POSITION OF THE SINKER ONLY. SURVEYED BY THE CORPS OF ENGINEERS.
 SOUNDINGS FOR THE OUTSIDE CHANNEL (100 FT. WIDE) TAKEN BY FATHOMETER. THE INSIDE CHANNEL (60 FT. WIDE) TAKEN BY LEADLINE, AND ARE SHOWN TO THE NEAREST FOOT AND TENTHS OF A FOOT.
 SOUNDINGS ARE BASED ON THE DATUM OF MEAN LOWER LOW WATER AT THE LOCALITY.
 THE PROJECT DEPTH IS 15 FROM ENTRANCE AT THE MARE ISLAND CAUSEWAY TO ASYLUM SLOUGH, THENCE 10 FEET TO HEAD OF NAVIGATION.
 VERTICAL CONTROLS:
 0+00 TO 175+00 - NRFP4 - 30.54ft - USACE - RTK BASE STATION TRANSECT 11 - 6.593m MLLW - USACE - MLLW LEVELED FROM 20 AND TIDAL 5 FROM TIDE STATION 941 5623 ON 3/29/2012.
 176+00 TO 224+00 - NAPA01 - 2.652m MLLW - 29.111m WGS-84 - USACE - RTK BASE STATION WGS-84 ELEVATION FROM OPUS SOLUTION MLLW ELEV. CALCULATED FROM TRANSECT 11 AND NRFP4 USING RTK OBSERVATIONS PID PENDING.
 225+00 TO 640+00 - NAPA02 - 3.653m MLLW - 28.241m WGS-84 - USACE - RTK BASE STATION WGS-84 ELEVATION FROM OPUS SOLUTION MLLW ELEV. CALCULATED BY INTERPOLATING ELEVATIONS BETWEEN NOAA TIDE STATIONS 941 5623 AND 941 5218 PID PENDING.
 641+00 TO 692+00 - NAPA03 - 3.553m MLLW - 28.416m WGS-84 - USACE - RTK BASE STATION WGS-84 ELEVATION FROM OPUS SOLUTION MLLW ELEV. TRANSFERRED FROM BM 5218 J 1976 VIA RTK ON 4/10/2012 PID PENDING.

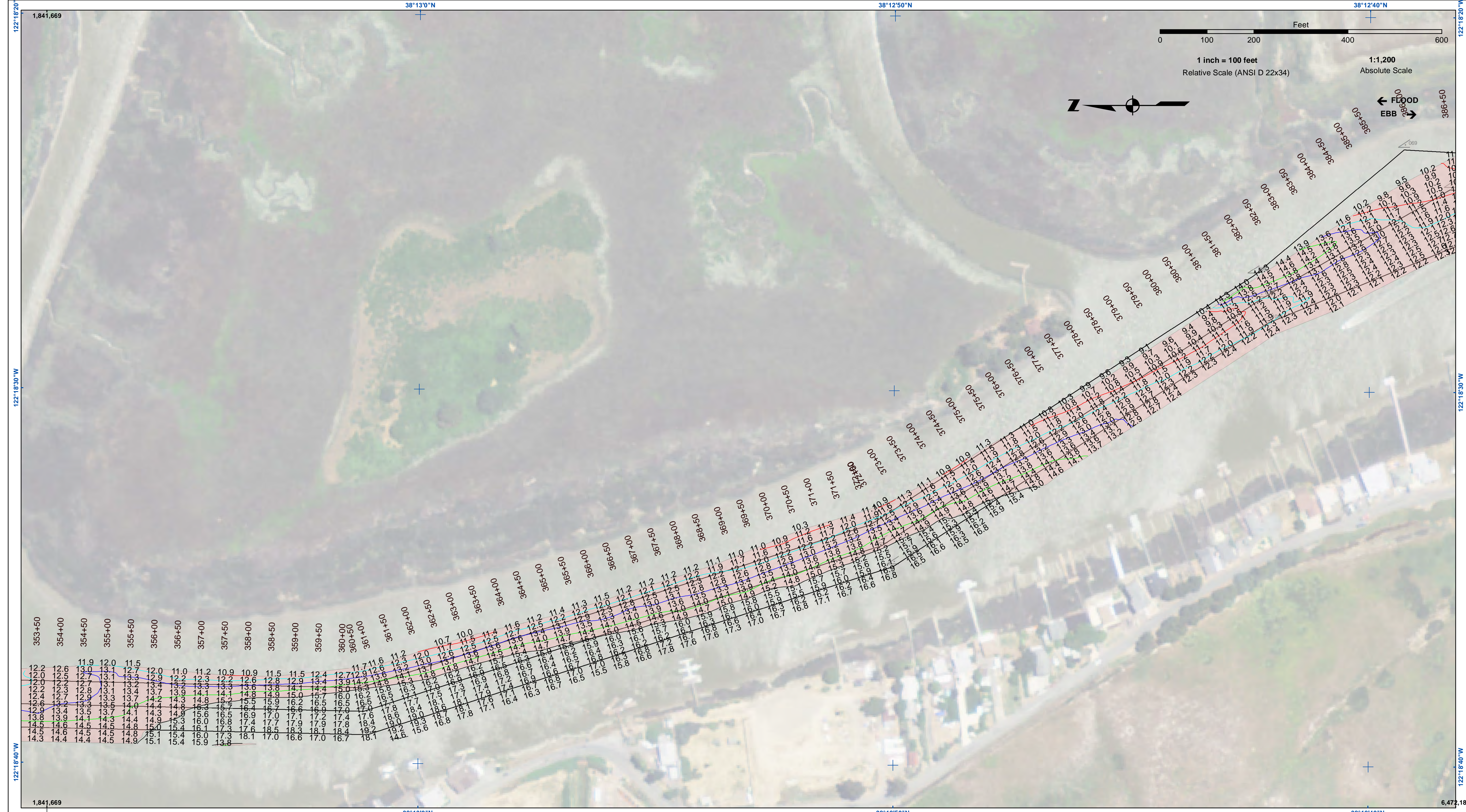

US Army Corps of Engineers
 San Francisco District
 450 Market Street
 San Francisco, CA 94102

DISCLAIMER
 The United States Government furnishes this information as a public service. It is not intended to be used for any purpose other than that for which it was prepared. The user is responsible for the results of any application of the data for other than the intended purpose. The United States Government makes no warranty, expressed or implied, concerning the accuracy, completeness, or reliability of the information furnished. The United States Government assumes no liability whatsoever to any person by reason of any use made thereof. These data belong to the Government. Therefore the recipient may not transfer these data to others without also transferring this disclaimer.

Prepared Under the Direction of KEVIN P. ARNETT LT Colonel, C.E., District Engineer	Chart Date: Jun 28, 2022
Subject: Hydro Survey Team Leader	Designed by: PDT
Recommended: Chief, Hydro Survey Section	Drawn by: PDT
Approved: Chief, Construction Branch	PDT

CALIFORNIA
NAPA RIVER
 LOWER NAPA
 CONDITION SURVEY
 14-15 JUNE 2022

Sheet
Reference
Number
13 of 25

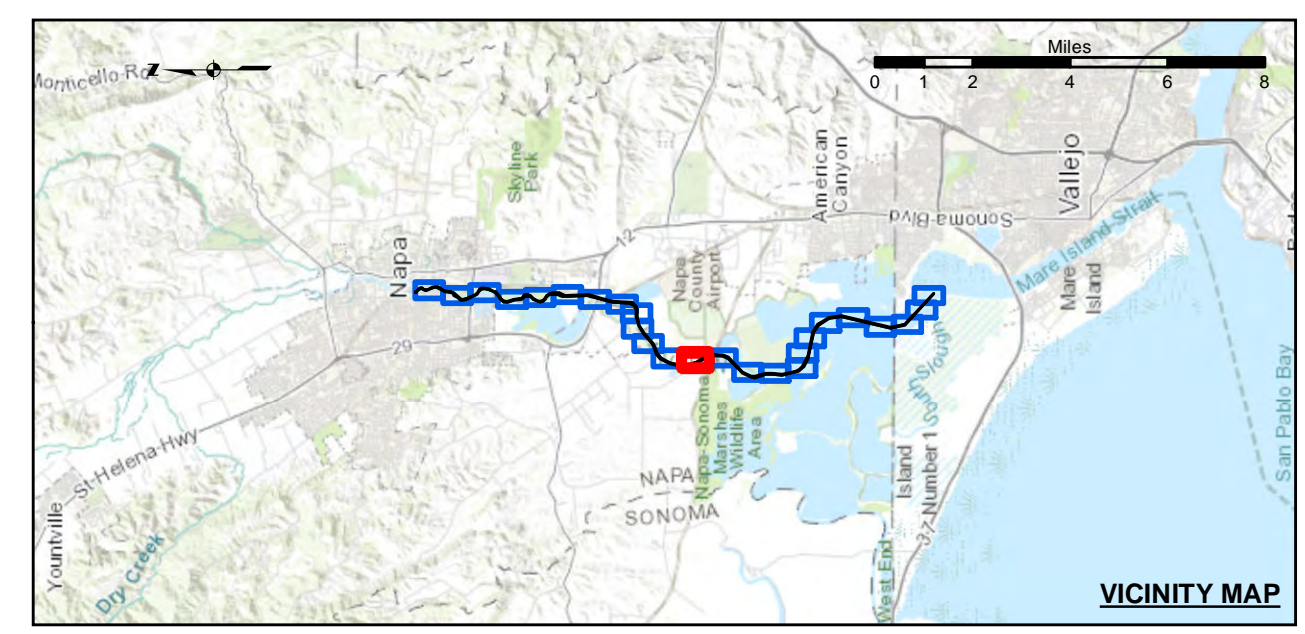

Federal Navigation Channel	Shoaling Area	Beacon, General	-15
Placement Area	Obstruction Point	Navigation Buoy	-14
Anchorage Area	Navigation Buoy	Navigation Buoy	-13
Wreck Area	Shoalest Sounding*	Shoalest Sounding*	-12
Submerged Wreck			-11
Angle Point			

NOTES:
 HORIZONTAL COORDINATE SYSTEM:
 NORTH AMERICAN DATUM OF 1983 (NAD83), PROJECTED TO THE STATE PLANE COORDINATE SYSTEM (SPCS), CALIFORNIA ZONE II. DISTANCE UNITS IN U.S. SURVEY FEET.
 VERTICAL DATUM:
 SOUNDINGS ARE SHOWN IN FEET AND INDICATE DEPTHS BELOW MEAN LOWER LOW WATER.
 THE INFORMATION DEPICTED ON THIS MAP REPRESENTS THE RESULTS OF A SURVEY CONDUCTED ON THE DATE INDICATED AND CAN ONLY BE CONSIDERED TO REPRESENT THE GENERAL CONDITION EXISTING AT THAT TIME.
 PLANE GRID, BEARING AND COORDINATES ARE BASED ON THE STATE OF CALIFORNIA COORDINATE SYSTEM, LAMBERT CONFORMAL PROJECTION, ZONE II NAD 83, CALIFORNIA, AS DESCRIBED IN SPECIAL PUBLICATION NO. 235, PUBLISHED BY NATIONAL OCEANIC AND ATMOSPHERIC ADMINISTRATION, U.S. DEPARTMENT OF COMMERCE, WASHINGTON, DC 20543.
 *SHOALEST SOUNDING PER QUARTER PER REACH

DRAWING NOT TO BE USED FOR NAVIGATION. ONLY CHANNEL CONDITION AT DATE OF SURVEY.
 THE LOCATION OF ALL NAVIGATION AIDS ARE BASED ON INFORMATION PROVIDED BY THE U.S. COAST GUARD. BUOY LOCATIONS REPRESENT THE POSITION OF THE SINKER ONLY. SOUNDINGS FOR THE OUTSIDE CHANNEL (100 FT. WIDE) TAKEN BY FATHOMETER. THE INSIDE CHANNEL (60 FT. WIDE) TAKEN BY LEADLINE, AND ARE SHOWN TO THE NEAREST FOOT AND TENTHS OF A FOOT. SOUNDINGS ARE BASED ON THE DATUM OF MEAN LOWER LOW WATER AT THE LOCALITY.
 THE PROJECT DEPTH IS 15 FEET FROM ENTRANCE AT THE MARE ISLAND CAUSEWAY TO ASYLUM SLOUGH, THENCE 10 FEET TO HEAD OF NAVIGATION.
 VERTICAL CONTROLS:
 0+00 TO 175+00 - NRFP4 - 30.54ft - USACE - RTK BASE STATION TRANSCECT 11 - 6.593m MLLW - USACE - MLLW LEVELED FROM 20 AND TIDAL 5 FROM TIDE STATION 941 5623 ON 3/29/2012.
 176+00 TO 224+00 - NAPA01 - 2.652m MLLW - 29.111m WGS-84 - USACE - RTK BASE STATION WGS-84 ELEVATION FROM OPUS SOLUTION MLLW ELEV. CALCULATED FROM TRANSCECT 11 AND NRFP4 USING RTK OBSERVATIONS PID PENDING.
 225+00 TO 640+00 - NAPA02 - 3.653m MLLW - 28.241m WGS-84 - USACE - RTK BASE STATION WGS-84 ELEVATION FROM OPUS SOLUTION MLLW ELEV. CALCULATED BY INTERPOLATING ELEVATIONS BETWEEN NOAA TIDE STATIONS 941 5623 AND 941 5218 PID PENDING.
 641+00 TO 692+00 - NAPA03 - 3.553m MLLW - 28.416m WGS-84 - USACE - RTK BASE STATION WGS-84 ELEVATION FROM OPUS SOLUTION MLLW ELEV. TRANSFERRED FROM BM 5218 J 1976 VIA RTK ON 4/10/2012 PID PENDING.

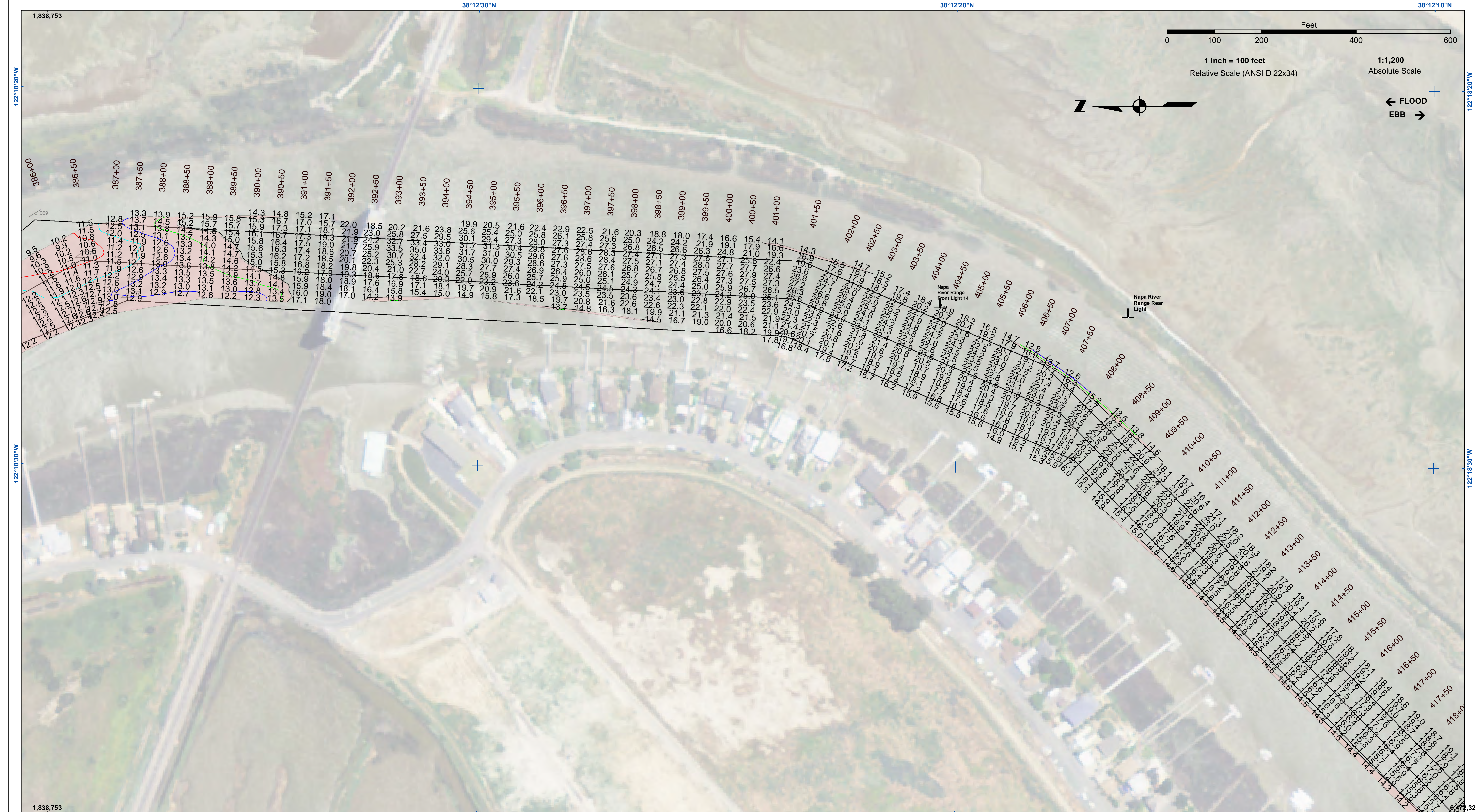

US Army Corps of Engineers
 San Francisco District
 450 Market Street
 San Francisco, CA 94102

DISCLAIMER
 The United States Government makes no warranty, expressed or implied, concerning the accuracy, completeness, or reliability of the data furnished. The user assumes all liability for any use of the data for other than its intended purpose. The user is responsible for the results of any application of the data for other than its intended purpose. These data belong to the Government. Therefore, the user shall not be held liable for any damage or loss of property resulting from the use of these data for other than its intended purpose. The recipient may not transfer these data to others without also transferring this disclaimer.

Chart Date:	Jun 28, 2022
Designed by:	PDT
Plotted by:	PDT
Checked by:	PDT
Drawn by:	PDT

CALIFORNIA
 NAPA COUNTY
**NAPA RIVER
 LOWER NAPA
 CONDITION SURVEY**
 14-15 JUNE 2022

**Sheet
 Reference
 Number**
 14 of 25

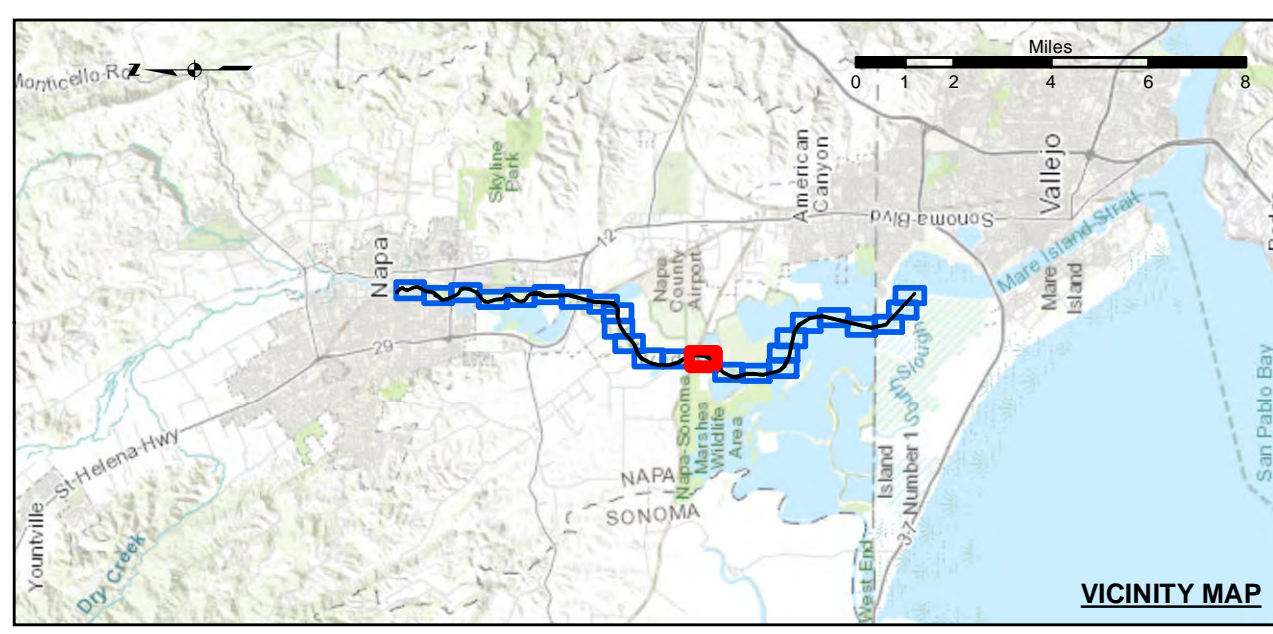

Shoaling Area	Beacon, General	-15
Placement Area	Obstruction Point	-14
Anchorage Area	Navigation Buoy	-13
Wreck Area	Navigation Buoy	-12
Submerged Wreck	Shoalest Sounding*	-11
Angle Point		

NOTES:
 HORIZONTAL COORDINATE SYSTEM:
 NORTH AMERICAN DATUM OF 1983 (NAD83), PROJECTED TO THE STATE PLANE COORDINATE SYSTEM (SPCS), CALIFORNIA ZONE II. DISTANCE UNITS IN U.S. SURVEY FEET.
 VERTICAL DATUM:
 SOUNDINGS ARE SHOWN IN FEET AND INDICATE DEPTHS BELOW MEAN LOWER LOW WATER.
 THE INFORMATION DEPICTED ON THIS MAP REPRESENTS THE RESULTS OF A SURVEY CONDUCTED ON THE DATE INDICATED AND CAN ONLY BE CONSIDERED TO REPRESENT THE GENERAL CONDITION EXISTING AT THAT TIME.
 PLANE GRID, BEARING AND COORDINATES ARE BASED ON THE STATE OF CALIFORNIA COORDINATE SYSTEM, LAMBERT CONFORMAL PROJECTION, ZONE II NAD 83, CALIFORNIA, AS DESCRIBED IN SPECIAL PUBLICATION NO. 235, PUBLISHED BY NATIONAL OCEANIC AND ATMOSPHERIC ADMINISTRATION, U.S. DEPARTMENT OF COMMERCE.
 *SHOALEST SOUNDING PER QUARTER PER REACH

DRAWING NOT TO BE USED FOR NAVIGATION. ONLY CHANNEL CONDITION AT DATE OF SURVEY.
 THE LOCATION OF ALL NAVIGATION AIDS ARE BASED ON INFORMATION PROVIDED BY THE U.S. COAST GUARD. BUOY LOCATIONS REPRESENT THE POSITION OF THE SINKER ONLY. SOUNDINGS FOR THE OUTSIDE CHANNEL (10 FT. WIDE) TAKEN BY FATHOMETER. THE INSIDE CHANNEL (60 FT. WIDE) TAKEN BY LEADLINE, AND ARE SHOWN TO THE NEAREST FOOT AND TENTHS OF A FOOT. SOUNDINGS ARE BASED ON THE DATUM OF MEAN LOWER LOW WATER AT THE LOCALITY.
 THE PROJECT DEPTH IS 15 FROM ENTRANCE AT THE MARE ISLAND CAUSEWAY TO ASYLUM SLOUGH, THENCE 10 FEET TO HEAD OF NAVIGATION.
 VERTICAL CONTROLS:
 0+00 TO 175+00 - NRFP4 - 30.54ft - USACE - RTK BASE STATION TRANSECT 11 - 6.593m MLLW - USACE - MLLW LEVELED FROM 20 AND TIDAL 5 FROM TIDE STATION 941 5623 ON 3/29/2012.
 176+00 TO 224+00 - NAPA01 - 2.652m MLLW - 29.111m WGS-84 - USACE - RTK BASE STATION WGS-84 ELEVATION FROM OPUS SOLUTION MLLW ELEV. CALCULATED BY INTERPOLATING ELEVATIONS BETWEEN NOAA TIDE STATIONS 941 5623 AND 941 5218 PID PENDING.
 225+00 TO 640+00 - NAPA02 - 3.653m MLLW - 28.241m WGS-84 - USACE - RTK BASE STATION WGS-84 ELEVATION FROM OPUS SOLUTION MLLW ELEV. CALCULATED BY INTERPOLATING ELEVATIONS BETWEEN NOAA TIDE STATIONS 941 5623 AND 941 5218 PID PENDING.
 641+00 TO 692+00 - NAPA03 - 3.553m MLLW - 28.416m WGS-84 - USACE - RTK BASE STATION WGS-84 ELEVATION FROM OPUS SOLUTION MLLW ELEV. TRANSFERRED FROM BM 5218 J 1976 VIA RTK ON 4/10/2012 PID PENDING.

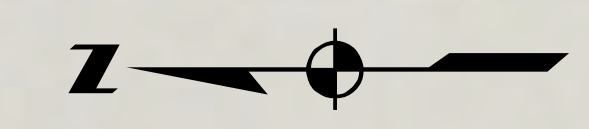
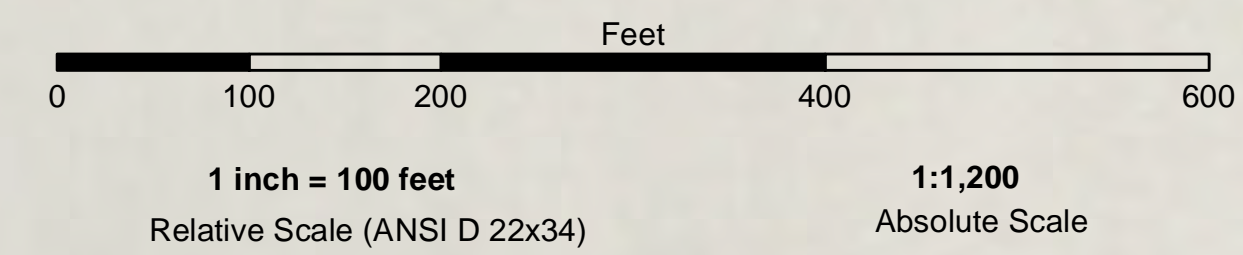

← FLOOD
EBB →

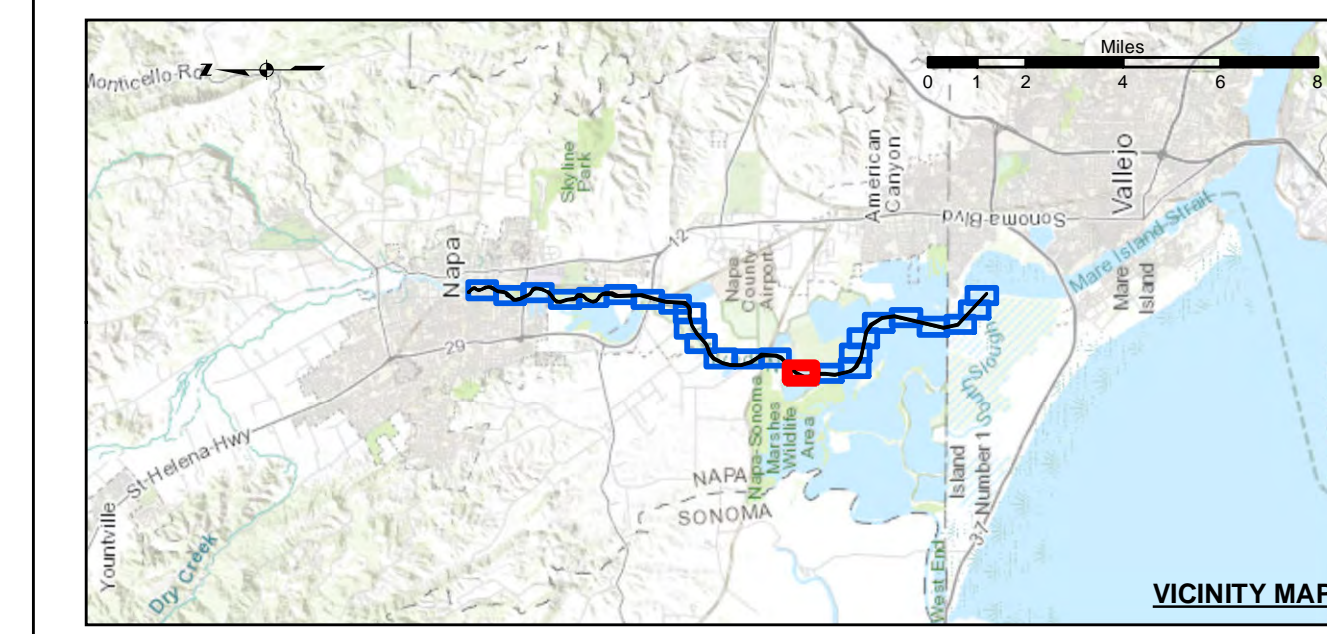

- Federal Navigation Channel
- Shoaling Area
- Placement Area
- Anchorage Area
- Wreck Area
- Submerged Wreck
- Angle Point
- Beacon, General
- Obstruction Point
- Navigation Buoy
- Navigation Buoy
- Shoalest Sounding*
- 15
- 14
- 13
- 12
- 11

NOTES:
 HORIZONTAL COORDINATE SYSTEM:
 NORTH AMERICAN DATUM OF 1983 (NAD83), PROJECTED TO THE STATE PLANE COORDINATE SYSTEM (SPCS), CALIFORNIA ZONE II. DISTANCE UNITS IN U.S. SURVEY FEET.
 VERTICAL DATUM:
 SOUNDINGS ARE SHOWN IN FEET AND INDICATE DEPTHS BELOW MEAN LOWER LOW WATER.
 THE INFORMATION DEPICTED ON THIS MAP REPRESENTS THE RESULTS OF A SURVEY CONDUCTED ON THE DATE INDICATED AND CAN ONLY BE CONSIDERED TO REPRESENT THE GENERAL CONDITION EXISTING AT THAT TIME.
 PLANE GRID, BEARING AND COORDINATES ARE BASED ON THE STATE OF CALIFORNIA COORDINATE SYSTEM, LAMBERT CONFORMAL PROJECTION, ZONE II NAD 83, CALIFORNIA, AS DESCRIBED IN SPECIAL PUBLICATION NO. 235, PUBLISHED BY NATIONAL OCEANIC AND ATMOSPHERIC ADMINISTRATION, U.S. DEPARTMENT OF COMMERCE, WASHINGTON, D.C. 20543.
 *SHOALEST SOUNDING PER QUARTER PER REACH

DRAWING NOT TO BE USED FOR NAVIGATION. ONLY CHANNEL CONDITION AT DATE OF SURVEY.
 THE LOCATION OF ALL NAVIGATION AIDS ARE BASED ON INFORMATION PROVIDED BY THE U.S. COAST GUARD. BUOY LOCATIONS REPRESENT THE POSITION OF THE SINKER ONLY. SURVEYED BY THE CORPS OF ENGINEERS.
 SOUNDINGS FOR THE OUTSIDE CHANNEL (10 FT. WIDE) TAKEN BY FATHOMETER. THE INSIDE CHANNEL (60 FT. WIDE) TAKEN BY LEADLINE, AND ARE SHOWN TO THE NEAREST FOOT AND TENTHS OF A FOOT.
 SOUNDINGS ARE BASED ON THE DATUM OF MEAN LOWER LOW WATER AT THE LOCALITY.
 THE PROJECT DEPTH IS 15' FROM ENTRANCE AT THE MARE ISLAND CAUSEWAY TO ASYLUM SLOUGH, THENCE 10 FEET TO HEAD OF NAVIGATION.
 VERTICAL CONTROLS:
 0+00 TO 175+00 - NRFP4 - 30.54ft - USACE - RTK BASE STATION TRANSECT 11 - 6.593m MLLW - USACE - MLLW LEVELED FROM 20 AND TIDAL 5 FROM TIDE STATION 941 5623 ON 3/29/2012.
 176+00 TO 224+00 - NAPA01 - 2.652m MLLW - 29.111m WGS-84 - USACE - RTK BASE STATION WGS-84 ELEVATION FROM OPUS SOLUTION MLLW ELEV. CALCULATED FROM TRANSECT 11 AND NRFP4 USING RTK OBSERVATIONS PID PENDING.
 225+00 TO 640+00 - NAPA02 - 3.653m MLLW - 28.241m WGS-84 - USACE - RTK BASE STATION WGS-84 ELEVATION FROM OPUS SOLUTION MLLW ELEV. CALCULATED BY INTERPOLATING ELEVATIONS BETWEEN NOAA TIDE STATIONS 941 5623 AND 941 5218 PID PENDING.
 641+00 TO 692+00 - NAPA03 - 3.553m MLLW - 28.416m WGS-84 - USACE - RTK BASE STATION WGS-84 ELEVATION FROM OPUS SOLUTION MLLW ELEV. TRANSFERRED FROM BM 5218 J 1976 VIA RTK ON 4/10/2012 PID PENDING.

US Army Corps of Engineers
 San Francisco District
 450 Market Street
 San Francisco, CA 94102

DISCLAIMER
 The United States Government furnishes this information as a service to the public and does not warrant, express or implied, the accuracy, completeness, or reliability of the information. The user is responsible for the results of any use of the information. The United States Government shall not be liable for any damages, including consequential damages, arising from the use of this information. The user is responsible for the results of any use of the information. The United States Government shall not be liable for any damages, including consequential damages, arising from the use of this information.

Prepared Under the Direction of:	Surveyed By:	Chart Date:
LT COLONEL C.E. DISTRICT ENGINEER	KEVIN P. ARNETT	Jun 28, 2022
Subject:	Plotted By:	Designed by:
Hydro Survey Team Leader	PDT	PDT
Recommended:	Checked By:	Drawn by:
Chief, Hydro Survey Section	PDT	PDT
Approved:	Chief, Construction Branch	PDT

CALIFORNIA
 NAPA COUNTY
**NAPA RIVER
 LOWER NAPA
 CONDITION SURVEY**
 14-15 JUNE 2022
**Sheet
 Reference
 Number**
15 of 25

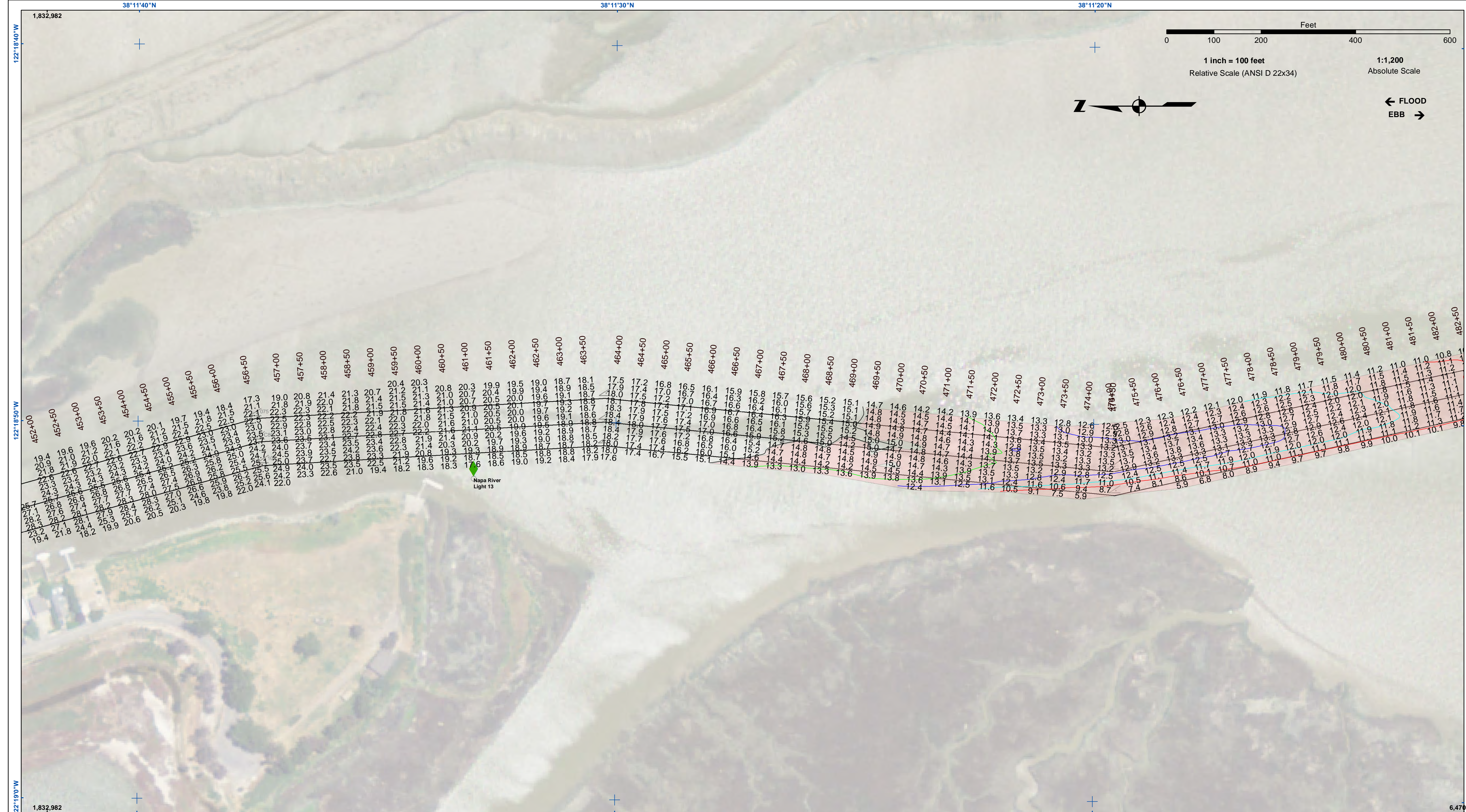

US Army Corps of Engineers
 San Francisco District
 450 Market Street
 San Francisco, CA 94102

DISCLAIMER
 The United States Government furnishes this information as a public service. It is not intended to be used for any purpose other than that for which it was prepared. The United States Government makes no warranty, expressed or implied, concerning the accuracy, completeness, or timeliness of the information. The user is responsible for the results of any application of the data for other than its intended purpose. These data belong to the Government. Therefore the recipient may not transfer these data to others without also transferring this disclaimer.

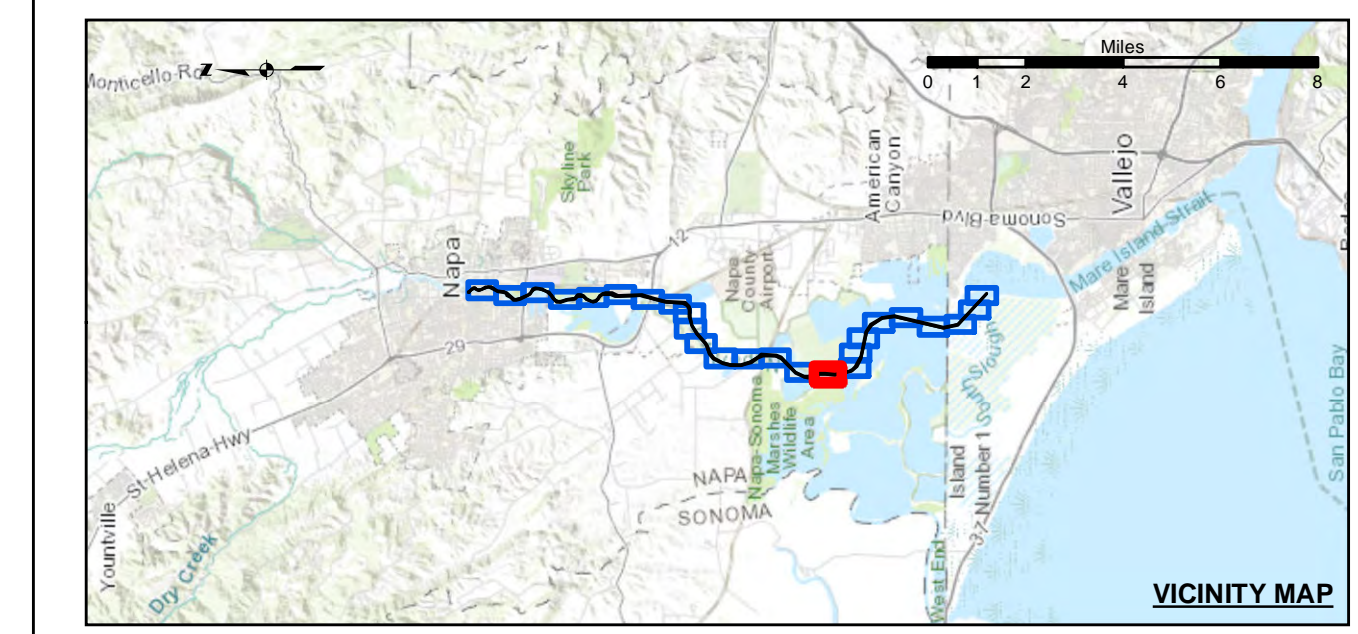

Federal Navigation Channel	Beacon, General	-15
Shoaling Area	Obstruction Point	-14
Placement Area	Navigation Buoy	-13
Anchorage Area	Navigation Buoy	-12
Wreck Area	Shoalest Sounding*	-11
Submerged Wreck		
Angle Point		

NOTES:
 HORIZONTAL COORDINATE SYSTEM:
 NORTH AMERICAN DATUM OF 1983 (NAD83), PROJECTED TO THE STATE PLANE COORDINATE SYSTEM (SPCS), CALIFORNIA ZONE II. DISTANCE UNITS IN U.S. SURVEY FEET.
 VERTICAL DATUM:
 SOUNDINGS ARE SHOWN IN FEET AND INDICATE DEPTHS BELOW MEAN LOWER LOW WATER.
 THE INFORMATION DEPICTED ON THIS MAP REPRESENTS THE RESULTS OF A SURVEY CONDUCTED ON THE DATE INDICATED AND CAN ONLY BE CONSIDERED TO REPRESENT THE GENERAL CONDITION EXISTING AT THAT TIME.
 PLANE GRID, BEARING AND COORDINATES ARE BASED ON THE STATE OF CALIFORNIA COORDINATE SYSTEM, LAMBERT CONFORMAL PROJECTION, ZONE II NAD 83, CALIFORNIA, AS DESCRIBED IN SPECIAL PUBLICATION NO. 235, PUBLISHED BY NATIONAL OCEANIC AND ATMOSPHERIC ADMINISTRATION, U.S. DEPARTMENT OF COMMERCE.
 *SHOALEST SOUNDING PER QUARTER PER REACH

DRAWING NOT TO BE USED FOR NAVIGATION. ONLY CHANNEL CONDITION AT DATE OF SURVEY.
 THE LOCATION OF ALL NAVIGATION AIDS ARE BASED ON INFORMATION PROVIDED BY THE U.S. COAST GUARD. BUOY LOCATIONS REPRESENT THE POSITION OF THE SINKER ONLY. SURVEYED BY THE CORPS OF ENGINEERS.
 SOUNDINGS FOR THE OUTSIDE CHANNEL (100 FT. WIDE) TAKEN BY FATHOMETER. THE INSIDE CHANNEL, (60 FT. WIDE) TAKEN BY LEADLINE, AND ARE SHOWN TO THE NEAREST FOOT AND TENTHS OF A FOOT.
 SOUNDINGS ARE BASED ON THE DATUM OF MEAN LOWER LOW WATER AT THE LOCALITY.
 THE PROJECT DEPTH IS 15 FEET ON ENTRANCE AT THE MARE ISLAND CAUSEWAY TO ASYLUM SLOUGH, THENCE 10 FEET TO HEAD OF NAVIGATION.
 VERTICAL CONTROLS:
 0+00 TO 175+00 - NRFP4 - 30.54ft - USACE - RTK BASE STATION TRANSECT 11 - 6.593m MLLW - USACE - MLLW LEVELED FROM 20 AND TIDAL 5 FROM TIDE STATION 941 5623 ON 3/29/2012.
 176+00 TO 224+00 - NAPA01 - 2.652m MLLW - 29.111m WGS-84 - USACE - RTK BASE STATION WGS-84 ELEVATION FROM OPUS SOLUTION MLLW ELEV. CALCULATED FROM TRANSECT 11 AND NRFP4 USING RTK OBSERVATIONS PID PENDING.
 225+00 TO 640+00 - NAPA02 - 3.653m MLLW - 28.241m WGS-84 - USACE - RTK BASE STATION WGS-84 ELEVATION FROM OPUS SOLUTION MLLW ELEV. CALCULATED BY INTERPOLATING ELEVATIONS BETWEEN NOAA TIDE STATIONS 941 5623 AND 941 5218 PID PENDING.
 641+00 TO 692+00 - NAPA03 - 3.553m MLLW - 28.416m WGS-84 - USACE - RTK BASE STATION WGS-84 ELEVATION FROM OPUS SOLUTION MLLW ELEV. TRANSFERRED FROM BM 5218 J 1976 VIA RTK ON 4/10/2012 PID PENDING.

PREPARED UNDER THE DIRECTION OF KEVIN P. ARNETT LT COLONEL, C.E. DISTRICT ENGINEER	Chart Date: Jun 28, 2022
Submitted: Hydro Survey Team Leader	Designed by: PDT
Recommended: Chief, Hydro Survey Section	Checked by: PDT
Approved: Chief, Construction Branch	Drawn by: PDT

CALIFORNIA
NAPA RIVER
 LOWER NAPA
 CONDITION SURVEY
 14-15 JUNE 2022

Sheet
Reference
Number
16 of 25

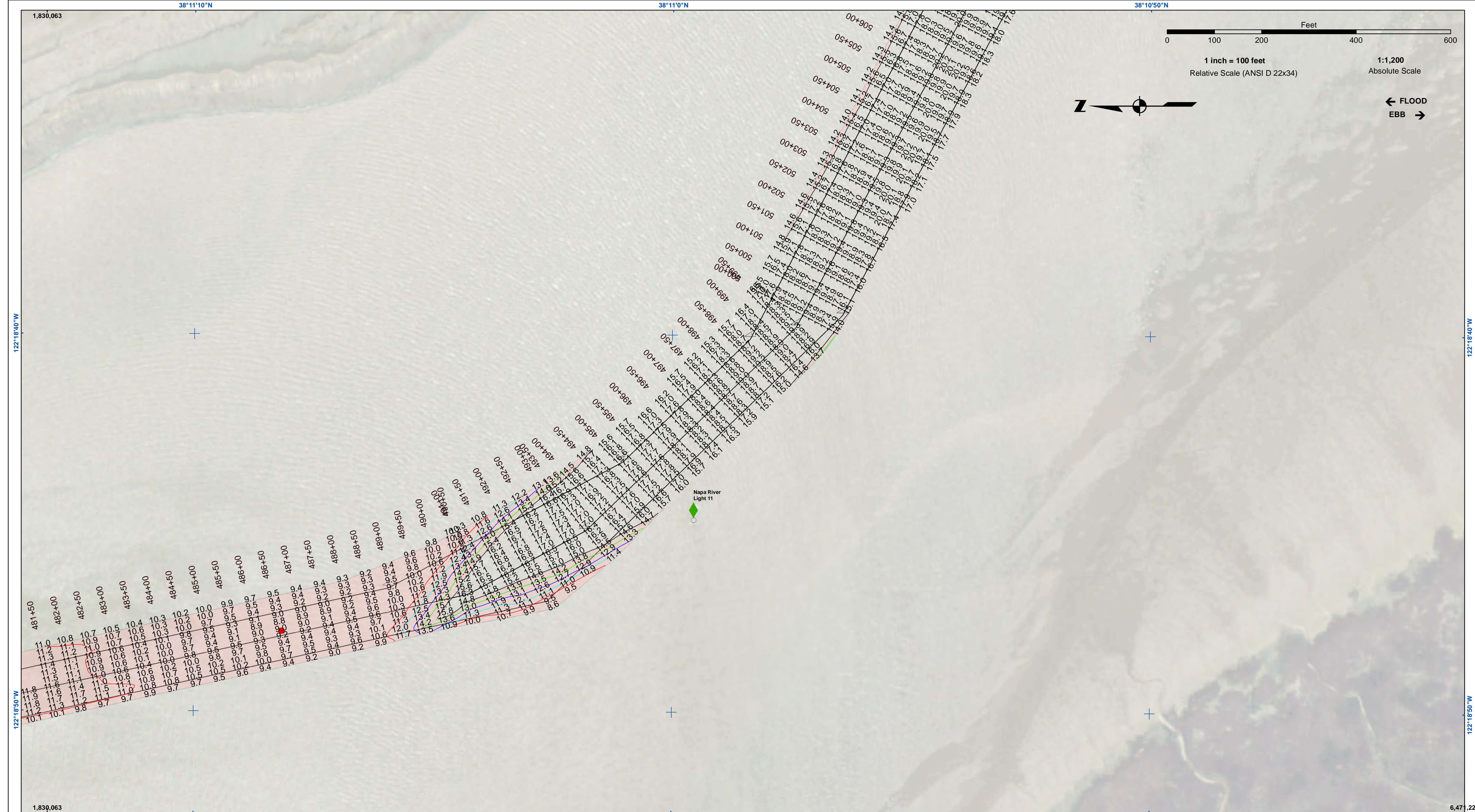

US Army Corps of Engineers
 San Francisco District
 450 Market Street
 San Francisco, CA 94102

DISCLAIMER
 The United States Government furnishes this information as a public service. It is not intended to be used for any purpose other than the intended purpose. The United States Government makes no warranty, expressed or implied, concerning the accuracy, completeness, or reliability of the information. The user is responsible for the results of any use of the information. The United States Government shall not be liable for any damages, including consequential damages, arising from the use of the information. These data belong to the Government. Therefore, the user shall not be held liable for any damages, including consequential damages, arising from the use of the information. The user shall not be held liable for any damages, including consequential damages, arising from the use of the information.

Prepared Under the Direction of:	KEVIN P. ARNETT	Chart Date:	Jun 28, 2022
Subject:	Hydro Survey Team Leader	Plotted By:	PDT
Recommended:	Chief, Hydro Survey Section	Checked By:	PDT
Approved:	Chief, Construction Branch	Drawn by:	PDT

CALIFORNIA
 NAPA COUNTY
**NAPA RIVER
 LOWER NAPA
 CONDITION SURVEY**
 14-15 JUNE 2022

**Sheet
 Reference
 Number**
17 of 25

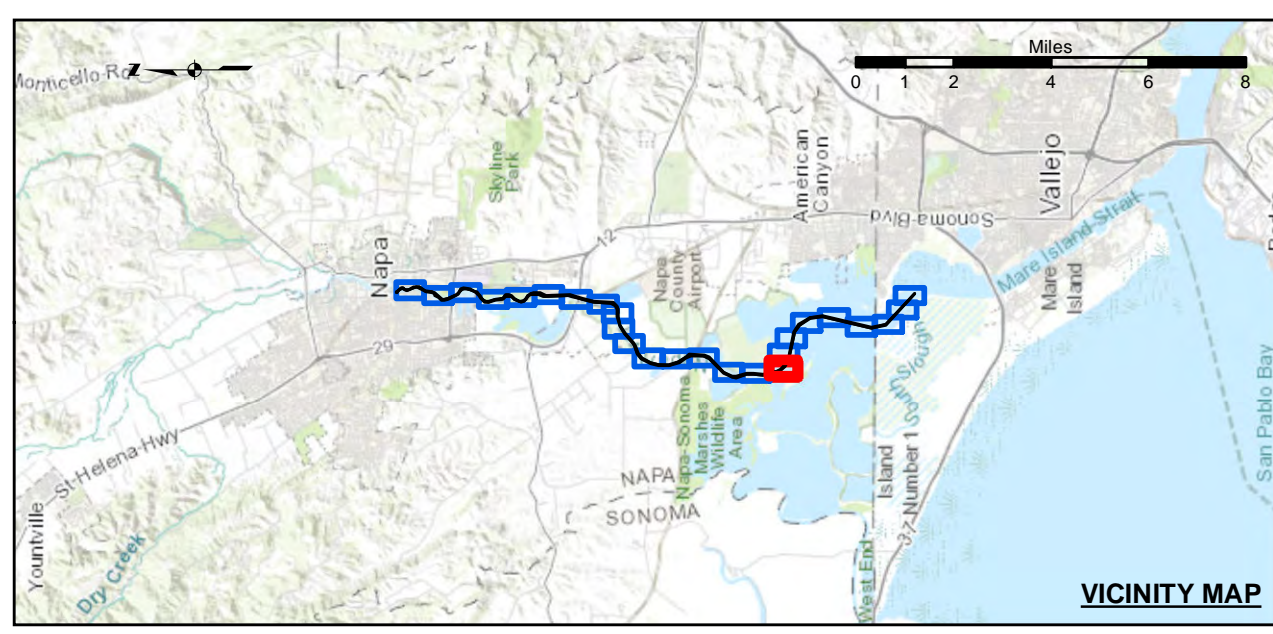

Federal Navigation Channel	Contours
Shoaling Area	-15
Placement Area	-14
Anchorage Area	-13
Wreck Area	-12
Submerged Wreck	-11
Angle Point	
Beacon, General	
Obstruction Point	
Navigation Buoy	
Navigation Buoy	
Shoalest Sounding*	

NOTES:
 HORIZONTAL COORDINATE SYSTEM:
 NORTH AMERICAN DATUM OF 1983 (NAD83), PROJECTED TO THE STATE PLANE COORDINATE SYSTEM (SPCS), CALIFORNIA ZONE II. DISTANCE UNITS IN U.S. SURVEY FEET.
 VERTICAL DATUM:
 SOUNDINGS ARE SHOWN IN FEET AND INDICATE DEPTHS BELOW MEAN LOWER LOW WATER.
 THE INFORMATION DEPICTED ON THIS MAP REPRESENTS THE RESULTS OF A SURVEY CONDUCTED ON THE DATE INDICATED AND CAN ONLY BE CONSIDERED TO REPRESENT THE GENERAL CONDITION EXISTING AT THAT TIME.
 PLANE GRID, BEARING AND COORDINATES ARE BASED ON THE STATE OF CALIFORNIA COORDINATE SYSTEM, LAMBERT CONFORMAL PROJECTION, ZONE II NAD 83, CALIFORNIA, AS DESCRIBED IN SPECIAL PUBLICATION NO. 235, PUBLISHED BY NATIONAL OCEANIC AND ATMOSPHERIC ADMINISTRATION, U.S. DEPARTMENT OF COMMERCE, WASHINGTON, D.C. 20543.
 *SHOALEST SOUNDING PER QUARTER PER REACH

DRAWING NOT TO BE USED FOR NAVIGATION. ONLY CHANNEL CONDITION AT DATE OF SURVEY.
 THE LOCATION OF ALL NAVIGATION AIDS ARE BASED ON INFORMATION PROVIDED BY THE U.S. COAST GUARD. BUOY LOCATIONS REPRESENT THE POSITION OF THE SINKER ONLY. SURVEYED BY THE CORPS OF ENGINEERS.
 SOUNDINGS FOR THE OUTSIDE CHANNEL (100FT. WIDE) TAKEN BY LEADLINE, AND ARE SHOWN TO THE NEAREST FOOT AND TENTHS OF A FOOT. SOUNDINGS ARE BASED ON THE DATUM OF MEAN LOWER LOW WATER AT THE LOCALITY.
 THE PROJECT DEPTH IS 15 FEET FROM ENTRANCE AT THE MARE ISLAND CAUSEWAY TO ASYLUM SLOUGH, THENCE 10 FEET TO HEAD OF NAVIGATION.
 VERTICAL CONTROLS:
 0+00 TO 175+00 - NRFP4 - 30.54ft - USACE - RTK BASE STATION TRANSECT 11 - 6.593m MLLW - USACE - MLLW LEVELED FROM 20 AND TIDAL 5 FROM TIDE STATION 941 5623 ON 3/29/2012.
 176+00 TO 224+00 - NAPA01 - 2.652m MLLW, -29.111m WGS-84 - USACE - RTK BASE STATION WGS-84 ELEVATION FROM OPUS SOLUTION MLLW ELEV.
 CALCULATED FROM TRANSECT 11 AND NRFP4 USING RTK OBSERVATIONS PID PENDING.
 225+00 TO 640+00 - NAPA02 - 3.653m MLLW -28.241m WGS-84 - USACE - RTK BASE STATION WGS-84 ELEVATION FROM OPUS SOLUTION MLLW ELEV. CALCULATED BY INTERPOLATING ELEVATIONS BETWEEN NOAA TIDE STATIONS 941 5623 AND 941 5218 PID PENDING.
 641+00 TO 692+00 - NAPA03 - 3.553m MLLW -28.416m WGS-84 - USACE - RTK BASE STATION WGS-84 ELEVATION FROM OPUS SOLUTION MLLW ELEV. TRANSFERRED FROM BM 5218 J 1976 VIA RTK ON 4/10/2012 PID PENDING.

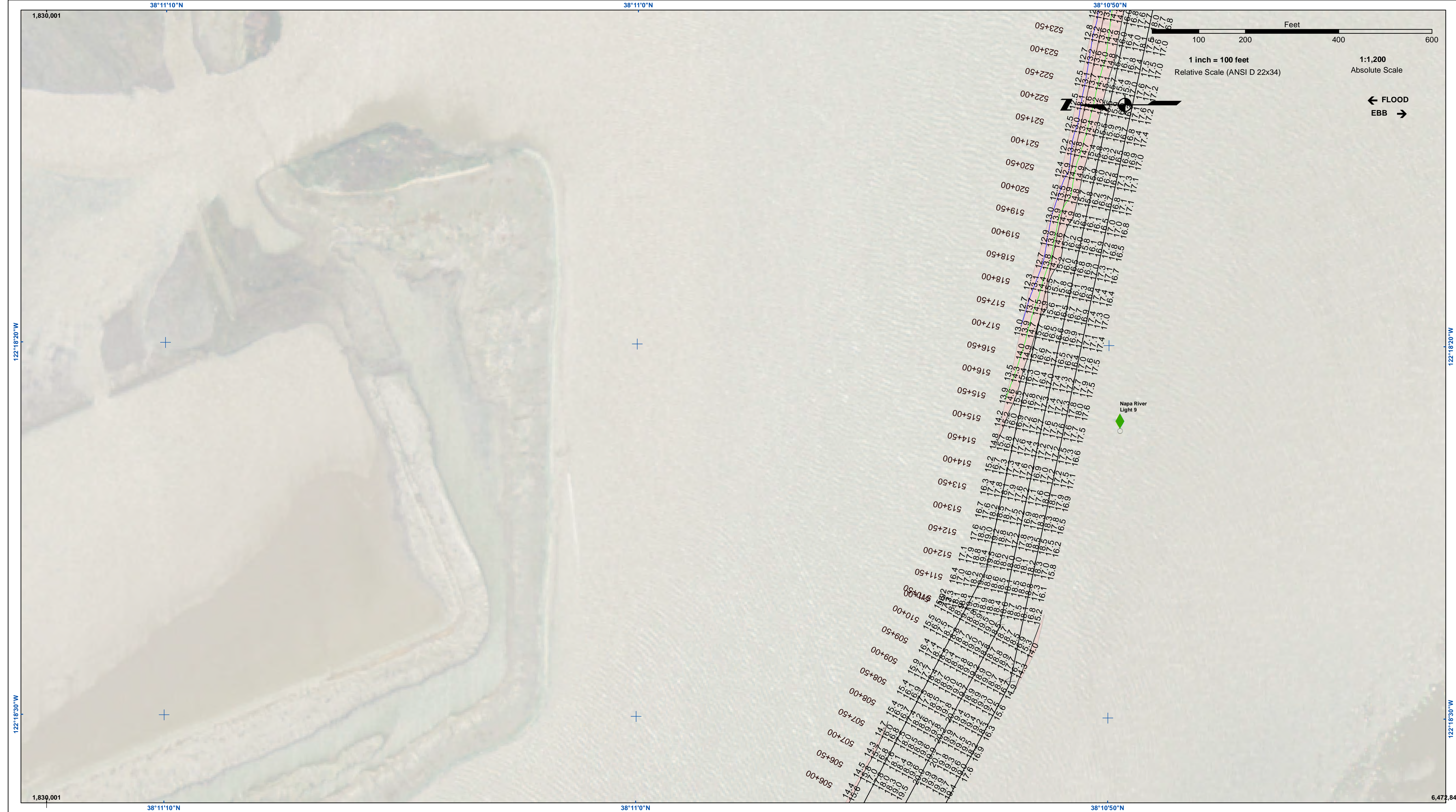

US Army Corps of Engineers
 San Francisco District
 450 Market Street
 San Francisco, CA 94102

DISCLAIMER
 The United States Government furnishes this information as a public service. It is not intended to be used for any purpose other than the intended purpose. The user is responsible for the results of any application of the data for other than the intended purpose. The United States Government makes no warranty, expressed or implied, concerning the accuracy, completeness, or reliability of the information furnished. The United States Government assumes no liability whatsoever for any use of the information furnished. These data belong to the Government. Therefore, the recipient may not transfer these data to others without also transferring this disclaimer.

Prepared Under the Direction of:	Chart Date:
KEVIN P. ARNETT	Jun 28, 2022
LT Colonel, C.E., District Engineer	Designed by:
Hydro Survey Team Leader	PDT
Chief, Hydro Survey Section	Checked by:
Chief, Construction Branch	PDT
Drawn by:	PDT

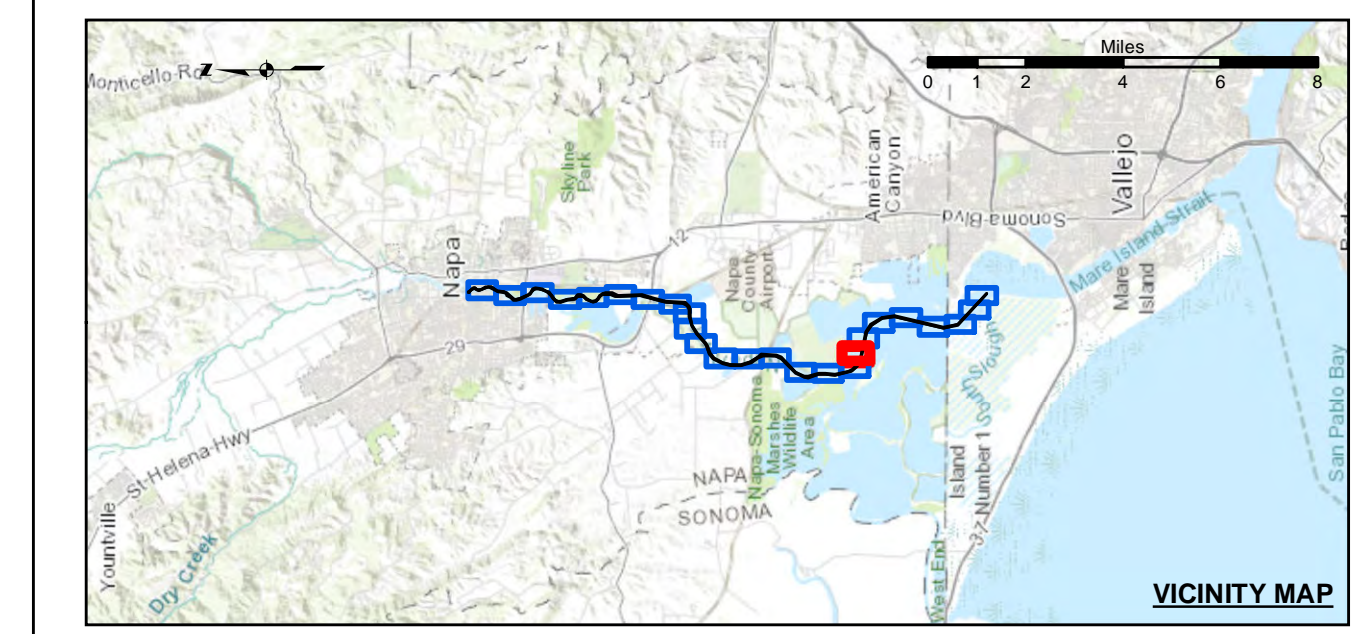

- | | | |
|----------------------------|--------------------|-----|
| Federal Navigation Channel | Beacon, General | -15 |
| Shoaling Area | Obstruction Point | -14 |
| Placement Area | Navigation Buoy | -13 |
| Anchorage Area | Navigation Buoy | -12 |
| Wreck Area | Shoalest Sounding* | -11 |
| Submerged Wreck | | |
| Angle Point | | |

NOTES:
 HORIZONTAL COORDINATE SYSTEM:
 NORTH AMERICAN DATUM OF 1983 (NAD83), PROJECTED TO THE STATE PLANE COORDINATE SYSTEM (SPCS), CALIFORNIA ZONE II. DISTANCE UNITS IN U.S. SURVEY FEET.
 VERTICAL DATUM:
 SOUNDINGS ARE SHOWN IN FEET AND INDICATE DEPTHS BELOW MEAN LOWER LOW WATER.
 THE INFORMATION DEPICTED ON THIS MAP REPRESENTS THE RESULTS OF A SURVEY CONDUCTED ON THE DATE INDICATED AND CAN ONLY BE CONSIDERED TO REPRESENT THE GENERAL CONDITION EXISTING AT THAT TIME.
 PLANE GRID, BEARING AND COORDINATES ARE BASED ON THE STATE OF CALIFORNIA COORDINATE SYSTEM, LAMBERT CONFORMAL PROJECTION, ZONE II NAD 83, CALIFORNIA, AS DESCRIBED IN SPECIAL PUBLICATION NO. 235, PUBLISHED BY NATIONAL OCEANIC AND ATMOSPHERIC ADMINISTRATION, U.S. DEPARTMENT OF COMMERCE.
 *SHOALEST SOUNDING PER QUARTER PER REACH

DRAWING NOT TO BE USED FOR NAVIGATION. ONLY CHANNEL CONDITION AT DATE OF SURVEY.
 THE LOCATION OF ALL NAVIGATION AIDS ARE BASED ON INFORMATION PROVIDED BY THE U.S. COAST GUARD. BUOY LOCATIONS REPRESENT THE POSITION OF THE SINKER ONLY. SURVEYED BY THE CORPS OF ENGINEERS.
 SOUNDINGS FOR THE OUTSIDE CHANNEL (100 FT. WIDE) TAKEN BY FATHOMETER. THE INSIDE CHANNEL, (60 FT. WIDE) TAKEN BY LEADLINE, AND ARE SHOWN TO THE NEAREST FOOT AND TENTHS OF A FOOT.
 SOUNDINGS ARE BASED ON THE DATUM OF MEAN LOWER LOW WATER AT THE LOCALITY.
 THE PROJECT DEPTH IS 15 FROM ENTRANCE AT THE MARE ISLAND CAUSEWAY TO ASYLUM SLOUGH, THENCE 10 FEET TO HEAD OF NAVIGATION.
 VERTICAL CONTROLS:
 0+00 TO 175+00 - NRFP4 - 30.54ft - USACE - RTK BASE STATION TRANSCECT 11 - 6.593m MLLW - USACE - MLLW LEVELED FROM 20 AND TIDAL 5 FROM TIDE STATION 941 5623 ON 3/29/2012.
 176+00 TO 224+00 - NAPA01 - 2.652m MLLW, -29.111m WGS-84 - USACE - RTK BASE STATION WGS-84 ELEVATION FROM OPUS SOLUTION MLLW ELEV. CALCULATED FROM TRANSECT 11 AND NRFP4 USING RTK OBSERVATIONS PID PENDING.
 225+00 TO 640+00 - NAPA02 - 3.653m MLLW -28.241m WGS-84 - USACE - RTK BASE STATION WGS-84 ELEVATION FROM OPUS SOLUTION MLLW ELEV. CALCULATED BY INTERPOLATING ELEVATIONS BETWEEN NOAA TIDE STATIONS 941 5623 AND 941 5218 PID PENDING.
 641+00 TO 692+00 - NAPA03 - 3.553m MLLW -28.416m WGS-84 - USACE - RTK BASE STATION WGS-84 ELEVATION FROM OPUS SOLUTION MLLW ELEV. TRANSFERRED FROM BM 5218 J 1976 VIA RTK ON 4/10/2012 PID PENDING.

CALIFORNIA
 NAPA COUNTY
**NAPA RIVER
 LOWER NAPA
 CONDITION SURVEY**
 14-15 JUNE 2022

**Sheet
 Reference
 Number**
18 of 25

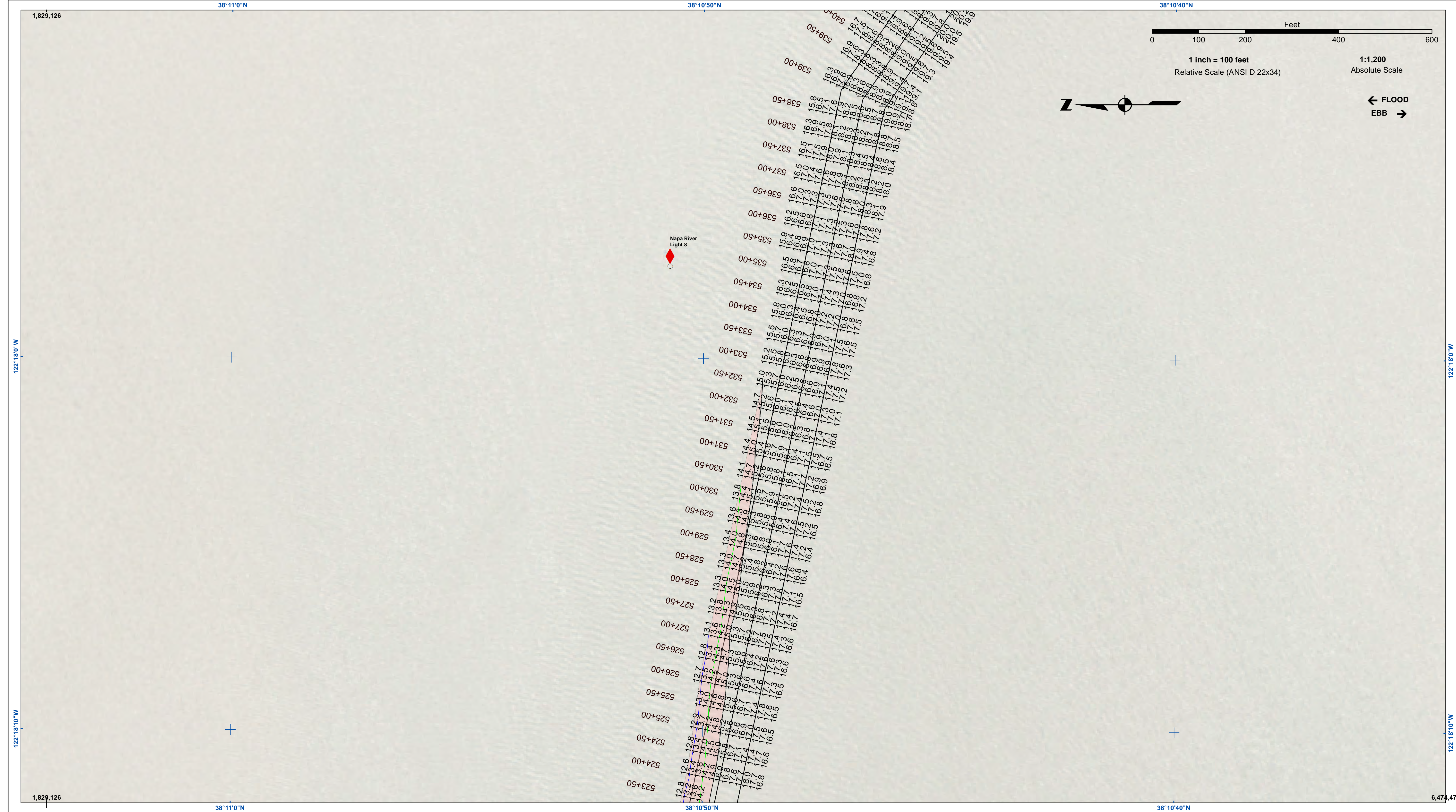

US Army Corps of Engineers
 San Francisco District
 450 Market Street
 San Francisco, CA 94102

DISCLAIMER
 The United States Government furnishes this information as a service to the public. It is not intended to be used for any purpose other than that for which it was prepared. The United States Government makes no warranty, expressed or implied, concerning the accuracy, completeness, or timeliness of the information. The user is responsible for the results of any application of the data for other than its intended purpose. The United States Government shall not be liable for any damages, including consequential damages, arising from the use of the information. These data belong to the Government. Therefore, the recipient may not transfer these data to others without also transferring this disclaimer.

Prepared Under the Direction of	Chart Date:
KEVIN P. ARNETT	Jun 28, 2022
LT Colonel, C.E., District Engineer	Designed by:
Submittal:	PDT
Hydro Survey Team Leader	Plotted by:
Recommended:	PDT
Chief, Hydro Survey Section	Checked by:
Approved:	PDT
Chief, Construction Branch	Drawn by:
	PDT

CALIFORNIA
 NAPA COUNTY
**NAPA RIVER
 LOWER NAPA
 CONDITION SURVEY**
 14-15 JUNE 2022

**Sheet
 Reference
 Number**
19 of 25

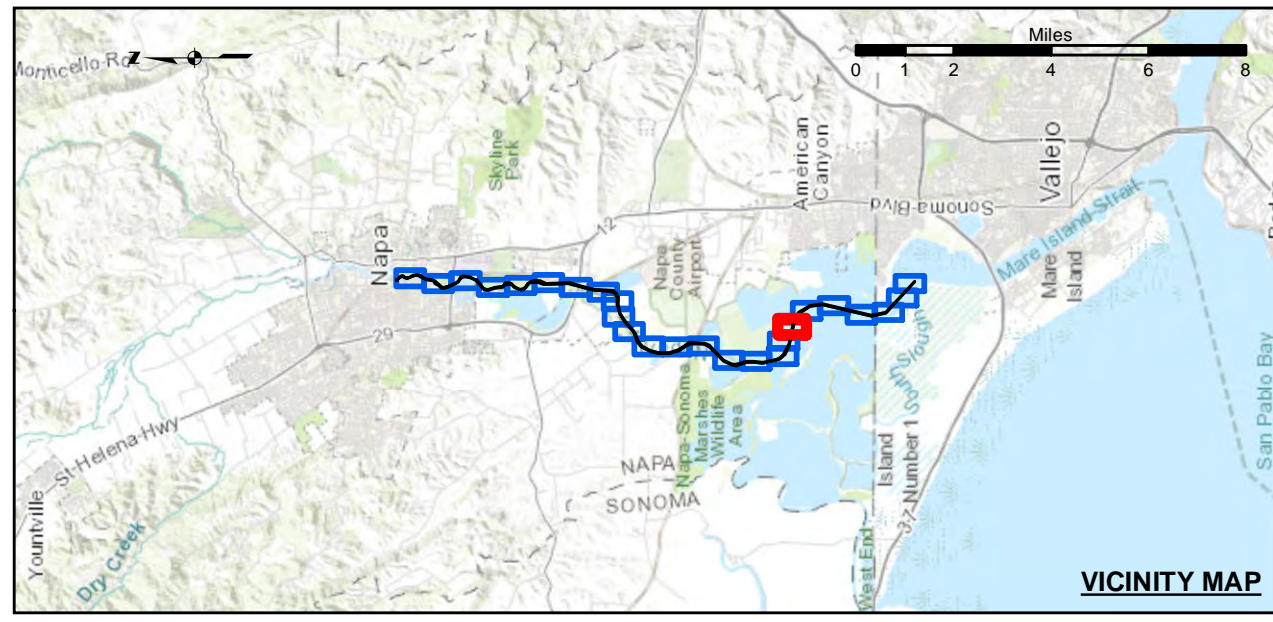

- Federal Navigation Channel
- Shoaling Area
- Placement Area
- Anchorage Area
- Wreck Area
- Submerged Wreck
- Angle Point
- Beacon, General
- Obstruction Point
- Navigation Buoy
- Navigation Buoy
- Shoalest Sounding*
- 15
- 14
- 13
- 12
- 11

NOTES:
 HORIZONTAL COORDINATE SYSTEM:
 NORTH AMERICAN DATUM OF 1983 (NAD83), PROJECTED TO THE STATE PLANE COORDINATE SYSTEM (SPCS), CALIFORNIA ZONE II. DISTANCE UNITS IN U.S. SURVEY FEET.
 VERTICAL DATUM:
 SOUNDINGS ARE SHOWN IN FEET AND INDICATE DEPTHS BELOW MEAN LOWER LOW WATER.
 THE INFORMATION DEPICTED ON THIS MAP REPRESENTS THE RESULTS OF A SURVEY CONDUCTED ON THE DATE INDICATED AND CAN ONLY BE CONSIDERED TO REPRESENT THE GENERAL CONDITION EXISTING AT THAT TIME.
 PLANE GRID, BEARING AND COORDINATES ARE BASED ON THE STATE OF CALIFORNIA COORDINATE SYSTEM, LAMBERT CONFORMAL PROJECTION, ZONE II NAD 83, CALIFORNIA, AS DESCRIBED IN SPECIAL PUBLICATION NO. 235, PUBLISHED BY NATIONAL OCEANIC AND ATMOSPHERIC ADMINISTRATION, U.S. DEPARTMENT OF COMMERCE, WASHINGTON, D.C. 20543.
 BASE MAPS ARE USDA NAIP 2010.
 *SHOALEST SOUNDING PER QUARTER PER REACH

DRAWING NOT TO BE USED FOR NAVIGATION. ONLY CHANNEL CONDITION AT DATE OF SURVEY.
 THE LOCATION OF ALL NAVIGATION AIDS ARE BASED ON INFORMATION PROVIDED BY THE U.S. COAST GUARD. BUOY LOCATIONS REPRESENT THE POSITION OF THE SINKER ONLY. SURVEYED BY THE CORPS OF ENGINEERS.
 SOUNDINGS FOR THE OUTSIDE CHANNEL (100FT. WIDE) TAKEN BY FATHOMETER. THE INSIDE CHANNEL, (60 FT. WIDE) TAKEN BY LEADLINE, AND ARE SHOWN TO THE NEAREST FOOT AND TENTHS OF A FOOT.
 SOUNDINGS ARE BASED ON THE DATUM OF MEAN LOWER LOW WATER AT THE LOCALITY.
 THE PROJECT DEPTH IS 15 FROM ENTRANCE AT THE MARE ISLAND CAUSEWAY TO ASYLUM SLOUGH, THENCE 10 FEET TO HEAD OF NAVIGATION.
 VERTICAL CONTROLS:
 0+00 TO 175+00 - NRFP4 - 30.54ft - USACE - RTK BASE STATION TRANSECT 11 - 6.593m MLLW - USACE - MLLW LEVELED FROM 20 AND TIDAL 5 FROM TIDE STATION 941 5623 ON 3/29/2012.
 176+00 TO 224+00 - NAPA01 - 2.652m MLLW - 29.111m WGS-84 - USACE - RTK BASE STATION WGS-84 ELEVATION FROM OPUS SOLUTION MLLW ELEV. CALCULATED FROM TRANSECT 11 AND NRFP4 USING RTK OBSERVATIONS PID PENDING.
 225+00 TO 640+00 - NAPA02 - 3.653m MLLW - 28.241m WGS-84 - USACE - RTK BASE STATION WGS-84 ELEVATION FROM OPUS SOLUTION MLLW ELEV. CALCULATED BY INTERPOLATING ELEVATIONS BETWEEN NOAA TIDE STATIONS 941 5623 AND 941 5218 PID PENDING.
 641+00 TO 692+00 - NAPA03 - 3.553m MLLW - 28.416m WGS-84 - USACE - RTK BASE STATION WGS-84 ELEVATION FROM OPUS SOLUTION MLLW ELEV. TRANSFERRED FROM BM 5218 J 1976 VIA RTK ON 4/10/2012 PID PENDING.

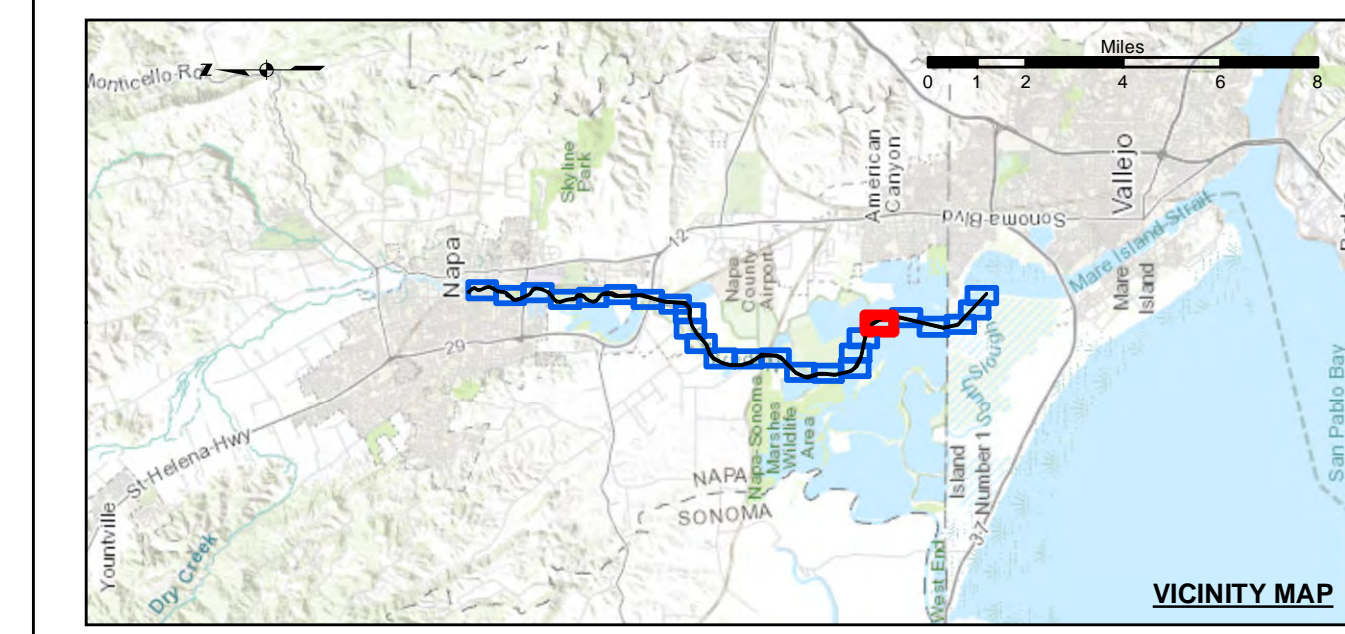
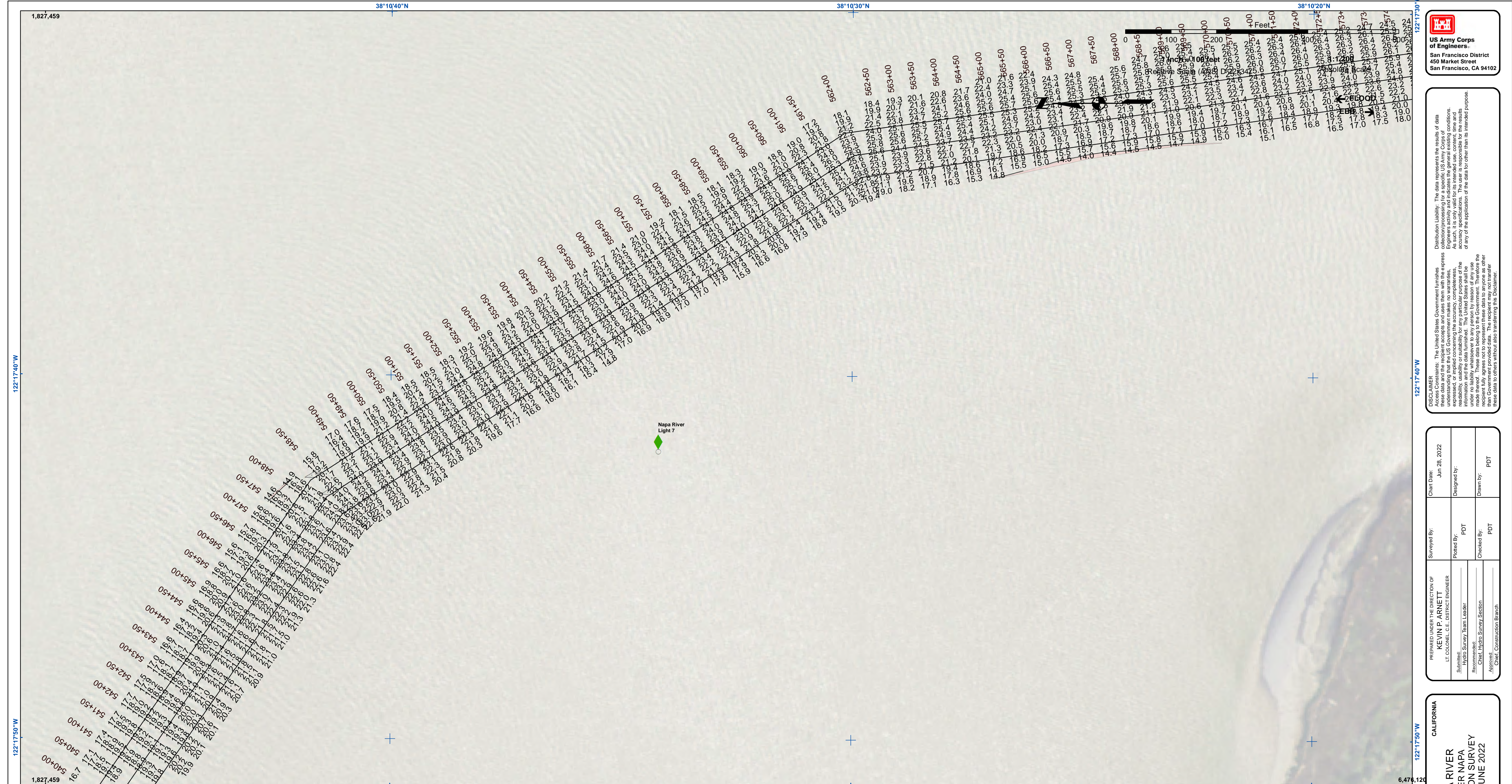

	Federal Navigation Channel		Navigation Buoy		-15
	Shoaling Area		Shoalest Sounding*		-11
	Placement Area		Obstruction Point		-12
	Anchorage Area		Navigation Buoy		-14
	Wreck Area		Navigation Buoy		-13
	Submerged Wreck		Shoalest Sounding*		-15
	Angle Point				

NOTES:
 HORIZONTAL COORDINATE SYSTEM:
 NORTH AMERICAN DATUM OF 1983 (NAD83), PROJECTED TO THE STATE PLANE COORDINATE SYSTEM (SPCS), CALIFORNIA ZONE II. DISTANCE UNITS IN U.S. SURVEY FEET.

VERTICAL DATUM:
 SOUNDINGS ARE SHOWN IN FEET AND INDICATE DEPTHS BELOW MEAN LOWER LOW WATER.

THE INFORMATION DEPICTED ON THIS MAP REPRESENTS THE RESULTS OF A SURVEY CONDUCTED ON THE DATE INDICATED AND CAN ONLY BE CONSIDERED TO REPRESENT THE GENERAL CONDITION EXISTING AT THAT TIME.

PLANE GRID, BEARING AND COORDINATES ARE BASED ON THE STATE OF CALIFORNIA COORDINATE SYSTEM, LAMBERT CONFORMAL PROJECTION, ZONE II NAD 83, CALIFORNIA, AS DESCRIBED IN SPECIAL PUBLICATION NO. 235, PUBLISHED BY NATIONAL OCEANIC AND ATMOSPHERIC ADMINISTRATION, U.S. DEPARTMENT OF COMMERCE.

DRAWING NOT TO BE USED FOR NAVIGATION. ONLY CHANNEL CONDITION AT DATE OF SURVEY. THE LOCATION OF ALL NAVIGATION AIDS ARE BASED ON INFORMATION PROVIDED BY THE U.S. COAST GUARD. BUOY LOCATIONS REPRESENT THE POSITION OF THE SINKER ONLY. SURVEYED BY THE CORPS OF ENGINEERS. SOUNDINGS FOR THE OUTSIDE CHANNEL (100 FT. WIDE) TAKEN BY LEADLINE, AND ARE SHOWN TO THE NEAREST FOOT AND TENTHS OF A FOOT. SOUNDINGS ARE BASED ON THE DATUM OF MEAN LOWER LOW WATER AT THE LOCALITY.

THE PROJECT DEPTH IS 15 FEET FROM ENTRANCE AT THE MARE ISLAND CAUSEWAY TO ASYLUM SLOUGH, THENCE 10 FEET TO HEAD OF NAVIGATION.

VERTICAL CONTROLS:
 0+00 TO 175+00 - NRFP4 - 30.54ft - USACE - RTK BASE STATION TRANSECT 11 - 6.593m MLLW - USACE - MLLW LEVELED FROM 20 AND TIDAL 5 FROM TIDE STATION 941 5623 ON 3/29/2012.
 176+00 TO 224+00 - NAPA01 - 2.652m MLLW - 29.111m WGS-84 - USACE - RTK BASE STATION WGS-84 ELEVATION FROM OPUS SOLUTION MLLW ELEV. CALCULATED FROM TRANSECT 11 AND NRFP4 USING RTK OBSERVATIONS PID PENDING.
 225+00 TO 640+00 - NAPA02 - 3.653m MLLW - 28.241m WGS-84 - USACE - RTK BASE STATION WGS-84 ELEVATION FROM OPUS SOLUTION MLLW ELEV. CALCULATED BY INTERPOLATING ELEVATIONS BETWEEN NOAA TIDE STATIONS 941 5623 AND 941 5218 PID PENDING.
 641+00 TO 692+00 - NAPA03 - 3.553m MLLW - 28.416m WGS-84 - USACE - RTK BASE STATION WGS-84 ELEVATION FROM OPUS SOLUTION MLLW ELEV. TRANSFERRED FROM BM 5218 J 1976 VIA RTK ON 4/10/2012 PID PENDING.

*SHOALEST SOUNDING PER QUARTER PER REACH

US Army Corps of Engineers
 San Francisco District
 450 Market Street
 San Francisco, CA 94102

DISCLAIMER
 The United States Government furnishes this information as a service to the public and does not warrant, express or implied, the accuracy, completeness, or reliability of the information. The user is responsible for the results of any application of the information. The United States Government makes no warranty, express or implied, concerning the accuracy, completeness, or reliability of the information. The user is responsible for the results of any application of the information. The United States Government makes no warranty, express or implied, concerning the accuracy, completeness, or reliability of the information. The user is responsible for the results of any application of the information.

PREPARED UNDER THE DIRECTION OF KEVIN P. ARNETT LT COLONEL, C.E., DISTRICT ENGINEER	Chart Date: Jun 28, 2022
Submitted by: Hydro Survey Team Leader	Designed by: PDT
Recommended by: Chief, Hydro Survey Section	Drawn by: PDT
Approved by: Chief, Construction Branch	PDT

CALIFORNIA
NAPA RIVER
 LOWER NAPA
 CONDITION SURVEY
 14-15 JUNE 2022

Sheet
Reference
Number
20 of 25



US Army Corps of Engineers
 San Francisco District
 450 Market Street
 San Francisco, CA 94102

DISCLAIMER
 The United States Government furnishes this information as a public service. It is not intended to be used for any purpose other than that for which it was prepared. The user is responsible for the results of any application of the data for other than the intended purpose. The United States Government makes no warranty, expressed or implied, concerning the accuracy, completeness, or reliability of this information. The United States Government assumes no liability whatsoever for any use made hereof. These data belong to the Government. Therefore the user is prohibited from disseminating these data to other than the intended user without the express written consent of the Government. The recipient may not transfer these data to others without also transferring this disclaimer.

Prepared Under the Direction of:	Surveyed By:	Chart Date:
LT COLONEL C.E. DISTRICT ENGINEER	KEVIN P. ARNETT	Jun 28, 2022
Submitted:	Plotted By:	Designed by:
Hydro Survey Team Leader	PDT	PDT
Recommended:	Checked By:	Drawn by:
Chief, Hydro Survey Section	PDT	PDT
Approved:	Chief, Construction Branch	PDT

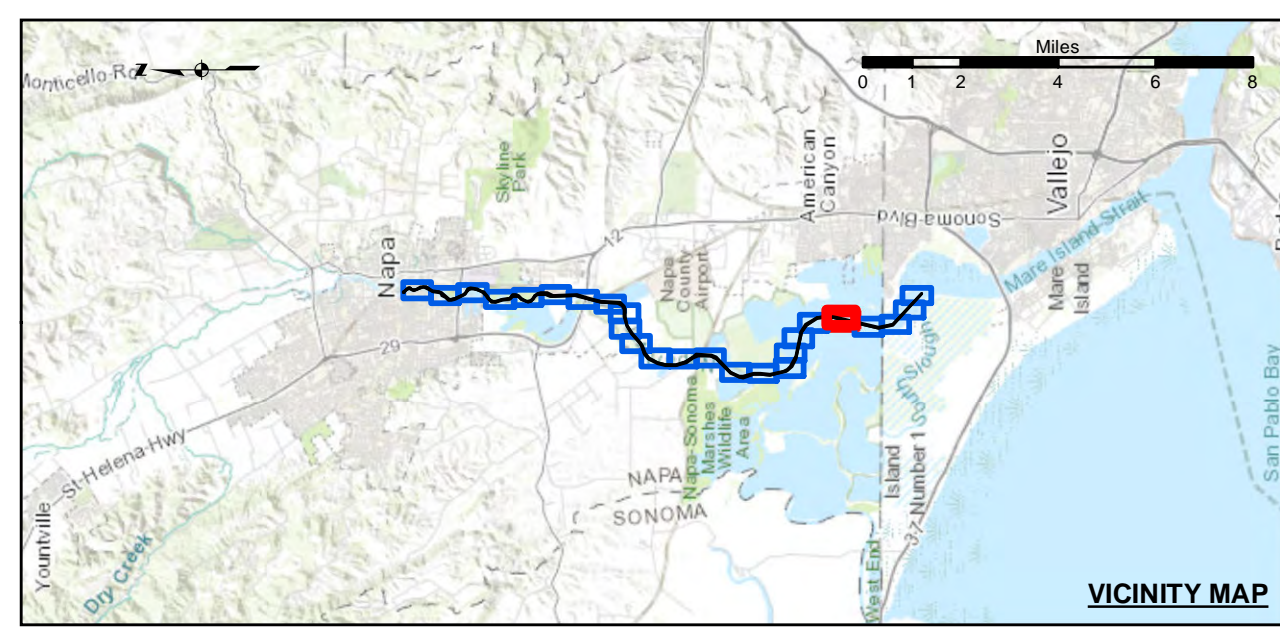

- | | | |
|----------------------------|--------------------|----------|
| Federal Navigation Channel | Beacon, General | Contours |
| Shoaling Area | Obstruction Point | -14 |
| Placement Area | Navigation Buoy | -13 |
| Anchorage Area | Navigation Buoy | -12 |
| Wreck Area | Shoalest Sounding* | -11 |
| Submerged Wreck | | |
| Angle Point | | |

NOTES:
 HORIZONTAL COORDINATE SYSTEM:
 NORTH AMERICAN DATUM OF 1983 (NAD83), PROJECTED TO THE STATE PLANE COORDINATE SYSTEM (SPCS), CALIFORNIA ZONE II. DISTANCE UNITS IN U.S. SURVEY FEET.
 VERTICAL DATUM:
 SOUNDINGS ARE SHOWN IN FEET AND INDICATE DEPTHS BELOW MEAN LOWER LOW WATER.
 THE INFORMATION DEPICTED ON THIS MAP REPRESENTS THE RESULTS OF A SURVEY CONDUCTED ON THE DATE INDICATED AND CAN ONLY BE CONSIDERED TO REPRESENT THE GENERAL CONDITION EXISTING AT THAT TIME.
 PLANE GRID, BEARING AND COORDINATES ARE BASED ON THE STATE OF CALIFORNIA COORDINATE SYSTEM, LAMBERT CONFORMAL PROJECTION, ZONE II NAD 83, CALIFORNIA, AS DESCRIBED IN SPECIAL PUBLICATION NO. 235, PUBLISHED BY NATIONAL OCEANIC AND ATMOSPHERIC ADMINISTRATION, U.S. DEPARTMENT OF COMMERCE.
 *SHOALEST SOUNDING PER QUARTER PER REACH

DRAWING NOT TO BE USED FOR NAVIGATION. ONLY CHANNEL CONDITION AT DATE OF SURVEY.
 THE LOCATION OF ALL NAVIGATION AIDS ARE BASED ON INFORMATION PROVIDED BY THE U.S. COAST GUARD. BUOY LOCATIONS REPRESENT THE POSITION OF THE SINKER ONLY. SOUNDINGS FOR THE OUTSIDE CHANNEL (100 FT. WIDE) TAKEN BY FATHOMETER. THE INSIDE CHANNEL (60 FT. WIDE) TAKEN BY LEADLINE, AND ARE SHOWN TO THE NEAREST FOOT AND TENTHS OF A FOOT. SOUNDINGS ARE BASED ON THE DATUM OF MEAN LOWER LOW WATER AT THE LOCALITY.
 THE PROJECT DEPTH IS 15 FEET FROM ENTRANCE AT THE MARE ISLAND CAUSEWAY TO ASYLUM SLOUGH, THENCE 10 FEET TO HEAD OF NAVIGATION.
 VERTICAL CONTROLS:
 0+00 TO 175+00 - NRFP4 - 30.54ft - USACE - RTK BASE STATION TRANSECT 11 - 6.593m MLLW - USACE - MLLW LEVELED FROM 20 AND TIDAL 5 FROM TIDE STATION 941 5623 ON 3/29/2012.
 176+00 TO 224+00 - NAPA01 - 2.652m MLLW - 29.111m WGS-84 - USACE - RTK BASE STATION WGS-84 ELEVATION FROM OPUS SOLUTION MLLW ELEV. CALCULATED FROM TRANSECT 11 AND NRFP4 USING RTK OBSERVATIONS PID PENDING.
 225+00 TO 640+00 - NAPA02 - 3.653m MLLW - 28.241m WGS-84 - USACE - RTK BASE STATION WGS-84 ELEVATION FROM OPUS SOLUTION MLLW ELEV. CALCULATED BY INTERPOLATING ELEVATIONS BETWEEN NOAA TIDE STATIONS 941 5623 AND 941 5218 PID PENDING.
 641+00 TO 692+00 - NAPA03 - 3.553m MLLW - 28.416m WGS-84 - USACE - RTK BASE STATION WGS-84 ELEVATION FROM OPUS SOLUTION MLLW ELEV. TRANSFERRED FROM BM 5218 J 1976 VIA RTK ON 4/10/2012 PID PENDING.

CALIFORNIA
 NAPA COUNTY
NAPA RIVER LOWER NAPA CONDITION SURVEY
 14-15 JUNE 2022
Sheet Number
21 of 25

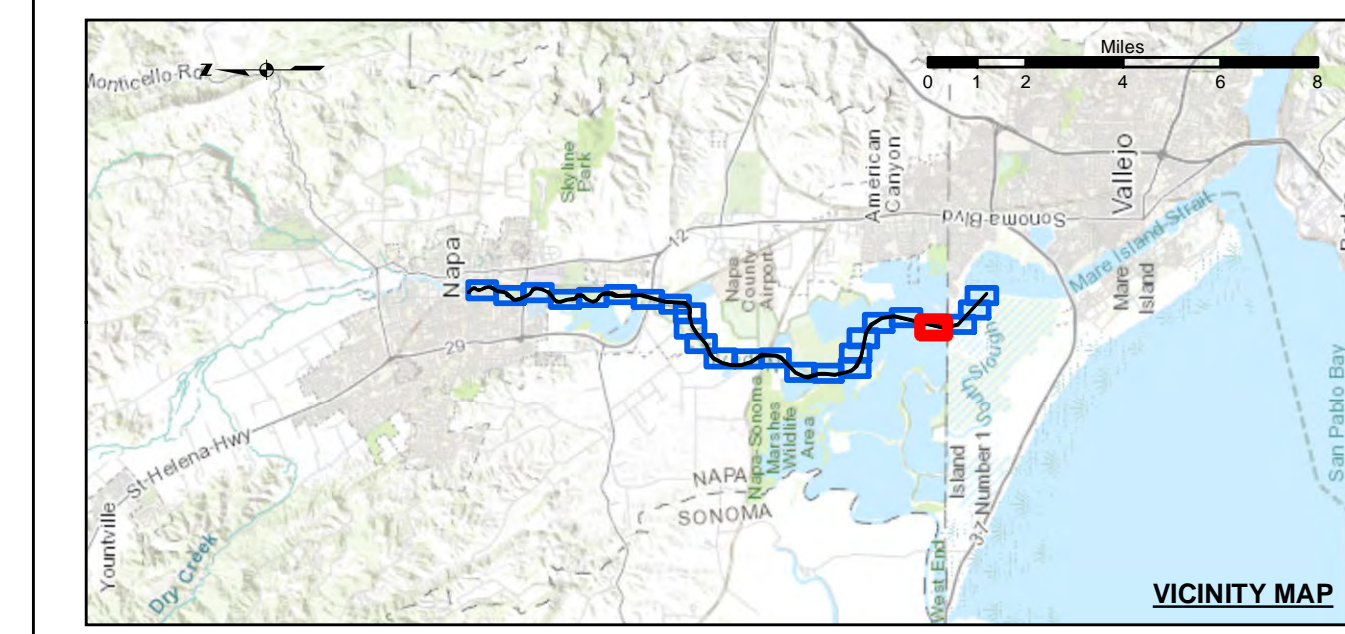

Federal Navigation Channel	Beacon, General	-15
Shoaling Area	Obstruction Point	-14
Placement Area	Navigation Buoy	-13
Anchorage Area	Navigation Buoy	-12
Wreck Area	Shoalest Sounding*	-11
Submerged Wreck		
Angle Point		

NOTES:
 HORIZONTAL COORDINATE SYSTEM:
 NORTH AMERICAN DATUM OF 1983 (NAD83), PROJECTED TO THE STATE PLANE COORDINATE SYSTEM (SPCS), CALIFORNIA ZONE II. DISTANCE UNITS IN U.S. SURVEY FEET.

VERTICAL DATUM:
 SOUNDINGS ARE SHOWN IN FEET AND INDICATE DEPTHS BELOW MEAN LOWER LOW WATER.

THE INFORMATION DEPICTED ON THIS MAP REPRESENTS THE RESULTS OF A SURVEY CONDUCTED ON THE DATE INDICATED AND CAN ONLY BE CONSIDERED TO REPRESENT THE GENERAL CONDITION EXISTING AT THAT TIME.

PLANE GRID, BEARING AND COORDINATES ARE BASED ON THE STATE OF CALIFORNIA COORDINATE SYSTEM, LAMBERT CONFORMAL PROJECTION, ZONE II NAD 83, CALIFORNIA, AS DESCRIBED IN SPECIAL PUBLICATION NO. 235, PUBLISHED BY NATIONAL OCEANIC AND ATMOSPHERIC ADMINISTRATION, U.S. DEPARTMENT OF COMMERCE.

DRAWING NOT TO BE USED FOR NAVIGATION. ONLY CHANNEL CONDITION AT DATE OF SURVEY. THE LOCATION OF ALL NAVIGATION AIDS ARE BASED ON INFORMATION PROVIDED BY THE U.S. COAST GUARD. BUOY LOCATIONS REPRESENT THE POSITION OF THE SINKER ONLY. SOUNDINGS FOR THE OUTSIDE CHANNEL (100 FT. WIDE) TAKEN BY FATHOMETER. THE INSIDE CHANNEL, (60 FT. WIDE) TAKEN BY LEADLINE, AND ARE SHOWN TO THE NEAREST FOOT AND TENTHS OF A FOOT. SOUNDINGS ARE BASED ON THE DATUM OF MEAN LOWER LOW WATER AT THE LOCALITY.

THE PROJECT DEPTH IS 15 FEET FROM ENTRANCE AT THE MARE ISLAND CAUSEWAY TO ASYLUM SLOUGH, THENCE 10 FEET TO HEAD OF NAVIGATION.

VERTICAL CONTROLS:
 0+00 TO 175+00 - NRFP4 - 30.54ft - USACE - RTK BASE STATION TRANSECT 11 - 6.593m MLLW - USACE - MLLW LEVELED FROM 20 AND TIDAL 5 FROM TIDE STATION 941 5623 ON 3/29/2012.
 176+00 TO 224+00 - NAPA01 - 2.652m MLLW - 29.111m WGS-84 - USACE - RTK BASE STATION WGS-84 ELEVATION FROM OPUS SOLUTION MLLW ELEV. CALCULATED BY INTERPOLATING ELEVATIONS BETWEEN NOAA TIDE STATIONS 941 5623 AND 941 5218 PID PENDING.
 225+00 TO 640+00 - NAPA02 - 3.653m MLLW - 28.241m WGS-84 - USACE - RTK BASE STATION WGS-84 ELEVATION FROM OPUS SOLUTION MLLW ELEV. CALCULATED BY INTERPOLATING ELEVATIONS BETWEEN NOAA TIDE STATIONS 941 5623 AND 941 5218 PID PENDING.
 641+00 TO 692+00 - NAPA03 - 3.553m MLLW - 28.416m WGS-84 - USACE - RTK BASE STATION WGS-84 ELEVATION FROM OPUS SOLUTION MLLW ELEV. TRANSFERRED FROM BM 5218 J 1976 VIA RTK ON 4/10/2012 PID PENDING.

US Army Corps of Engineers
 San Francisco District
 450 Market Street
 San Francisco, CA 94102

DISCLAIMER
 The United States Government furnishes this information as a service to the public. It is not intended to be used for any purpose other than the intended purpose. The user is responsible for the results of any application of the data for other than the intended purpose. The user is responsible for the results of any application of the data for other than the intended purpose. The user is responsible for the results of any application of the data for other than the intended purpose.

Prepared Under the Direction of:	Chart Date:
LT COLONEL C.E. DISTRICT ENGINEER	Jun 28, 2022
Submittal:	Designed by:
Hydro Survey Team Leader	PDT
Recommendation:	Checked by:
Chief, Hydro Survey Section	PDT
Approval:	Drawn by:
Chief, Construction Branch	PDT

CALIFORNIA
 NAPA COUNTY
 NAPA RIVER
 LOWER NAPA
 CONDITION SURVEY
 14-15 JUNE 2022

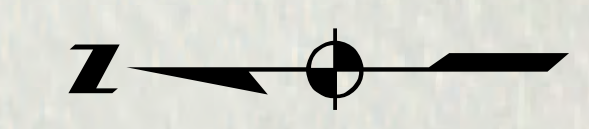
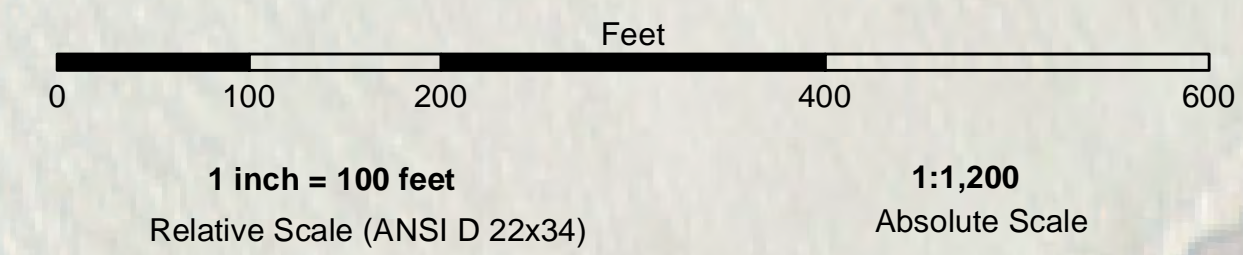
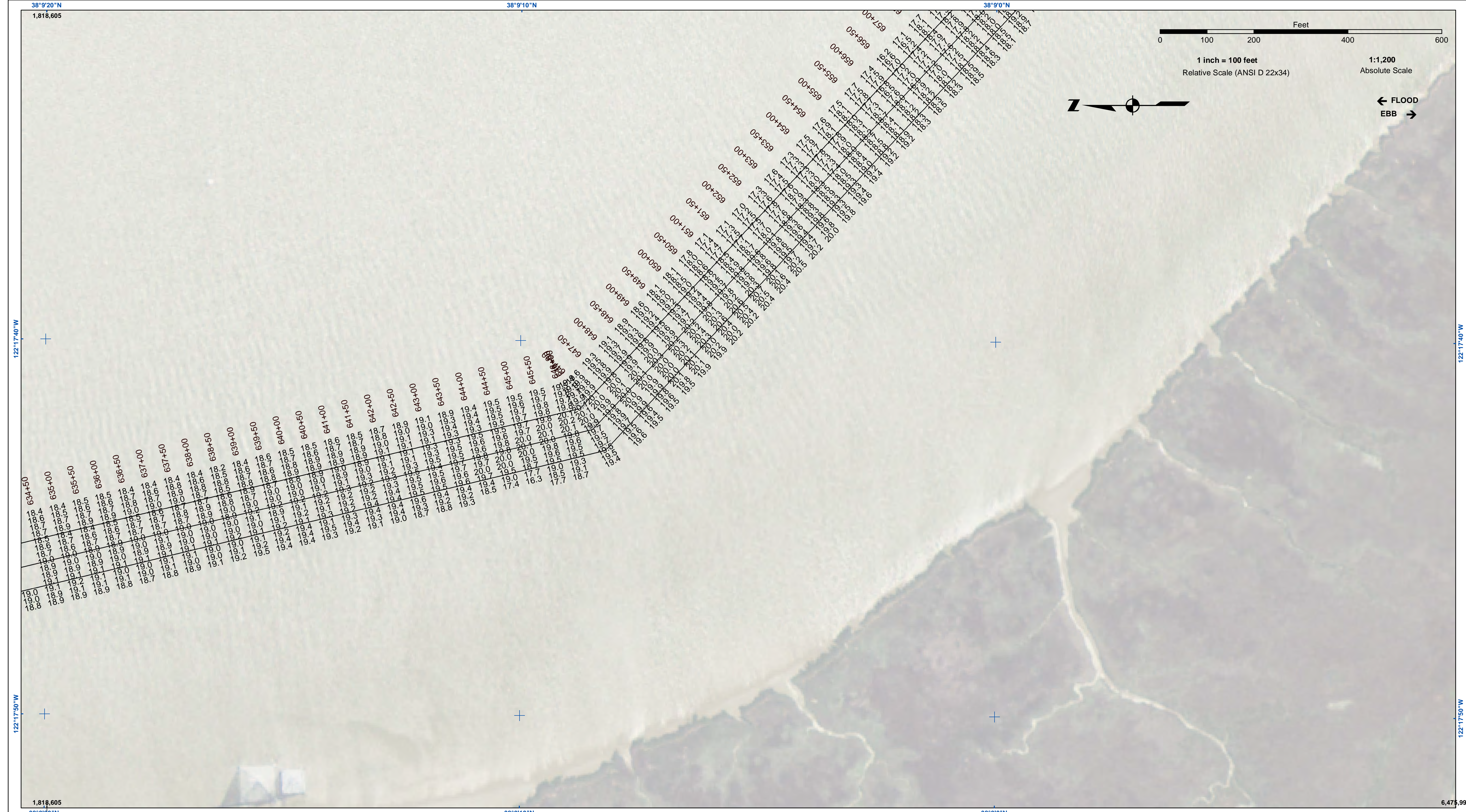

← FLOOD
EBB →

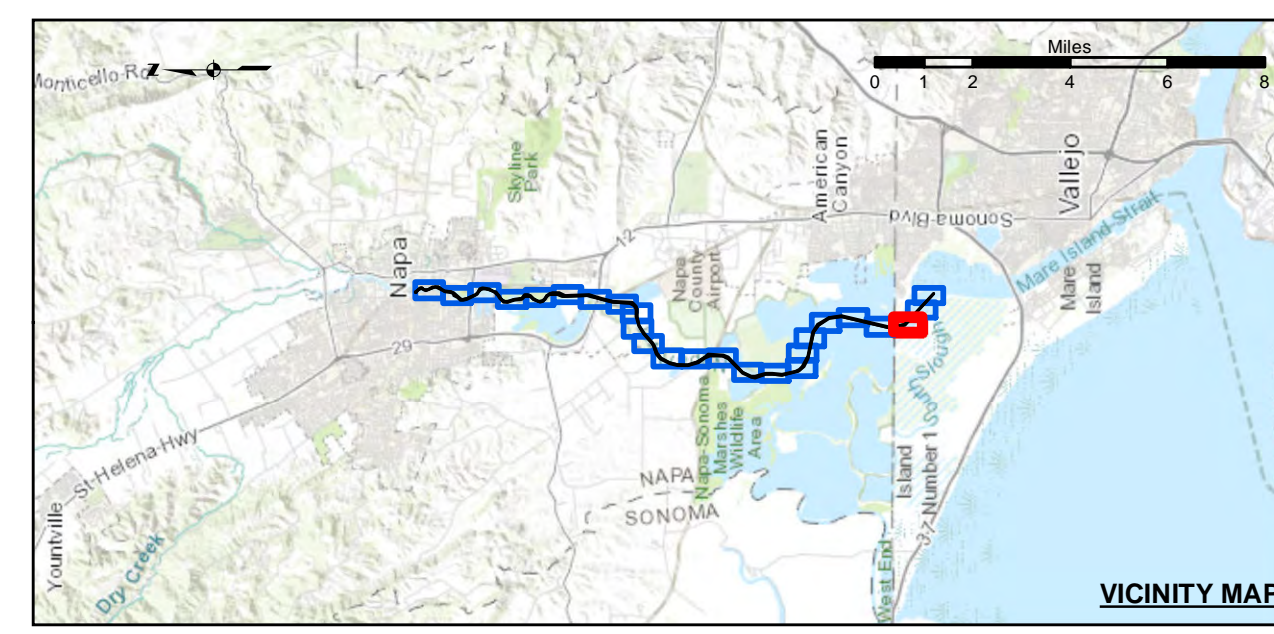

Federal Navigation Channel	Beacon, General	-15
Shoaling Area	Obstruction Point	-14
Placement Area	Navigation Buoy	-13
Anchorage Area	Navigation Buoy	-12
Wreck Area	Shoalest Sounding*	-11
Submerged Wreck		
Angle Point		

NOTES:
 HORIZONTAL COORDINATE SYSTEM:
 NORTH AMERICAN DATUM OF 1983 (NAD83), PROJECTED TO THE STATE PLANE COORDINATE SYSTEM (SPCS), CALIFORNIA ZONE II. DISTANCE UNITS IN U.S. SURVEY FEET.
 VERTICAL DATUM:
 SOUNDINGS ARE SHOWN IN FEET AND INDICATE DEPTHS BELOW MEAN LOWER LOW WATER.
 THE INFORMATION DEPICTED ON THIS MAP REPRESENTS THE RESULTS OF A SURVEY CONDUCTED ON THE DATE INDICATED AND CAN ONLY BE CONSIDERED TO REPRESENT THE GENERAL CONDITION EXISTING AT THAT TIME.
 PLANE GRID, BEARING AND COORDINATES ARE BASED ON THE STATE OF CALIFORNIA COORDINATE SYSTEM, LAMBERT CONFORMAL PROJECTION, ZONE II NAD 83, CALIFORNIA, AS DESCRIBED IN SPECIAL PUBLICATION NO. 235, PUBLISHED BY NATIONAL OCEANIC AND ATMOSPHERIC ADMINISTRATION, U.S. DEPARTMENT OF COMMERCE.
 *SHOALEST SOUNDING PER QUARTER PER REACH

DRAWING NOT TO BE USED FOR NAVIGATION. ONLY CHANNEL CONDITION AT DATE OF SURVEY.
 THE LOCATION OF ALL NAVIGATION AIDS ARE BASED ON INFORMATION PROVIDED BY THE U.S. COAST GUARD. BUOY LOCATIONS REPRESENT THE POSITION OF THE SINKER ONLY. SOUNDINGS FOR THE OUTSIDE CHANNEL (100FT. WIDE) TAKEN BY FATHOMETER. THE INSIDE CHANNEL, (60 FT. WIDE) TAKEN BY LEADLINE, AND ARE SHOWN TO THE NEAREST FOOT AND TENTHS OF A FOOT. SOUNDINGS ARE BASED ON THE DATUM OF MEAN LOWER LOW WATER AT THE LOCALITY.
 THE PROJECT DEPTH IS 15 FROM ENTRANCE AT THE MARE ISLAND CAUSEWAY TO ASYLUM SLOUGH, THENCE 10 FEET TO HEAD OF NAVIGATION.
 VERTICAL CONTROLS:
 0+00 TO 175+00 - NRFP4 - 30.54ft - USACE - RTK BASE STATION TRANSECT 11 - 6.593m MLLW - USACE - MLLW LEVELED FROM 20 AND TIDAL 5 FROM TIDE STATION 941 5623 ON 3/29/2012.
 176+00 TO 224+00 - NAPA01 - 2.652m MLLW, -29.111m WGS-84 - USACE - RTK BASE STATION WGS-84 ELEVATION FROM OPUS SOLUTION MLLW ELEV. CALCULATED FROM TRANSECT 11 AND NRFP4 USING RTK OBSERVATIONS PID PENDING.
 225+00 TO 640+00 - NAPA02 - 3.653m MLLW -28.241m WGS-84 - USACE - RTK BASE STATION WGS-84 ELEVATION FROM OPUS SOLUTION MLLW ELEV. CALCULATED BY INTERPOLATING ELEVATIONS BETWEEN NOAA TIDE STATIONS 941 5623 AND 941 5218 PID PENDING.
 641+00 TO 692+00 - NAPA03 - 3.553m MLLW -28.416m WGS-84 - USACE - RTK BASE STATION WGS-84 ELEVATION FROM OPUS SOLUTION MLLW ELEV. TRANSFERRED FROM BM 5218 J 1976 VIA RTK ON 4/10/2012 PID PENDING.

US Army Corps of Engineers
 San Francisco District
 450 Market Street
 San Francisco, CA 94102

DISCLAIMER
 The United States Government furnishes this information as a service to the public and does not warrant, express or implied, the accuracy, completeness, or reliability of the information. The user is responsible for the results of any application of the data for other than its intended purpose. The United States Government makes no warranty, express or implied, concerning the accuracy, completeness, or reliability of the information. The user is responsible for the results of any application of the data for other than its intended purpose. These data belong to the Government. Therefore the recipient may not transfer these data to others without also transferring this disclaimer.

Prepared Under the Direction of KEVIN P. ARNETT LT COLONEL, C.E., DISTRICT ENGINEER	Chart Date: Jun 28, 2022
Subject: Hydro Survey Team Leader	Designed by: PDT
Recommended: Chief, Hydro Survey Section	Checked by: PDT
Approved: Chief, Construction Branch	Drawn by: PDT

CALIFORNIA
 NAPA COUNTY
**NAPA RIVER
 LOWER NAPA
 CONDITION SURVEY**
 14-15 JUNE 2022

**Sheet
 Reference
 Number**
23 of 25

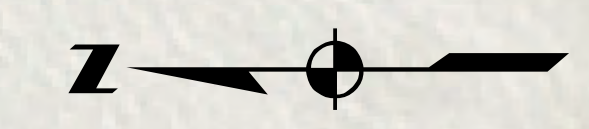
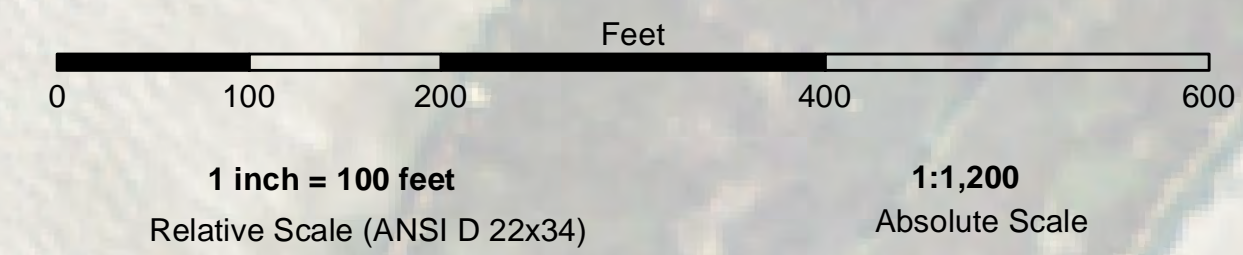
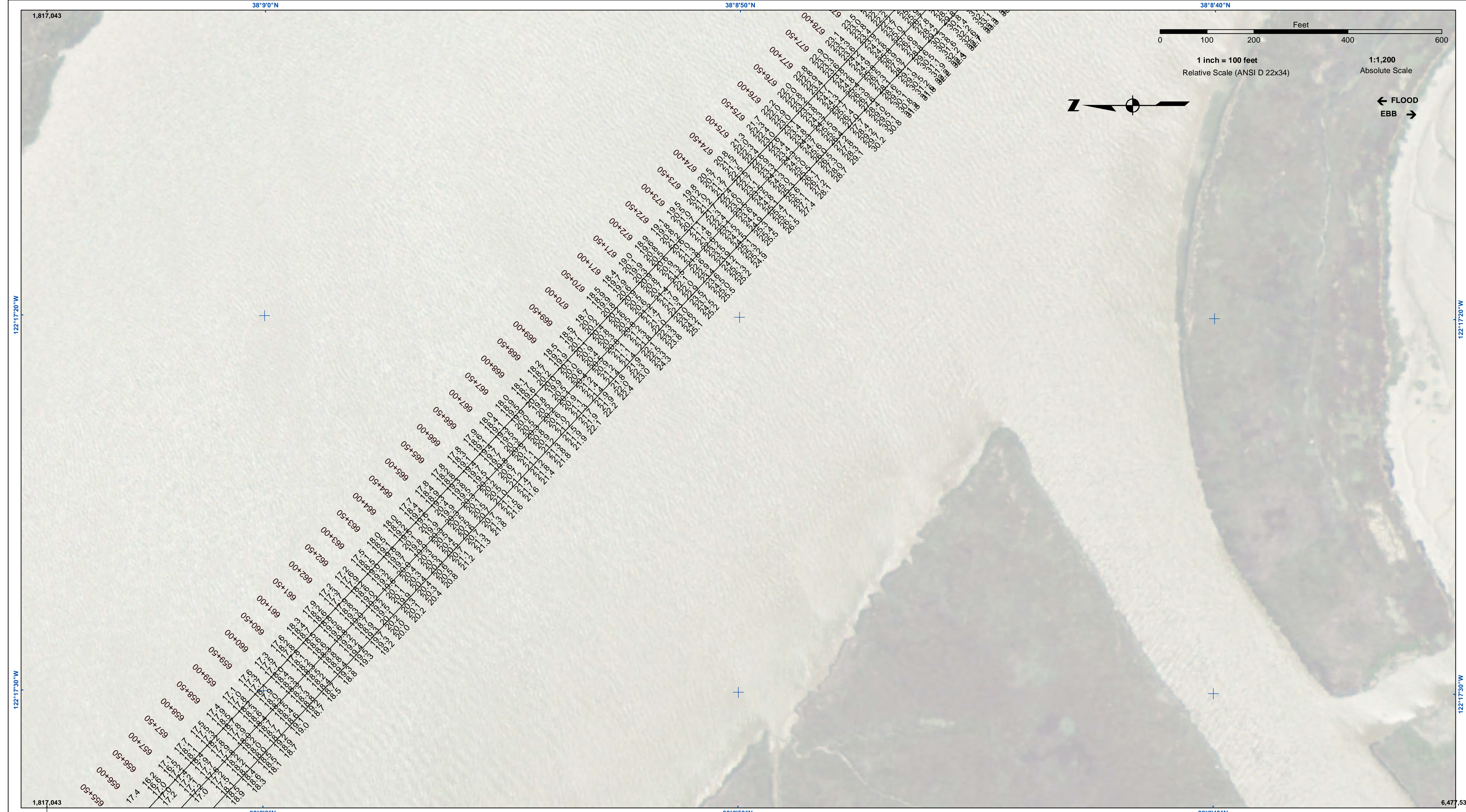

← FLOOD
EBB →

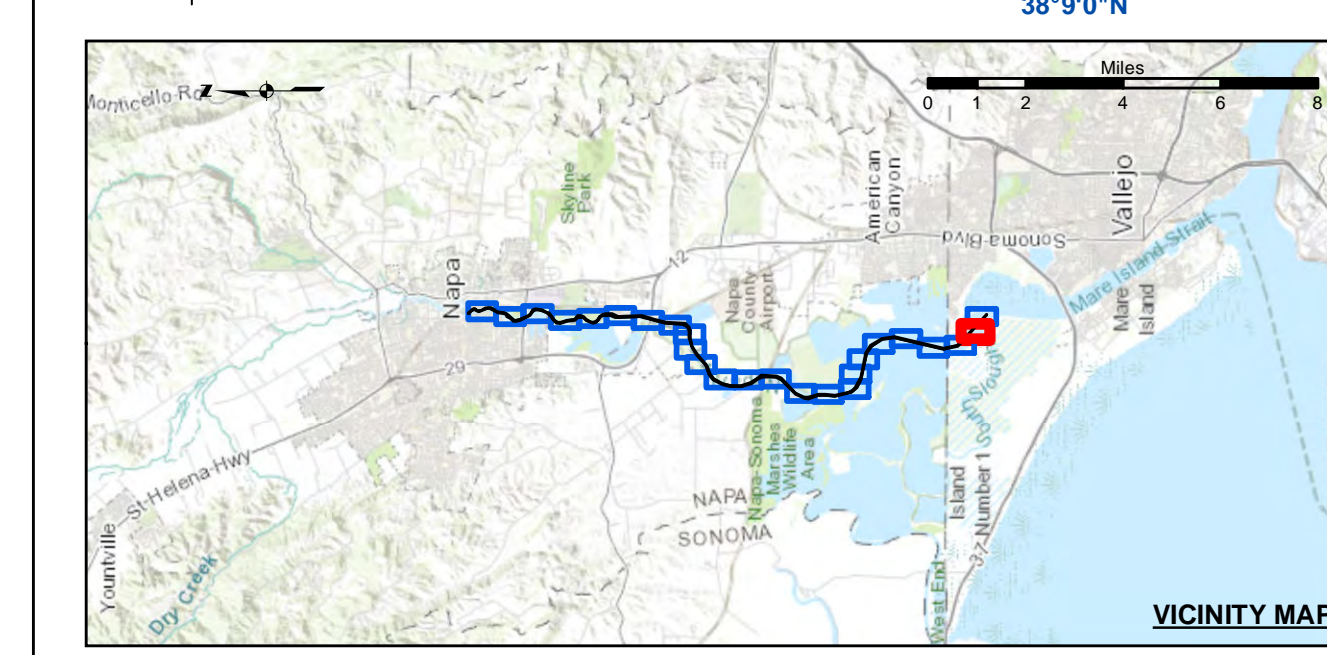

Federal Navigation Channel	Beacon, General	-15
Shoaling Area	Obstruction Point	-14
Placement Area	Navigation Buoy	-13
Anchorage Area	Navigation Buoy	-12
Wreck Area	Shoalest Sounding*	-11
Submerged Wreck		
Angle Point		

NOTES:
 HORIZONTAL COORDINATE SYSTEM:
 NORTH AMERICAN DATUM OF 1983 (NAD83), PROJECTED TO THE STATE PLANE COORDINATE SYSTEM (SPCS), CALIFORNIA ZONE II. DISTANCE UNITS IN U.S. SURVEY FEET.
 VERTICAL DATUM:
 SOUNDINGS ARE SHOWN IN FEET AND INDICATE DEPTHS BELOW MEAN LOWER LOW WATER.
 THE INFORMATION DEPICTED ON THIS MAP REPRESENTS THE RESULTS OF A SURVEY CONDUCTED ON THE DATE INDICATED AND CAN ONLY BE CONSIDERED TO REPRESENT THE GENERAL CONDITION EXISTING AT THAT TIME.
 PLANE GRID, BEARING AND COORDINATES ARE BASED ON THE STATE OF CALIFORNIA COORDINATE SYSTEM, LAMBERT CONFORMAL PROJECTION, ZONE II NAD 83, CALIFORNIA, AS DESCRIBED IN SPECIAL PUBLICATION NO. 235, PUBLISHED BY NATIONAL OCEANIC AND ATMOSPHERIC ADMINISTRATION, U.S. DEPARTMENT OF COMMERCE.
 *SHOALEST SOUNDING PER QUARTER PER REACH

DRAWING NOT TO BE USED FOR NAVIGATION. ONLY CHANNEL CONDITION AT DATE OF SURVEY.
 THE LOCATION OF ALL NAVIGATION AIDS ARE BASED ON INFORMATION PROVIDED BY THE U.S. COAST GUARD. BUOY LOCATIONS REPRESENT THE POSITION OF THE SINKER ONLY. SURVEYED BY THE CORPS OF ENGINEERS.
 SOUNDINGS FOR THE OUTSIDE CHANNEL (100FT. WIDE) TAKEN BY FATHOMETER. THE INSIDE CHANNEL, (60 FT. WIDE) TAKEN BY LEADLINE, AND ARE SHOWN TO THE NEAREST FOOT AND TENTHS OF A FOOT.
 SOUNDINGS ARE BASED ON THE DATUM OF MEAN LOWER LOW WATER AT THE LOCALITY.
 THE PROJECT DEPTH IS 15 FEET FROM ENTRANCE AT THE MARE ISLAND CAUSEWAY TO ASYLUM SLOUGH, THENCE 10 FEET TO HEAD OF NAVIGATION.
 VERTICAL CONTROLS:
 0+00 TO 175+00 - NRFP4 - 30.54ft - USACE - RTK BASE STATION TRANSECT 11 - 6.593m MLLW - USACE - MLLW LEVELED FROM 20 AND TIDAL 5 FROM TIDE STATION 941 5623 ON 3/29/2012.
 176+00 TO 224+00 - NAPAN01 - 2.652m MLLW - 29.111m WGS-84 - USACE - RTK BASE STATION WGS-84 ELEVATION FROM OPUS SOLUTION MLLW ELEV. CALCULATED FROM TRANSECT 11 AND NRFP4 USING RTK OBSERVATIONS PID PENDING.
 225+00 TO 640+00 - NAPAN02 - 3.653m MLLW - 28.241m WGS-84 - USACE - RTK BASE STATION WGS-84 ELEVATION FROM OPUS SOLUTION MLLW ELEV. CALCULATED BY INTERPOLATING ELEVATIONS BETWEEN NOAA TIDE STATIONS 941 5623 AND 941 5218 PID PENDING.
 641+00 TO 692+00 - NAPAN03 - 3.553m MLLW - 28.416m WGS-84 - USACE - RTK BASE STATION WGS-84 ELEVATION FROM OPUS SOLUTION MLLW ELEV. TRANSFERRED FROM BM 5218 J 1976 VIA RTK ON 4/10/2012 PID PENDING.

US Army Corps of Engineers
 San Francisco District
 450 Market Street
 San Francisco, CA 94102

DISCLAIMER
 The United States Government furnishes this information as a service to the public and does not warrant, express or implied, the accuracy, completeness, or reliability of the information. The user is responsible for the results of any use of the information. The United States Government assumes no liability whatsoever to any person by reason of any use of the information. These data belong to the Government. Therefore the recipient may not transfer these data to others without also transferring this disclaimer.

Prepared Under the Direction of	Chart Date:
LT COLONEL C.E. DISTRICT ENGINEER	Jun 28, 2022
Submitted:	Designed by:
Hydro Survey Team Leader	PDT
Recommended:	Checked by:
Chief, Hydro Survey Section	PDT
Approved:	Drawn by:
Chief, Construction Branch	PDT

CALIFORNIA
 NAPA COUNTY
**NAPA RIVER
 LOWER NAPA
 CONDITION SURVEY**
 14-15 JUNE 2022

**Sheet
 Reference
 Number**
24 of 25



US Army Corps of Engineers
 San Francisco District
 450 Market Street
 San Francisco, CA 94102

DISCLAIMER
 The United States Government furnishes this information as a public service. It is not intended to be used for any purpose other than the intended purpose. The user is responsible for the results of any application of the data for other than the intended purpose. The United States Government makes no warranty, expressed or implied, concerning the accuracy, completeness, or timeliness of the information furnished. The United States Government under no liability whatsoever to any person by reason of any use made thereof. These data belong to the Government. Therefore the recipient may not transfer these data to others without also transferring this disclaimer.

Chart Date:	Jun 28, 2022
Designed by:	PDT
Drawn by:	PDT
Checked by:	PDT
Approved:	Chief, Construction Branch
Surveyed By:	KEVIN P. ARNETT
Plotted By:	PDT
Flashed By:	PDT
Recommended:	Chief, Hydro Survey Section
Approved:	Chief, Construction Branch

CALIFORNIA
NAPA RIVER
 LOWER NAPA
 CONDITION SURVEY
 14-15 JUNE 2022

Sheet
Number
25 of 25

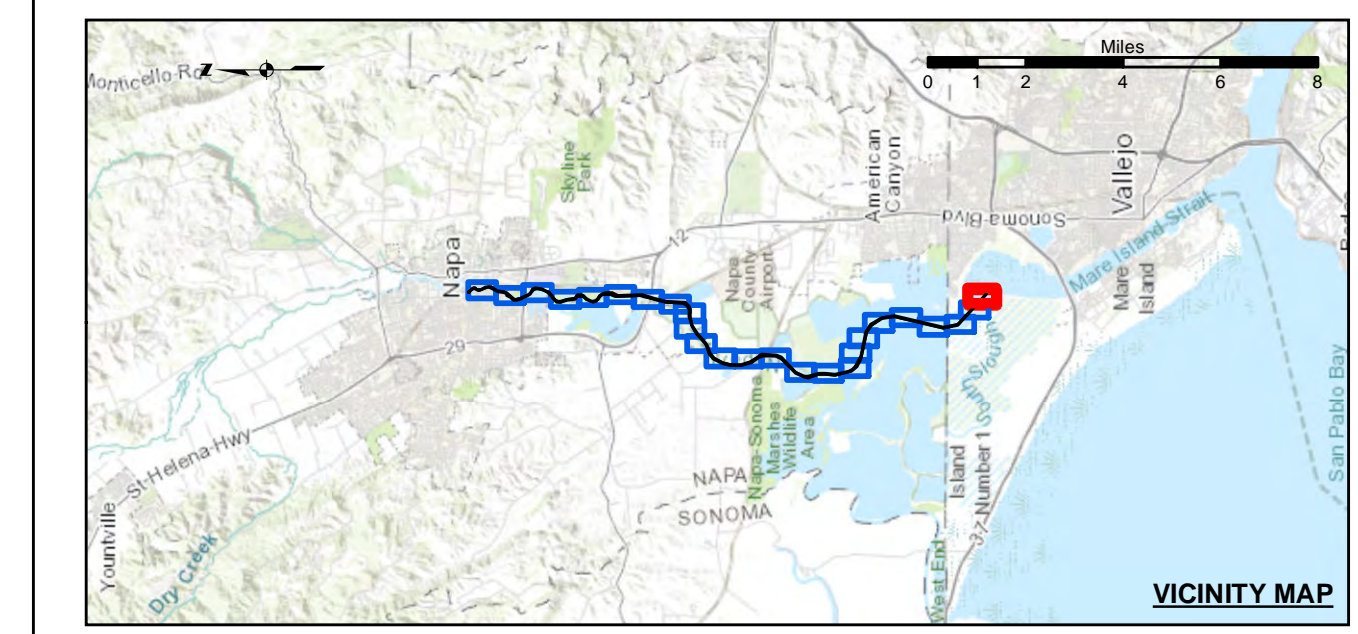

Federal Navigation Channel	Beacon, General	Contours
Shoaling Area	Obstruction Point	-15
Placement Area	Navigation Buoy	-14
Anchorage Area	Navigation Buoy	-13
Wreck Area	Shoalest Sounding*	-12
Submerged Wreck		-11
Angle Point		

NOTES:
 HORIZONTAL COORDINATE SYSTEM:
 NORTH AMERICAN DATUM OF 1983 (NAD83), PROJECTED TO THE STATE PLANE COORDINATE SYSTEM (SPCS), CALIFORNIA ZONE II. DISTANCE UNITS IN U.S. SURVEY FEET.
 VERTICAL DATUM:
 SOUNDINGS ARE SHOWN IN FEET AND INDICATE DEPTHS BELOW MEAN LOWER LOW WATER.
 THE INFORMATION DEPICTED ON THIS MAP REPRESENTS THE RESULTS OF A SURVEY CONDUCTED ON THE DATE INDICATED AND CAN ONLY BE CONSIDERED TO REPRESENT THE GENERAL CONDITION EXISTING AT THAT TIME.
 PLANE GRID, BEARING AND COORDINATES ARE BASED ON THE STATE OF CALIFORNIA COORDINATE SYSTEM, LAMBERT CONFORMAL PROJECTION, ZONE II NAD 83, CALIFORNIA, AS DESCRIBED IN SPECIAL PUBLICATION NO. 235, PUBLISHED BY NATIONAL OCEAN SURVEY. BASE MAPS ARE USDA NAIP 2010.
 *SHOALEST SOUNDING PER QUARTER PER REACH

DRAWING NOT TO BE USED FOR NAVIGATION. ONLY CHANNEL CONDITION AT DATE OF SURVEY.
 THE LOCATION OF ALL NAVIGATION AIDS ARE BASED ON INFORMATION PROVIDED BY THE U.S. COAST GUARD. BUOY LOCATIONS REPRESENT THE POSITION OF THE SINKER ONLY. SURVEYED BY THE CORPS OF ENGINEERS.
 SOUNDINGS FOR THE OUTSIDE CHANNEL (106FT. WIDE) TAKEN BY FATHOMETER. THE INSIDE CHANNEL, (60 FT. WIDE) TAKEN BY LEADLINE, AND ARE SHOWN TO THE NEAREST FOOT AND TENTHS OF A FOOT.
 SOUNDINGS ARE BASED ON THE DATUM OF MEAN LOWER LOW WATER AT THE LOCALITY.
 THE PROJECT DEPTH IS 15 FEET FROM ENTRANCE AT THE MARE ISLAND CAUSEWAY TO ASYLUM SLOUGH, THENCE 10 FEET TO HEAD OF NAVIGATION.
 VERTICAL CONTROLS:
 0+00 TO 175+00 - NRFP4 - 30.54ft - USACE - RTK BASE STATION TRANSECT 11 - 6.593m MLLW - USACE - MLLW LEVELED FROM 20 AND TIDAL 5 FROM TIDE STATION 941 5623 ON 3/29/2012.
 176+00 TO 224+00 - NAPA01 - 2.652m MLLW - 29.111m WGS-84 - USACE - RTK BASE STATION WGS-84 ELEVATION FROM OPUS SOLUTION MLLW ELEV. CALCULATED FROM TRANSECT 11 AND NRFP4 USING RTK OBSERVATIONS PID PENDING.
 225+00 TO 640+00 - NAPA02 - 3.653m MLLW - 28.241m WGS-84 - USACE - RTK BASE STATION WGS-84 ELEVATION FROM OPUS SOLUTION MLLW ELEV. CALCULATED BY INTERPOLATING ELEVATIONS BETWEEN NOAA TIDE STATIONS 941 5623 AND 941 5218 PID PENDING.
 641+00 TO 692+00 - NAPA03 - 3.553m MLLW - 28.416m WGS-84 - USACE - RTK BASE STATION WGS-84 ELEVATION FROM OPUS SOLUTION MLLW ELEV. TRANSFERRED FROM BM 5218 J 1976 VIA RTK ON 4/10/2012 PID PENDING.