

US Army Corps of Engineers
 San Francisco District
 1455 Market Street
 San Francisco, CA 94103

Angle Point	Easting	Northing
1	6001411.92	2168757.69
2	6000607.32	2168958.09
3	6003074.92	2158153.19
4	6013227.12	2142894.39
5	6010430.32	2140664.79
6	5996932.22	2157596.09
7	6000210.52	2168757.69
C1	6000811.22	2168757.69
C2	5998769.72	2159227.09
C3	6001548.62	2154936.49
C4	6011828.72	2141779.59

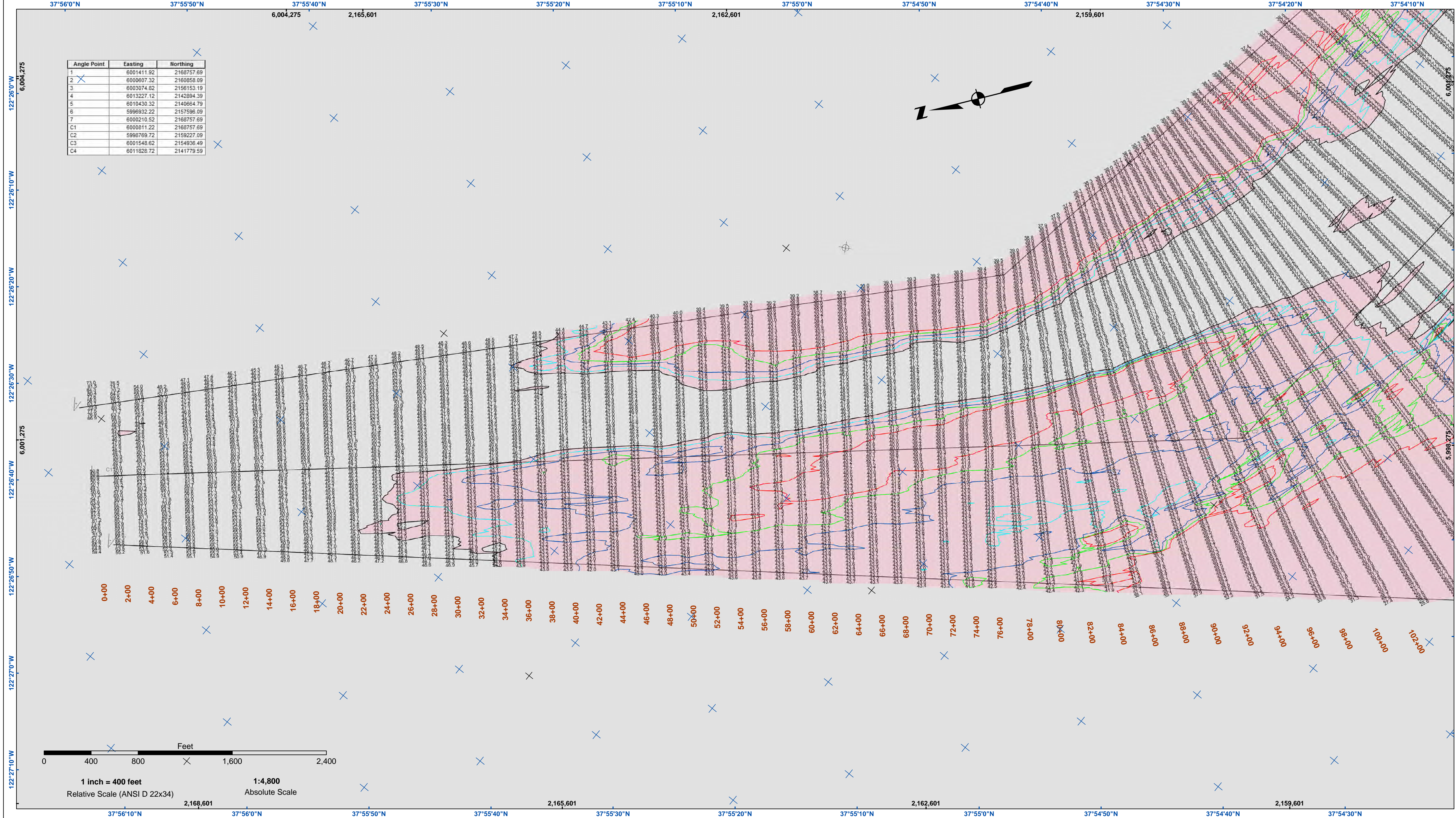

DISCLAIMER
 The United States Government furnishes this information as a public service. It is not intended to be used for any purpose other than that for which it was prepared. The user is responsible for the results of any application of the data for other than its intended purpose. The United States Government makes no warranty, expressed or implied, concerning the accuracy, completeness, or reliability of the data furnished. The United States Government assumes no liability whatsoever to any person by reason of any use made thereof. These data belong to the Government. Therefore the recipient may not transfer these data to others without also transferring this disclaimer.

Prepared Under the Direction of	Chart Date
LT COLONEL J. RAYFIELD	Jul 16, 2018
Submittal	Designed by:
Hydro Survey Team Leader	PDT
Recommended	Checked by:
Chief, Hydro Survey Section	PDT
Approved	Drawn by:
Chief, Construction Branch	PDT

CALIFORNIA
 CONTRA COSTA COUNTY
NORTH SHIP CHANNEL
 CONDITION SURVEY
 29 JUNE 2018

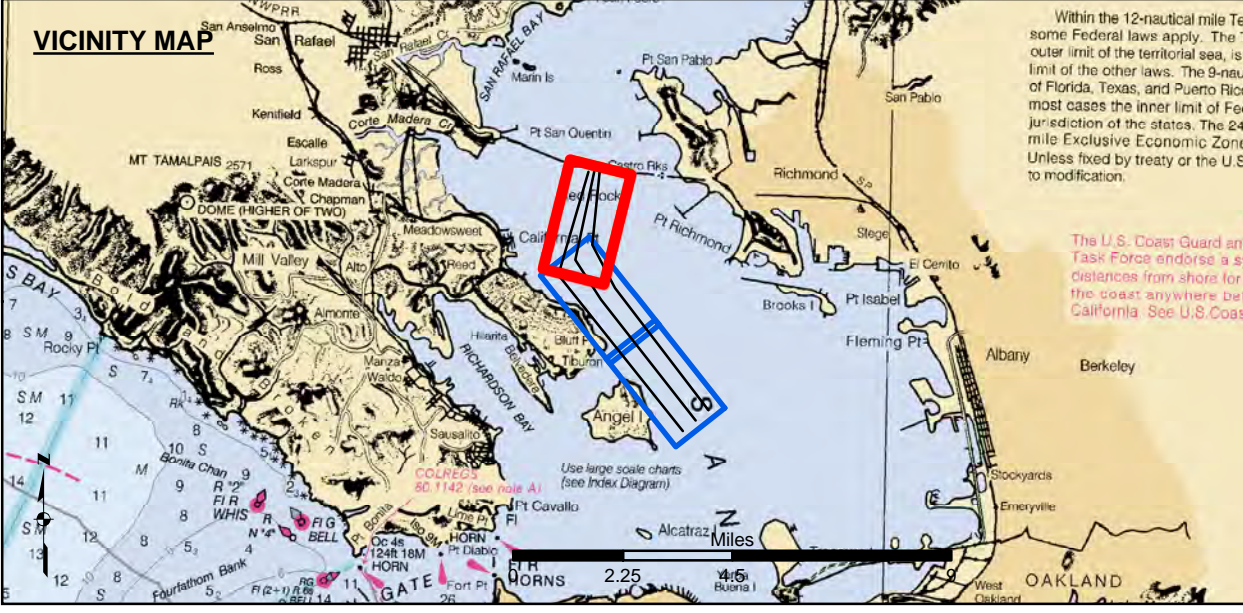

- Federal Navigation Channel
 - Shoaling Area
 - Placement Area
 - Anchorage Area
 - Wreck Area
 - Submerged Wreck
 - Angle Point
 - Beacon, General
 - Obstruction Point
 - Navigation Buoy
 - Navigation Buoy
 - Shoalest Sounding*
- Contours**
- 45
 - 44
 - 43
 - 42
 - 41

NOTES:
 HORIZONTAL COORDINATE SYSTEM:
 NORTH AMERICAN DATUM OF 1983 (NAD83), PROJECTED TO THE STATE PLANE COORDINATE SYSTEM (SPCS), CALIFORNIA ZONE III. DISTANCE UNITS IN U.S. SURVEY FEET.
 VERTICAL DATUM:
 SOUNDINGS ARE SHOWN IN FEET AND INDICATE DEPTHS BELOW MEAN LOWER LOW WATER.
 THE INFORMATION DEPICTED ON THIS MAP REPRESENTS THE RESULTS OF A SURVEY CONDUCTED ON THE DATE INDICATED AND CAN ONLY BE CONSIDERED TO REPRESENT THE GENERAL CONDITION EXISTING AT THAT TIME.
 BASE MAPS ARE USDA NAIP 2010.
 *SHOALEST SOUNDING PER QUARTER PER REACH

DRAWING NOT TO BE USED FOR NAVIGATION. ONLY CHANNEL CONDITION AT DATE OF SURVEY. THE LOCATION OF ALL NAVIGATION AIDS ARE BASED ON INFORMATION PROVIDED BY THE U.S. COAST GUARD. BUOY LOCATIONS REPRESENT THE POSITION OF THE SINKER ONLY.
 SURVEYED BY THE CORPS OF ENGINEERS.
 THE PROJECT DEPTH IS -45 FEET AT MLLW.
 SOUNDINGS WERE TAKEN BY FATHOMETER AND ARE SHOWN TO THE NEAREST TENTH OF A FOOT. SOUNDINGS ARE BASED ON THE DATUM OF MEAN LOWER LOW WATER AT THE LOCALITY, NAVD 88.
 SOUNDINGS ARE BASED ON THE TIDE GAUGE LOCATED AT TIBERON NET DEPOT.
 HORIZONTAL CONTROL:
 COAST GUARD D-BEACON
 VERTICAL CONTROL:
 BENCHMARK "10" (1937) ELEV. 15.86 FT. MLLW.
 BENCHMARK "11" (1946) ELEV. 15.47 FT. MLLW.

Sheet Reference Number
 1 of 3

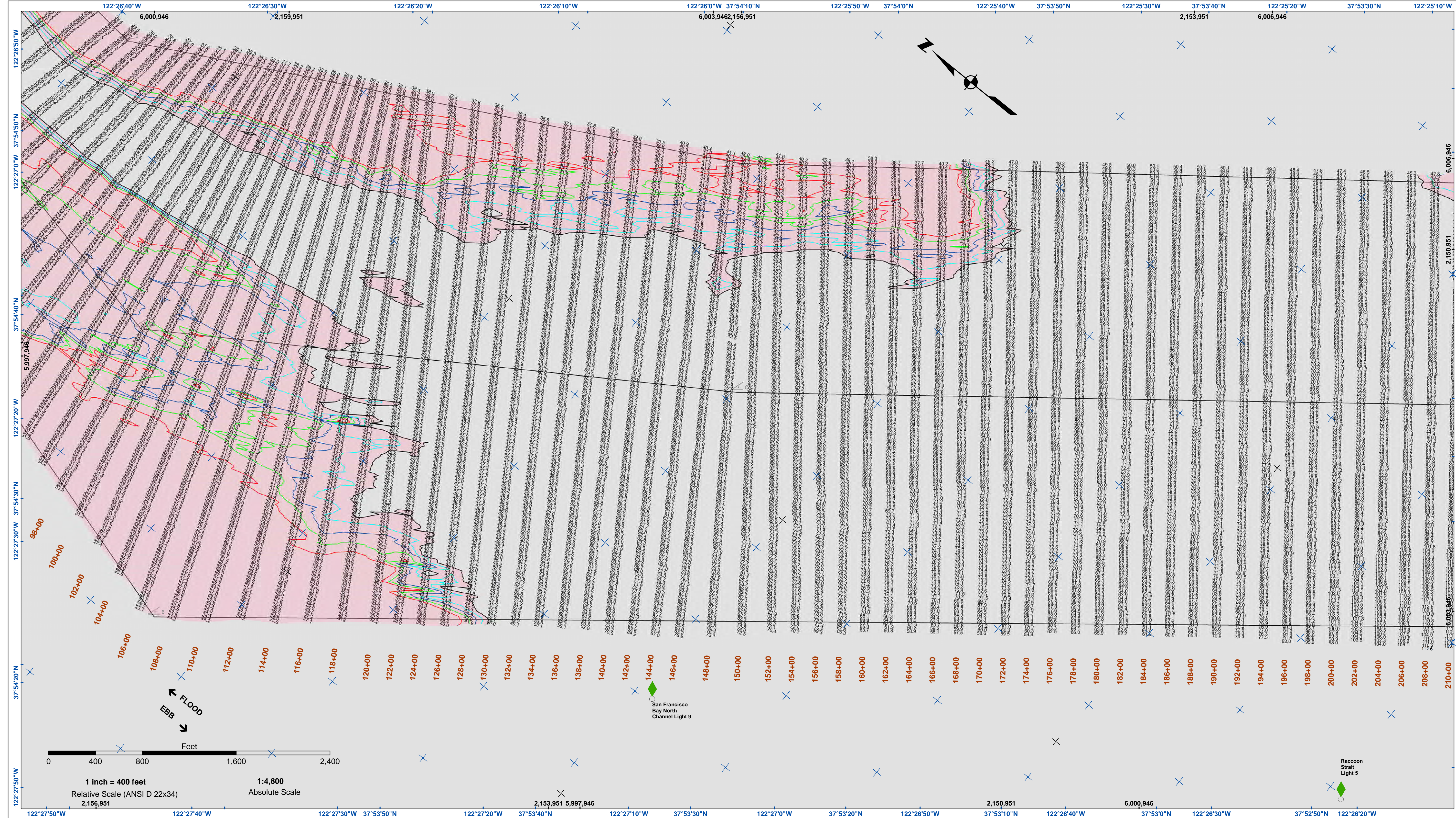

US Army Corps of Engineers
 San Francisco District
 1455 Market Street
 San Francisco, CA 94103

DISCLAIMER
 The United States Government furnishes this information for the general information of the user. The user is responsible for the results of any application of the data for other than its intended purpose. The user is responsible for the results of any application of the data for other than its intended purpose. The user is responsible for the results of any application of the data for other than its intended purpose.

Prepared Under the Direction of	Chart Date
LT COLONEL C.E. DISTRICT ENGINEER	Jul 16, 2018
Surveyed By	Designed by
Plotted By	PDT
Checked By	PDT
Drawn by	PDT

CALIFORNIA
 CONTRA COSTA COUNTY
NORTH SHIP CHANNEL
 CONDITION SURVEY
 29 JUNE 2018

Sheet Reference Number
 2 of 3

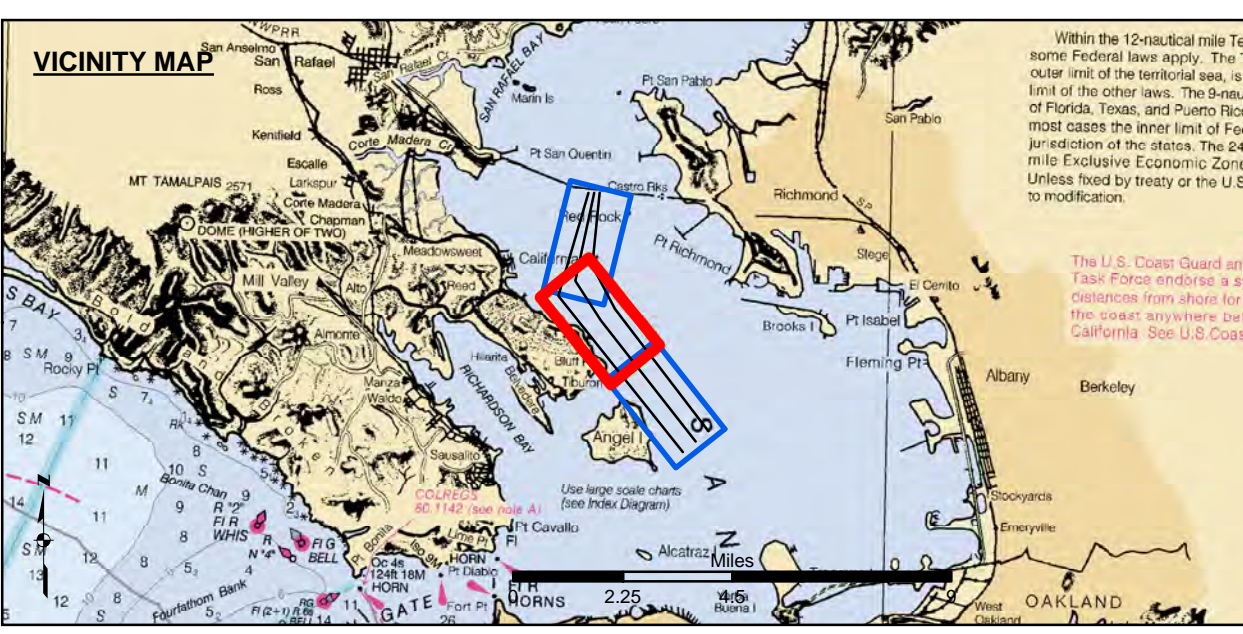

- Federal Navigation Channel
 - Shoaling Area
 - Placement Area
 - Anchorage Area
 - Wreck Area
 - Submerged Wreck
 - Angle Point
 - Beacon, General
 - Obstruction Point
 - Navigation Buoy
 - Navigation Buoy
 - Shoalest Sounding*
- Contours**
- 45
 - 44
 - 43
 - 42
 - 41

NOTES:
 HORIZONTAL COORDINATE SYSTEM:
 NORTH AMERICAN DATUM OF 1983 (NAD83), PROJECTED TO THE STATE PLANE COORDINATE SYSTEM (SPCS), CALIFORNIA ZONE III. DISTANCE UNITS IN U.S. SURVEY FEET.
 VERTICAL DATUM:
 SOUNDINGS ARE SHOWN IN FEET AND INDICATE DEPTHS BELOW MEAN LOWER LOW WATER.
 THE INFORMATION DEPICTED ON THIS MAP REPRESENTS THE RESULTS OF A SURVEY CONDUCTED ON THE DATE INDICATED AND CAN ONLY BE CONSIDERED TO REPRESENT THE GENERAL CONDITION EXISTING AT THAT TIME.
 BASE MAPS ARE USDA NAIP 2010.
 *SHOALEST SOUNDING PER QUARTER PER REACH

DRAWING NOT TO BE USED FOR NAVIGATION. ONLY CHANNEL CONDITION AT DATE OF SURVEY. THE LOCATION OF ALL NAVIGATION AIDS ARE BASED ON INFORMATION PROVIDED BY THE U.S. COAST GUARD. BUOY LOCATIONS REPRESENT THE POSITION OF THE SINKER ONLY.
 SURVEYED BY THE CORPS OF ENGINEERS.
 THE PROJECT DEPTH IS -45 FEET AT MLLW.
 SOUNDINGS WERE TAKEN BY FATHOMETER AND ARE SHOWN TO THE NEAREST TENTH OF A FOOT. SOUNDINGS ARE BASED ON THE DATUM OF MEAN LOWER LOW WATER AT THE LOCALITY, NAVD 88.
 PLANE GRID AND COORDINATES ARE BASED ON LAMBERT PROJECTION, NAD 83, ZONE III CALIFORNIA AS DESCRIBED IN SPECIAL PUBLICATION NO. 235, PUBLISHED BY THE NATIONAL OCEAN SURVEY.
 SOUNDINGS ARE BASED ON THE TIDE GAUGE LOCATED AT TIBERON NET DEPOT.
 HORIZONTAL CONTROL:
 COAST GUARD D-BEACON
 VERTICAL CONTROL:
 BENCHMARK "10" (1937) ELEV. 15.86 FT. MLLW.
 BENCHMARK "11" (1946) ELEV. 15.47 FT. MLLW.

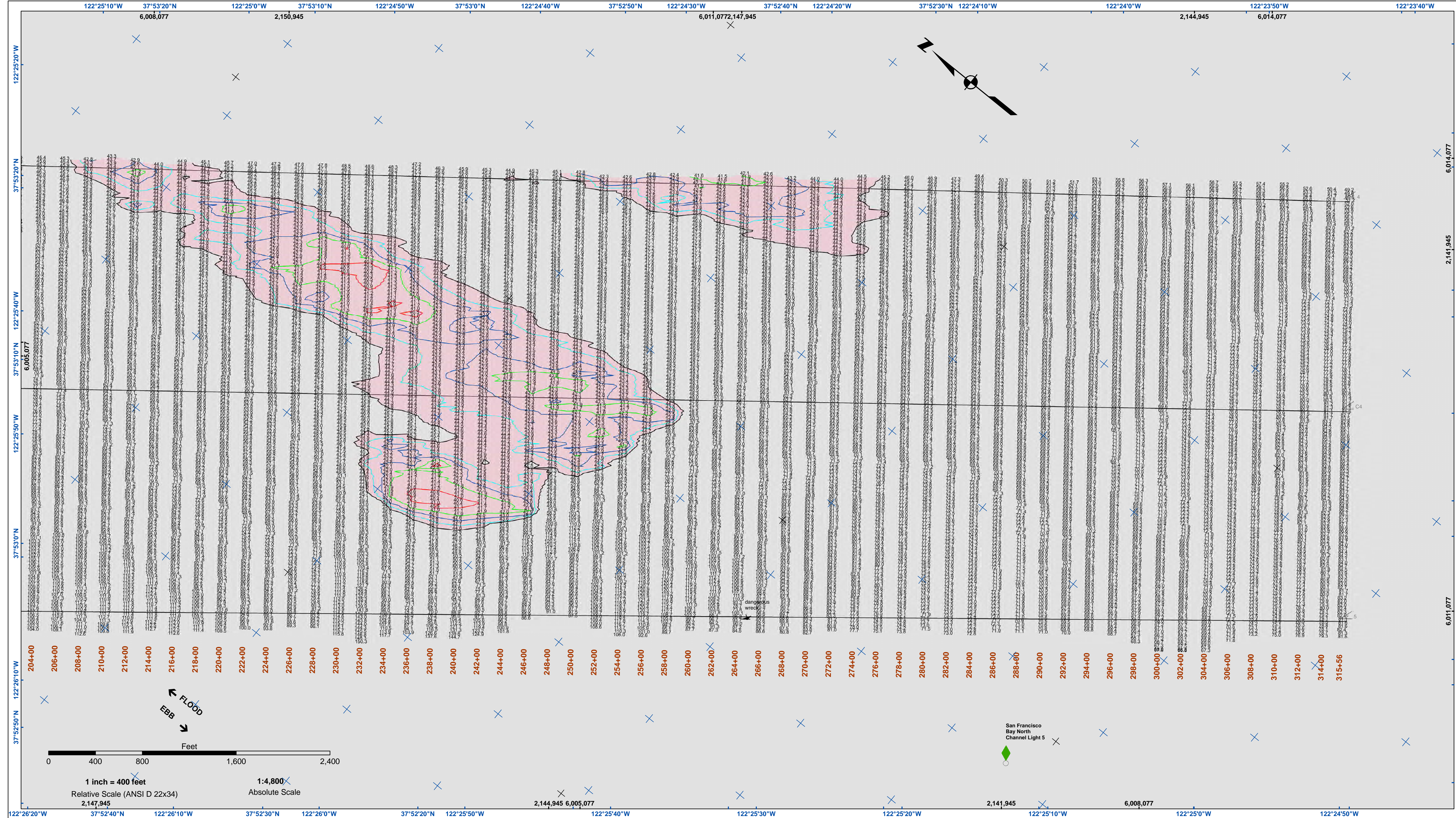

US Army Corps of Engineers
 San Francisco District
 1455 Market Street
 San Francisco, CA 94103

DISCLAIMER
 The United States Government furnishes this information as a service to the public and does not warrant, express or implied, the accuracy, completeness, or reliability of the information. The user is responsible for the results of any application of the data for other than its intended purpose. The United States Government shall not be liable for any damages, including those resulting from the use of the information, whether or not such damages were foreseeable. The recipient of this information shall not be held liable for any damages, including those resulting from the use of the information, whether or not such damages were foreseeable. The recipient shall not be held liable for any damages, including those resulting from the use of the information, whether or not such damages were foreseeable.

Prepared Under the Direction of:	Chart Date:
LT COLONEL C.E. DISTRICT ENGINEER	Jul 16, 2018
Surveyed By:	Designed by:
Plotted By:	PDT
Checked By:	PDT
Drawn by:	PDT

CALIFORNIA
 CONTRA COSTA COUNTY
NORTH SHIP CHANNEL
 CONDITION SURVEY
 29 JUNE 2018

Sheet Reference Number
 3 of 3

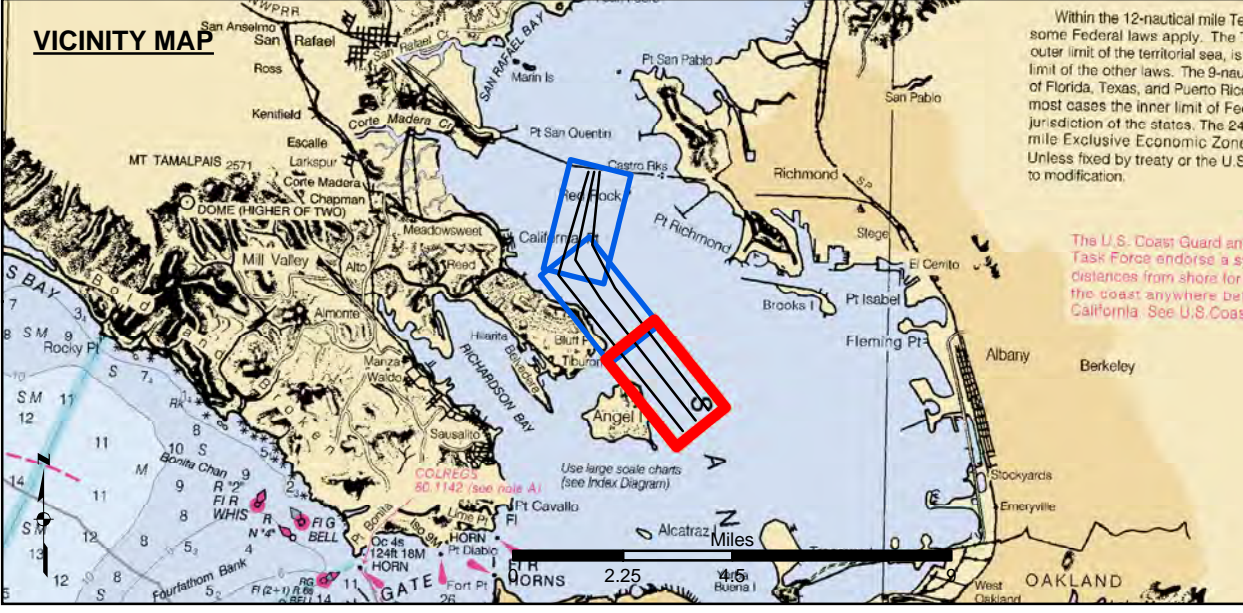

- Federal Navigation Channel
 - Shoaling Area
 - Placement Area
 - Anchorage Area
 - Wreck Area
 - Submerged Wreck
 - Angle Point
 - Beacon, General
 - Obstruction Point
 - Navigation Buoy
 - Navigation Buoy
 - Shoalest Sounding*
- Contours**
- 45
 - 44
 - 43
 - 42
 - 41

NOTES:
 HORIZONTAL COORDINATE SYSTEM:
 NORTH AMERICAN DATUM OF 1983 (NAD83), PROJECTED TO THE STATE PLANE COORDINATE SYSTEM (SPCS), CALIFORNIA ZONE III. DISTANCE UNITS IN U.S. SURVEY FEET.
 VERTICAL DATUM:
 SOUNDINGS ARE SHOWN IN FEET AND INDICATE DEPTHS BELOW MEAN LOWER LOW WATER.
 THE INFORMATION DEPICTED ON THIS MAP REPRESENTS THE RESULTS OF A SURVEY CONDUCTED ON THE DATE INDICATED AND CAN ONLY BE CONSIDERED TO REPRESENT THE GENERAL CONDITION EXISTING AT THAT TIME.
 BASE MAPS ARE USDA NAIP 2010.
 *SHOALEST SOUNDING PER QUARTER PER REACH

DRAWING NOT TO BE USED FOR NAVIGATION. ONLY CHANNEL CONDITION AT DATE OF SURVEY.
 THE LOCATION OF ALL NAVIGATION AIDS ARE BASED ON INFORMATION PROVIDED BY THE U.S. COAST GUARD. BUOY LOCATIONS REPRESENT THE POSITION OF THE SINKER ONLY.
 THE PROJECT DEPTH IS -45 FEET AT MLLW.
 SOUNDINGS WERE TAKEN BY FATHOMETER AND ARE SHOWN TO THE NEAREST TENTH OF A FOOT. SOUNDINGS ARE BASED ON THE DATUM OF MEAN LOWER LOW WATER AT THE LOCALITY, NAVD 88.
 SURVEYED BY THE CORPS OF ENGINEERS.
 PLANE GRID AND COORDINATES ARE BASED ON LAMBERT PROJECTION, NAD 83, ZONE III CALIFORNIA AS DESCRIBED IN SPECIAL PUBLICATION NO. 235, PUBLISHED BY THE NATIONAL OCEAN SURVEY.
 SOUNDINGS ARE BASED ON THE TIDE GAUGE LOCATED AT TIBERON NET DEPOT.
 HORIZONTAL CONTROL:
 COAST GUARD D-BEACON
 VERTICAL CONTROL:
 BENCHMARK "10" (1937) ELEV. 15.86 FT. MLLW.
 BENCHMARK "11" (1946) ELEV. 15.47 FT. MLLW.