

**PRELIMINARY ISSUE**  
THIS PLAN ISSUED FOR  
ADVANCE INFORMATION ONLY

Angle Point	Easting	Northing
1	8001411.92	2168757.69
2	8000907.32	2168058.09
3	8003074.82	2158153.19
4	8013227.12	2142884.39
5	8010430.32	2140664.79
6	5996932.22	2157596.09
7	8000210.52	2168757.69
C1	8000811.22	2168757.69
C2	5998769.72	2159227.09
C3	8001548.62	2154936.49
C4	8011828.72	2141779.59

← FLOOD  
EBB →

0 400 800 1,600 2,400  
1 inch = 400 feet  
Relative Scale (ANSI D 22x34)  
1:4,800  
Absolute Scale

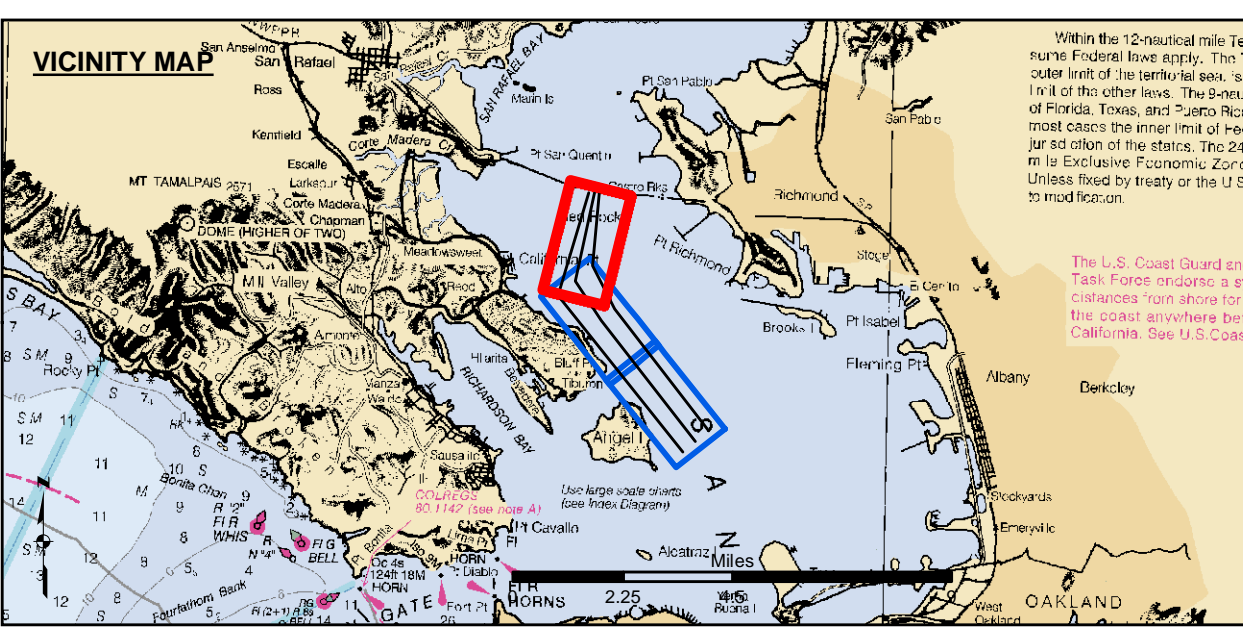

- Federal Navigation Channel
- Shoaling Area
- Placement Area
- Anchorage Area
- Wreck Area
- Submerged Wreck
- Angle Point
- Beacon, General
- Obstruction Point
- Navigation Buoy
- Navigation Buoy
- Shoalest Sounding\*
- Contours
- 45
- 44
- 43
- 42
- 41

NOTES:  
HORIZONTAL COORDINATE SYSTEM:  
NORTH AMERICAN DATUM OF 1983 (NAD83), PROJECTED TO THE STATE PLANE COORDINATE SYSTEM (SPCS), CALIFORNIA ZONE III. DISTANCE UNITS IN U.S. SURVEY FEET.  
VERTICAL DATUM:  
SOUNDINGS ARE SHOWN IN FEET AND INDICATE DEPTHS BELOW MEAN LOWER LOW WATER.  
THE INFORMATION DEPICTED ON THIS MAP REPRESENTS THE RESULTS OF A SURVEY CONDUCTED ON THE DATE INDICATED AND CAN ONLY BE CONSIDERED TO REPRESENT THE GENERAL CONDITION EXISTING AT THAT TIME.  
BASE MAPS ARE USDA NAIP 2010.  
\*SHOALEST SOUNDING PER QUARTER PER REACH

DRAWING NOT TO BE USED FOR NAVIGATION. ONLY CHANNEL CONDITION AT DATE OF SURVEY. THE LOCATION OF ALL NAVIGATION AIDS ARE BASED ON INFORMATION PROVIDED BY THE U.S. COAST GUARD. BUOY LOCATIONS REPRESENT THE POSITION OF THE SINKER ONLY.  
SURVEYED BY THE CORPS OF ENGINEERS.  
THE PROJECT DEPTH IS -45 FEET AT MLLW.  
SOUNDINGS WERE TAKEN BY FATHOMETER AND ARE SHOWN TO THE NEAREST TENTH OF A FOOT. SOUNDINGS ARE BASED ON THE DATUM OF MEAN LOWER LOW WATER AT THE LOCALITY. NAVD 88.  
PLANE GRID AND COORDINATES ARE BASED ON LAMBERT PROJECTION, NAD 83, ZONE III CALIFORNIA AS DESCRIBED IN SPECIAL PUBLICATION NO. 235, PUBLISHED BY THE NATIONAL OCEAN SURVEY.  
SOUNDINGS ARE BASED ON THE TIDE GAUGE LOCATED AT TIBERON NET DEPOT.  
HORIZONTAL CONTROL:  
COAST GUARD D-BEACON  
VERTICAL CONTROL:  
BENCHMARK "10" (1937) ELEV. 15.86 FT. MLLW.  
BENCHMARK "11" (1946) ELEV. 15.47 FT. MLLW.

**US Army Corps of Engineers**  
San Francisco District  
1455 Market Street  
San Francisco, CA 94103

**DISCLAIMER**  
The United States Government furnishes this information as a public service. It is not intended to be used for any purpose other than that for which it was prepared. The United States Government makes no warranty, expressed or implied, concerning the accuracy, completeness, or timeliness of the information. The user is responsible for the results of any application of the data for other than its intended purpose. These data belong to the Government. Therefore, the recipient may not transfer these data to others without also transferring this disclaimer.

Prepared Under the Direction of	Chart Date:	Oct 01, 2021
KEVIN P. ARNETT	Designed by:	PDT
LT Colonel, C.E., District Engineer	Plotted by:	PDT
Subplot:	Checked by:	PDT
Hydro Survey Team Leader	Drawn by:	PDT
Recommendation:		
Chief, Hydro Survey Section		
Approval:		
Chief, Construction Branch		

CALIFORNIA  
CONTRA COSTA COUNTY  
**NORTH SHIP CHANNEL**  
CONDITION SURVEY  
20, 21 & 28 SEPTEMBER 2021

**Sheet Reference Number**  
1 of 3



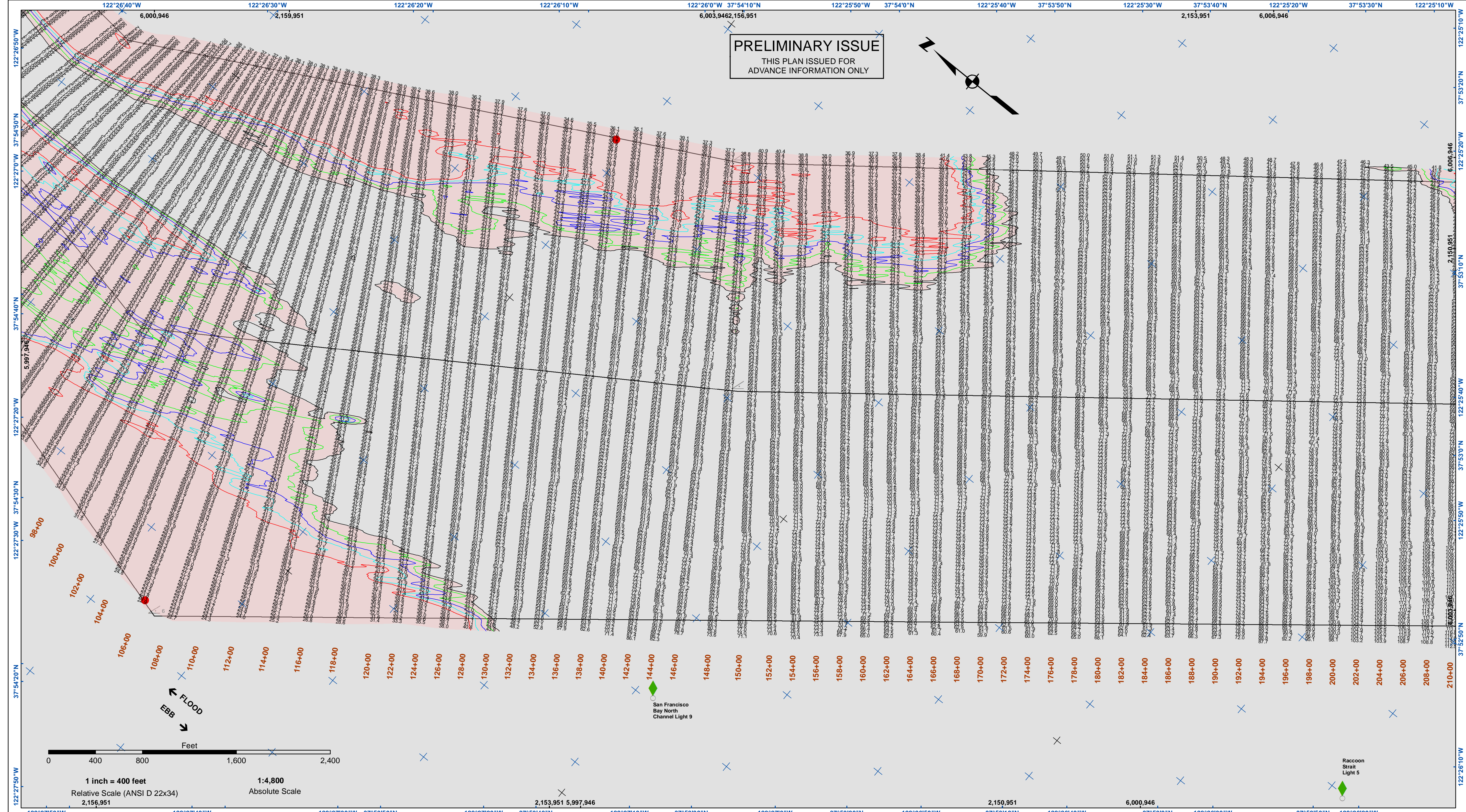

**PRELIMINARY ISSUE**  
THIS PLAN ISSUED FOR  
ADVANCE INFORMATION ONLY

**US Army Corps of Engineers**  
San Francisco District  
1455 Market Street  
San Francisco, CA 94103

**DISCLAIMER**  
The United States Government furnishes this information as a public service. It is not intended to be used for any purpose other than that for which it was prepared. The user is responsible for the results of any application of the data for other than its intended purpose. The United States Government makes no warranty, expressed or implied, concerning the accuracy, completeness, or reliability of the data furnished. The user is responsible for the results of any application of the data for other than its intended purpose. These data belong to the Government. Therefore, the user is not to disseminate these data to other than Government personnel. The recipient may not transfer these data to others without also transferring this Disclaimer.

Prepared Under the Direction of:	Chart Date:
KEVIN P. ARNETT	Oct 01, 2021
LT Colonel, C.E. District Engineer	Designed by:
Hydro Survey Team Leader	PDT
Recommended by:	Checked by:
Chief, Hydro Survey Section	PDT
Approved:	Drawn by:
Chief, Construction Branch	PDT

CALIFORNIA  
CONTRA COSTA COUNTY  
**NORTH SHIP CHANNEL**  
CONDITION SURVEY  
20, 21 & 28 SEPTEMBER 2021

**Sheet Reference Number**  
2 of 3

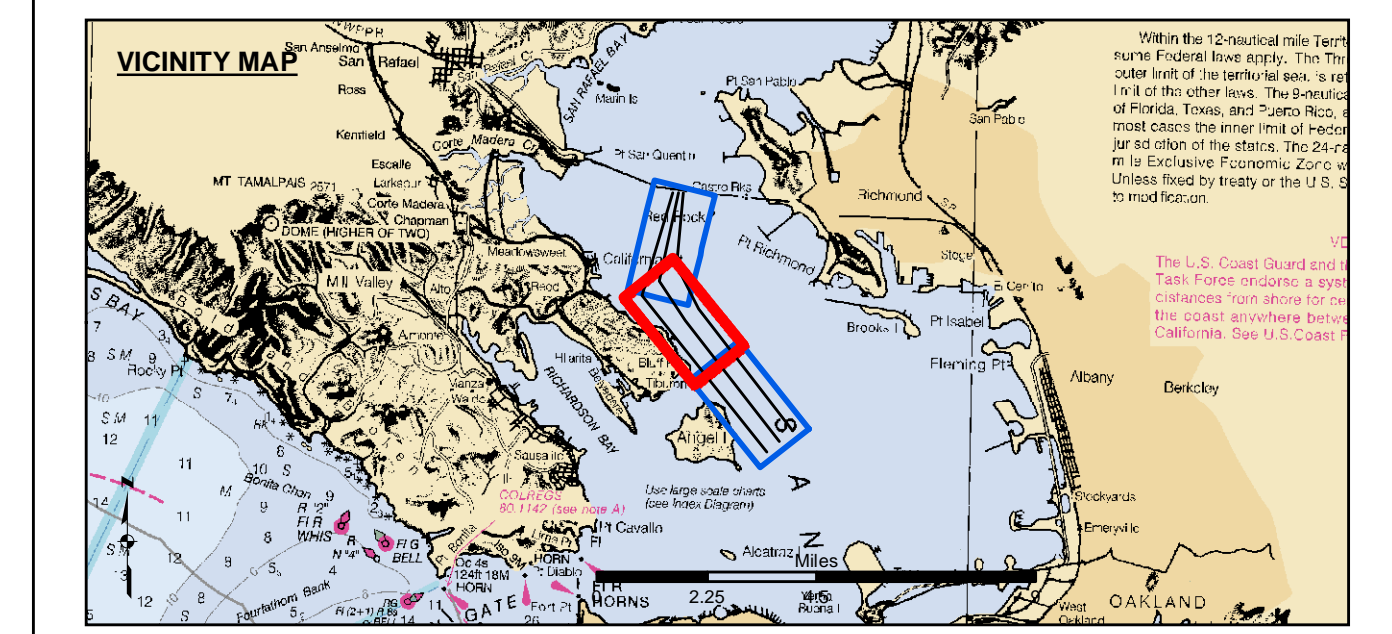

- Federal Navigation Channel
- Shoaling Area
- Placement Area
- Anchorage Area
- Wreck Area
- Submerged Wreck
- Angle Point
- Beacon, General
- Obstruction Point
- Navigation Buoy
- Navigation Buoy
- Shoalest Sounding\*
- Contours**
- 45
- 44
- 43
- 42
- 41

**NOTES:**  
HORIZONTAL COORDINATE SYSTEM:  
NORTH AMERICAN DATUM OF 1983 (NAD83), PROJECTED TO THE STATE PLANE COORDINATE SYSTEM (SPCS), CALIFORNIA ZONE III. DISTANCE UNITS IN U.S. SURVEY FEET.  
VERTICAL DATUM:  
SOUNDINGS ARE SHOWN IN FEET AND INDICATE DEPTHS BELOW MEAN LOWER LOW WATER.  
THE INFORMATION DEPICTED ON THIS MAP REPRESENTS THE RESULTS OF A SURVEY CONDUCTED ON THE DATE INDICATED AND CAN ONLY BE CONSIDERED TO REPRESENT THE GENERAL CONDITION EXISTING AT THAT TIME.  
BASE MAPS ARE USDA NAIP 2010.  
\*SHOALEST SOUNDING PER QUARTER PER REACH

DRAWING NOT TO BE USED FOR NAVIGATION. ONLY CHANNEL CONDITION AT DATE OF SURVEY. THE LOCATION OF ALL NAVIGATION AIDS ARE BASED ON INFORMATION PROVIDED BY THE U.S. COAST GUARD. BUOY LOCATIONS REPRESENT THE POSITION OF THE SINKER ONLY.  
SURVEYED BY THE CORPS OF ENGINEERS.  
THE PROJECT DEPTH IS -45 FEET AT MLLW.  
SOUNDINGS ARE BASED ON THE TIDE GAUGE LOCATED AT TIBERON NET DEPOT.  
HORIZONTAL CONTROL:  
COAST GUARD D-BEACON  
VERTICAL CONTROL:  
BENCHMARK "10" (1937) ELEV. 15.86 FT. MLLW.  
BENCHMARK "11" (1946) ELEV. 15.47 FT. MLLW.



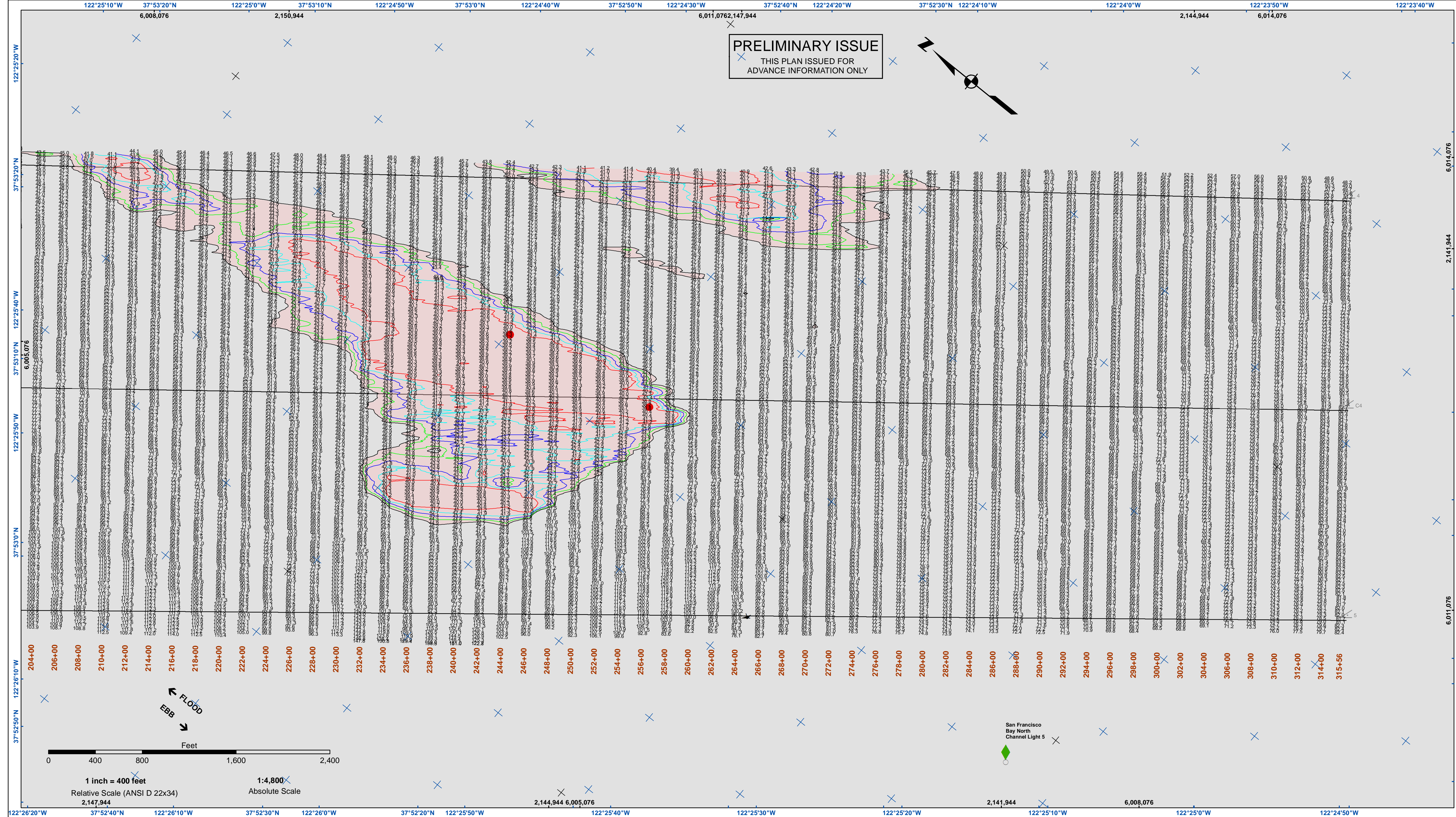

**PRELIMINARY ISSUE**  
 THIS PLAN ISSUED FOR  
 ADVANCE INFORMATION ONLY

**US Army Corps of Engineers**  
 San Francisco District  
 1455 Market Street  
 San Francisco, CA 94103

**DISCLAIMER**  
 The United States Government furnishes this information as a service to the public. It is not intended to be used for any purpose other than that for which it was prepared. The user is responsible for the results of any application of the data for other than its intended purpose. The United States Government makes no warranty, expressed or implied, concerning the accuracy, completeness, or reliability of the information furnished hereunder. The user is responsible for the results of any application of the data for other than its intended purpose. These data belong to the Government. Therefore, the user is not to disseminate or otherwise use these data for other than its intended purpose without the express written permission of the Chief of Engineers, San Francisco District.

Prepared Under the Direction of:	Chart Date:
KEVIN P. ARNETT	Oct 01, 2021
LT COLONEL, C.E., DISTRICT ENGINEER	Designed by:
Hydro Survey Team Leader	PDT
Recommended by:	Checked by:
Chief, Hydro Survey Section	PDT
Approved:	Drawn by:
Chief, Construction Branch	PDT

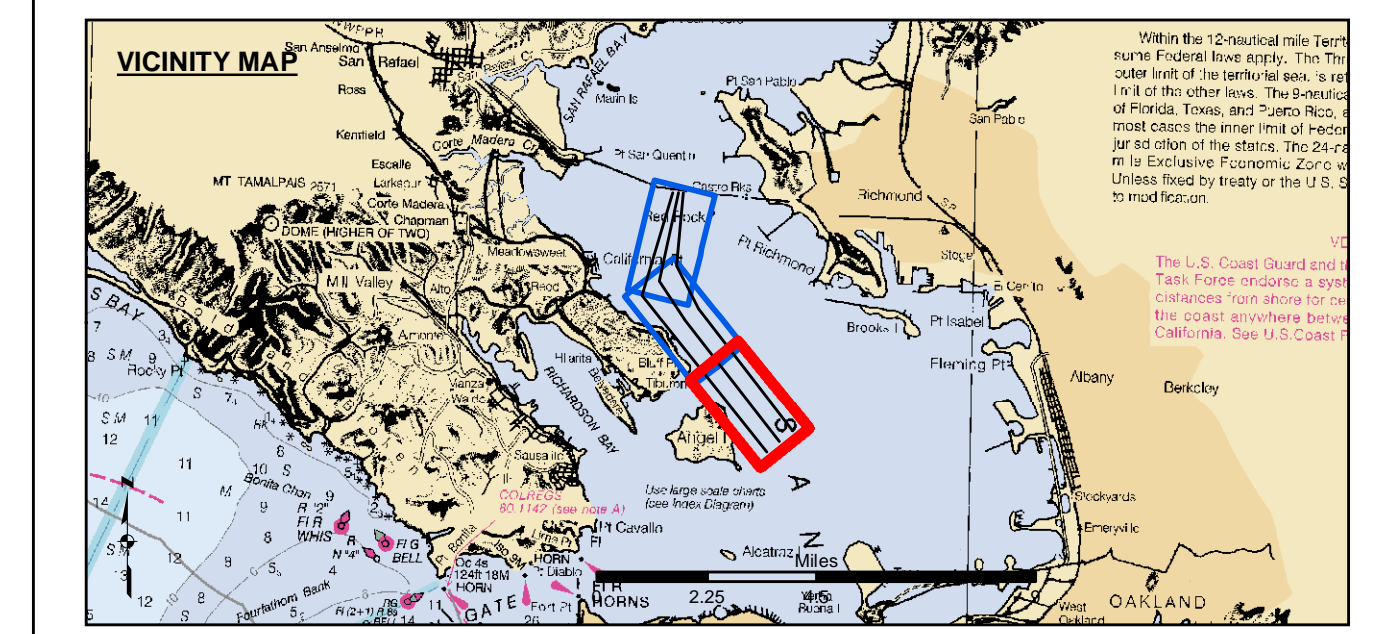

- Federal Navigation Channel
- Shoaling Area
- Placement Area
- Anchorage Area
- Wreck Area
- Submerged Wreck
- Angle Point
- Beacon, General
- Obstruction Point
- Navigation Buoy
- Navigation Buoy
- Shoalest Sounding\*
- Contours
- 45
- 44
- 43
- 42
- 41

**NOTES:**  
 HORIZONTAL COORDINATE SYSTEM:  
 NORTH AMERICAN DATUM OF 1983 (NAD83), PROJECTED TO THE STATE PLANE COORDINATE SYSTEM (SPCS), CALIFORNIA ZONE III. DISTANCE UNITS IN U.S. SURVEY FEET.  
 VERTICAL DATUM:  
 SOUNDINGS ARE SHOWN IN FEET AND INDICATE DEPTHS BELOW MEAN LOWER LOW WATER.  
 THE INFORMATION DEPICTED ON THIS MAP REPRESENTS THE RESULTS OF A SURVEY CONDUCTED ON THE DATE INDICATED AND CAN ONLY BE CONSIDERED TO REPRESENT THE GENERAL CONDITION EXISTING AT THAT TIME.  
 BASE MAPS ARE USDA NAIP 2010.  
 \*SHOALEST SOUNDING PER QUARTER PER REACH

DRAWING NOT TO BE USED FOR NAVIGATION. ONLY CHANNEL CONDITION AT DATE OF SURVEY. THE LOCATION OF ALL NAVIGATION AIDS ARE BASED ON INFORMATION PROVIDED BY THE U.S. COAST GUARD. BUOY LOCATIONS REPRESENT THE POSITION OF THE SINKER ONLY.  
 SURVEYED BY THE CORPS OF ENGINEERS.  
 THE PROJECT DEPTH IS -45 FEET AT MLLW.  
 PLANE GRID AND COORDINATES ARE BASED ON LAMBERT PROJECTION, NAD 83, ZONE III CALIFORNIA AS DESCRIBED IN SPECIAL PUBLICATION NO. 235, PUBLISHED BY THE NATIONAL OCEAN SURVEY.  
 SOUNDINGS ARE BASED ON THE TIDE GAUGE LOCATED AT TIBERON NET DEPOT.  
 HORIZONTAL CONTROL:  
 COAST GUARD D-BEACON  
 VERTICAL CONTROL:  
 BENCHMARK "10" (1937) ELEV. 15.86 FT. MLLW.  
 BENCHMARK "11" (1948) ELEV. 15.47 FT. MLLW.

CALIFORNIA  
 CONTRA COSTA COUNTY  
**NORTH SHIP CHANNEL**  
 CONDITION SURVEY  
 20, 21 & 28 SEPTEMBER 2021  
 Sheet Reference Number  
**3 of 3**