

Federal Navigation Channel

Shoaling Area

Placement Area

Anchorage Area

Wreck Area

Submerged Wreck

Angle Point

Beacon, General

Obstruction Point

Navigation Buoy

Navigation Buoy

Shoalest Sounding\*

Contours

-50

-49

-48

-47

-46

NOTES:  
HORIZONTAL COORDINATE SYSTEM:  
NORTH AMERICAN DATUM OF 1983 (NAD83), PROJECTED TO THE STATE PLANE COORDINATE SYSTEM (SPCS), CALIFORNIA ZONE III. DISTANCE UNITS IN U.S. SURVEY FEET.  
VERTICAL DATUM:  
SOUNDINGS ARE SHOWN IN FEET AND INDICATE DEPTHS BELOW MEAN LOWER LOW WATER.  
THE INFORMATION DEPICTED ON THIS MAP REPRESENTS THE RESULTS OF A SURVEY CONDUCTED ON THE DATE INDICATED AND CAN ONLY BE CONSIDERED TO REPRESENT THE GENERAL CONDITION EXISTING AT THAT TIME.  
SOUNDINGS WERE TAKEN BY FATHOMETER AND ARE SHOWN TO THE NEAREST TENTH OF A FOOT. SOUNDINGS ARE BASED ON THE DATUM OF MEAN LOWER LOW WATER AT THE LOCALITY.  
SURVEYED BY THE CORPS OF ENGINEERS.  
BASE MAPS ARE USDA NAIP 2010.  
\*SHOALEST SOUNDING PER QUARTER PER REACH  
DRAWING NOT TO BE USED FOR NAVIGATION. ONLY CHANNEL CONDITION AT DATE OF SURVEY.  
THE LOCATION OF ALL NAVIGATION AIDS ARE BASED ON INFORMATION PROVIDED BY THE U.S. COAST GUARD. BUOY LOCATIONS REPRESENT THE POSITION OF THE SINKER ONLY.  
THE PROJECT DEPTHS ARE AS FOLLOWS:  
OUTER AND INNER HARBOR IS -50 FEET  
INNER HARBOR TURNING BASIN TO PARK STREET BRIDGE IS -35 FEET.  
TIDAL CANAL PROJECT DEPTH IS -18 FEET.  
PLANE GRID AND COORDINATES ARE BASED ON LAMBERT PROJECTION, NAD 83, ZONE III CALIFORNIA AS DESCRIBED IN SPECIAL PUBLICATION NO. 235, PUBLISHED BY THE NATIONAL OCEAN SURVEY.  
HORIZONTAL CONTROL:  
PRIMARY: RTK POSITIONING  
SECONDARY: COAST GUARD DGPS D-BEACON  
VERTICAL CONTROL:  
PPCP: PORT 1 1936/PID HT0654.  
OAKLAND INNER REACH 4-5 DISK SET AT SOUTH END OF CLAY STREET, AT THE PORT OF OAKLAND CLAY STREET PIER. ELEVATION: 9.56 FEET MLLW - PUBLISHED 21 APR 2003 ON NOAA STATION 941 4764 TIDE GAUGE LOCATION IS CHISEL MARK APPROX. 10 FEET WEST ON TOP OF CONCRETE CURB; CHISEL ELEVATION 11.0 FEET MLLW.  
LPCP 1: 941 4777 B TIDAL/PID A6211, OAKLAND INNER REACH 1-3 DISK SET IN BALLARD FOUNDATION NEAR THE NORTHEAST END OF BERTH 40 OF THE OAKLAND MIDDLE HARBOR. ELEVATION: 13.48 FEET MLLW - DERIVED FROM WGS-84 ELLIPSOID ELEVATION, GEOID09 AND VDATUM MODELS  
TIDE GAUGE LOCATION IS IN FACE OF PILING AT BERTH 37; NAIL ELEVATION 9.7 FEET MLLW.  
LPCP 2: OAK OUTER 1 2012ND PID, OAKLAND OUTER REACH 7-10 DISK SET IN PARKING LOT AT PIER 6 AMNAV TUG TERMINAL AT THE EDGE OF THE PIER. ELEVATION: 14.04 FEET MLLW - DERIVED FROM WGS-84 ELLIPSOID ELEVATION, GEOID09 AND VDATUM MODELS TIDE GAUGE LOCATION IS IN FACE OF PILING AT PIER 6, 10' EAST OF BENCHMARK; NAIL ELEVATION 10.1 FEET MLLW.

US Army Corps of Engineers

San Francisco District

1455 Market Street

San Francisco, CA 94103

**DISCLAIMER**  
The United States Government furnishes this information for the convenience of the user. It is not to be construed as an endorsement, approval, or implied warranty of the accuracy, completeness, or reliability of the information. The user is responsible for the results of any application of the data for other than its intended purpose. The user is responsible for the results of any application of the data for other than its intended purpose. The user is responsible for the results of any application of the data for other than its intended purpose. The user is responsible for the results of any application of the data for other than its intended purpose.

PREPARED UNDER THE DIRECTION OF JOHN D. CUNNINGHAM LT COLONEL, C.E., DISTRICT ENGINEER	Surveyed By: BRIAN BECKER EMIL CAPATI	Chart Date: Apr 01, 2020
Submitted: PAUL CHEN Hydro Survey Team Leader	Plotted By: ELLEN CHOY	Designed by:
Recommended: DAVID DOAK Navigation Technical Manager	Checked By: PAUL CHEN	Drawn by:
Approved: IRENE LEE Project Manager		

CALIFORNIA

ALAMEDA COUNTY

OAKLAND HARBOR

INNER HARBOR

CONDITION SURVEY

26 MARCH 2020

Sheet

Reference

Number

2 of 8







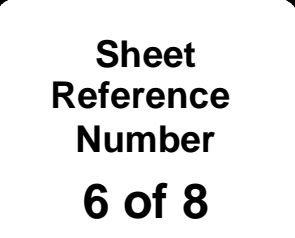



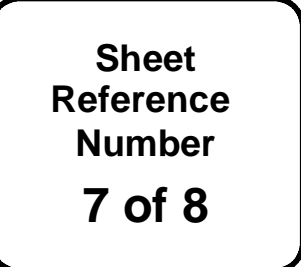



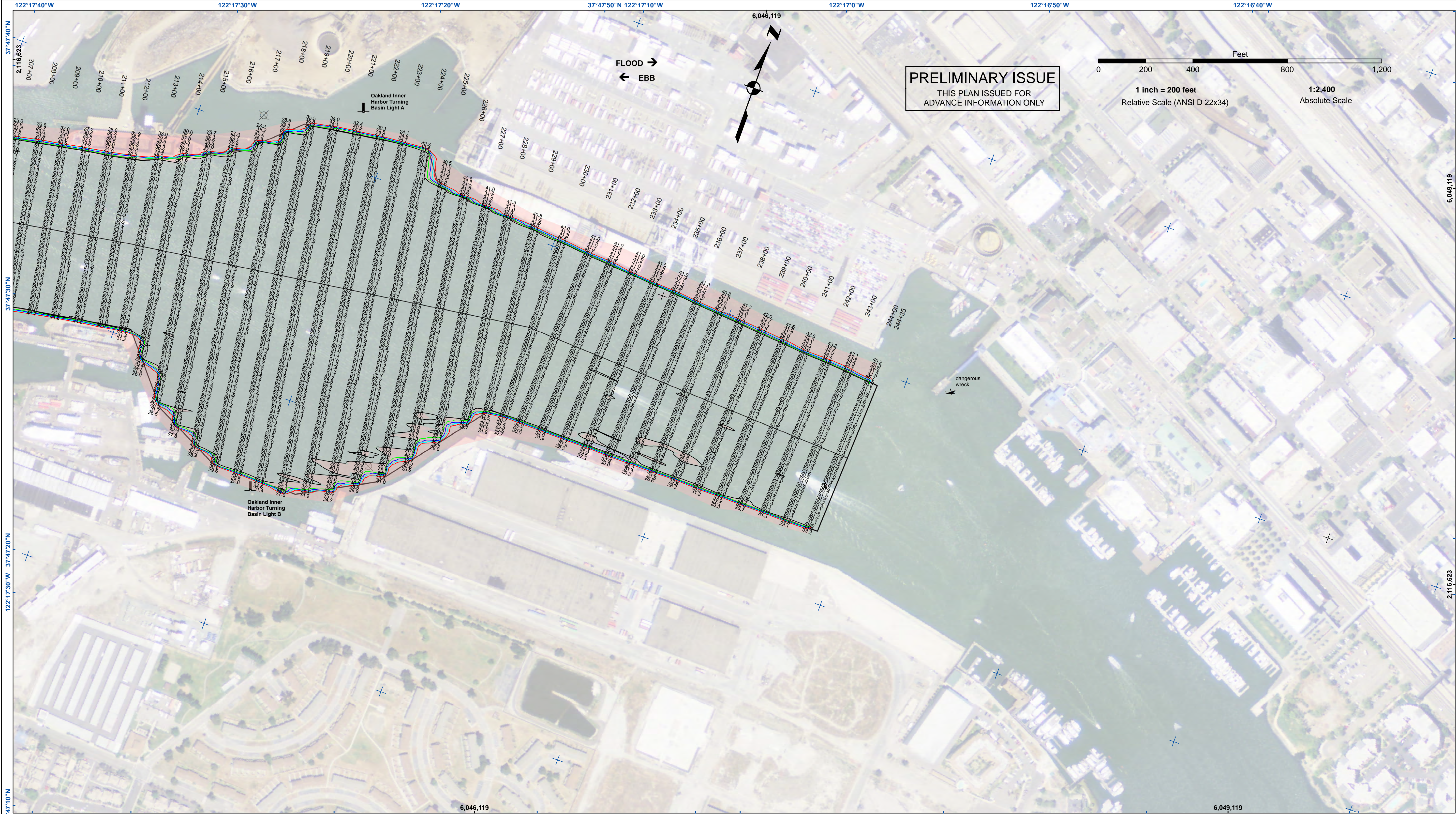

- Federal Navigation Channel

Shoaling Area

Placement Area

Anchorage Area

Wreck Area

Submerged Wreck

Angle Point
- Beacon, General

Obstruction Point

Navigation Buoy

Navigation Buoy

Shoalest Sounding\*
- Contours

-50

-49

-48

-47

-46

NOTES:  
HORIZONTAL COORDINATE SYSTEM:  
NORTH AMERICAN DATUM OF 1983 (NAD83), PROJECTED TO THE STATE PLANE COORDINATE SYSTEM (SPCS), CALIFORNIA ZONE III. DISTANCE UNITS IN U.S. SURVEY FEET.  
VERTICAL DATUM:  
SOUNDINGS ARE SHOWN IN FEET AND INDICATE DEPTHS BELOW MEAN LOWER LOW WATER.  
THE INFORMATION DEPICTED ON THIS MAP REPRESENTS THE RESULTS OF A SURVEY CONDUCTED ON THE DATE INDICATED AND CAN ONLY BE CONSIDERED TO REPRESENT THE GENERAL CONDITION EXISTING AT THAT TIME.  
SOUNDINGS WERE TAKEN BY FATHOMETER AND ARE SHOWN TO THE NEAREST TENTH OF A FOOT. SOUNDINGS ARE BASED ON THE DATUM OF MEAN LOWER LOW WATER AT THE LOCALITY.  
BASE MAPS ARE USDA NAIP 2010.  
\*SHOALEST SOUNDING PER QUARTER PER REACH  
DRAWING NOT TO BE USED FOR NAVIGATION. ONLY CHANNEL CONDITION AT DATE OF SURVEY. THE LOCATION OF ALL NAVIGATION AIDS ARE BASED ON INFORMATION PROVIDED BY THE U.S. COAST GUARD. BUOY LOCATIONS REPRESENT THE POSITION OF THE SINKER ONLY. THE PROJECT DEPTHS ARE AS FOLLOWS:  
OUTER AND INNER HARBOR IS -50 FEET  
INNER HARBOR TURNING BASIN TO PARK STREET BRIDGE IS -35 FEET.  
TIDAL CANAL PROJECT DEPTH IS -18 FEET.  
PLANE GRID AND COORDINATES ARE BASED ON LAMBERT PROJECTION, NAD 83, ZONE III CALIFORNIA AS DESCRIBED IN SPECIAL PUBLICATION NO. 235, PUBLISHED BY THE NATIONAL OCEAN SURVEY.  
HORIZONTAL CONTROL:  
PRIMARY: RTK POSITIONING  
SECONDARY: COAST GUARD DGPS D-BEACON  
VERTICAL CONTROL:  
PPCP: PORT 1 1936/PID HT0654.  
OAKLAND INNER REACH 4-6 DISK SET AT SOUTH END OF CLAY STREET, AT THE PORT OF OAKLAND CLAY STREET PIER. ELEVATION: 9.56 FEET MLLW - PUBLISHED 21 APR 2003 ON NOAA STATION 941 4764 TIDE GAUGE LOCATION IS CHISEL MARK APPROX. 10 FEET WEST ON TOP OF CONCRETE CURB; CHISEL ELEVATION 11.0 FEET MLLW.  
LPCP 1: 941 4777 B TIDAL/PID AE5211, OAKLAND INNER REACH 1-3 DISK SET IN BALLARD FOUNDATION NEAR THE NORTHEAST END OF BERTH 40 OF THE OAKLAND MIDDLE HARBOR. ELEVATION: 13.48 FEET MLLW - DERIVED FROM WGS-84 ELLIPSOID ELEVATION, GEOID09 AND VDATUM MODELS  
TIDE GAUGE LOCATION IS IN FACE OF PILING AT BERTH 37; NAIL ELEVATION 9.7 FEET MLLW.  
LPCP 2: OAK OUTER 1 2012ND PID, OAKLAND OUTER REACH 7-10 DISK SET IN PARKING LOT AT PIER 6 AMNAV TUG TERMINAL AT THE EDGE OF THE PIER. ELEVATION: 14.04 FEET MLLW - DERIVED FROM WGS-84 ELLIPSOID ELEVATION, GEOID09 AND VDATUM MODELS TIDE GAUGE LOCATION IS IN FACE OF PILING AT PIER 6, 10' EAST OF BENCHMARK; NAIL ELEVATION 10.1 FEET MLLW.

**US Army Corps of Engineers**  
San Francisco District  
1455 Market Street  
San Francisco, CA 94103

**DISCLAIMER**  
Access Constraints: The United States Government furnishes this information as a service to the public and does not warrant, express or implied, the accuracy, completeness, reliability, usability or suitability for any particular purpose of the information. The user is responsible for the results of any application of the data for other than its intended purpose. Distribution Liability: The data represents the results of data collected by the United States Government and its contractors. Engineers activity and indicates the general existing conditions. As such, it is only valid for its intended use, content, time and accuracy specifications. The user is responsible for the results of any application of the data for other than its intended purpose. These data belong to the Government. Therefore the user is not to be held responsible for any data to anyone at other than the Government. The user is not to be held responsible for these data to others without also transferring this Disclaimer.

PREPARED UNDER THE DIRECTION OF JOHN D. CUNNINGHAM LT COLONEL, C.E., DISTRICT ENGINEER	Surveyed By: BRIAN BECKER EMIL CAPATI	Chart Date: Apr 01, 2020
Submitted: PAUL CHEN Hydro Survey Team Leader	Plotted By: ELLEN CHOY	Designed by:
Recommended: DAVID DOAK Navigation Technical Manager	Checked By: PAUL CHEN	Drawn by:
Approved: IRENE LEE Project Manager		

CALIFORNIA  
ALAMEDA COUNTY  
OAKLAND HARBOR  
INNER HARBOR  
CONDITION SURVEY  
26 MARCH 2020

Sheet  
Reference  
Number  
8 of 8