

PRELIMINARY ISSUE
THIS PLAN ISSUED FOR
ADVANCE INFORMATION ONLY

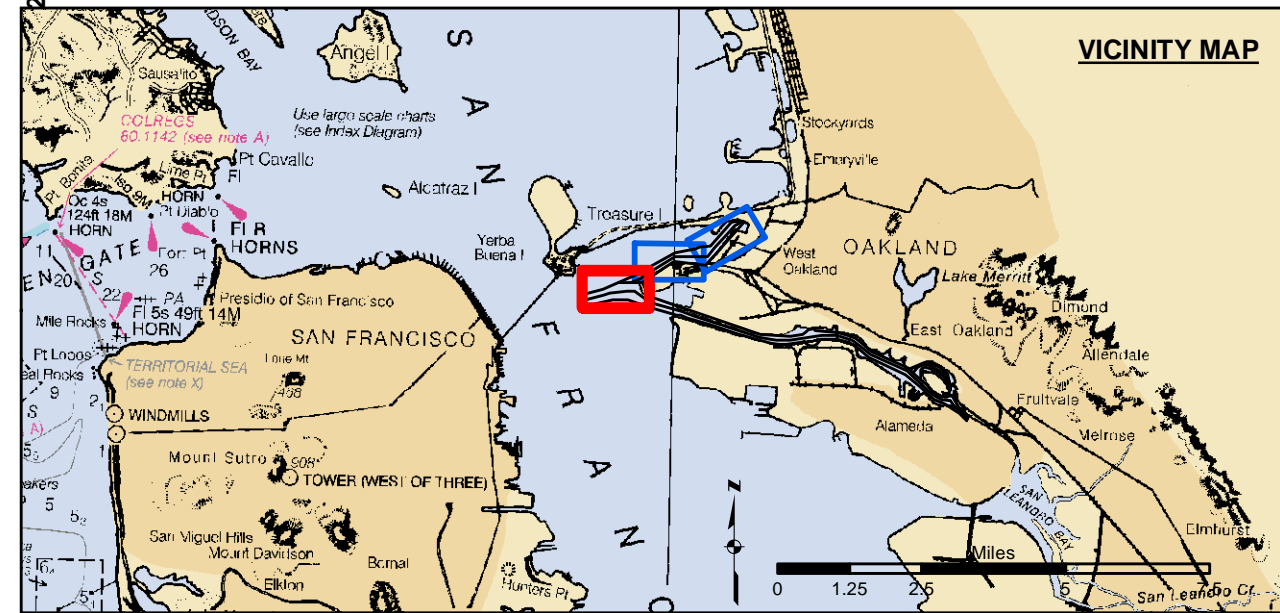

- Federal Navigation Channel
 - Shoaling Area
 - Placement Area
 - Anchorage Area
 - Wreck Area
 - Submerged Wreck
 - Angle Point
 - Beacon, General
 - Obstruction Point
 - Navigation Buoy
 - Navigation Buoy
 - Shoalest Sounding*
- Contours**
- 50
 - 49
 - 48
 - 47
 - 46

NOTES:
DRAWING NOT TO BE USED FOR NAVIGATION. ONLY CHANNEL CONDITION AT DATE OF SURVEY.
THE LOCATION OF ALL NAVIGATION AIDS ARE BASED ON INFORMATION PROVIDED BY THE U.S. COAST GUARD. BUOY LOCATIONS REPRESENT THE POSITION OF THE SINKER ONLY.
SOUNDINGS WERE TAKEN BY FATHOMETER AND ARE SHOWN TO THE NEAREST TENTH OF A FOOT.
SOUNDINGS ARE BASED ON THE DATUM OF MEAN LOWER LOW WATER AT THE LOCALITY. NAVD 88.
SURVEYED BY THE CORPS OF ENGINEERS.
BASE MAPS ARE USDA NAIP 2010.
PLANE GRID AND COORDINATES ARE BASED ON LAMBERT PROJECTION, NAD 83, ZONE III CALIFORNIA AS DESCRIBED IN SPECIAL PUBLICATION NO. 235, PUBLISHED BY THE NATIONAL OCEAN SURVEY.
PROJECT DEPTH OF OUTER AND INNER HARBOR IS -50 FEET.
PROJECT DEPTH FROM INNER HARBOR TURNING BASIN TO PARK STREET BRIDGE IS 35 FEET.
TIDAL CANAL PROJECT DEPTH IS 18 FEET.

VERTICAL CONTROL:
PCPC: PORT 1 1836/PID HT0654.
OAKLAND INNER, REACH 4-6 DISK SET AT SOUTH END OF CLAY STREET, AT THE PORT OF OAKLAND CLAY STREET PIER. ELEVATION: 9.56 FEET MLLW - PUBLISHED 21 APR 2003 ON NOAA STATION 941 4764 TIDE GAUGE LOCATION IS CHISEL MARK APPROX. 10 FEET WEST ON TOP OF CONCRETE CURB, CHISEL ELEVATION 11.0 FEET MLLW.
LPCP 1: 941 4777 B TIDAL/PID A65211, OAKLAND INNER REACH 1-3 DISK SET IN BALLARD FOUNDATION NEAR THE NORTHEAST END OF BERTH 40 OF THE OAKLAND MIDDLE HARBOR. ELEVATION: 13.48 FEET MLLW - DERIVED FROM WGS-84 ELLIPSOID ELEVATION, GEIOD09 AND VDATUM MODELS TIDE GAUGE LOCATION IS IN FACE OF PILING AT BERTH 37; NAIL ELEVATION 9.7 FEET MLLW.
LPCP 2: OAK OUTER 1 2012/NO PID, OAKLAND OUTER REACH 7-10 DISK SET IN PARKING LOT AT PIER 6 AMNAV TUG TERMINAL AT THE EDGE OF THE PIER. ELEVATION: 14.04 FEET MLLW - DERIVED FROM WGS-84 ELLIPSOID ELEVATION, GEIOD09 AND DATUM MODELS TIDE GAUGE LOCATION IS IN FACE OF PILING AT PIER 6, 10' EAST OF BENCHMARK; NAIL ELEVATION 10.1 FEET MLLW.

HORIZONTAL CONTROL:
PRIMARY: RTK POSITIONING
SECONDARY: COAST GURAD DGPS D-BEACON

US Army Corps of Engineers
San Francisco District
1455 Market Street
San Francisco, CA 94103

DISCLAIMER: The United States Government furnishes this information as a service to the public and does not warrant, express or implied, the accuracy, completeness, or reliability of the information. The user assumes all responsibility for the use of the information. The United States Government shall not be held liable for any damages, including consequential damages, arising from the use of the information. These data belong to the Government. Therefore the recipient may not transfer these data to others without also transferring this Disclaimer.

Prepared Under the Direction of JOHN D. CUNNINGHAM LT COLONEL, C.E., DISTRICT ENGINEER	Chart Date: May 06, 2021
Submitted: Hydro Survey Team Leader	Designed by:
Recommended: Navigation Technical Manager	Drawn by:
Approved: Project Manager	

CALIFORNIA
OAKLAND HARBOR
OUTER HARBOR
CONDITION SURVEY
04 MAY 2021

Sheet
Number
1 of 3

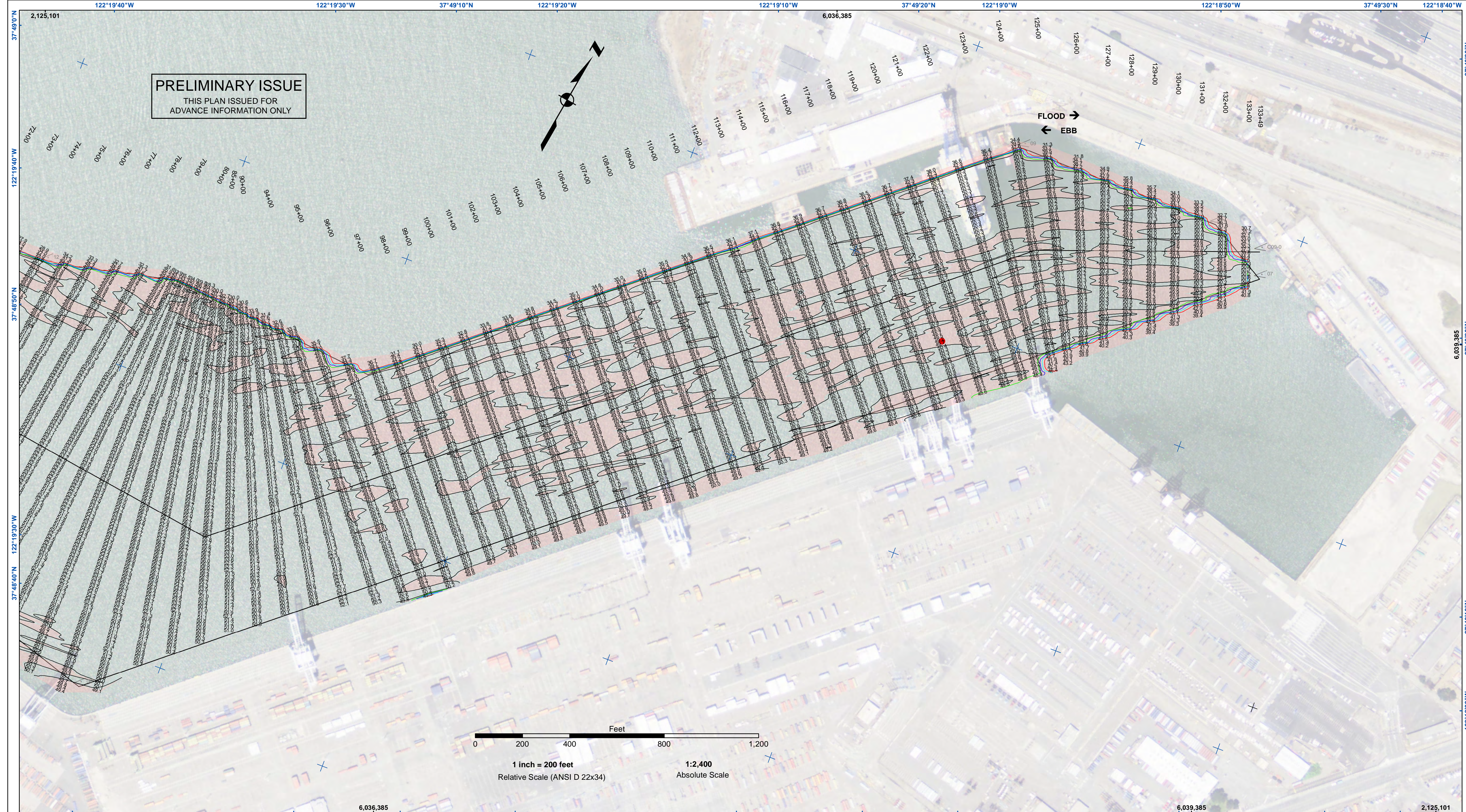

PRELIMINARY ISSUE
THIS PLAN ISSUED FOR
ADVANCE INFORMATION ONLY

FLOOD →
← EBB

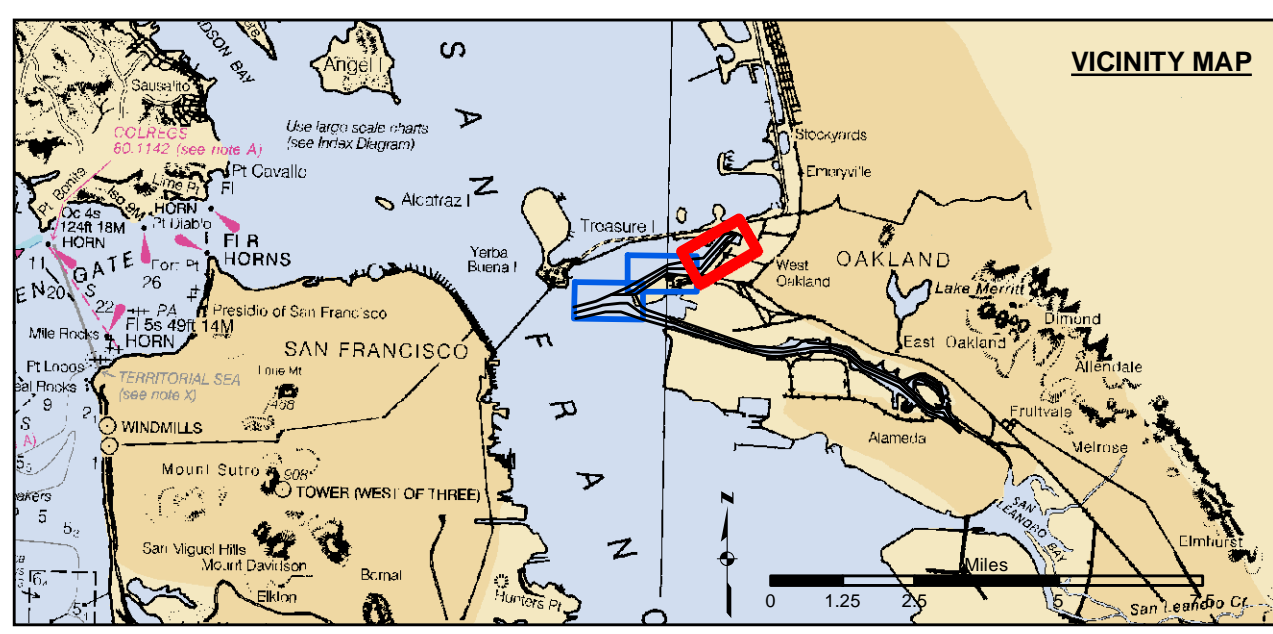
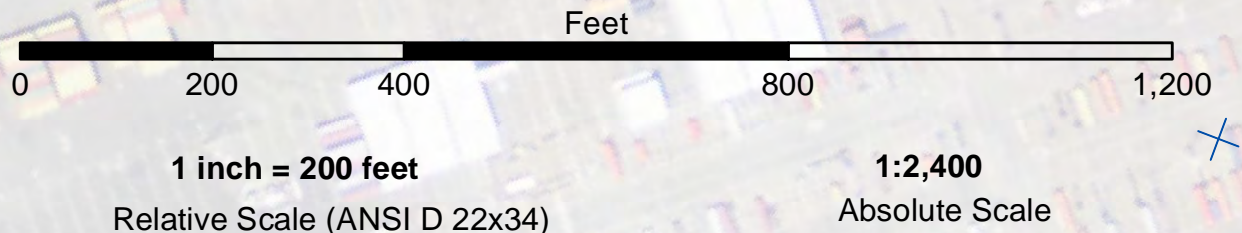

- | | | |
|----------------------------|--------------------|-----------------|
| Federal Navigation Channel | Beacon, General | Contours |
| Shoaling Area | Obstruction Point | -50 |
| Placement Area | Navigation Buoy | -49 |
| Anchorage Area | Navigation Buoy | -48 |
| Wreck Area | Shoalest Sounding* | -47 |
| Submerged Wreck | | -46 |
| Angle Point | | |

NOTES:
DRAWING NOT TO BE USED FOR NAVIGATION. ONLY CHANNEL CONDITION AT DATE OF SURVEY.
THE LOCATION OF ALL NAVIGATION AIDS ARE BASED ON INFORMATION PROVIDED BY THE U.S. COAST GUARD. BUOY LOCATIONS REPRESENT THE POSITION OF THE SINKER ONLY.
SOUNDINGS WERE TAKEN BY FATHOMETER AND ARE SHOWN TO THE NEAREST TENTH OF A FOOT.
SOUNDINGS ARE BASED ON THE DATUM OF MEAN LOWER LOW WATER AT THE LOCALITY. NAVD 88.
SURVEYED BY THE CORPS OF ENGINEERS.
BASE MAPS ARE USDA NAIP 2010.
PLANE GRID AND COORDINATES ARE BASED ON LAMBERT PROJECTION, NAD 83, ZONE III CALIFORNIA AS DESCRIBED IN SPECIAL PUBLICATION NO. 235, PUBLISHED BY THE NATIONAL OCEAN SURVEY.
PROJECT DEPTH OF OUTER AND INNER HARBOR IS -50 FEET.
PROJECT DEPTH FROM INNER HARBOR TURNING BASIN TO PARK STREET BRIDGE IS 35 FEET.
TIDAL CANAL PROJECT DEPTH IS 18 FEET.

VERTICAL CONTROL:
PCPC: PORT 1 1836(PID) HT0654.
OAKLAND INNER, REACH 4-6 DISK SET AT SOUTH END OF CLAY STREET, AT THE PORT OF OAKLAND CLAY STREET PIER. ELEVATION: 9.56 FEET MLLW - PUBLISHED 21 APR 2003 ON NOAA STATION 941 4764 TIDE GAUGE LOCATION IS CHISEL MARK APPROX. 10 FEET WEST ON TOP OF CONCRETE CURB, CHISEL ELEVATION 11.0 FEET MLLW.
LPCP 1: 941 4777 B TIDAL(PID) A5211, OAKLAND INNER REACH 1-3 DISK SET IN BALLARD FOUNDATION NEAR THE NORTHEAST END OF BERTH 40 OF THE OAKLAND MIDDLE HARBOR. ELEVATION: 13.48 FEET MLLW - DERIVED FROM WGS-84 ELLIPSOID ELEVATION, GEOID09 AND VDUTUM MODELS TIDE GAUGE LOCATION IS IN FACE OF PILING AT BERTH 37; NAIL ELEVATION 9.7 FEET MLLW.
LPCP 2: OAK OUTER 1 2012(NO) PID, OAKLAND OUTER REACH 7-10 DISK SET IN PARKING LOT AT PIER 6 AMNAV TUG TERMINAL AT THE EDGE OF THE PIER. ELEVATION: 14.04 FEET MLLW - DERIVED FROM WGS-84 ELLIPSOID ELEVATION, GEOID09 AND DATUM MODELS TIDE GAUGE LOCATION IS IN FACE OF PILING AT PIER 6, 10' EAST OF BENCHMARK; NAIL ELEVATION 10.1 FEET MLLW.

HORIZONTAL CONTROL:
PRIMARY: RTK POSITIONING
SECONDARY: COAST GURAD DGPS D-BEACON

US Army Corps of Engineers
San Francisco District
1455 Market Street
San Francisco, CA 94103

DISCLAIMER: The United States Government furnishes this information as a service to the public. It is not intended to be used for any purpose other than that for which it was prepared. The United States Government makes no warranty, expressed or implied, concerning the accuracy, completeness, or reliability of this information. The user is responsible for the results of any use of this information. The user is responsible for the results of any use of this information. The user is responsible for the results of any use of this information. The user is responsible for the results of any use of this information.

Prepared Under the Direction of JOHN D. CUNNINGHAM LT COLONEL, C.E., DISTRICT ENGINEER	Chart Date: May 06, 2021
Subject: Hydro Survey Team Leader	Designed by:
Recommendation: Navigation Technical Manager	Checked by:
Approved: Project Manager	Drawn by:

ALAMEDA COUNTY
OAKLAND HARBOR
OUTER HARBOR
CONDITION SURVEY
04 MAY 2021

Sheet
Number
3 of 3