

**US Army Corps of Engineers**  
 San Francisco District  
 450 Golden Gate Ave  
 San Francisco, CA 94102

**DISCLAIMER**  
 The United States Government furnishes this information for general information only. The data represents the results of data collection and processing. The data is not intended for navigation purposes. The data is not intended for use in any other application of the data for other than its intended purpose. The United States Government makes no warranty, expressed or implied, concerning the accuracy, completeness, or reliability of the data. The United States shall be under no liability whatsoever to any person by reason of any use made thereof. These data belong to the Government. Therefore, the recipient may not transfer these data to others without also transferring this Disclaimer.

Prepared Under the Direction of	Chart Date
VIRGINIA R. BRICKNER	Mar 27, 2026
Submittal	Designed by:
Technical Services Section Leader	
Recommended	Checked by:
Chief, Technical Services Section	
Approved	Drawn by:
Project Manager	

CALIFORNIA  
 ALAMEDA COUNTY  
**OAKLAND HARBOR**  
 INNER HARBOR  
 POST-DREDGE SURVEY  
 REACH 5  
 18 MARCH 2026

**Sheet Reference Number 5 of 6**

**PRELIMINARY ISSUE**  
 THIS PLAN ISSUED FOR  
 ADVANCE INFORMATION ONLY  
 NOT FOR NAVIGATION PURPOSES

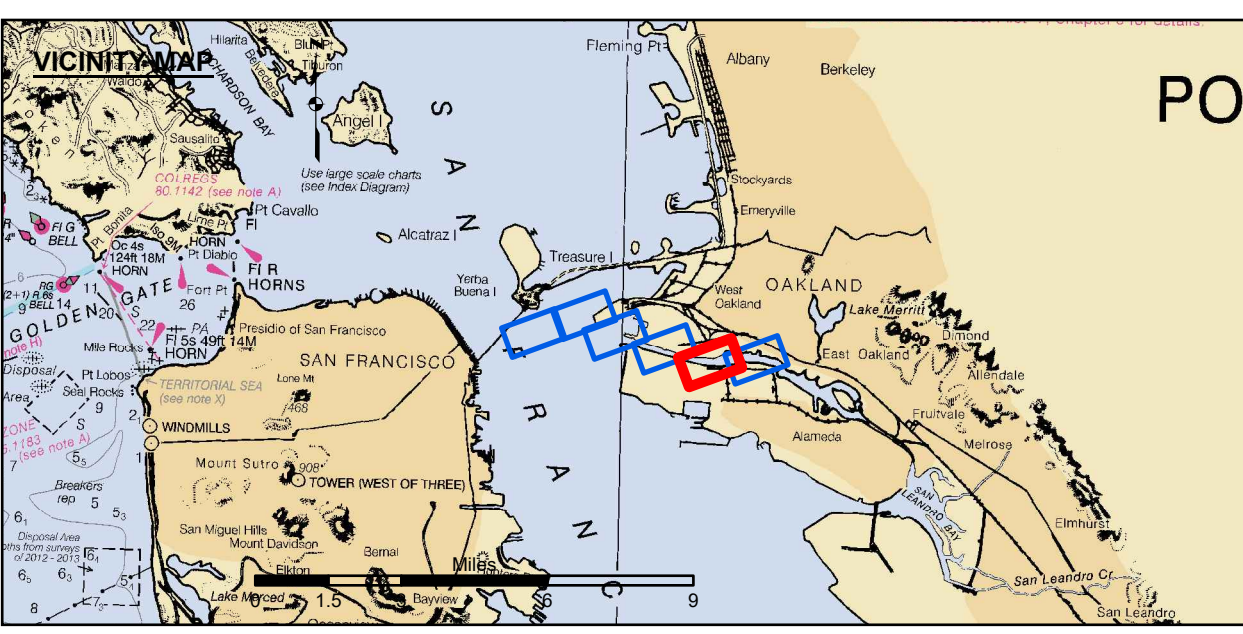
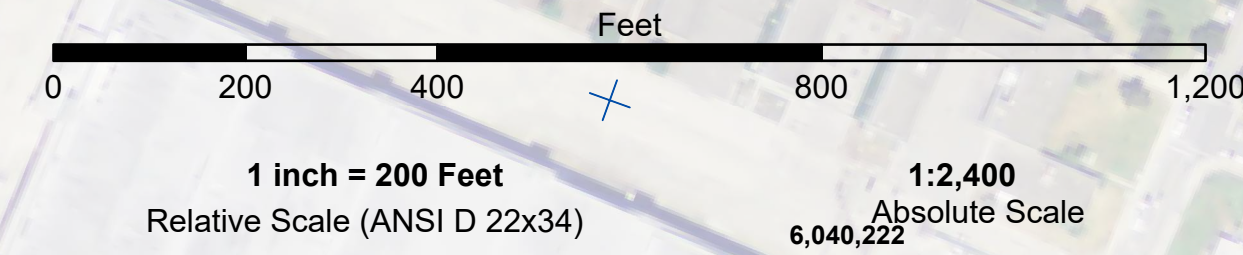

- |                            |                    |          |
|----------------------------|--------------------|----------|
| Federal Navigation Channel | Beacon, General    | Contours |
| Shoaling Area              | Obstruction Point  | -50      |
| Placement Area             | Navigation Buoy    | -49      |
| Anchorage Area             | Navigation Buoy    | -48      |
| Wreck Area                 | Shoalest Sounding* | -47      |
| Submerged Wreck            |                    | -46      |
| Angle Point                |                    |          |

**NOTES:**  
 THE LOCATION OF ALL NAVIGATION AIDS ARE BASED ON INFORMATION PROVIDED BY THE U.S. COAST GUARD. BUOY LOCATIONS REPRESENT THE POSITION OF THE SINKER ONLY.  
 THE PROJECT DEPTHS ARE AS FOLLOWS:  
 OUTER AND INNER HARBOR IS -50 FEET  
 INNER HARBOR TURNING BASIN TO PARK STREET BRIDGE IS -35 FEET.  
 TIDAL CANAL PROJECT DEPTH IS -18 FEET.  
 PLANE GRID AND COORDINATES ARE BASED ON LAMBERT PROJECTION, NAD 83, ZONE III CALIFORNIA AS DESCRIBED IN SPECIAL PUBLICATION NO. 235, PUBLISHED BY THE NATIONAL OCEAN SURVEY.  
 HORIZONTAL CONTROL:  
 PRIMARY: RTK POSITIONING  
 SECONDARY: COAST GUARD DGPS D-BEACON  
 VERTICAL CONTROL:  
 PCP: PORT 1 1936/PID HT0654  
 OAKLAND INNER REACH 4+6 DISK SET AT SOUTH END OF CLAY STREET, AT THE PORT OF OAKLAND CLAY STREET PIER. ELEVATION: 9.56 FEET MLLW - PUBLISHED 21 APR 2003 ON NOAA STATION 941 4764 TIDE GAUGE LOCATION IS CHISEL MARK APPROX. 10 FEET WEST ON TOP OF CONCRETE CURB; CHISEL ELEVATION 11.0 FEET MLLW.  
 LPOP 1: 941 4777 B TIDAL/PID AE5211, OAKLAND INNER REACH 1-3 DISK SET IN BALLARD FOUNDATION NEAR THE NORTHEAST END OF BERTH 40 OF THE OAKLAND MIDDLE HARBOR. ELEVATION: 13.48 FEET MLLW - DERIVED FROM WGS-84 ELLIPSOID ELEVATION, GEOID09 AND VDATUM MODELS. TIDE GAUGE LOCATION IS IN FACE OF PILING AT BERTH 37. NAIL ELEVATION 9.7 FEET MLLW.  
 LPOP 2: OAK OUTER 1 2012ND PID, OAKLAND OUTER REACH 7-10 DISK SET IN PARKING LOT AT PIER 6 AMNAV TUG TERMINAL AT THE EDGE OF THE PIER. ELEVATION: 14.04 FEET MLLW - DERIVED FROM WGS-84 ELLIPSOID ELEVATION, GEOID09 AND VDATUM MODELS. TIDE GAUGE LOCATION IS IN FACE OF PILING AT PIER 6, 10' EAST OF BENCHMARK. NAIL ELEVATION 10.1 FEET MLLW.

SOUNDINGS FOR THE CHANNEL MEASURED WITH MULTIBEAM ECHOSOUNDER AND ARE SHOWN TO THE NEAREST TENTH FOOT.  
 SOUNDINGS ARE BASED ON THE DATUM OF MEAN LOWER LOW WATER AT THE LOCALITY.  
 SURVEYED BY THE CORPS OF ENGINEERS.  
 BASE MAPS ARE USDA NAIP 2010.  
 \*SHOALEST SOUNDING PER QUARTER PER REACH