

PRELIMINARY ISSUE
THIS PLAN ISSUED FOR
ADVANCE INFORMATION ONLY

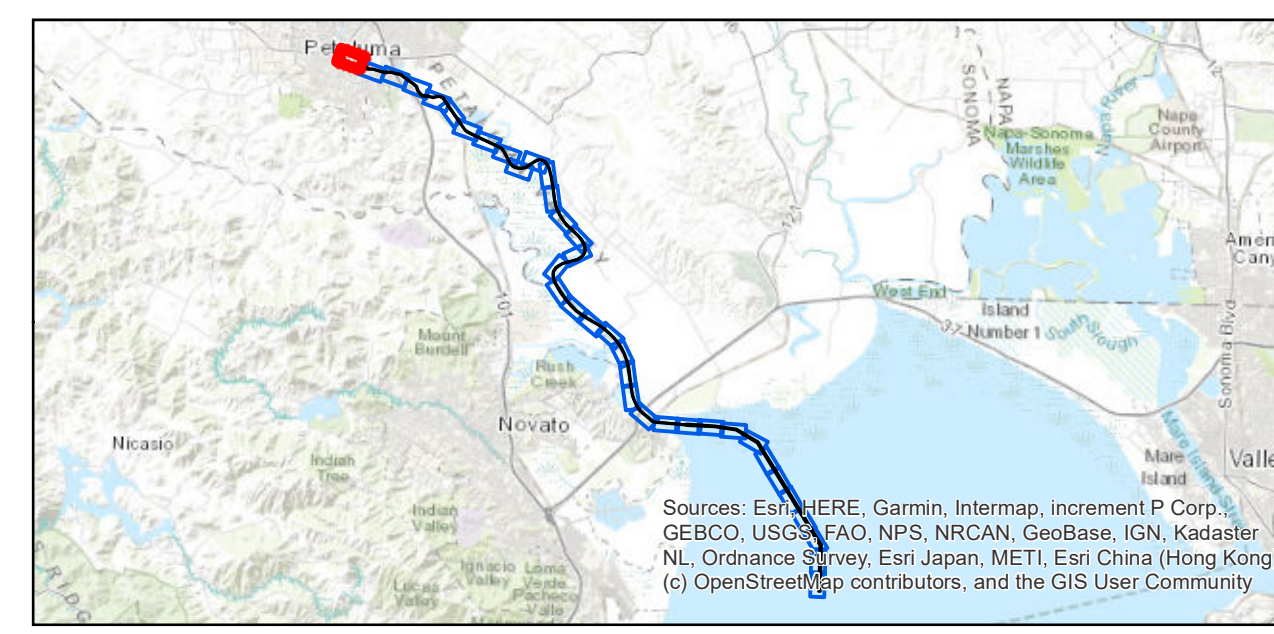
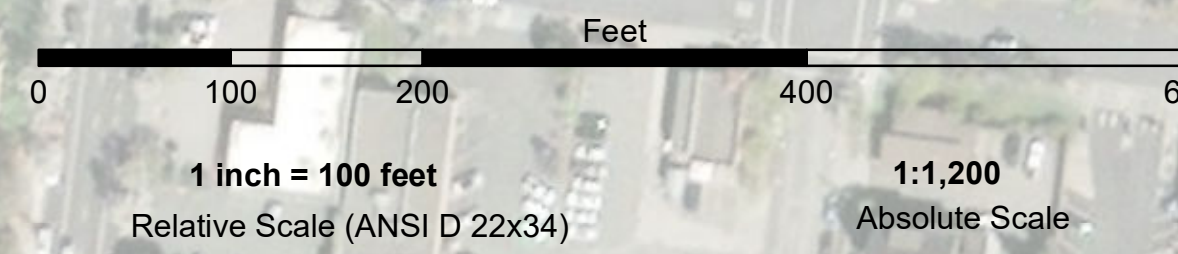

| | | |
|----------------------------|--------------------|-----------------|
| Federal Navigation Channel | Beacon, General | Contours |
| Shoaling Area | Obstruction Point | |
| Placement Area | Navigation Buoy | -8 |
| Anchorage Area | Navigation Buoy | -7 |
| Wreck Area | Shoalest Sounding* | -6 |
| Submerged Wreck | | -5 |
| Angle Point | | -4 |

NOTES:
DRAWING NOT TO BE USED FOR NAVIGATION, ONLY CHANNEL CONDITION AT DATE OF SURVEY. THE LOCATION OF ALL NAVIGATION AIDS ARE BASED ON INFORMATION PROVIDED BY THE U.S. COAST GUARD. BUOY LOCATIONS REPRESENT THE POSITION OF THE SINKER ONLY.

SURVEYED BY THE CORPS OF ENGINEERS.

SOUNDINGS ARE TAKEN BY FATHOMETER AND ARE SHOWN TO THE NEAREST FOOT AND TENTHS OF A FOOT.

SOUNDINGS ARE BASED ON THE DATUM OF MEAN LOWER LOW WATER AT THE LOCALITY.

PLANE GRID AND COORDINATES ARE BASED ON THE STATE OF CALIFORNIA COORDINATE SYSTEM, LAMBERT PROJECTION, ZONE III NAD 83, CALIFORNIA, AS DESCRIBED IN SPECIAL PUBLICATION NO. 235, PUBLISHED BY NATIONAL OCEAN SURVEY.

PROJECT DEPTH IS 8 FEET FROM THE MOUTH OF PETALUMA CREEK TO WESTERN AVE., THEN 4 FOOT DEPTH TO THE HEAD OF NAVIGATION.

ELEVATIONS ARE BASED ON TIDAL BENCH MARK 941 5584 BOLT C, NATIONAL OCEAN SERVICE BOLT, ELEV. 13.69, NAVD 88 DATUM, PUBLICATION DATE: AUGUST 9, 2004

US Army Corps of Engineers
San Francisco District
450 Market Street
San Francisco, CA 94102

DISCLAIMER
The United States Government furnishes this information for your information only. It is not intended to be used for any purpose other than that for which it was prepared. The user is responsible for the results of any application of the data for other than the intended purpose. The user is responsible for the results of any application of the data for other than the intended purpose. The user is responsible for the results of any application of the data for other than the intended purpose.

| | |
|--------------|--------------|
| Chart Date: | Apr 15, 2022 |
| Designed by: | |
| Drawn by: | PDT |
| Surveyed By: | |
| Plotted By: | |
| Checked By: | PDT |
| Approved: | |

SONOMA COUNTY
PETALUMA RIVER
CONDITION SURVEY
16 NOVEMBER 2021 - 29 MARCH 2022

Sheet Reference Number
1 of 37

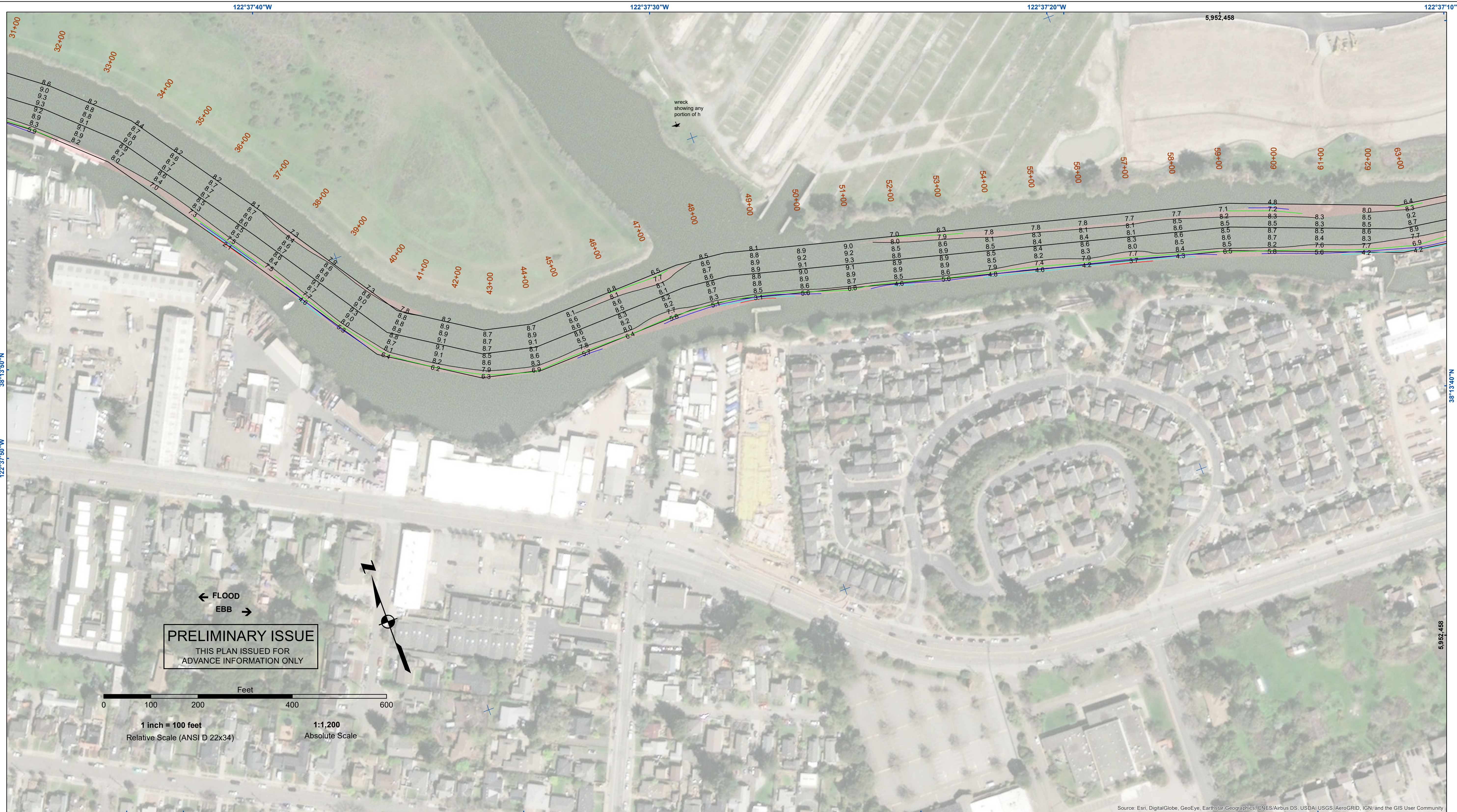

PRELIMINARY ISSUE
THIS PLAN ISSUED FOR
ADVANCE INFORMATION ONLY

0 100 200 400 600
Feet
1 inch = 100 feet
Relative Scale (ANSI D 22x34)
1:1,200
Absolute Scale

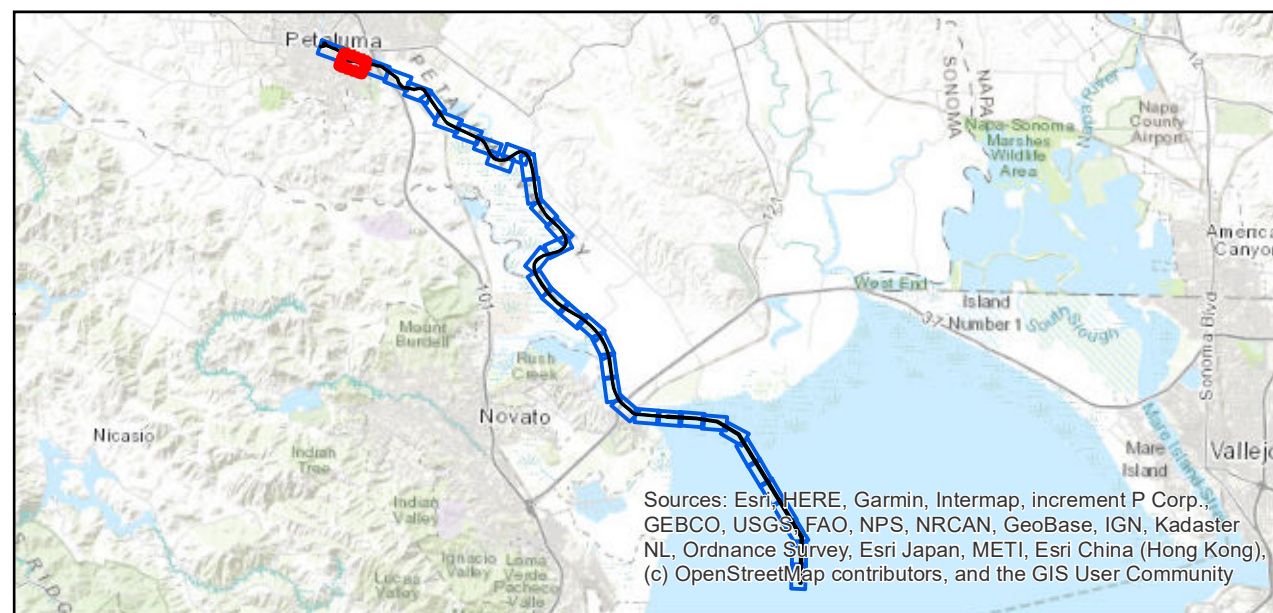

| | | |
|----------------------------|--------------------|-----------------|
| Federal Navigation Channel | Beacon, General | Contours |
| Shoaling Area | Obstruction Point | |
| Placement Area | Navigation Buoy | |
| Anchorage Area | Navigation Buoy | |
| Wreck Area | Shoalest Sounding* | |
| Submerged Wreck | | -8 |
| Angle Point | | -7 |
| | | -6 |
| | | -5 |
| | | -4 |

NOTES:
DRAWING NOT TO BE USED FOR NAVIGATION, ONLY CHANNEL CONDITION AT DATE OF SURVEY. THE LOCATION OF ALL NAVIGATION AIDS ARE BASED ON INFORMATION PROVIDED BY THE U.S. COAST GUARD. BUOY LOCATIONS REPRESENT THE POSITION OF THE SINKER ONLY.
SURVEYED BY THE CORPS OF ENGINEERS.
SOUNDINGS ARE TAKEN BY FATHOMETER AND ARE SHOWN TO THE NEAREST FOOT AND TENTHS OF A FOOT.
SOUNDINGS ARE BASED ON THE DATUM OF MEAN LOWER LOW WATER AT THE LOCALITY.
PLANE GRID AND COORDINATES ARE BASED ON THE STATE OF CALIFORNIA COORDINATE SYSTEM, LAMBERT PROJECTION, ZONE III NAD 83, CALIFORNIA, AS DESCRIBED IN SPECIAL PUBLICATION NO. 235, PUBLISHED BY NATIONAL OCEAN SURVEY.
PROJECT DEPTH IS 8 FEET FROM THE MOUTH OF PETALUMA CREEK TO WESTERN AVE., THEN 4 FOOT DEPTH TO THE HEAD OF NAVIGATION.
ELEVATIONS ARE BASED ON TIDAL BENCH MARK 941 5584 BOLT C, NATIONAL OCEAN SERVICE BOLT, ELEV. 13.69, NAVD 88 DATUM, PUBLICATION DATE: AUGUST 9, 2004

US Army Corps of Engineers
San Francisco District
450 Market Street
San Francisco, CA 94102

DISCLAIMER
The United States Government furnishes this information for general information only. It is not intended to be used for any specific purpose, and the user assumes all liability for its use. The United States Government makes no warranty, expressed or implied, concerning the accuracy, completeness, or reliability of the information. The user is responsible for the results of any application of the data for other than its intended purpose. Distribution Liability: The data represents the results of data collection and processing. Engineers assume and indicate the general existing conditions. As such, it is only valid for its intended use, content, time and accuracy applications. The user is responsible for the results of any application of the data for other than its intended purpose.

| | | |
|--|--------------|--------------|
| Prepared Under the Direction of KEVIN P. ARNETT LT COLONEL, C.E., DISTRICT ENGINEER | Surveyed By: | Chart Date: |
| Subject: Hydro Survey Team Leader | Plotted By: | Apr 15, 2022 |
| Recommendation: Chief, Hydro Survey Section | Checked By: | Designed by: |
| Approved: Chief, Construction Branch | Drawn by: | PDT |

SONOMA COUNTY
PETALUMA RIVER
CONDITION SURVEY
16 NOVEMBER 2021 - 29 MARCH 2022

Sheet Reference Number
2 of 37

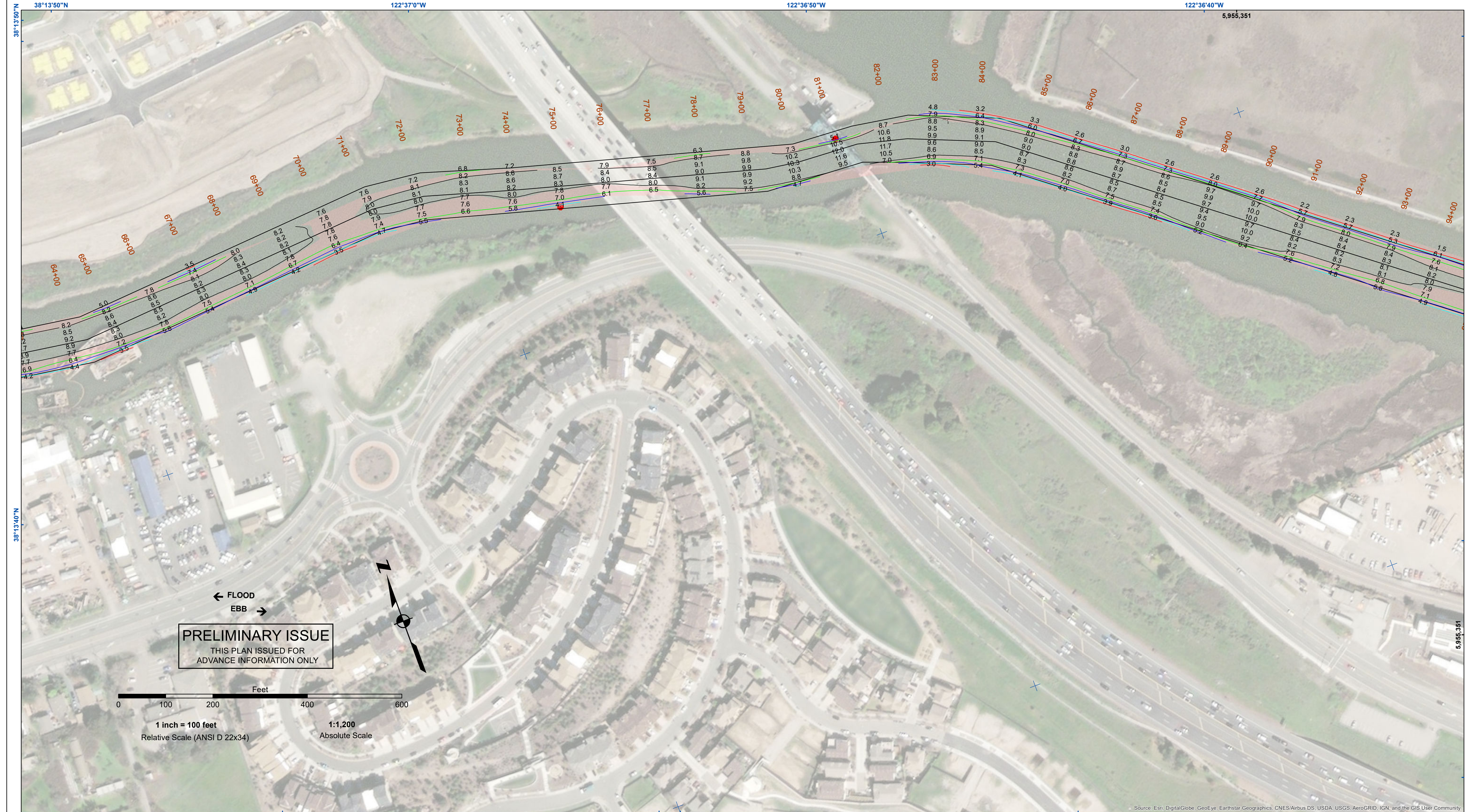

PRELIMINARY ISSUE
THIS PLAN ISSUED FOR
ADVANCE INFORMATION ONLY



← FLOOD
EBB →

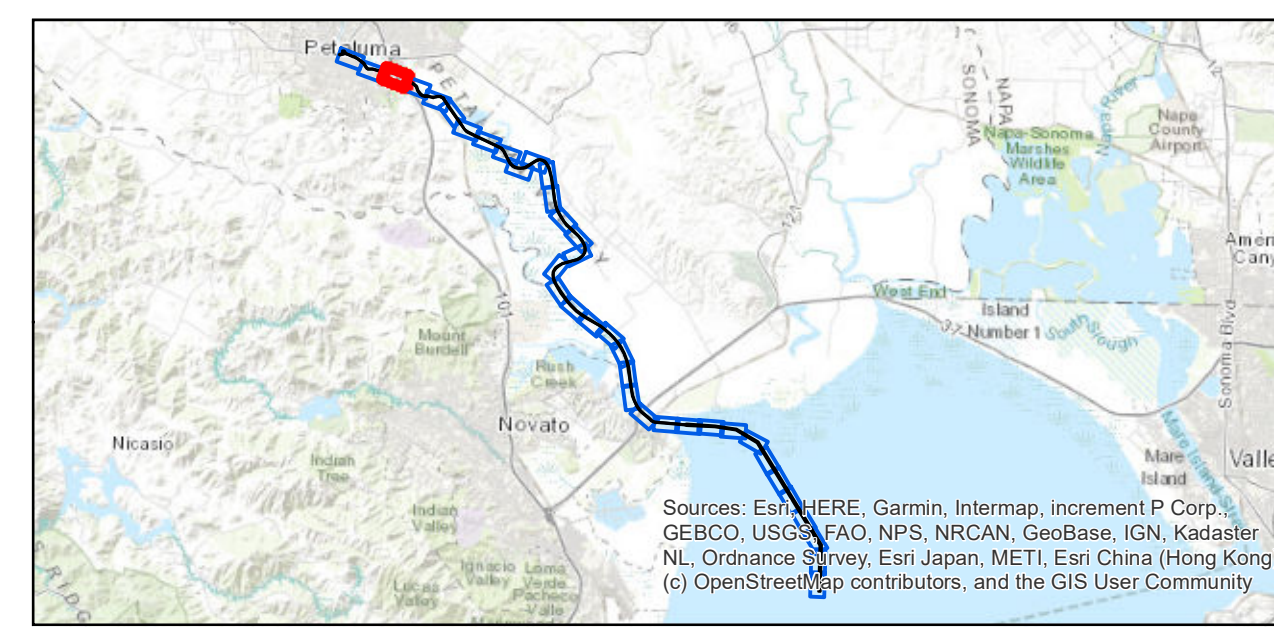

Sources: Esri, HERE, Garmin, Intermap, increment P Corp., GEBCO, USGS, FAO, NPS, NRCAN, GeoBase, IGN, Kadaster NL, Ordnance Survey, Esri Japan, METI, Esri China (Hong Kong), (c) OpenStreetMap contributors, and the GIS User Community

| | | | | | |
|--|----------------------------|--|--------------------|-----------------|----|
| | Federal Navigation Channel | | Beacon, General | Contours | |
| | Shoaling Area | | Obstruction Point | | |
| | Placement Area | | Navigation Buoy | | |
| | Anchorage Area | | Navigation Buoy | | |
| | Wreck Area | | Shoalest Sounding* | | |
| | Submerged Wreck | | | | -8 |
| | Angle Point | | | | -7 |
| | | | | | -6 |
| | | | | | -5 |
| | | | | | -4 |

NOTES:
DRAWING NOT TO BE USED FOR NAVIGATION, ONLY CHANNEL CONDITION AT DATE OF SURVEY. THE LOCATION OF ALL NAVIGATION AIDS ARE BASED ON INFORMATION PROVIDED BY THE U.S. COAST GUARD. BUOY LOCATIONS REPRESENT THE POSITION OF THE SINKER ONLY.

SURVEYED BY THE CORPS OF ENGINEERS.

SOUNDINGS ARE TAKEN BY FATHOMETER AND ARE SHOWN TO THE NEAREST FOOT AND TENTHS OF A FOOT.

SOUNDINGS ARE BASED ON TIDAL BENCH MARK 941 5584 BOLT C, NATIONAL OCEAN SERVICE BOLT, ELEV. 13.69, NAVD 88 DATUM, PUBLICATION DATE: AUGUST 9, 2004

PLANE GRID AND COORDINATES ARE BASED ON THE STATE OF CALIFORNIA COORDINATE SYSTEM, LAMBERT PROJECTION, ZONE III NAD 83, CALIFORNIA, AS DESCRIBED IN SPECIAL PUBLICATION NO. 235, PUBLISHED BY NATIONAL OCEAN SURVEY.

PROJECT DEPTH IS 8 FEET FROM THE MOUTH OF PETALUMA CREEK TO WESTERN AVE., THEN 4 FOOT DEPTH TO THE HEAD OF NAVIGATION.

ELEVATIONS ARE BASED ON TIDAL BENCH MARK 941 5584 BOLT C, NATIONAL OCEAN SERVICE BOLT, ELEV. 13.69, NAVD 88 DATUM, PUBLICATION DATE: AUGUST 9, 2004



DISCLAIMER
The United States Government furnishes this information for general information only. The user is responsible for the results of any application of the data for other than its intended purpose. The user is responsible for the results of any application of the data for other than its intended purpose. The user is responsible for the results of any application of the data for other than its intended purpose.

| | | |
|--|--------------|--------------|
| Prepared Under the Direction of LT COLONEL C.E. DISTRICT ENGINEER KEVIN P. ARNETT | Surveyed By: | Chart Date: |
| Subproject: Hydro Survey Team Leader | Plotted By: | Apr 15, 2022 |
| Recommendation: Chief, Hydro Survey Section | Checked By: | |
| Approved: Chief, Construction Branch | Drawn By: | PDT |

SONOMA COUNTY
PETALUMA RIVER
CONDITION SURVEY
16 NOVEMBER 2021 - 29 MARCH 2022

Sheet Reference Number
3 of 37

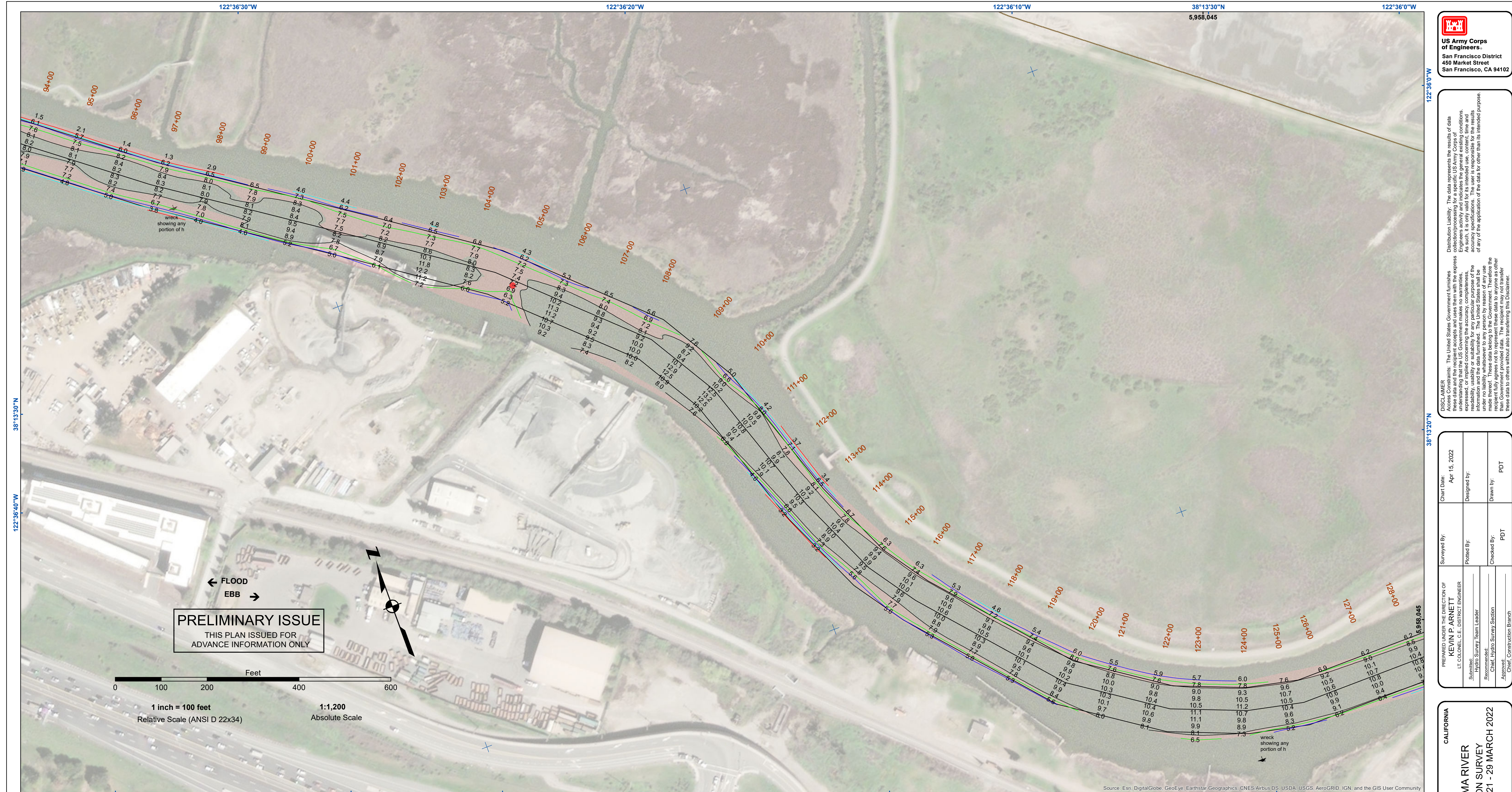

PRELIMINARY ISSUE
THIS PLAN ISSUED FOR
ADVANCE INFORMATION ONLY

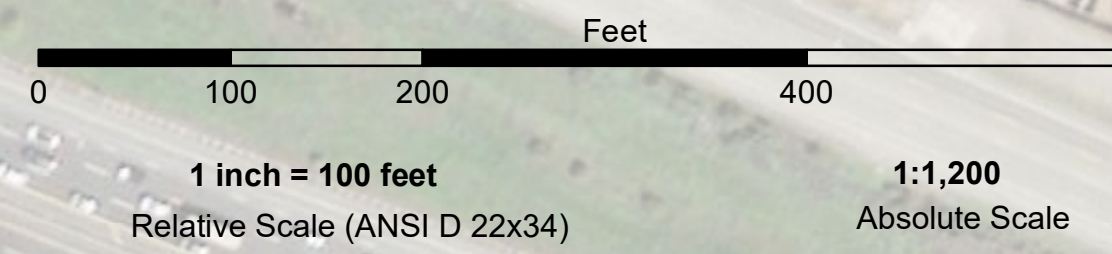

← FLOOD
EBB →

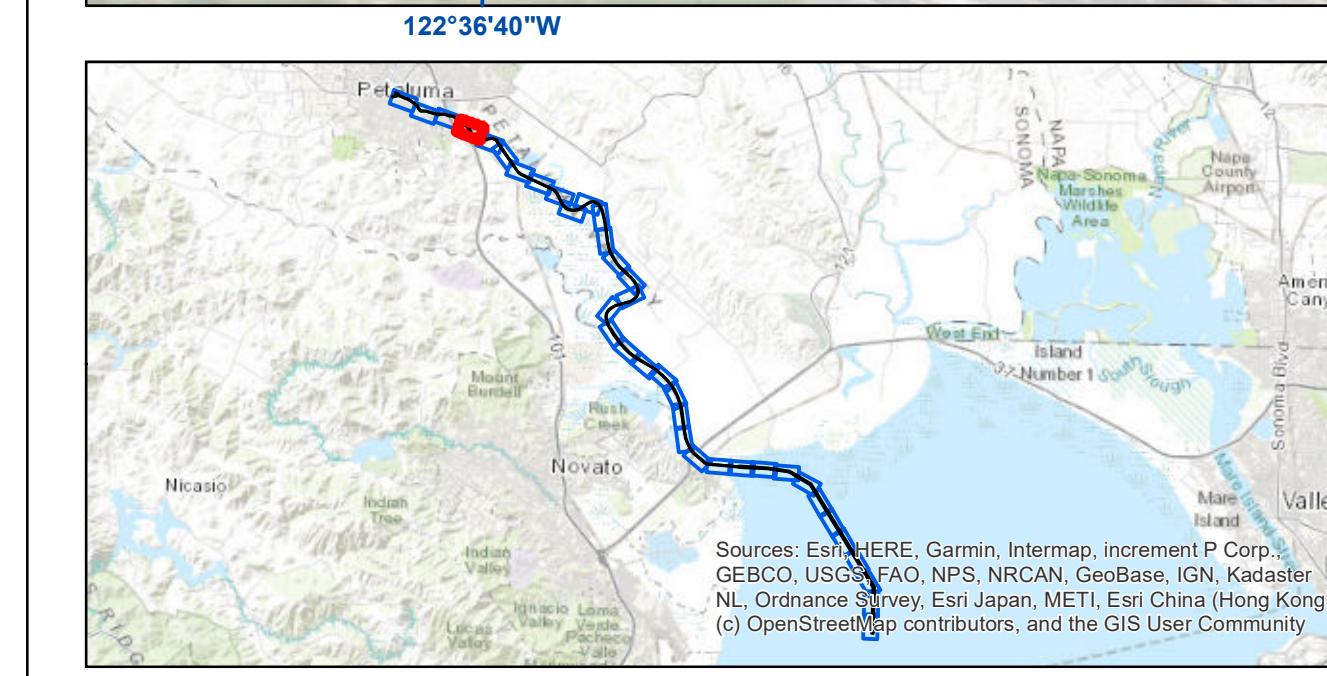

- Federal Navigation Channel
 - Shoaling Area
 - Placement Area
 - Anchorage Area
 - Wreck Area
 - Submerged Wreck
 - Angle Point
 - Beacon, General
 - Obstruction Point
 - Navigation Buoy
 - Navigation Buoy
 - Shoalest Sounding*
- Contours**
- 8
 - 7
 - 6
 - 5
 - 4

NOTES:
DRAWING NOT TO BE USED FOR NAVIGATION, ONLY CHANNEL CONDITION AT DATE OF SURVEY.
THE LOCATION OF ALL NAVIGATION AIDS ARE BASED ON INFORMATION PROVIDED BY THE U.S. COAST GUARD. BUOY LOCATIONS REPRESENT THE POSITION OF THE SINKER ONLY.
SURVEYED BY THE CORPS OF ENGINEERS.
SOUNDINGS ARE TAKEN BY FATHOMETER AND ARE SHOWN TO THE NEAREST FOOT AND TENTHS OF A FOOT.
SOUNDINGS ARE BASED ON THE DATUM OF MEAN LOWER LOW WATER AT THE LOCALITY.
PLANE GRID AND COORDINATES ARE BASED ON THE STATE OF CALIFORNIA COORDINATE SYSTEM, LAMBERT PROJECTION, ZONE III NAD 83, CALIFORNIA, AS DESCRIBED IN SPECIAL PUBLICATION NO. 235, PUBLISHED BY NATIONAL OCEAN SURVEY.
PROJECT DEPTH IS 8 FEET FROM THE MOUTH OF PETALUMA CREEK TO WESTERN AVE., THEN 4 FOOT DEPTH TO THE HEAD OF NAVIGATION.
ELEVATIONS ARE BASED ON TIDAL BENCH MARK 941 5584 BOLT C, NATIONAL OCEAN SERVICE BOLT, ELEV. 13.69, NAVD 88 DATUM, PUBLICATION DATE: AUGUST 9, 2004

US Army Corps of Engineers
San Francisco District
450 Market Street
San Francisco, CA 94102

DISCLAIMER
The United States Government furnishes this information for the general public and does not warrant, express or implied, the accuracy, completeness, or reliability of the information. The user is responsible for the results of any application of the data for other than its intended purpose. The United States Government makes no warranty, express or implied, concerning the accuracy, completeness, or reliability of the information. The user is responsible for the results of any application of the data for other than its intended purpose. These data belong to the Government. Therefore the recipient may not transfer these data to others without also transferring this disclaimer.

| | |
|---------------------------------|--------------|
| Prepared Under the Direction of | Chart Date: |
| KEVIN P. ARNETT | Apr 15, 2022 |
| Submittal: | Designed by: |
| Hydro Survey Team Leader | |
| Recommendation: | Checked by: |
| Chief, Hydro Survey Section | PDT |
| Approved: | Drawn by: |
| Chief, Construction Branch | PDT |

SONOMA COUNTY
PETALUMA RIVER
CONDITION SURVEY
16 NOVEMBER 2021 - 29 MARCH 2022

Sheet Reference Number
4 of 37

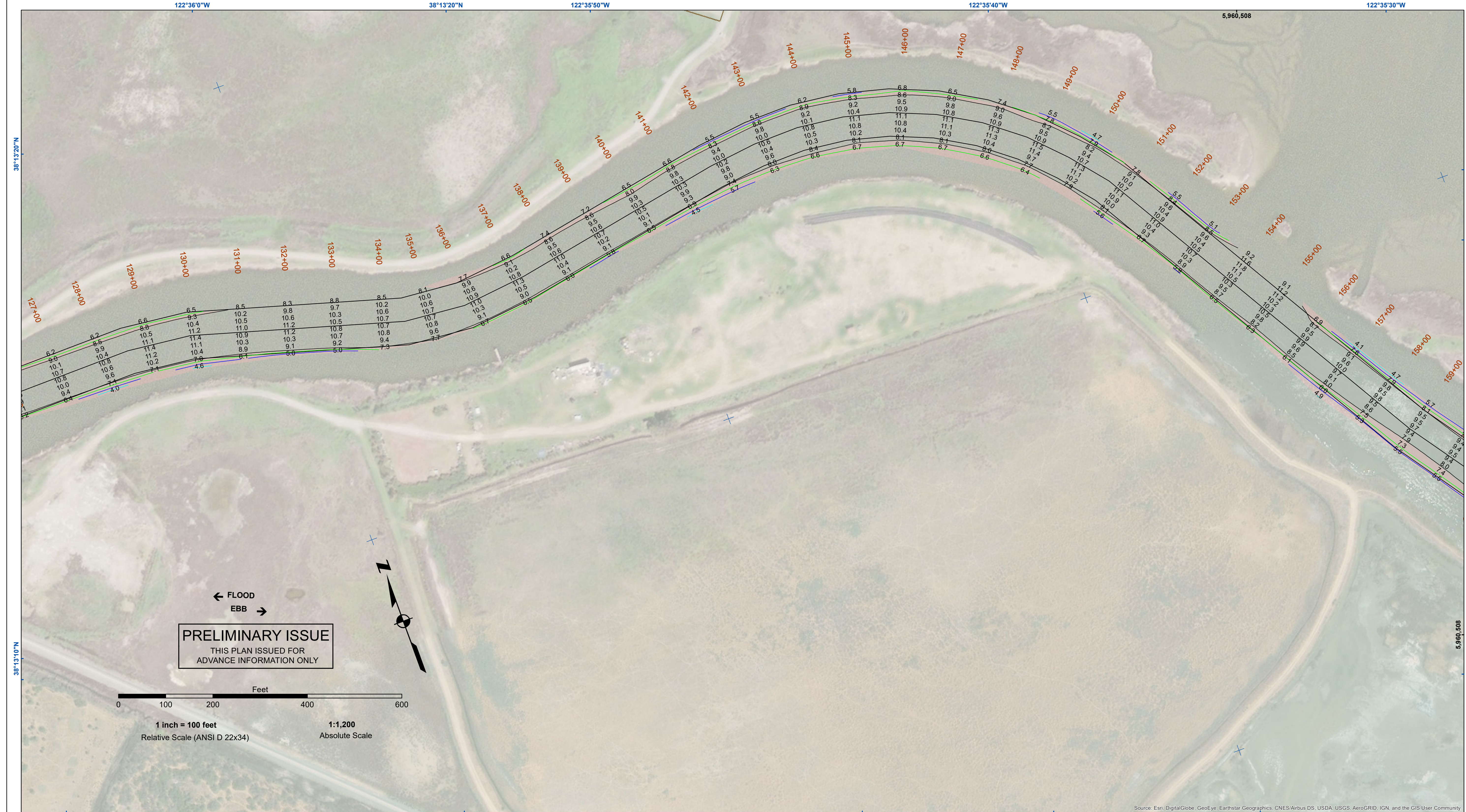

PRELIMINARY ISSUE
THIS PLAN ISSUED FOR
ADVANCE INFORMATION ONLY

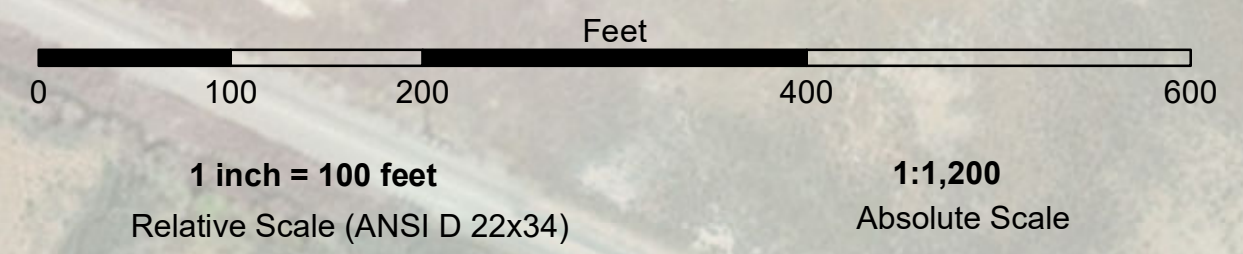

← FLOOD
EBB →

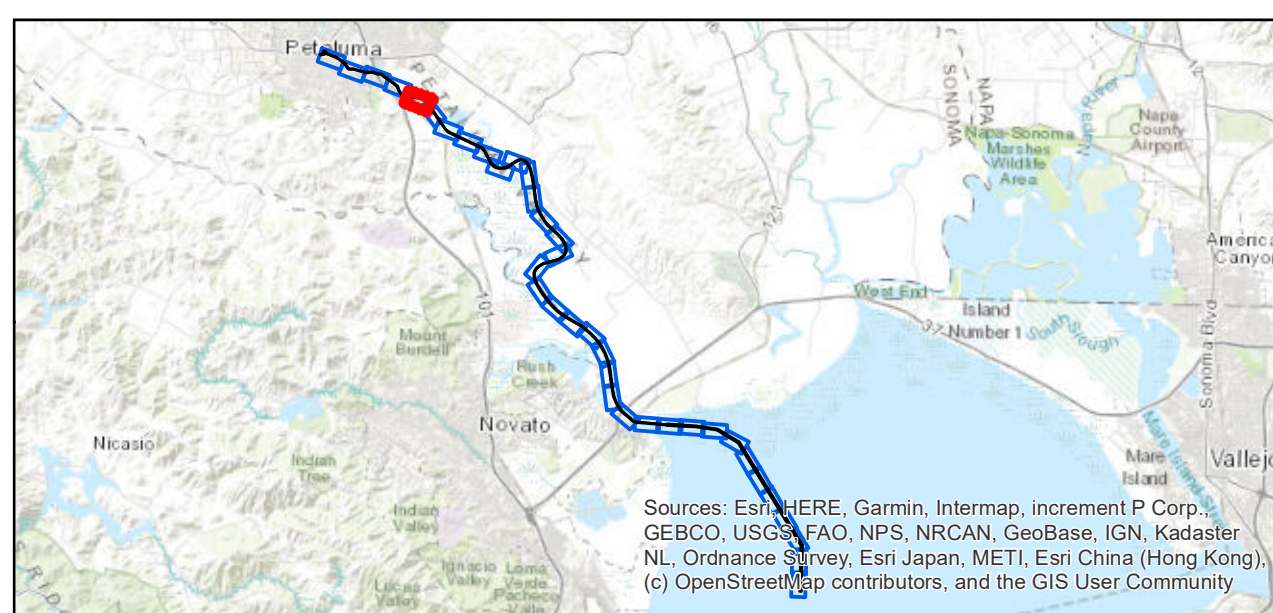

| | | | | | |
|--|----------------------------|--|--------------------|-----------------|----|
| | Federal Navigation Channel | | Beacon, General | Contours | |
| | Shoaling Area | | Obstruction Point | | |
| | Placement Area | | Navigation Buoy | | |
| | Anchorage Area | | Navigation Buoy | | |
| | Wreck Area | | Shoalest Sounding* | | |
| | Submerged Wreck | | | | -8 |
| | Angle Point | | | | -7 |
| | | | | | -6 |
| | | | | | -5 |
| | | | | | -4 |

NOTES:
DRAWING NOT TO BE USED FOR NAVIGATION, ONLY CHANNEL CONDITION AT DATE OF SURVEY.
THE LOCATION OF ALL NAVIGATION AIDS ARE BASED ON INFORMATION PROVIDED BY THE U.S. COAST GUARD. BUOY LOCATIONS REPRESENT THE POSITION OF THE SINKER ONLY.

SURVEYED BY THE CORPS OF ENGINEERS.

SOUNDINGS ARE TAKEN BY FATHOMETER AND ARE SHOWN TO THE NEAREST FOOT AND TENTHS OF A FOOT.

SOUNDINGS ARE BASED ON THE DATUM OF MEAN LOWER LOW WATER AT THE LOCALITY.

PLANE GRID AND COORDINATES ARE BASED ON THE STATE OF CALIFORNIA COORDINATE SYSTEM, LAMBERT PROJECTION, ZONE III NAD 83, CALIFORNIA, AS DESCRIBED IN SPECIAL PUBLICATION NO. 235, PUBLISHED BY NATIONAL OCEAN SURVEY.

PROJECT DEPTH IS 8 FEET FROM THE MOUTH OF PETALUMA CREEK TO WESTERN AVE., THEN 4 FOOT DEPTH TO THE HEAD OF NAVIGATION.

ELEVATIONS ARE BASED ON TIDAL BENCH MARK 941 5584 BOLT C, NATIONAL OCEAN SERVICE BOLT, ELEV. 13.69, NAVD 88 DATUM, PUBLICATION DATE: AUGUST 9, 2004



DISCLAIMER
The United States Government furnishes this information for the general public and does not warrant, express or implied, the accuracy, completeness, or reliability of the data. The user is responsible for the results of any application of the data for other than its intended purpose. The user is responsible for the results of any application of the data for other than its intended purpose. The user is responsible for the results of any application of the data for other than its intended purpose.

| | | |
|-----------------------------------|--------------|--------------|
| Prepared Under the Direction of | Chart Date: | Apr 15, 2022 |
| LT COLONEL C.E. DISTRICT ENGINEER | Designed by: | |
| Subplot: | Plotted By: | |
| Hydro Survey Team Leader | Checked By: | PDT |
| Recommendation: | Drawn by: | PDT |
| Chief, Hydro Survey Section | | |
| Approved: | | |
| Chief, Construction Branch | | |

SONOMA COUNTY
PETALUMA RIVER
CONDITION SURVEY
16 NOVEMBER 2021 - 29 MARCH 2022

Sheet Reference Number
5 of 37

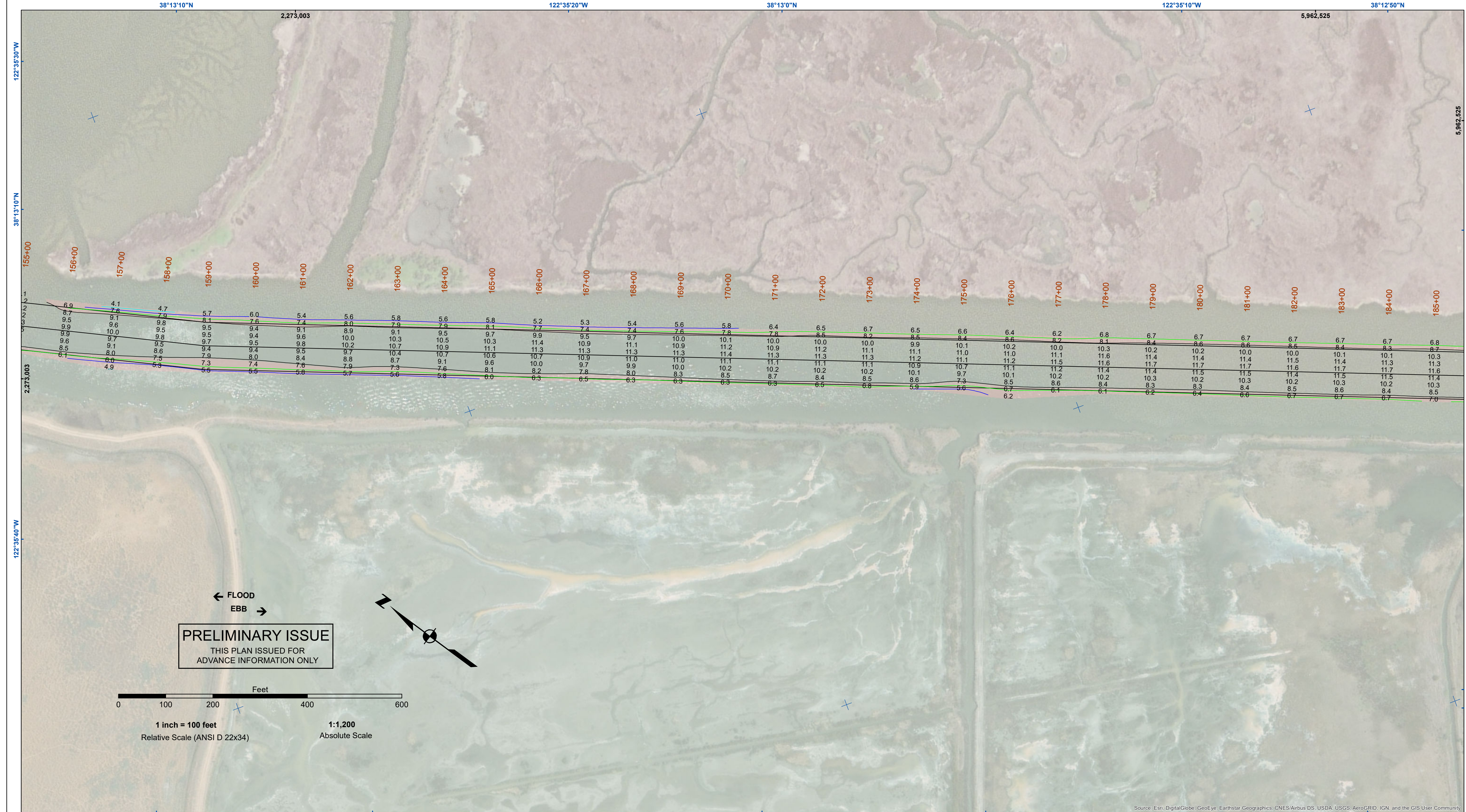

PRELIMINARY ISSUE
THIS PLAN ISSUED FOR
ADVANCE INFORMATION ONLY

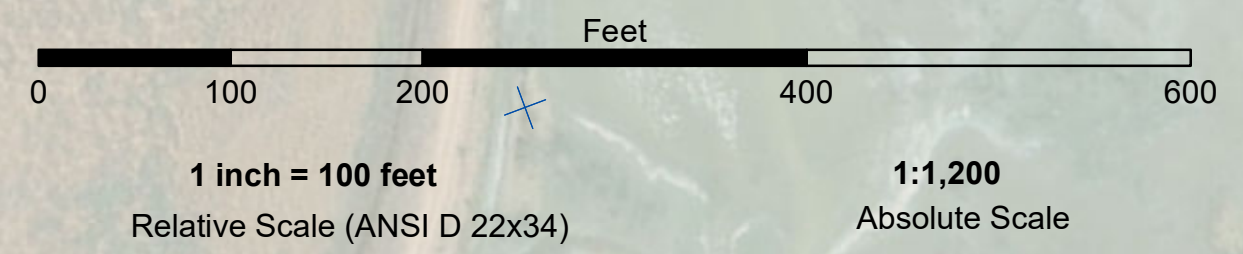

← FLOOD
EBB →

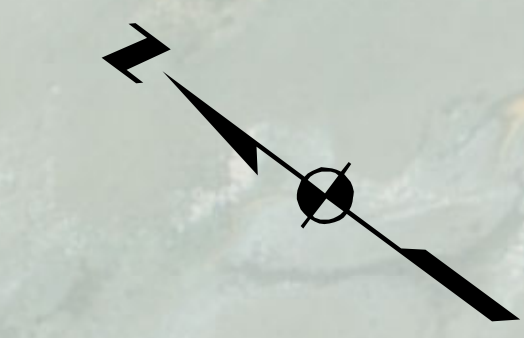

US Army Corps of Engineers
San Francisco District
450 Market Street
San Francisco, CA 94102

DISCLAIMER
The United States Government furnishes this information for the general information of the recipient. The United States Government makes no warranty, expressed or implied, concerning the accuracy, completeness, or reliability of the information. The user is responsible for the results of any application of the data for other than its intended purpose. The recipient may not transfer these data to others without also transferring this disclaimer.

| | |
|-----------------------------------|--------------|
| Prepared Under the Direction of | Chart Date: |
| LT COLONEL C.E. DISTRICT ENGINEER | Apr 15, 2022 |
| Submittal: | Designed by: |
| Hydro Survey Team Leader | |
| Recommendation: | Checked By: |
| Chief, Hydro Survey Section | PDT |
| Approval: | Drawn by: |
| Chief, Construction Branch | PDT |

SONOMA COUNTY
PETALUMA RIVER
CONDITION SURVEY
16 NOVEMBER 2021 - 29 MARCH 2022

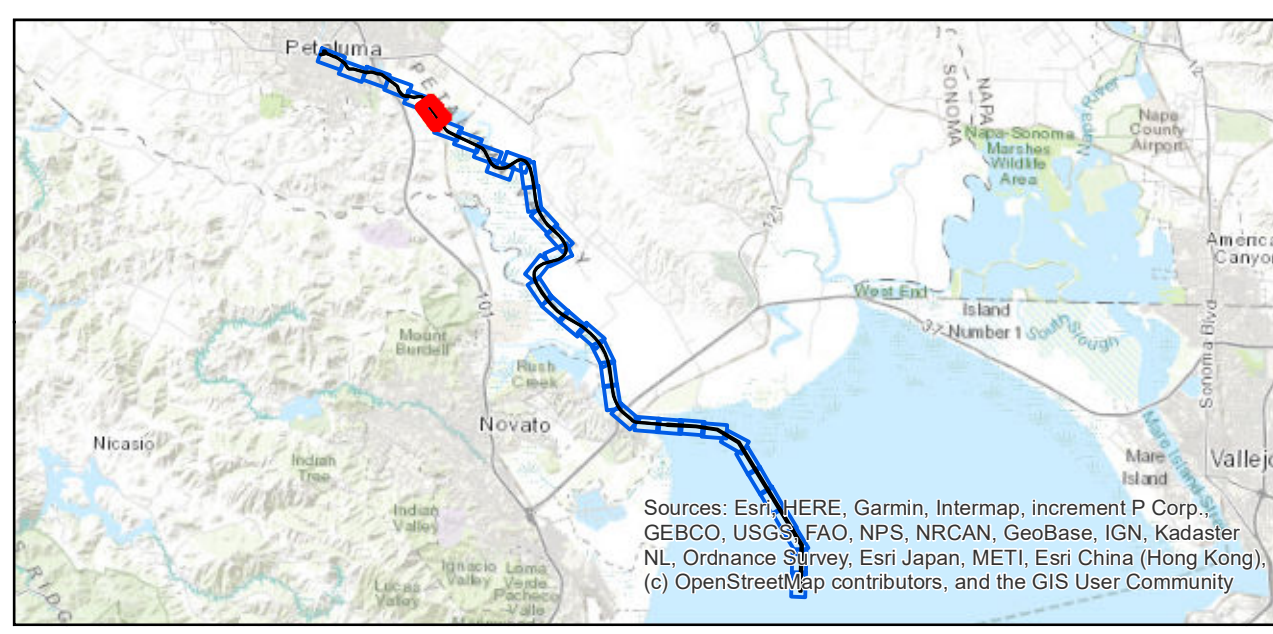

- Federal Navigation Channel
- Shoaling Area
- Placement Area
- Anchorage Area
- Wreck Area
- Submerged Wreck
- Angle Point
- Beacon, General
- Obstruction Point
- Navigation Buoy
- Navigation Buoy
- Shoalest Sounding*
- Contours**
- 8
- 7
- 6
- 5
- 4

NOTES:
DRAWING NOT TO BE USED FOR NAVIGATION, ONLY CHANNEL CONDITION AT DATE OF SURVEY. THE LOCATION OF ALL NAVIGATION AIDS ARE BASED ON INFORMATION PROVIDED BY THE U.S. COAST GUARD. BUOY LOCATIONS REPRESENT THE POSITION OF THE SINKER ONLY.
SURVEYED BY THE CORPS OF ENGINEERS.
SOUNDINGS ARE TAKEN BY FATHOMETER AND ARE SHOWN TO THE NEAREST FOOT AND TENTHS OF A FOOT.
SOUNDINGS ARE BASED ON THE DATUM OF MEAN LOWER LOW WATER AT THE LOCALITY.
PLANE GRID AND COORDINATES ARE BASED ON THE STATE OF CALIFORNIA COORDINATE SYSTEM, LAMBERT PROJECTION, ZONE III NAD 83, CALIFORNIA, AS DESCRIBED IN SPECIAL PUBLICATION NO. 235, PUBLISHED BY NATIONAL OCEAN SURVEY.
PROJECT DEPTH IS 8 FEET FROM THE MOUTH OF PETALUMA CREEK TO WESTERN AVE., THEN 4 FOOT DEPTH TO THE HEAD OF NAVIGATION.
ELEVATIONS ARE BASED ON TIDAL BENCH MARK 941 5584 BOLT C, NATIONAL OCEAN SERVICE BOLT, ELEV. 13.69, NAVD 88 DATUM, PUBLICATION DATE: AUGUST 9, 2004

Sheet Reference Number
6 of 37

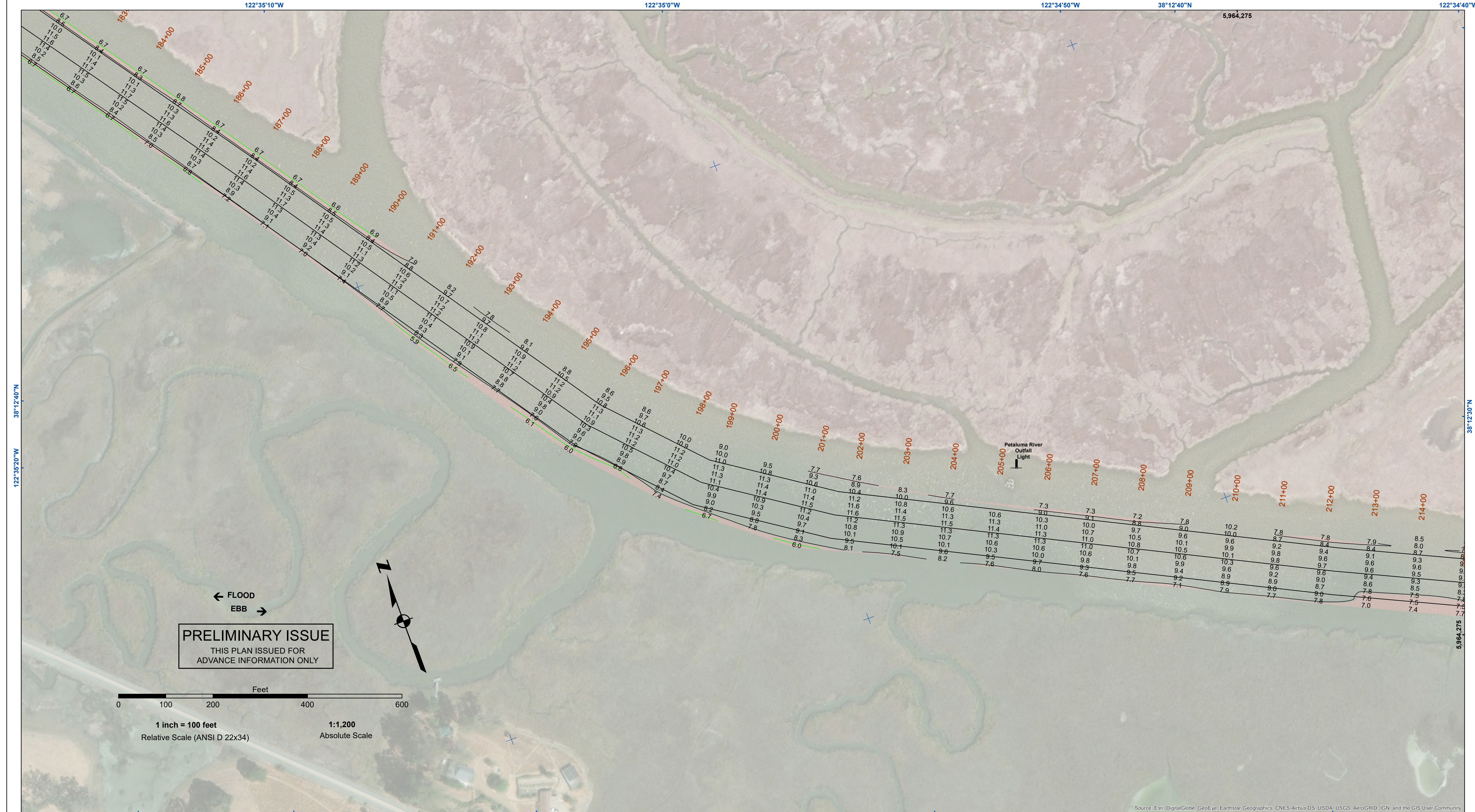

PRELIMINARY ISSUE
THIS PLAN ISSUED FOR
ADVANCE INFORMATION ONLY

← FLOOD
EBB →

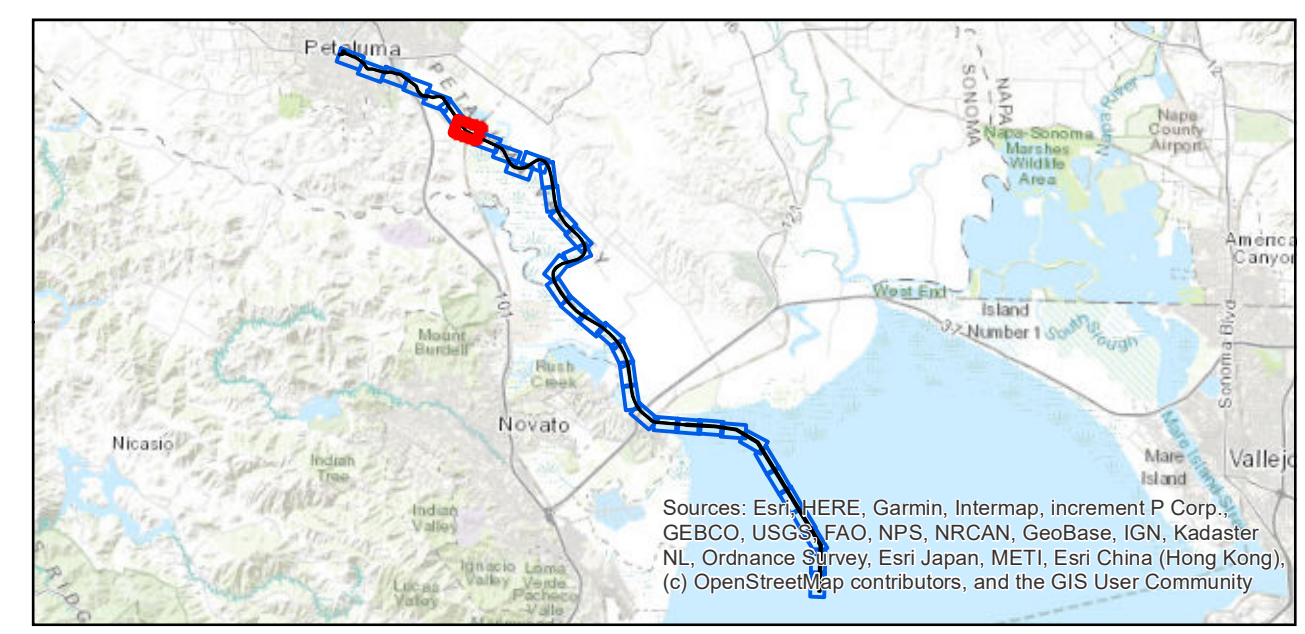
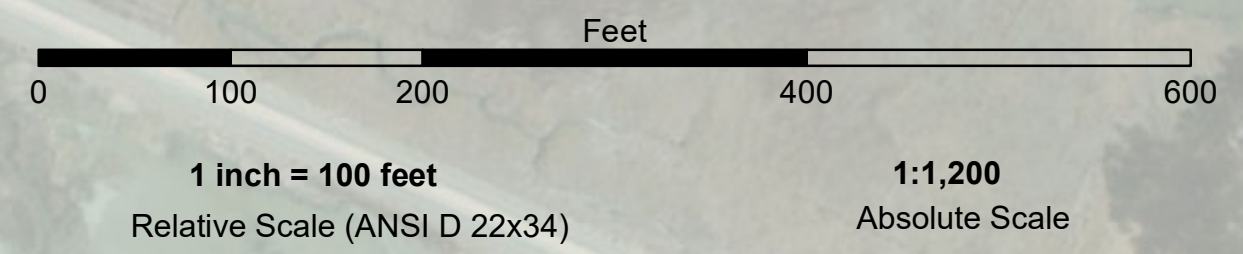

Sources: Esri, HERE, Garmin, Intermap, increment P Corp., GEBCO, USGS, FAO, NPS, NRCAN, GeoBase, IGN, Kadaster NL, Ordnance Survey, Esri Japan, METI, Esri China (Hong Kong), (c) OpenStreetMap contributors, and the GIS User Community

| | | | | | |
|--|----------------------------|--|--------------------|-----------------|----|
| | Federal Navigation Channel | | Beacon, General | Contours | |
| | Shoaling Area | | Obstruction Point | | |
| | Placement Area | | Navigation Buoy | | |
| | Anchorage Area | | Navigation Buoy | | |
| | Wreck Area | | Shoalest Sounding* | | |
| | Submerged Wreck | | | | -8 |
| | Angle Point | | | | -7 |
| | | | | | -6 |
| | | | | | -5 |
| | | | | | -4 |

NOTES:
DRAWING NOT TO BE USED FOR NAVIGATION, ONLY CHANNEL CONDITION AT DATE OF SURVEY. THE LOCATION OF ALL NAVIGATION AIDS ARE BASED ON INFORMATION PROVIDED BY THE U.S. COAST GUARD. BUOY LOCATIONS REPRESENT THE POSITION OF THE SINKER ONLY.
SURVEYED BY THE CORPS OF ENGINEERS.
SOUNDINGS ARE TAKEN BY FATHOMETER AND ARE SHOWN TO THE NEAREST FOOT AND TENTHS OF A FOOT.
SOUNDINGS ARE BASED ON THE DATUM OF MEAN LOWER LOW WATER AT THE LOCALITY.

PLANE GRID AND COORDINATES ARE BASED ON THE STATE OF CALIFORNIA COORDINATE SYSTEM, LAMBERT PROJECTION, ZONE III NAD 83, CALIFORNIA, AS DESCRIBED IN SPECIAL PUBLICATION NO. 235, PUBLISHED BY NATIONAL OCEAN SURVEY.
PROJECT DEPTH IS 8 FEET FROM THE MOUTH OF PETALUMA CREEK TO WESTERN AVE., THEN 4 FOOT DEPTH TO THE HEAD OF NAVIGATION.
ELEVATIONS ARE BASED ON TIDAL BENCH MARK 941 5584 BOLT C, NATIONAL OCEAN SERVICE BOLT, ELEV. 13.69, NAVD 88 DATUM, PUBLICATION DATE: AUGUST 9, 2004

US Army Corps of Engineers
San Francisco District
450 Market Street
San Francisco, CA 94102

DISCLAIMER
The United States Government furnishes this information as a service to the public and does not warrant, express or implied, the accuracy, completeness, or reliability of the information. The user is responsible for the results of any application of the data for other than its intended purpose. The United States Government shall not be liable for any damages, including reasonable attorneys' fees, arising from the use of this information, whether or not such damages were foreseeable. The user shall indemnify and hold the United States Government harmless from any and all claims, damages, and expenses, including reasonable attorneys' fees, that may be asserted against or incurred by the United States Government or its employees, agents, or contractors, in connection with the use of this information. The user shall also indemnify and hold the United States Government harmless from any and all claims, damages, and expenses, including reasonable attorneys' fees, that may be asserted against or incurred by the user or its employees, agents, or contractors, in connection with the use of this information.

| | |
|--------------|--------------|
| Chart Date: | Apr 15, 2022 |
| Designed by: | |
| Drawn by: | PDT |
| Surveyed By: | |
| Plotted By: | |
| Checked By: | PDT |
| Approved: | |

SONOMA COUNTY
PETALUMA RIVER
CONDITION SURVEY
16 NOVEMBER 2021 - 29 MARCH 2022

Sheet Reference Number
7 of 37

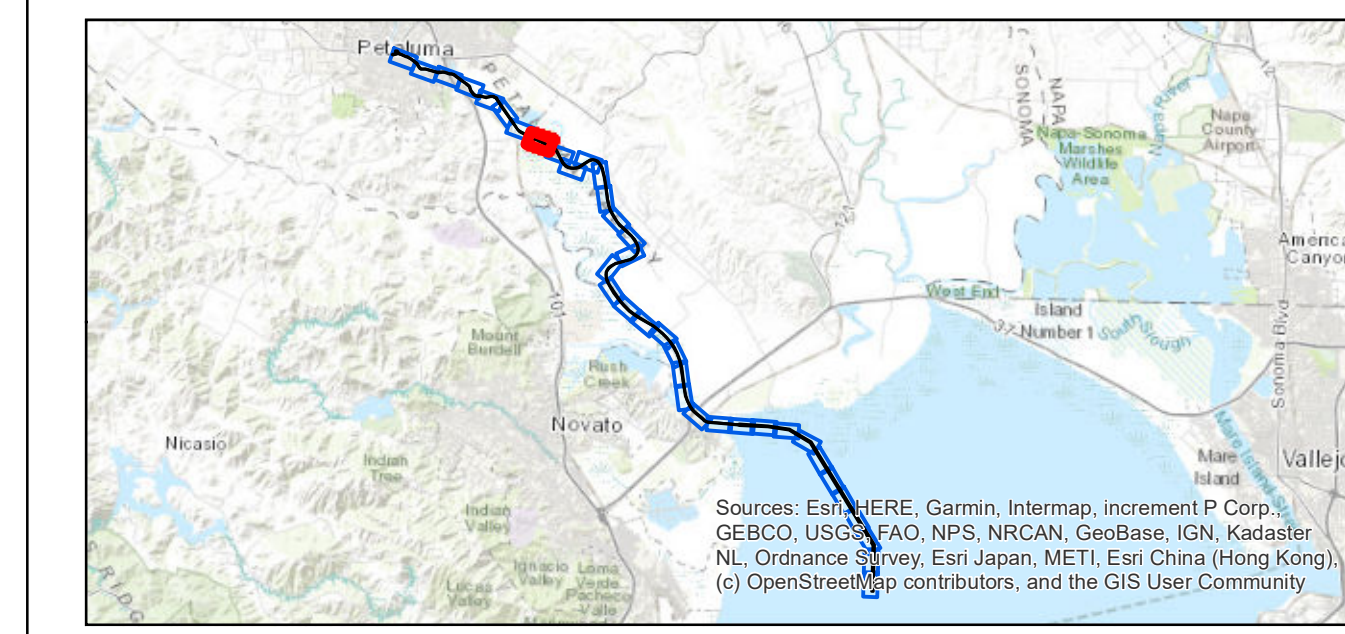
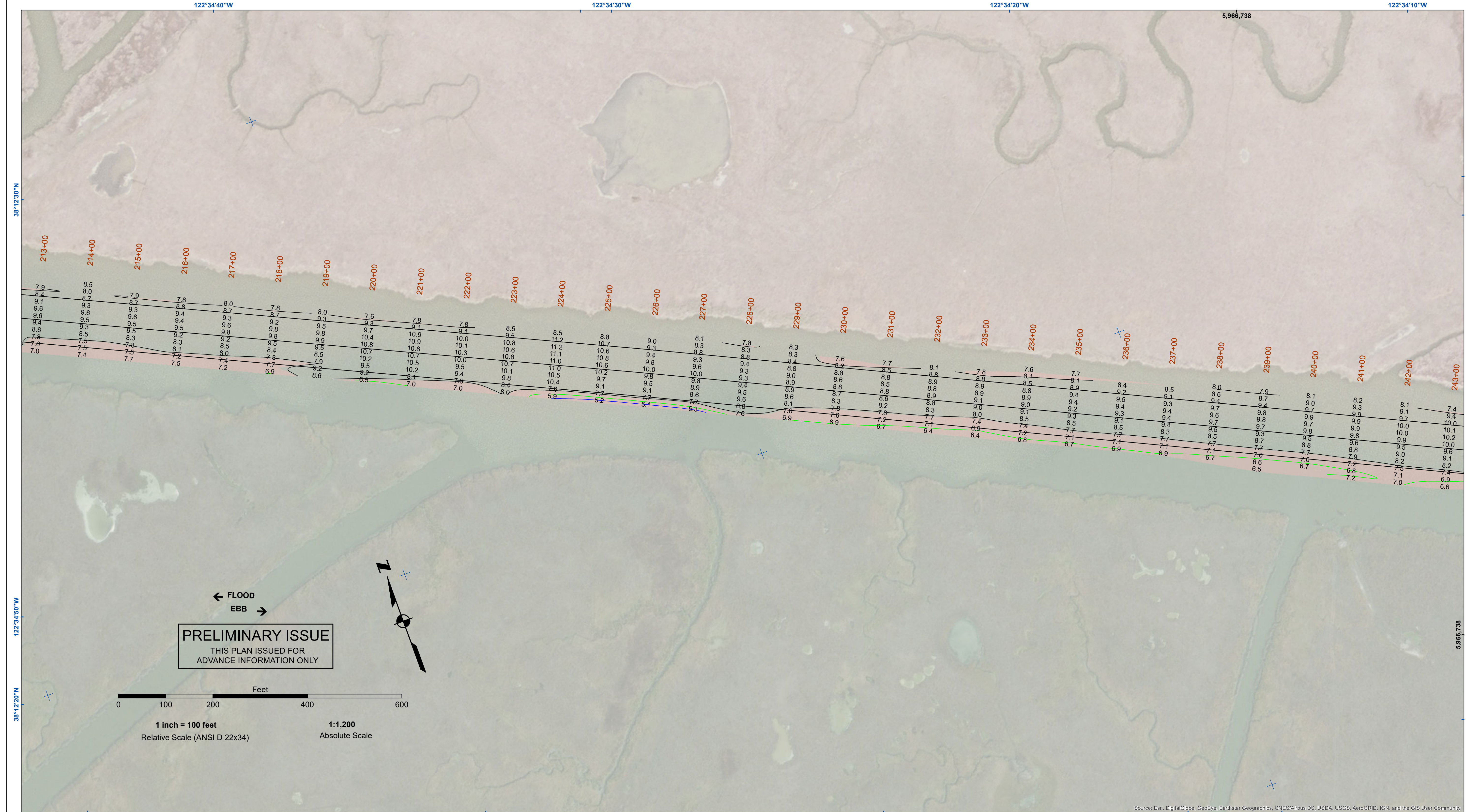

| | | | | | |
|--|----------------------------|--|--------------------|-----------------|----|
| | Federal Navigation Channel | | Beacon, General | Contours | |
| | Shoaling Area | | Obstruction Point | | |
| | Placement Area | | Navigation Buoy | | |
| | Anchorage Area | | Navigation Buoy | | |
| | Wreck Area | | Shoalest Sounding* | | |
| | Submerged Wreck | | | | -8 |
| | Angle Point | | | | -7 |
| | | | | | -6 |
| | | | | | -5 |
| | | | | | -4 |

NOTES:

DRAWING NOT TO BE USED FOR NAVIGATION, ONLY CHANNEL CONDITION AT DATE OF SURVEY. THE LOCATION OF ALL NAVIGATION AIDS ARE BASED ON INFORMATION PROVIDED BY THE U.S. COAST GUARD. BUOY LOCATIONS REPRESENT THE POSITION OF THE SINKER ONLY.

SURVEYED BY THE CORPS OF ENGINEERS.

SOUNDINGS ARE TAKEN BY FATHOMETER AND ARE SHOWN TO THE NEAREST FOOT AND TENTHS OF A FOOT.

SOUNDINGS ARE BASED ON THE DATUM OF MEAN LOWER LOW WATER AT THE LOCALITY.

PLANE GRID AND COORDINATES ARE BASED ON THE STATE OF CALIFORNIA COORDINATE SYSTEM, LAMBERT PROJECTION, ZONE III NAD 83, CALIFORNIA, AS DESCRIBED IN SPECIAL PUBLICATION NO. 235, PUBLISHED BY NATIONAL OCEAN SURVEY.

PROJECT DEPTH IS 8 FEET FROM THE MOUTH OF PETALUMA CREEK TO WESTERN AVE., THEN 4 FOOT DEPTH TO THE HEAD OF NAVIGATION.

ELEVATIONS ARE BASED ON TIDAL BENCH MARK 941 5584 BOLT C, NATIONAL OCEAN SERVICE BOLT, ELEV. 13.69, NAVD 88 DATUM, PUBLICATION DATE: AUGUST 9, 2004



DISCLAIMER: The United States Government furnishes express or implied warranties, expressed or implied concerning the accuracy, completeness, or reliability of the data provided by the United States Government. The user is responsible for the results of any application of the data for other than its intended purpose. The user is responsible for the results of any application of the data for other than its intended purpose. These data belong to the Government. Therefore the user is responsible for the results of any application of the data for other than its intended purpose. The recipient may not transfer these data to others without also transferring this disclaimer.

| | |
|-----------------------------------|--------------|
| Prepared Under the Direction of | Chart Date: |
| LT COLONEL C.E. DISTRICT ENGINEER | Apr 15, 2022 |
| Submittal: | Designed by: |
| Hydro Survey Team Leader | |
| Recommendation: | Checked By: |
| Chief, Hydro Survey Section | PDT |
| Approved: | Drawn by: |
| Chief, Construction Branch | PDT |

SONOMA COUNTY

PETALUMA RIVER

CONDITION SURVEY

16 NOVEMBER 2021 - 29 MARCH 2022

Sheet Reference Number

8 of 37

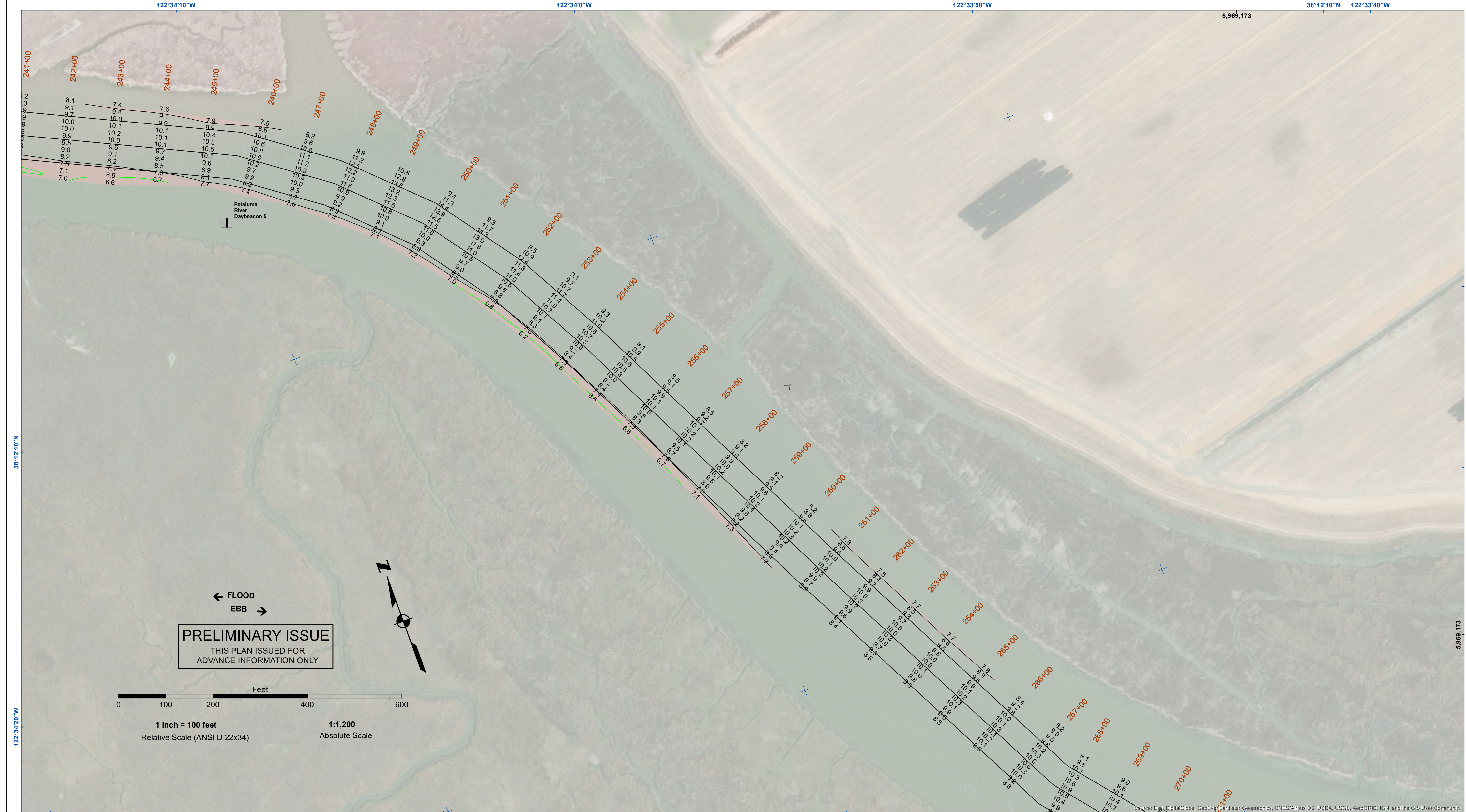

PRELIMINARY ISSUE
THIS PLAN ISSUED FOR
ADVANCE INFORMATION ONLY

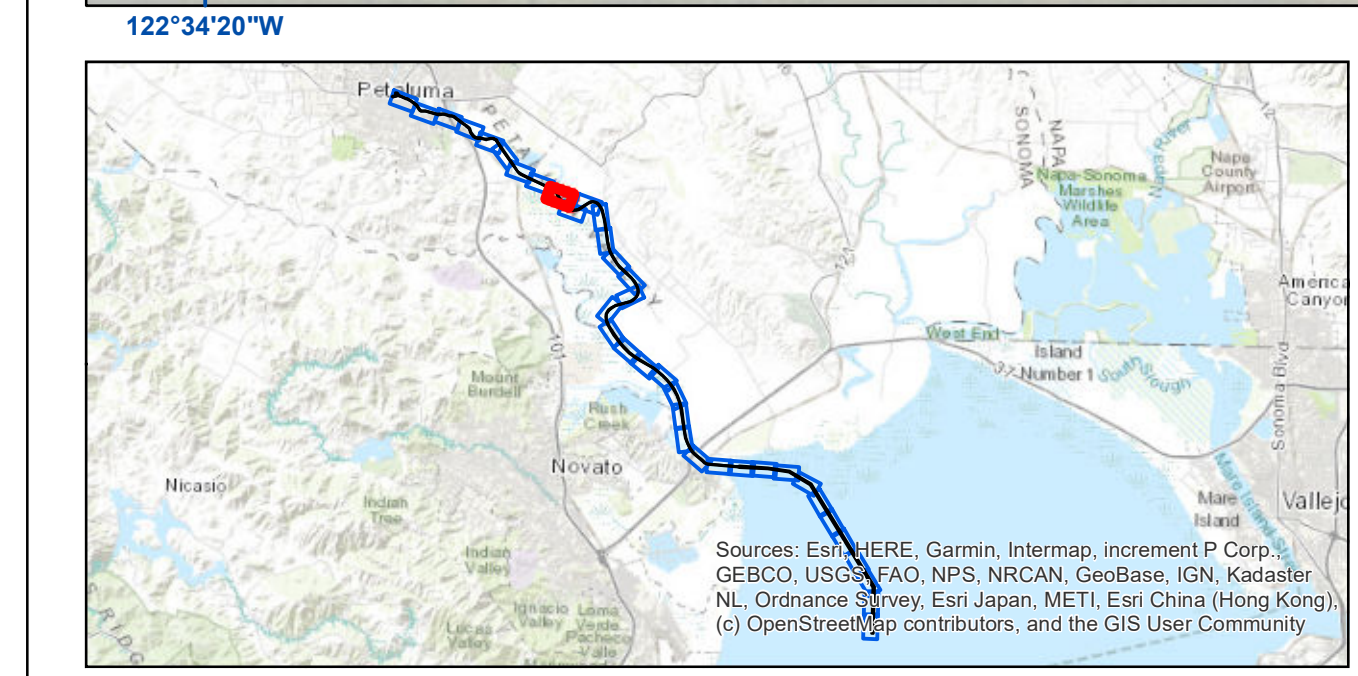
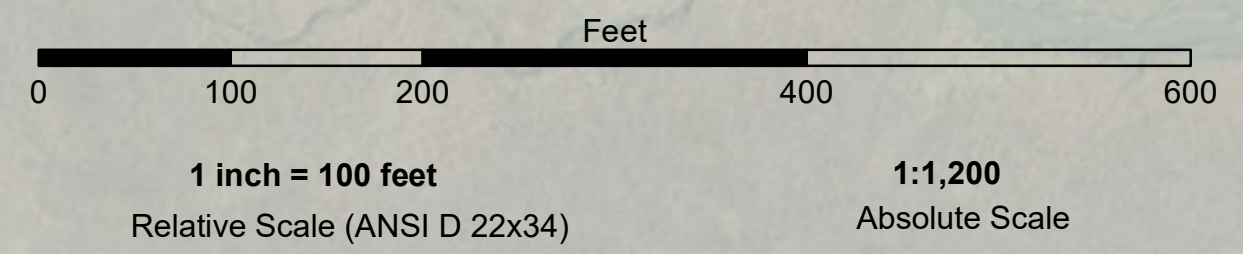

| | | | | | |
|--|----------------------------|--|--------------------|-----------------|----|
| | Federal Navigation Channel | | Beacon, General | Contours | |
| | Shoaling Area | | Obstruction Point | | |
| | Placement Area | | Navigation Buoy | | |
| | Anchorage Area | | Navigation Buoy | | |
| | Wreck Area | | Shoalest Sounding* | | |
| | Submerged Wreck | | | | -8 |
| | Angle Point | | | | -7 |
| | | | | | -6 |
| | | | | | -5 |
| | | | | | -4 |

NOTES:
DRAWING NOT TO BE USED FOR NAVIGATION, ONLY CHANNEL CONDITION AT DATE OF SURVEY. THE LOCATION OF ALL NAVIGATION AIDS ARE BASED ON INFORMATION PROVIDED BY THE U.S. COAST GUARD. BUOY LOCATIONS REPRESENT THE POSITION OF THE SINKER ONLY.

SURVEYED BY THE CORPS OF ENGINEERS.

SOUNDINGS ARE TAKEN BY FATHOMETER AND ARE SHOWN TO THE NEAREST FOOT AND TENTHS OF A FOOT.

SOUNDINGS ARE BASED ON THE DATUM OF MEAN LOWER LOW WATER AT THE LOCALITY.

PLANE GRID AND COORDINATES ARE BASED ON THE STATE OF CALIFORNIA COORDINATE SYSTEM, LAMBERT PROJECTION, ZONE III NAD 83, CALIFORNIA, AS DESCRIBED IN SPECIAL PUBLICATION NO. 235, PUBLISHED BY NATIONAL OCEAN SURVEY.

PROJECT DEPTH IS 8 FEET FROM THE MOUTH OF PETALUMA CREEK TO WESTERN AVE., THEN 4 FOOT DEPTH TO THE HEAD OF NAVIGATION.

ELEVATIONS ARE BASED ON TIDAL BENCH MARK 941 5584 BOLT C, NATIONAL OCEAN SERVICE BOLT, ELEV. 13.69, NAVD 88 DATUM, PUBLICATION DATE: AUGUST 9, 2004



DISCLAIMER
The United States Government furnishes this information for the general public and does not warrant, express or implied, the accuracy, completeness, or reliability of the information. The user is responsible for the results of any application of the data for other than its intended purpose. The United States Government assumes no liability whatsoever to any person by reason of any use made thereof. These data belong to the Government. Therefore the recipient may not transfer these data to others without also transferring this disclaimer.

| | | | |
|---------------------------------|-----------------------------------|--------------|--------------|
| Prepared Under the Direction of | LT Colonel C.E. DISTRICT ENGINEER | Chart Date: | Apr 15, 2022 |
| Submittal: | Hydro Survey Team Leader | Designed by: | |
| Recommendation: | Chief, Hydro Survey Section | Plotted by: | |
| Approved: | Chief, Construction Branch | Checked by: | PDT |
| | | Drawn by: | PDT |

SONOMA COUNTY
PETALUMA RIVER
CONDITION SURVEY
16 NOVEMBER 2021 - 29 MARCH 2022

Sheet Reference Number
9 of 37

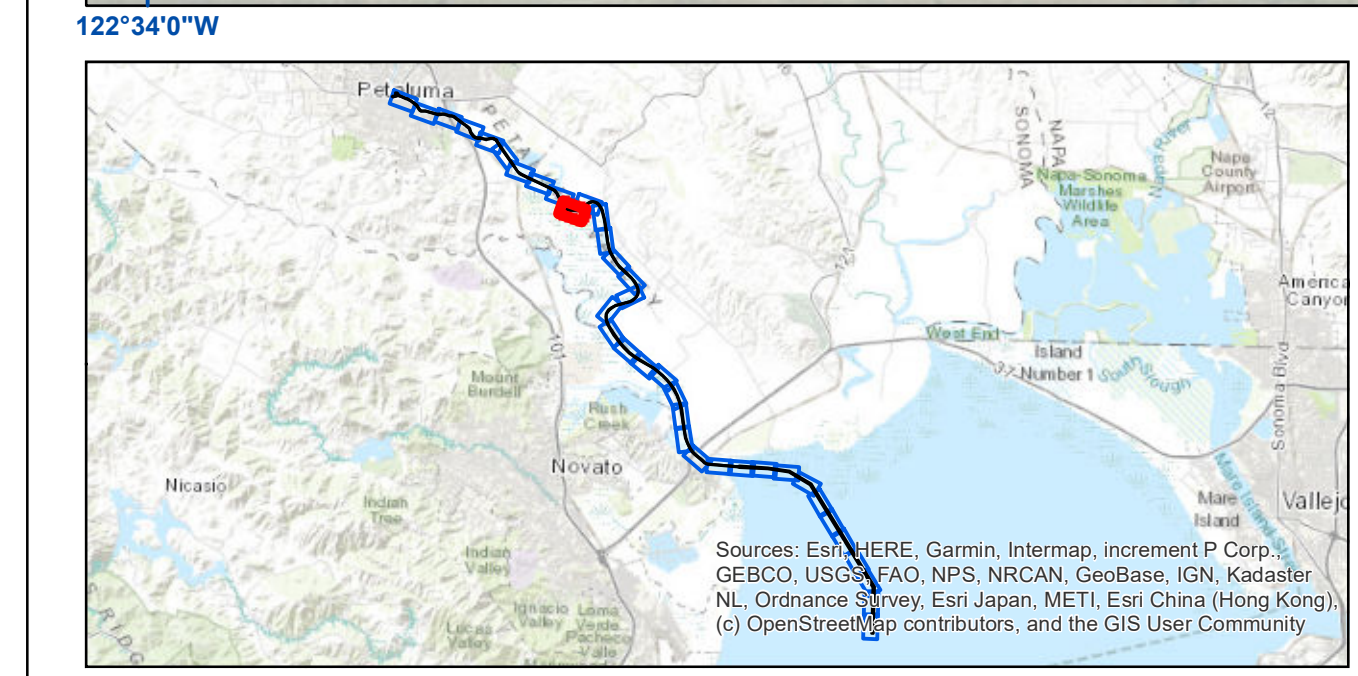
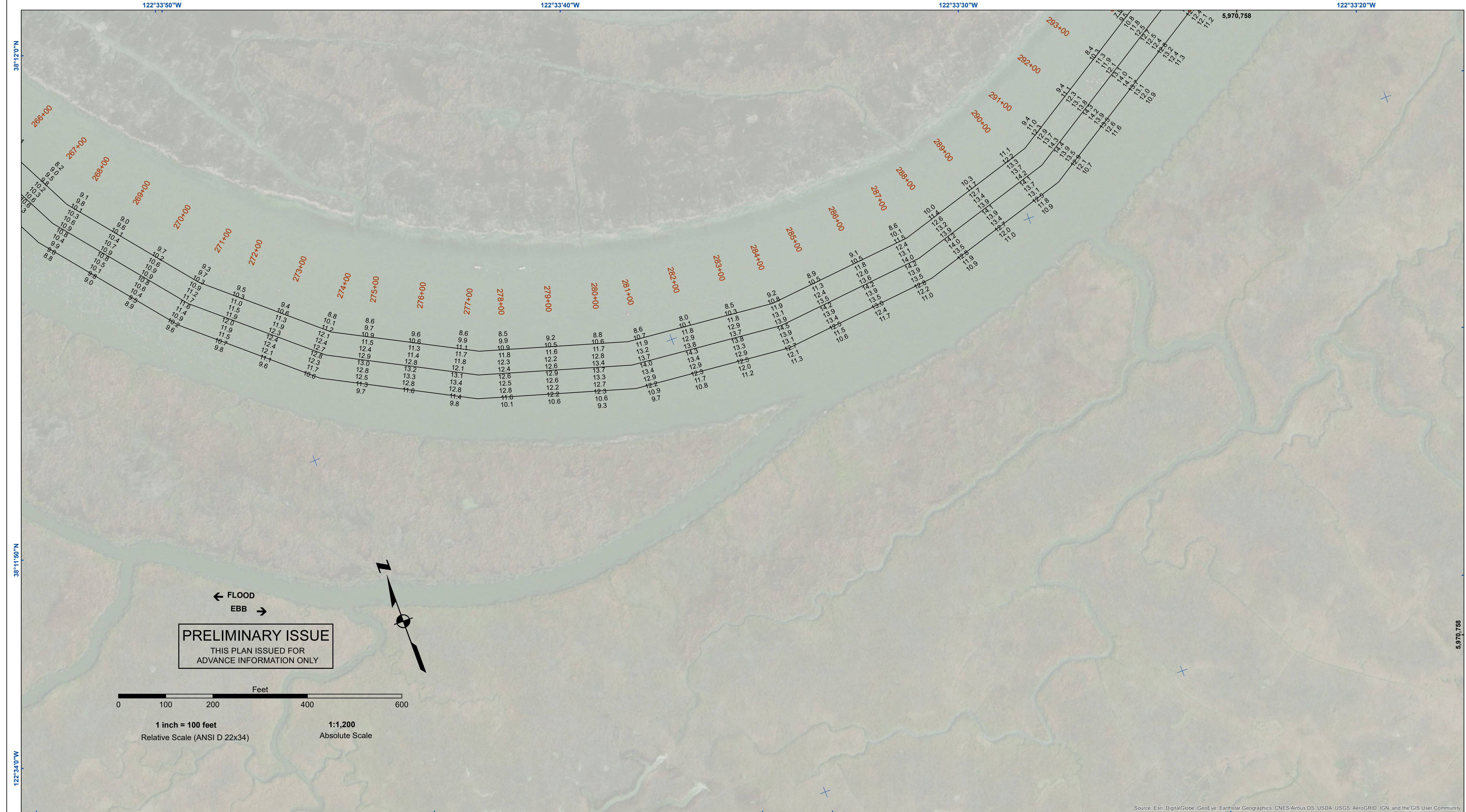

| | | | | | |
|--|----------------------------|--|--------------------|-----------------|----|
| | Federal Navigation Channel | | Beacon, General | Contours | |
| | Shoaling Area | | Obstruction Point | | |
| | Placement Area | | Navigation Buoy | | |
| | Anchorage Area | | Navigation Buoy | | |
| | Wreck Area | | Shoalest Sounding* | | |
| | Submerged Wreck | | | | -8 |
| | Angle Point | | | | -7 |
| | | | | | -6 |
| | | | | | -5 |
| | | | | | -4 |

NOTES:

DRAWING NOT TO BE USED FOR NAVIGATION, ONLY CHANNEL CONDITION AT DATE OF SURVEY. THE LOCATION OF ALL NAVIGATION AIDS ARE BASED ON INFORMATION PROVIDED BY THE U.S. COAST GUARD. BUOY LOCATIONS REPRESENT THE POSITION OF THE SINKER ONLY.

SURVEYED BY THE CORPS OF ENGINEERS.

SOUNDINGS ARE TAKEN BY FATHOMETER AND ARE SHOWN TO THE NEAREST FOOT AND TENTHS OF A FOOT.

SOUNDINGS ARE BASED ON THE DATUM OF MEAN LOWER LOW WATER AT THE LOCALITY.

PLANE GRID AND COORDINATES ARE BASED ON THE STATE OF CALIFORNIA COORDINATE SYSTEM, LAMBERT PROJECTION, ZONE III NAD 83, CALIFORNIA, AS DESCRIBED IN SPECIAL PUBLICATION NO. 235, PUBLISHED BY NATIONAL OCEAN SURVEY.

PROJECT DEPTH IS 8 FEET FROM THE MOUTH OF PETALUMA CREEK TO WESTERN AVE., THEN 4 FOOT DEPTH TO THE HEAD OF NAVIGATION.

ELEVATIONS ARE BASED ON TIDAL BENCH MARK 941 5584 BOLT C, NATIONAL OCEAN SERVICE BOLT, ELEV. 13.69, NAVD 88 DATUM, PUBLICATION DATE: AUGUST 9, 2004



DISCLAIMER

The United States Government furnishes this information for the general information of the user. The user is responsible for the results of any application of the data for other than its intended purpose. The data represents the results of data collected by the United States Government. Engineers activity and indicates the general existing conditions. As such, it is only valid for its intended use, content, time and accuracy applications. The user is responsible for the results of any application of the data for other than its intended purpose.

| | | |
|--|--------------|--------------|
| Prepared Under the Direction of KEVIN P. ARNETT LT Colonel, C.E., District Engineer | Surveyed By: | Chart Date: |
| Submitted: Hydro Survey Team Leader | Plotted By: | Apr 15, 2022 |
| Recommended: Chief, Hydro Survey Section | Checked By: | Designed by: |
| Approved: Chief, Construction Branch | Checked By: | Drawn by: |
| | PDT | PDT |

SONOMA COUNTY

PETALUMA RIVER

CONDITION SURVEY

16 NOVEMBER 2021 - 29 MARCH 2022

Sheet Reference Number

10 of 37

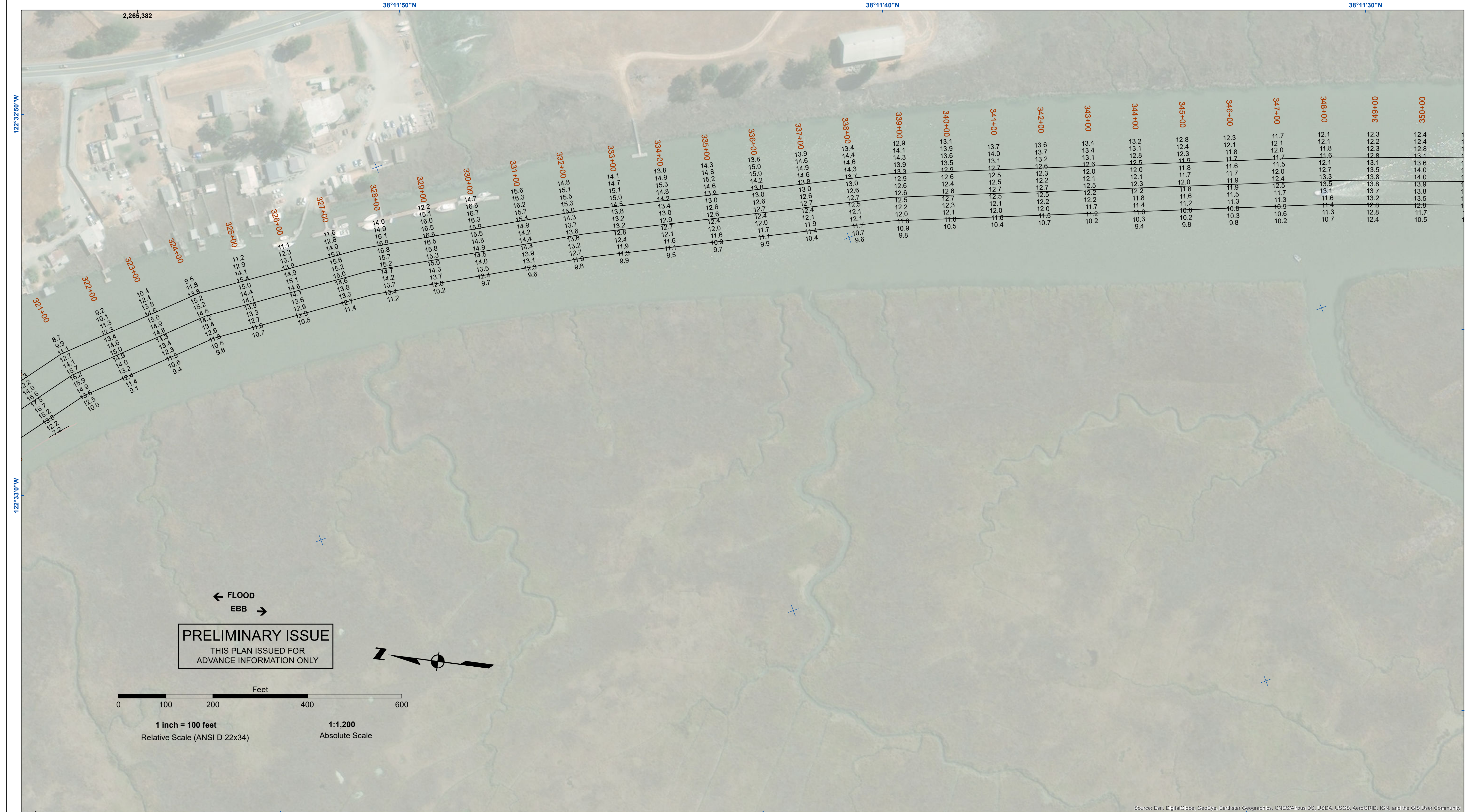

PRELIMINARY ISSUE
THIS PLAN ISSUED FOR
ADVANCE INFORMATION ONLY

← FLOOD
EBB →

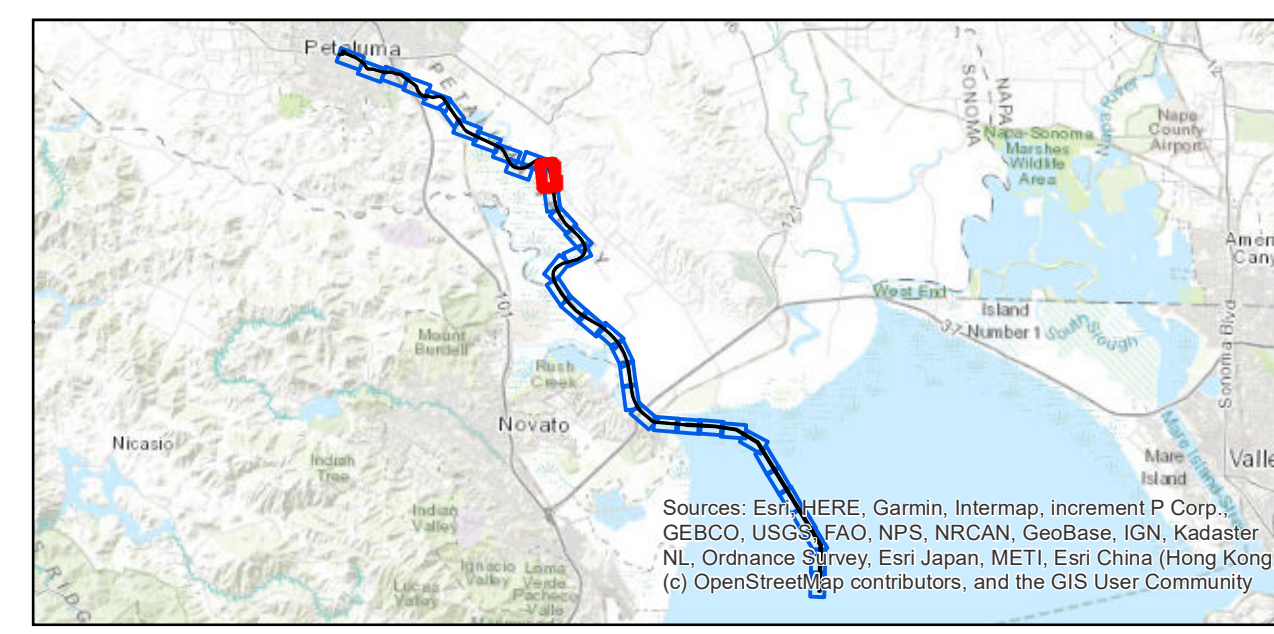
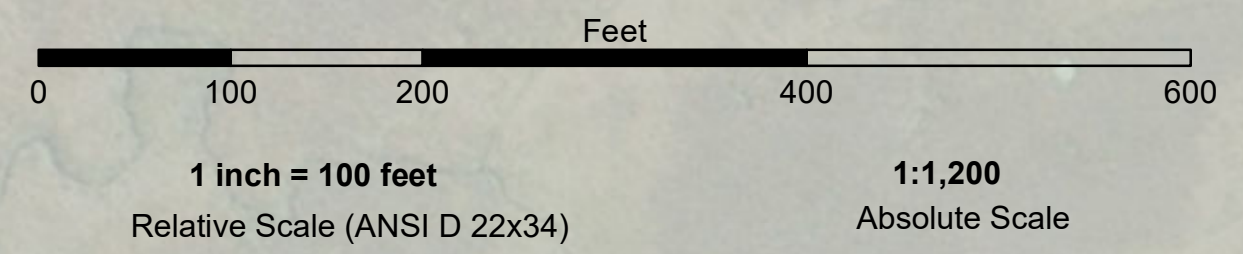

- Federal Navigation Channel
- Shoaling Area
- Placement Area
- Anchorage Area
- Wreck Area
- Submerged Wreck
- Angle Point
- Beacon, General
- Obstruction Point
- Navigation Buoy
- Navigation Buoy
- Shoalest Sounding*
- Contours**
- 8
- 7
- 6
- 5
- 4

NOTES:
DRAWING NOT TO BE USED FOR NAVIGATION, ONLY CHANNEL CONDITION AT DATE OF SURVEY. THE LOCATION OF ALL NAVIGATION AIDS ARE BASED ON INFORMATION PROVIDED BY THE U.S. COAST GUARD. BUOY LOCATIONS REPRESENT THE POSITION OF THE SINKER ONLY.
SURVEYED BY THE CORPS OF ENGINEERS.
SOUNDINGS ARE TAKEN BY FATHOMETER AND ARE SHOWN TO THE NEAREST FOOT AND TENTHS OF A FOOT.
SOUNDINGS ARE BASED ON THE DATUM OF MEAN LOWER LOW WATER AT THE LOCALITY.

PLANE GRID AND COORDINATES ARE BASED ON THE STATE OF CALIFORNIA COORDINATE SYSTEM, LAMBERT PROJECTION, ZONE III NAD 83, CALIFORNIA, AS DESCRIBED IN SPECIAL PUBLICATION NO. 235, PUBLISHED BY NATIONAL OCEAN SURVEY.
PROJECT DEPTH IS 8 FEET FROM THE MOUTH OF PETALUMA CREEK TO WESTERN AVE., THEN 4 FOOT DEPTH TO THE HEAD OF NAVIGATION.
ELEVATIONS ARE BASED ON TIDAL BENCH MARK 941 5584 BOLT C, NATIONAL OCEAN SERVICE BOLT, ELEV. 13.69, NAVD 88 DATUM, PUBLICATION DATE: AUGUST 9, 2004



DISCLAIMER
The United States Government furnishes this information for the purpose of providing accurate and timely information. The user is responsible for the results of any application of the data for other than its intended purpose. The data represents the results of data collection and processing activities and does not constitute an engineering activity and indicates the general existing conditions. As such, it is only valid for its intended use, content, time and accuracy applications. The user is responsible for the results of any application of the data for other than its intended purpose. The data represents the results of data collection and processing activities and does not constitute an engineering activity and indicates the general existing conditions. As such, it is only valid for its intended use, content, time and accuracy applications. The user is responsible for the results of any application of the data for other than its intended purpose.

| | | |
|--|--------------|--------------|
| PREPARED UNDER THE DIRECTION OF KEVIN P. ARNETT LT COLONEL, C.E., DISTRICT ENGINEER | Surveyed By: | Chart Date: |
| Submitted: Hydro Survey Team Leader | Plotted By: | Apr 15, 2022 |
| Recommended: Chief, Hydro Survey Section | Checked By: | Designed by: |
| Approved: Chief, Construction Branch | Drawn by: | PDT |

SONOMA COUNTY
PETALUMA RIVER
CONDITION SURVEY
16 NOVEMBER 2021 - 29 MARCH 2022

Sheet Reference Number
12 of 37

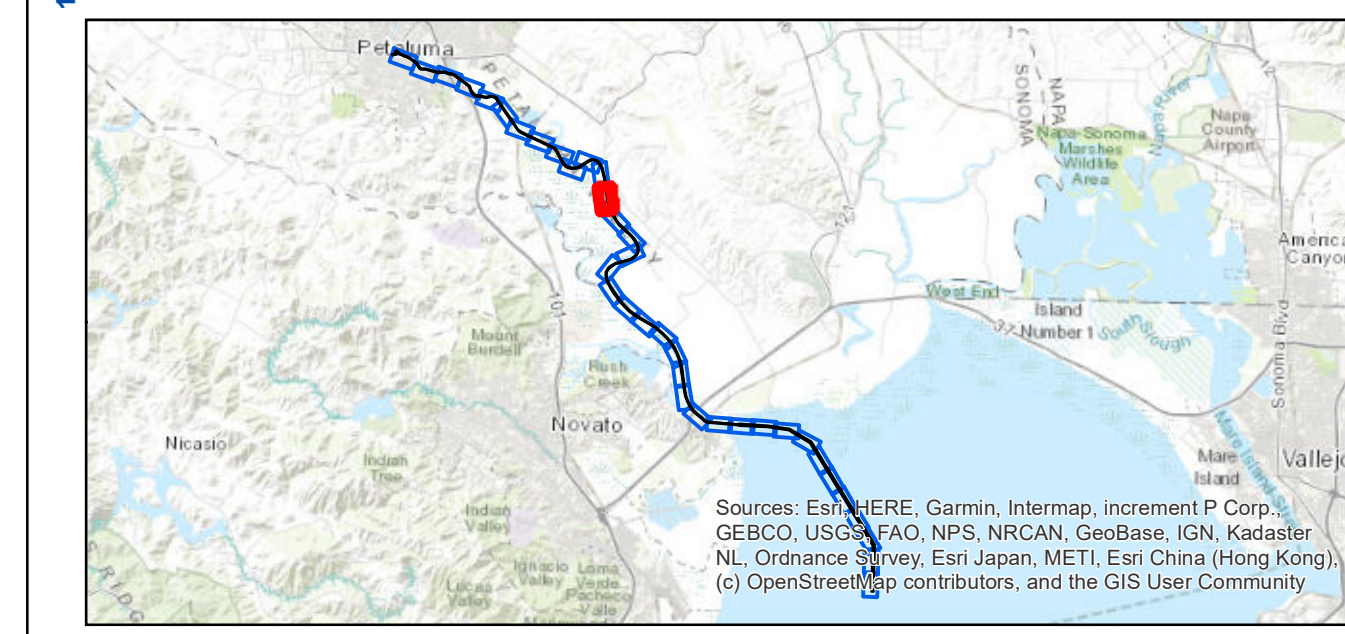
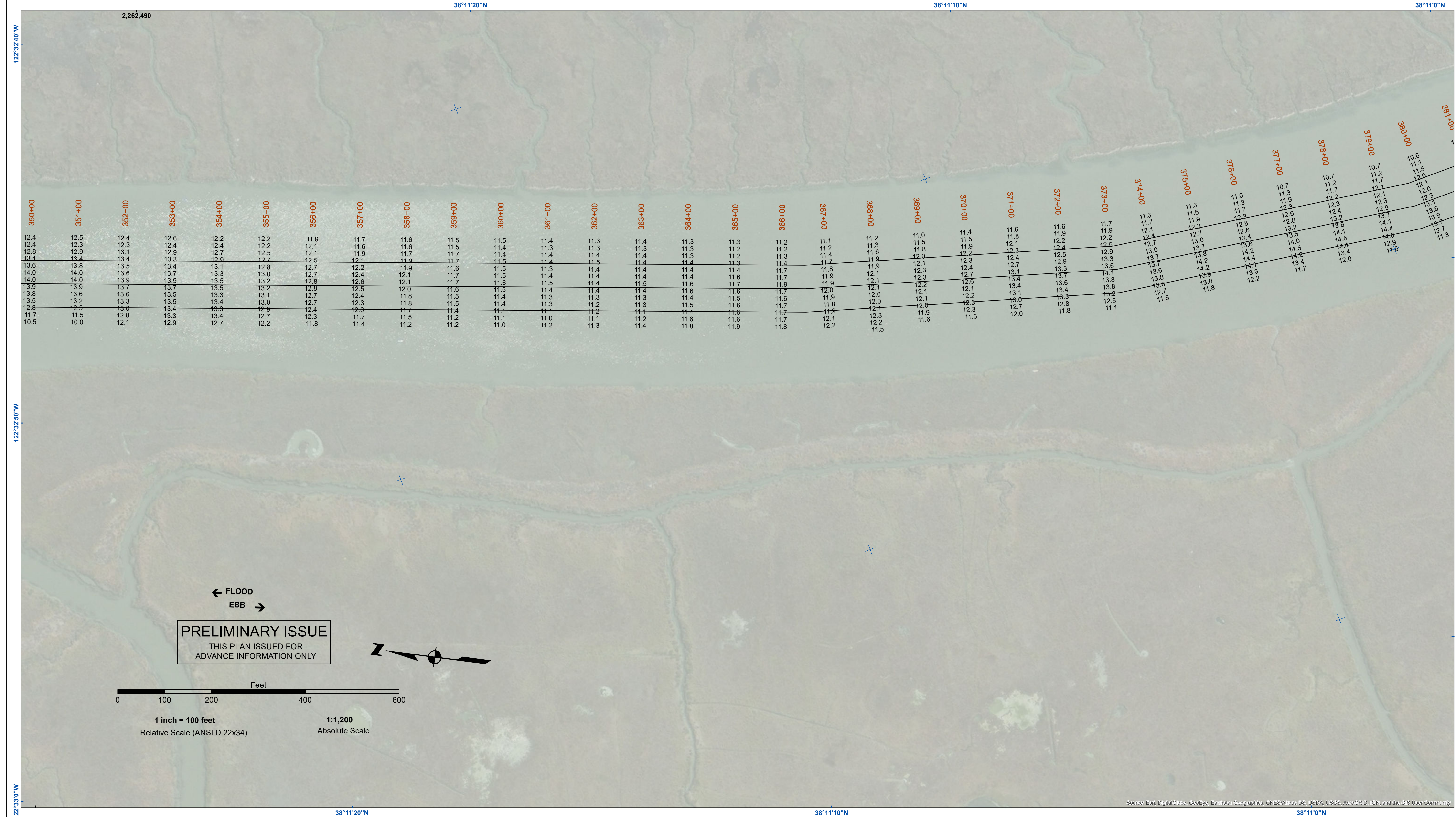

| | | | | |
|--|----------------------------|--|--------------------|-----------------|
| | Federal Navigation Channel | | Beacon, General | Contours |
| | Shoaling Area | | Obstruction Point | |
| | Placement Area | | Navigation Buoy | |
| | Anchorage Area | | Navigation Buoy | |
| | Wreck Area | | Shoalest Sounding* | |
| | Submerged Wreck | | -6 | |
| | Angle Point | | -5 | |
| | | | -7 | |
| | | | -8 | |

NOTES:

DRAWING NOT TO BE USED FOR NAVIGATION, ONLY CHANNEL CONDITION AT DATE OF SURVEY. THE LOCATION OF ALL NAVIGATION AIDS ARE BASED ON INFORMATION PROVIDED BY THE U.S. COAST GUARD. BUOY LOCATIONS REPRESENT THE POSITION OF THE SINKER ONLY.

SURVEYED BY THE CORPS OF ENGINEERS.

SOUNDINGS ARE TAKEN BY FATHOMETER AND ARE SHOWN TO THE NEAREST FOOT AND TENTHS OF A FOOT.

SOUNDINGS ARE BASED ON THE DATUM OF MEAN LOWER LOW WATER AT THE LOCALITY.

PLANE GRID AND COORDINATES ARE BASED ON THE STATE OF CALIFORNIA COORDINATE SYSTEM, LAMBERT PROJECTION, ZONE III NAD 83, CALIFORNIA, AS DESCRIBED IN SPECIAL PUBLICATION NO. 235, PUBLISHED BY NATIONAL OCEAN SURVEY.

PROJECT DEPTH IS 8 FEET FROM THE MOUTH OF PETALUMA CREEK TO WESTERN AVE., THEN 4 FOOT DEPTH TO THE HEAD OF NAVIGATION.

ELEVATIONS ARE BASED ON TIDAL BENCH MARK 941 5584 BOLT C, NATIONAL OCEAN SERVICE BOLT, ELEV. 13.69, NAVD 88 DATUM, PUBLICATION DATE: AUGUST 9, 2004

US Army Corps of Engineers
 San Francisco District
 450 Market Street
 San Francisco, CA 94102

DISCLAIMER
 The United States Government furnishes this information for general information only. The user is responsible for the results of any application of the data for other than its intended purpose. The user is responsible for the results of any application of the data for other than its intended purpose. The user is responsible for the results of any application of the data for other than its intended purpose.

| | |
|--|-----------------------------|
| Prepared Under the Direction of KEVIN P. ARNETT LT Colonel, C.E., District Engineer | Chart Date: Apr 15, 2022 |
| Submittal: Hydro Survey Team Leader | Designed by: |
| Recommendation: Chief, Hydro Survey Section | Drawn by: PDT |
| Approval: Chief, Construction Branch | |

SONOMA COUNTY
PETALUMA RIVER
CONDITION SURVEY
 16 NOVEMBER 2021 - 29 MARCH 2022

Sheet Reference Number
13 of 37

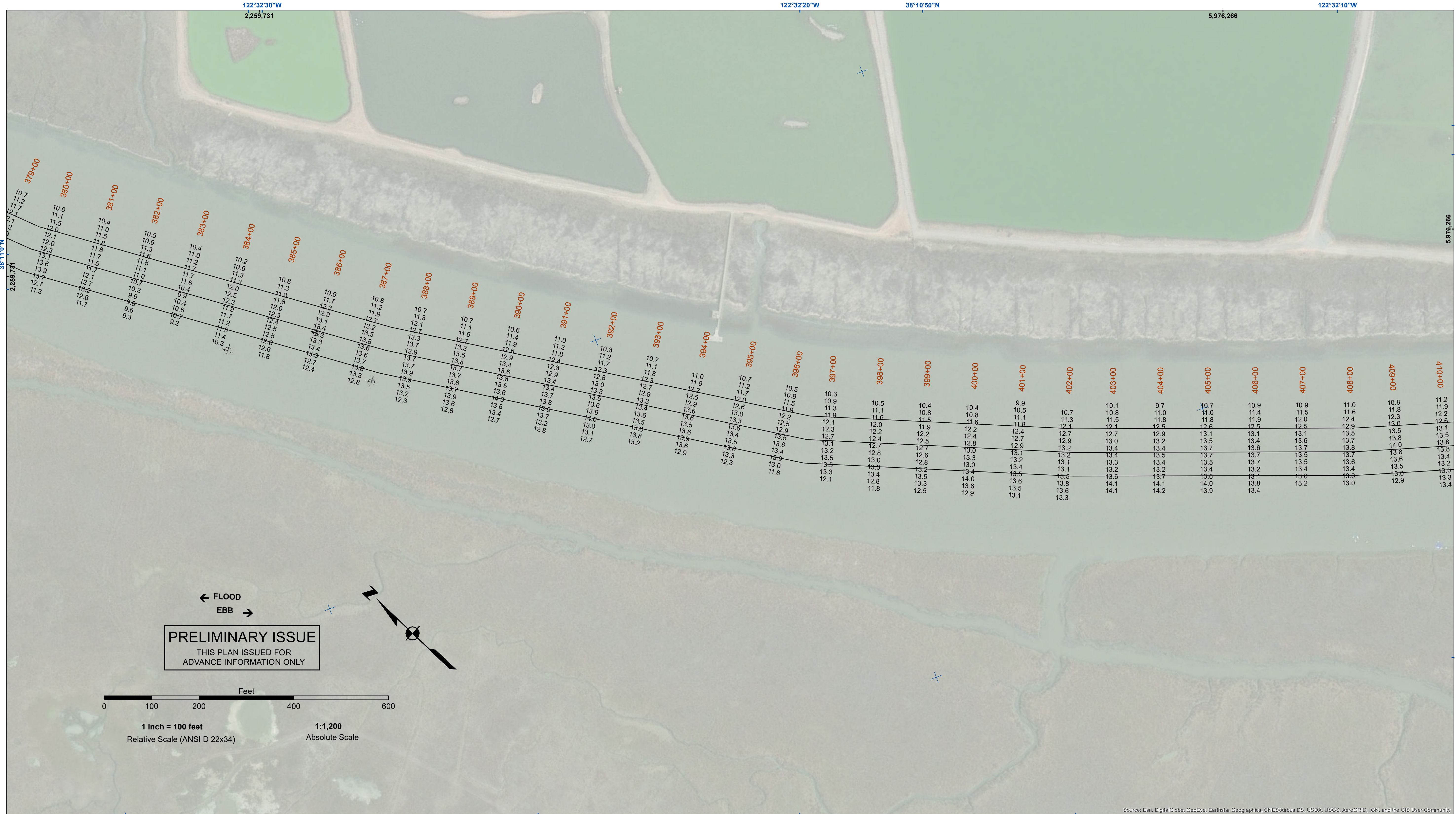

PRELIMINARY ISSUE
THIS PLAN ISSUED FOR
ADVANCE INFORMATION ONLY

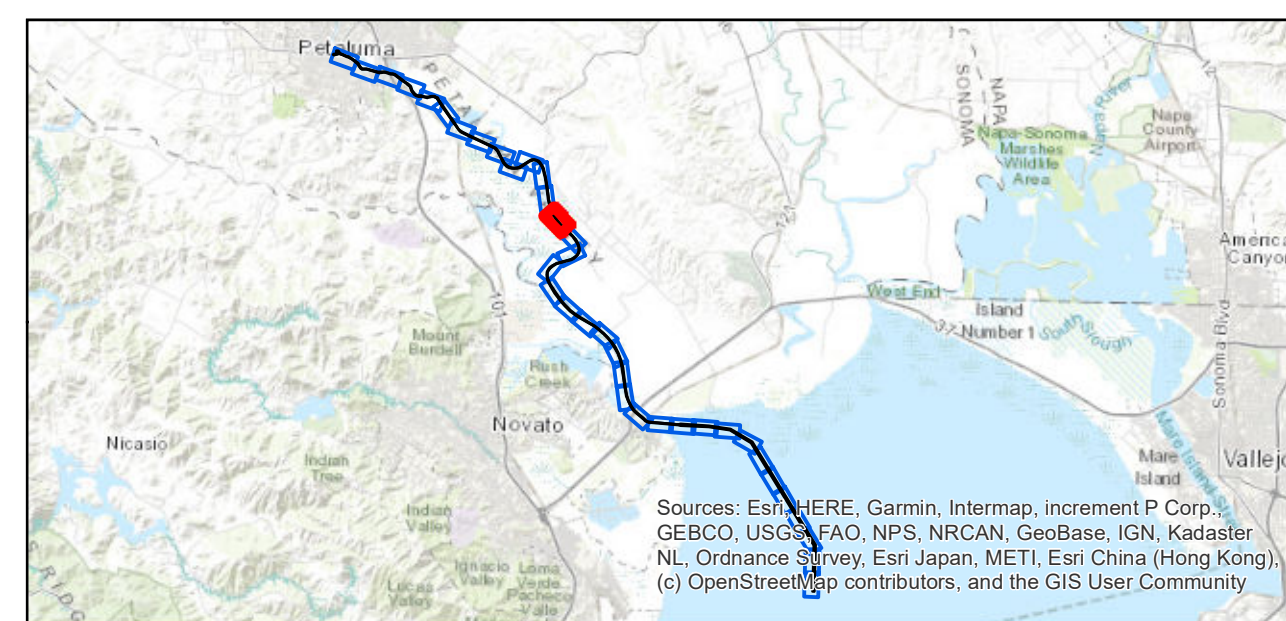
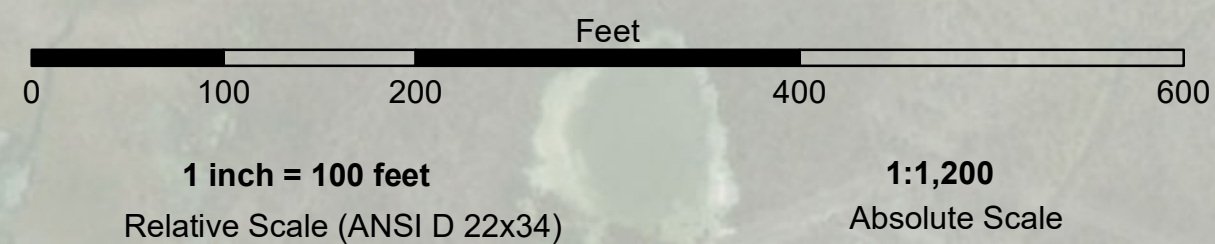

- | | | | | |
|--|----------------------------|--|--------------------|-----------------|
| | Federal Navigation Channel | | Beacon, General | Contours |
| | Shoaling Area | | Obstruction Point | |
| | Placement Area | | Navigation Buoy | |
| | Anchorage Area | | Navigation Buoy | |
| | Wreck Area | | Shoalest Sounding* | |
| | Submerged Wreck | | -8 | |
| | Angle Point | | -7 | |
| | | | -6 | |
| | | | -5 | |
| | | | -4 | |

NOTES:
DRAWING NOT TO BE USED FOR NAVIGATION, ONLY CHANNEL CONDITION AT DATE OF SURVEY. THE LOCATION OF ALL NAVIGATION AIDS ARE BASED ON INFORMATION PROVIDED BY THE U.S. COAST GUARD. BUOY LOCATIONS REPRESENT THE POSITION OF THE SINKER ONLY.
SURVEYED BY THE CORPS OF ENGINEERS.
SOUNDINGS ARE TAKEN BY FATHOMETER AND ARE SHOWN TO THE NEAREST FOOT AND TENTHS OF A FOOT.
SOUNDINGS ARE BASED ON THE DATUM OF MEAN LOWER LOW WATER AT THE LOCALITY.
PLANE GRID AND COORDINATES ARE BASED ON THE STATE OF CALIFORNIA COORDINATE SYSTEM, LAMBERT PROJECTION, ZONE III NAD 83, CALIFORNIA, AS DESCRIBED IN SPECIAL PUBLICATION NO. 235, PUBLISHED BY NATIONAL OCEAN SURVEY.
PROJECT DEPTH IS 8 FEET FROM THE MOUTH OF PETALUMA CREEK TO WESTERN AVE., THEN 4 FOOT DEPTH TO THE HEAD OF NAVIGATION.
ELEVATIONS ARE BASED ON TIDAL BENCH MARK 941 5584 BOLT C, NATIONAL OCEAN SERVICE BOLT, ELEV. 13.69, NAVD 88 DATUM, PUBLICATION DATE: AUGUST 9, 2004



DISCLAIMER
The United States Government furnishes this information for general information purposes only. The United States Government makes no warranty, expressed or implied, concerning the accuracy, completeness, or reliability of the information. The user is responsible for the results of any application of the data for other than its intended purpose. These data belong to the Government. Therefore the recipient may not transfer these data to others without also transferring this disclaimer.

| | | |
|--|--------------|--------------|
| Prepared Under the Direction of LT COLONEL C.E. DISTRICT ENGINEER KEVIN P. ARNETT | Surveyed By: | Chart Date: |
| Submitted: Hydro Survey Team Leader | Plotted By: | Apr 15, 2022 |
| Recommended: Chief, Hydro Survey Section | Checked By: | Designed by: |
| Approved: Chief, Construction Branch | Drawn by: | PDT |

SONOMA COUNTY
PETALUMA RIVER
CONDITION SURVEY
16 NOVEMBER 2021 - 29 MARCH 2022

Sheet Reference Number
14 of 37

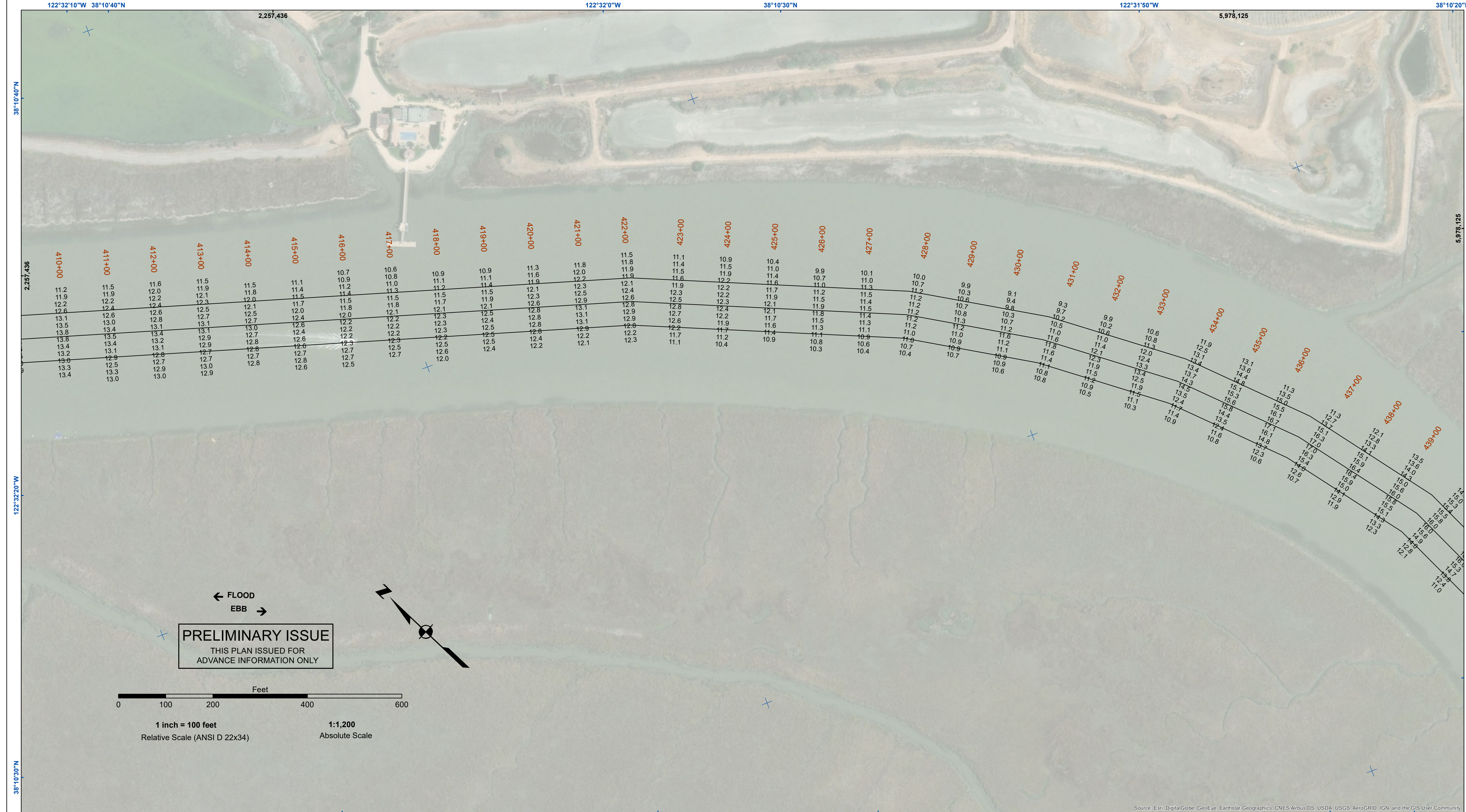

PRELIMINARY ISSUE
THIS PLAN ISSUED FOR
ADVANCE INFORMATION ONLY

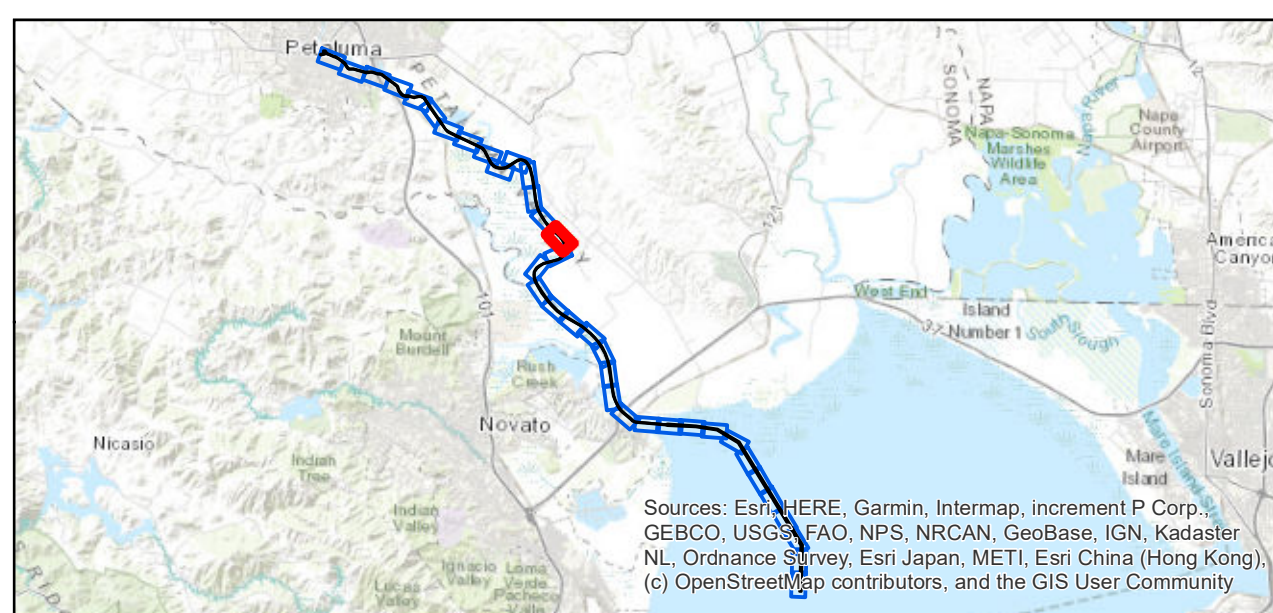
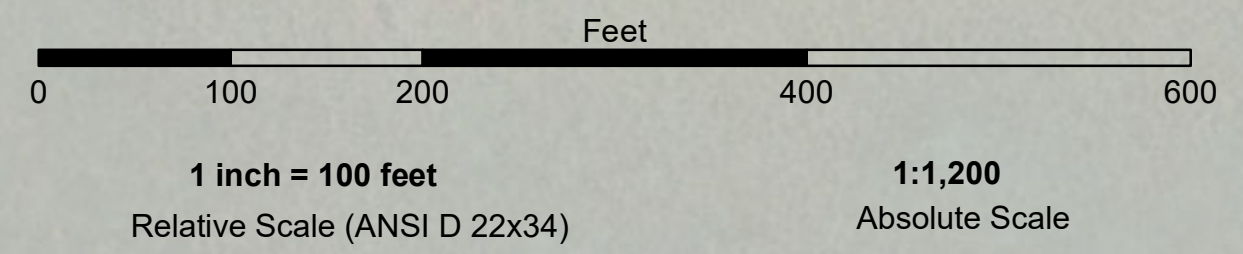

| | | | | | |
|--|----------------------------|--|--------------------|-----------------|----|
| | Federal Navigation Channel | | Beacon, General | Contours | |
| | Shoaling Area | | Obstruction Point | | |
| | Placement Area | | Navigation Buoy | | |
| | Anchorage Area | | Navigation Buoy | | |
| | Wreck Area | | Shoalest Sounding* | | |
| | Submerged Wreck | | -5 | | -4 |
| | Angle Point | | -7 | | -8 |

NOTES:

DRAWING NOT TO BE USED FOR NAVIGATION, ONLY CHANNEL CONDITION AT DATE OF SURVEY. THE LOCATION OF ALL NAVIGATION AIDS ARE BASED ON INFORMATION PROVIDED BY THE U.S. COAST GUARD. BUOY LOCATIONS REPRESENT THE POSITION OF THE SINKER ONLY.

SURVEYED BY THE CORPS OF ENGINEERS.

SOUNDINGS ARE TAKEN BY FATHOMETER AND ARE SHOWN TO THE NEAREST FOOT AND TENTHS OF A FOOT.

SOUNDINGS ARE BASED ON THE DATUM OF MEAN LOWER LOW WATER AT THE LOCALITY.

PLANE GRID AND COORDINATES ARE BASED ON THE STATE OF CALIFORNIA COORDINATE SYSTEM, LAMBERT PROJECTION, ZONE III NAD 83, CALIFORNIA, AS DESCRIBED IN SPECIAL PUBLICATION NO. 235, PUBLISHED BY NATIONAL OCEAN SURVEY.

PROJECT DEPTH IS 8 FEET FROM THE MOUTH OF PETALUMA CREEK TO WESTERN AVE., THEN 4 FOOT DEPTH TO THE HEAD OF NAVIGATION.

ELEVATIONS ARE BASED ON TIDAL BENCH MARK 941 5584 BOLT C, NATIONAL OCEAN SERVICE BOLT, ELEV. 13.69, NAVD 88 DATUM, PUBLICATION DATE: AUGUST 9, 2004



DISCLAIMER

The United States Government furnishes this information as a service to the public. It is not intended to be used for any purpose other than that for which it was prepared. The user is responsible for the results of any application of the data for other than its intended purpose. The user is responsible for the results of any application of the data for other than its intended purpose. The user is responsible for the results of any application of the data for other than its intended purpose.

| | | |
|---|--------------|--------------|
| Prepared Under the Direction of LT COLONEL C.E. DISTRICT ENGINEER | Surveyed By: | Chart Date: |
| Submittal: Hydro Survey Team Leader | Plotted By: | Apr 15, 2022 |
| Recommendation: Chief, Hydro Survey Section | Checked By: | Designed by: |
| Approved: Chief, Construction Branch | Drawn by: | PDT |

CALIFORNIA
SONOMA COUNTY
PETALUMA RIVER
CONDITION SURVEY
16 NOVEMBER 2021 - 29 MARCH 2022

Sheet Reference Number
15 of 37

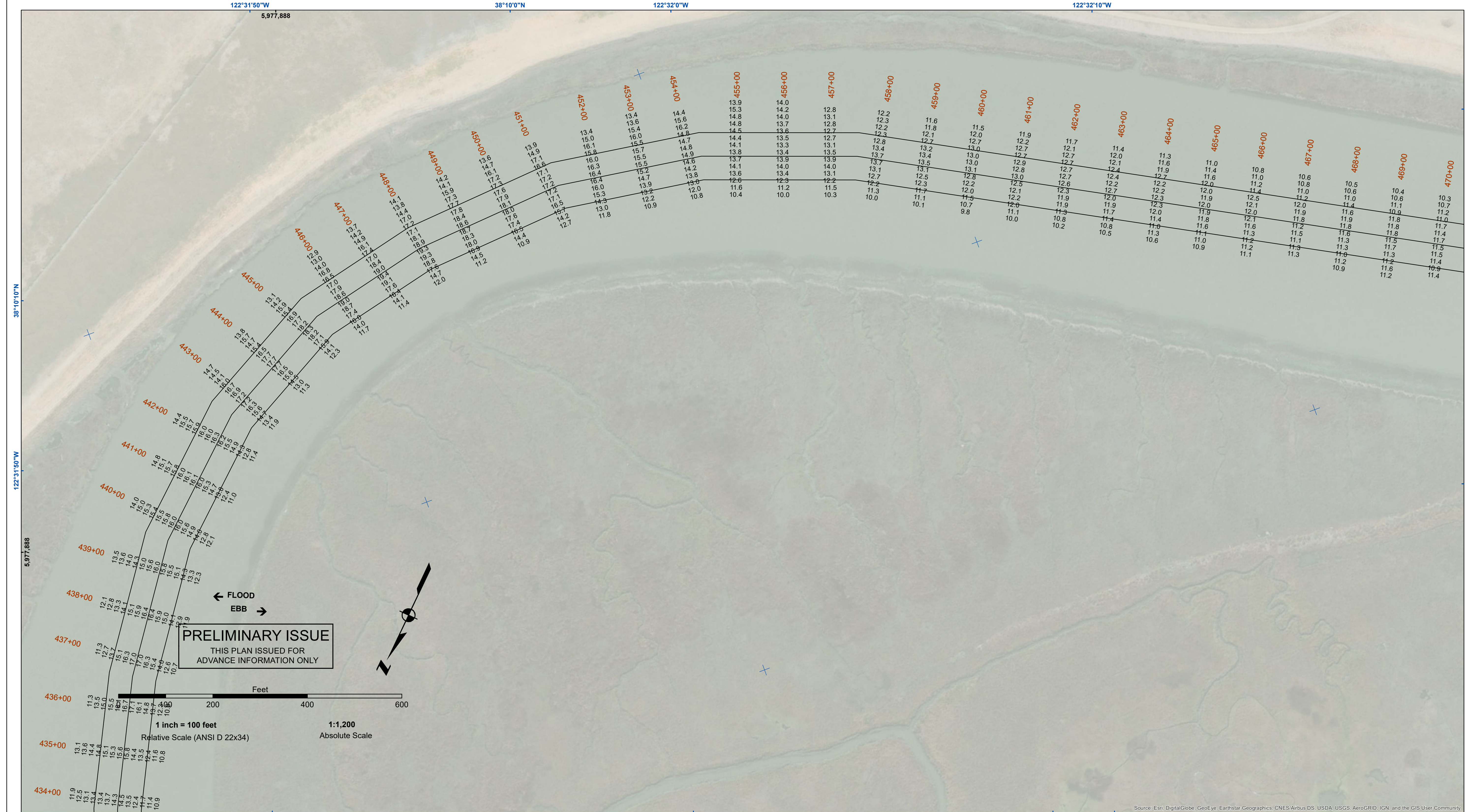

PRELIMINARY ISSUE
THIS PLAN ISSUED FOR
ADVANCE INFORMATION ONLY

← FLOOD
EBB →

Feet
0 200 400 600
1 inch = 100 feet
Relative Scale (ANSI D 22x34)
1:1,200
Absolute Scale

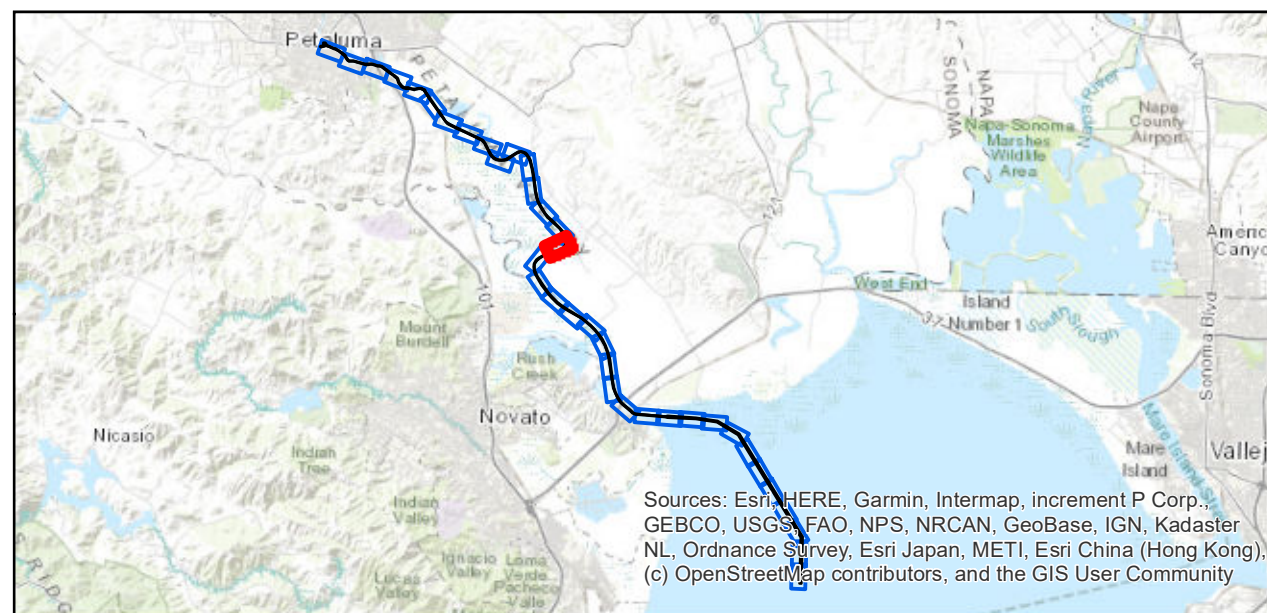

Sources: Esri, HERE, Garmin, Intermap, increment P Corp, GEBCO, USGS, FAO, NPS, NRCAN, GeoBase, IGN, Kadaster NL, Ordnance Survey, Esri Japan, METI, Esri China (Hong Kong), (c) OpenStreetMap contributors, and the GIS User Community

- Federal Navigation Channel
 - Shoaling Area
 - Placement Area
 - Anchorage Area
 - Wreck Area
 - Submerged Wreck
 - Angle Point
 - Beacon, General
 - Obstruction Point
 - Navigation Buoy
 - Navigation Buoy
 - Shoalest Sounding*
- Contours**
- 8
 - 7
 - 6
 - 5
 - 4

NOTES:
DRAWING NOT TO BE USED FOR NAVIGATION, ONLY CHANNEL CONDITION AT DATE OF SURVEY. THE LOCATION OF ALL NAVIGATION AIDS ARE BASED ON INFORMATION PROVIDED BY THE U.S. COAST GUARD. BUOY LOCATIONS REPRESENT THE POSITION OF THE SINKER ONLY.
SURVEYED BY THE CORPS OF ENGINEERS.
SOUNDINGS ARE TAKEN BY FATHOMETER AND ARE SHOWN TO THE NEAREST FOOT AND TENTHS OF A FOOT.
SOUNDINGS ARE BASED ON THE DATUM OF MEAN LOWER LOW WATER AT THE LOCALITY.
PLANE GRID AND COORDINATES ARE BASED ON THE STATE OF CALIFORNIA COORDINATE SYSTEM, LAMBERT PROJECTION, ZONE III NAD 83, CALIFORNIA, AS DESCRIBED IN SPECIAL PUBLICATION NO. 235, PUBLISHED BY NATIONAL OCEAN SURVEY.
PROJECT DEPTH IS 8 FEET FROM THE MOUTH OF PETALUMA CREEK TO WESTERN AVE., THEN 4 FOOT DEPTH TO THE HEAD OF NAVIGATION.
ELEVATIONS ARE BASED ON TIDAL BENCH MARK 941 5584 BOLT C, NATIONAL OCEAN SERVICE BOLT, ELEV. 13.69, NAVD 88 DATUM, PUBLICATION DATE: AUGUST 9, 2004

DISCLAIMER
The United States Government furnishes this information as a service to the public. It is not intended to be used for any purpose other than that for which it was prepared. The user is responsible for the results of any application of the data for other than the intended purpose. The user is responsible for the results of any application of the data for other than the intended purpose. The user is responsible for the results of any application of the data for other than the intended purpose.

| | |
|--------------|----------------------------|
| Chart Date: | Apr 15, 2022 |
| Designed by: | |
| Drawn by: | PDT |
| Checked by: | PDT |
| Approved: | Chief, Construction Branch |
| Surveyed By: | |
| Plotted By: | |

SONOMA COUNTY
PETALUMA RIVER
CONDITION SURVEY
16 NOVEMBER 2021 - 29 MARCH 2022

Sheet Reference Number
16 of 37

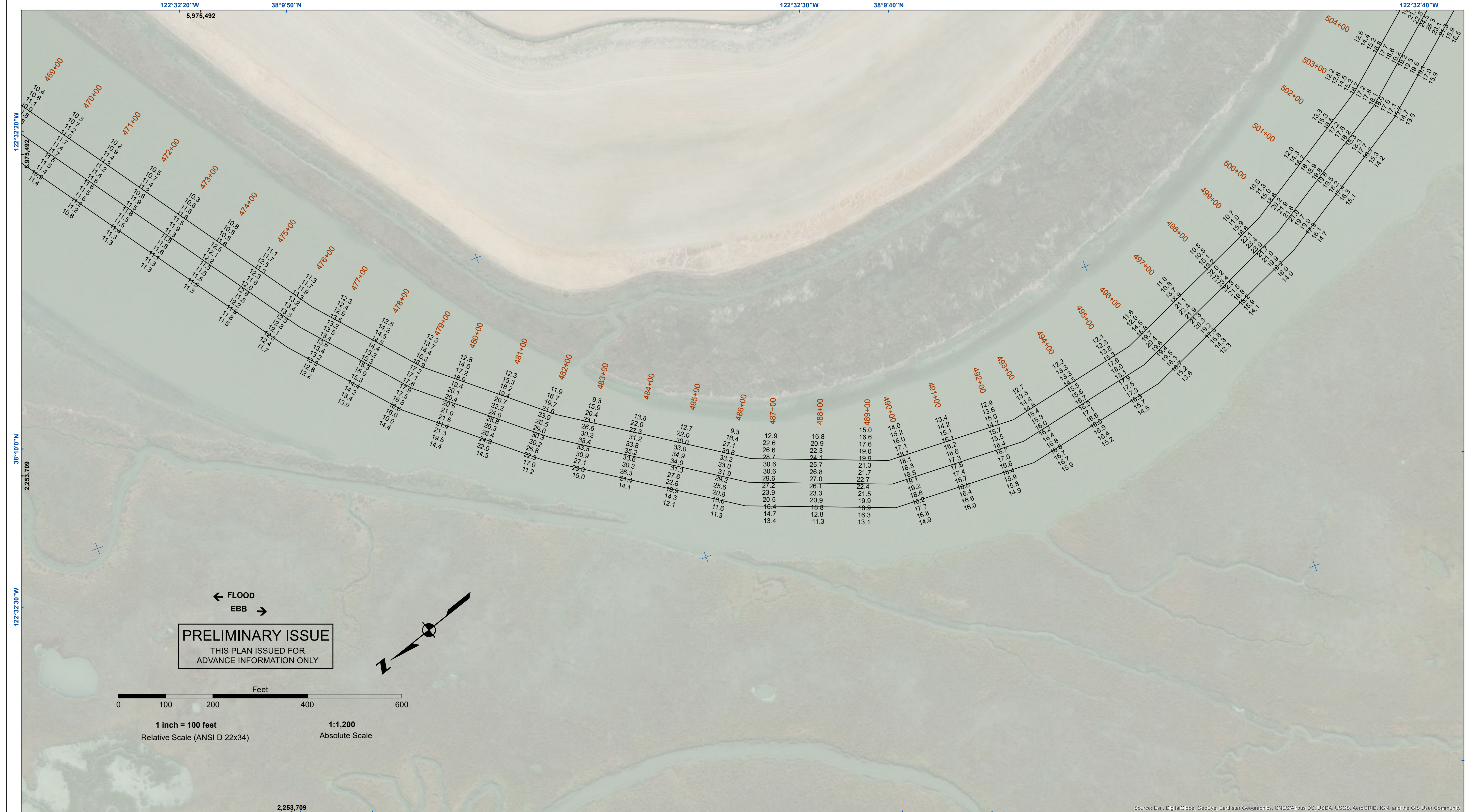

DISCLAIMER
The United States Government furnishes this information as a service to the public. It is not intended to be used for any purpose other than that for which it was prepared. The user is responsible for the results of any application of the data for other than its intended purpose. The user is responsible for the results of any application of the data for other than its intended purpose. The user is responsible for the results of any application of the data for other than its intended purpose.

| | |
|--|-----------------------------|
| Prepared Under the Direction of LT COLONEL C.E. DISTRICT ENGINEER KEVIN P. ARNETT | Chart Date: Apr 15, 2022 |
| Submitted: Hydro Survey Team Leader | Designed by: |
| Recommended: Chief, Hydro Survey Section | Drawn by: PDT |
| Approved: Chief, Construction Branch | Checked by: PDT |

SONOMA COUNTY
PETALUMA RIVER
CONDITION SURVEY
16 NOVEMBER 2021 - 29 MARCH 2022

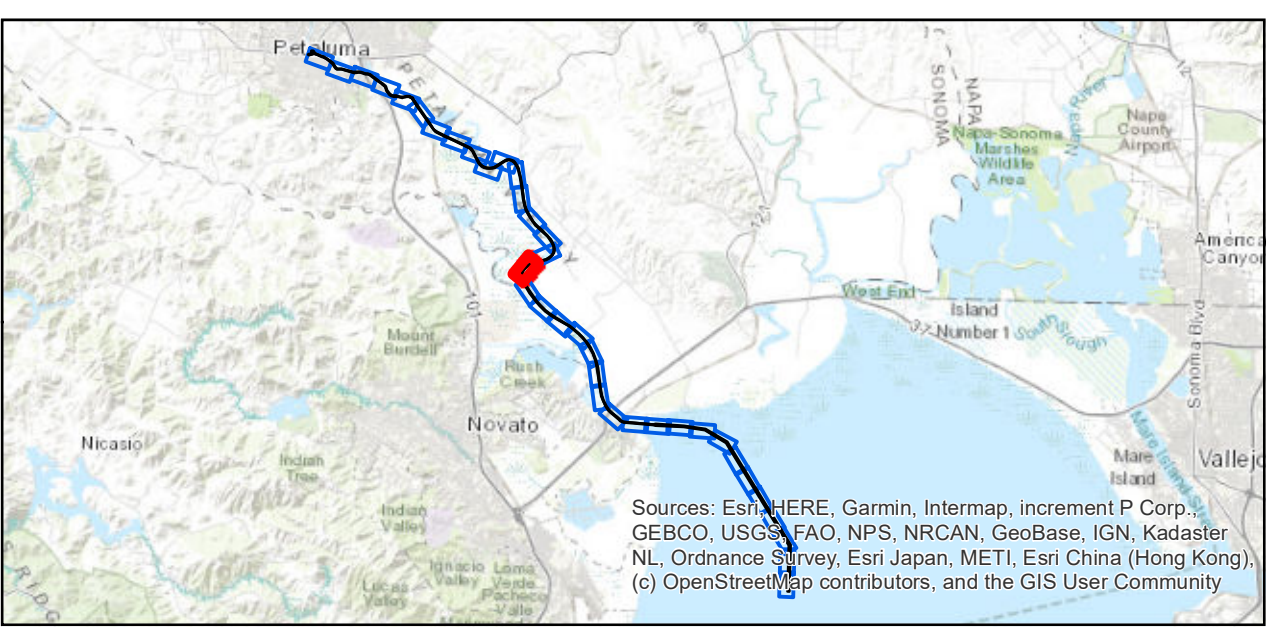

| | | |
|----------------------------|--------------------|-----------------|
| Federal Navigation Channel | Beacon, General | Contours |
| Shoaling Area | Obstruction Point | |
| Placement Area | Navigation Buoy | -8 |
| Anchorage Area | Navigation Buoy | -7 |
| Wreck Area | Shoalest Sounding* | -6 |
| Submerged Wreck | | -5 |
| Angle Point | | -4 |

NOTES:
DRAWING NOT TO BE USED FOR NAVIGATION, ONLY CHANNEL CONDITION AT DATE OF SURVEY. THE LOCATION OF ALL NAVIGATION AIDS ARE BASED ON INFORMATION PROVIDED BY THE U.S. COAST GUARD. BUOY LOCATIONS REPRESENT THE POSITION OF THE SINKER ONLY.
SURVEYED BY THE CORPS OF ENGINEERS.
SOUNDINGS ARE TAKEN BY FATHOMETER AND ARE SHOWN TO THE NEAREST FOOT AND TENTHS OF A FOOT.
SOUNDINGS ARE BASED ON THE DATUM OF MEAN LOWER LOW WATER AT THE LOCALITY.
PLANE GRID AND COORDINATES ARE BASED ON THE STATE OF CALIFORNIA COORDINATE SYSTEM, LAMBERT PROJECTION, ZONE III NAD 83, CALIFORNIA, AS DESCRIBED IN SPECIAL PUBLICATION NO. 235, PUBLISHED BY NATIONAL OCEAN SURVEY.
PROJECT DEPTH IS 8 FEET FROM THE MOUTH OF PETALUMA CREEK TO WESTERN AVE., THEN 4 FOOT DEPTH TO THE HEAD OF NAVIGATION.
ELEVATIONS ARE BASED ON TIDAL BENCH MARK 941 5584 BOLT C, NATIONAL OCEAN SERVICE BOLT, ELEV. 13.69, NAVD 88 DATUM, PUBLICATION DATE: AUGUST 9, 2004



PRELIMINARY ISSUE
THIS PLAN ISSUED FOR
ADVANCE INFORMATION ONLY

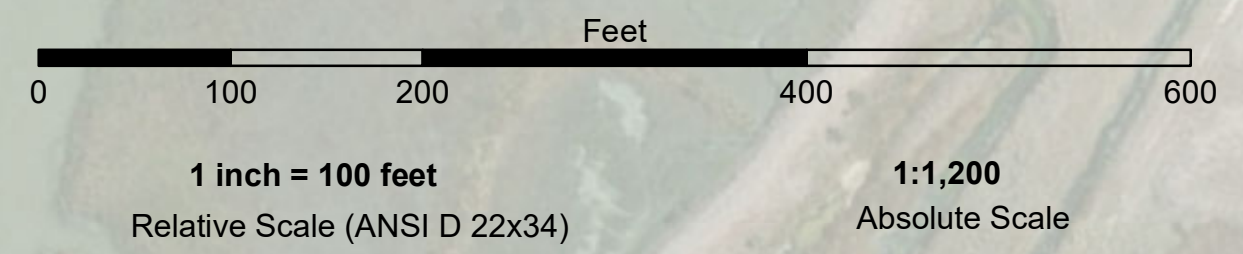

122°32'50"W 38°9'30"N 122°32'40"W 38°9'10"N

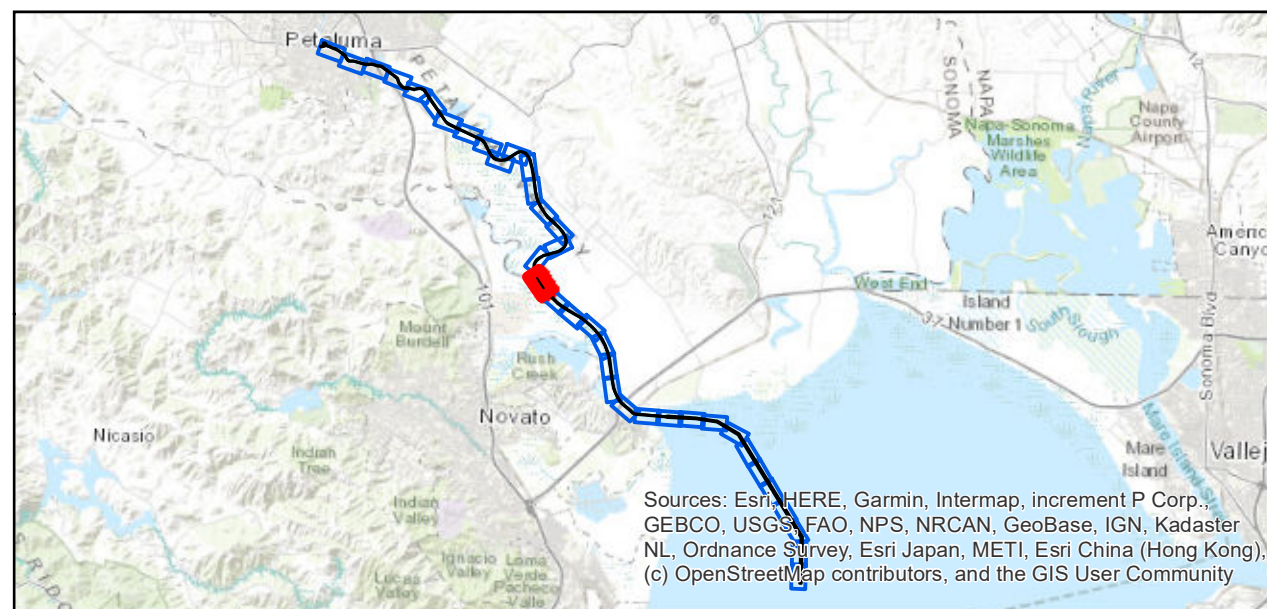

Sources: Esri, HERE, Garmin, Intermap, increment P Corp., GEBCO, USGS, FAO, NPS, NRCAN, GeoBase, IGN, Kadaster NL, Ordnance Survey, Esri Japan, METI, Esri China (Hong Kong), (c) OpenStreetMap contributors, and the GIS User Community

| | | | | | |
|--|----------------------------|--|--------------------|-----------------|----|
| | Federal Navigation Channel | | Beacon, General | Contours | |
| | Shoaling Area | | Obstruction Point | | |
| | Placement Area | | Navigation Buoy | | |
| | Anchorage Area | | Navigation Buoy | | |
| | Wreck Area | | Shoalest Sounding* | | |
| | Submerged Wreck | | | | -8 |
| | Angle Point | | | | -7 |
| | | | | | -6 |
| | | | | | -5 |
| | | | | | -4 |

NOTES:
DRAWING NOT TO BE USED FOR NAVIGATION, ONLY CHANNEL CONDITION AT DATE OF SURVEY. THE LOCATION OF ALL NAVIGATION AIDS ARE BASED ON INFORMATION PROVIDED BY THE U.S. COAST GUARD. BUOY LOCATIONS REPRESENT THE POSITION OF THE SINKER ONLY.
SURVEYED BY THE CORPS OF ENGINEERS.
SOUNDINGS ARE TAKEN BY FATHOMETER AND ARE SHOWN TO THE NEAREST FOOT AND TENTHS OF A FOOT.
SOUNDINGS ARE BASED ON THE DATUM OF MEAN LOWER LOW WATER AT THE LOCALITY.
PLANE GRID AND COORDINATES ARE BASED ON THE STATE OF CALIFORNIA COORDINATE SYSTEM, LAMBERT PROJECTION, ZONE III NAD 83, CALIFORNIA, AS DESCRIBED IN SPECIAL PUBLICATION NO. 235, PUBLISHED BY NATIONAL OCEAN SURVEY.
PROJECT DEPTH IS 8 FEET FROM THE MOUTH OF PETALUMA CREEK TO WESTERN AVE., THEN 4 FOOT DEPTH TO THE HEAD OF NAVIGATION.
ELEVATIONS ARE BASED ON TIDAL BENCH MARK 941 5584 BOLT C, NATIONAL OCEAN SERVICE BOLT, ELEV. 13.69, NAVD 88 DATUM, PUBLICATION DATE: AUGUST 9, 2004



DISCLAIMER
The United States Government furnishes this information for the general information of the recipient. The recipient may not transfer this information to others without also transferring this disclaimer. The data represents the results of data collected by the United States Government. The data is not intended for use in any other than the intended purpose. The user is responsible for the results of any application of the data for other than the intended purpose. The user is responsible for the results of any application of the data for other than the intended purpose. The user is responsible for the results of any application of the data for other than the intended purpose.

| | | |
|-----------------------------------|--------------|--------------|
| Prepared Under the Direction of | Chart Date: | Apr 15, 2022 |
| LT COLONEL C.E. DISTRICT ENGINEER | Designed by: | |
| Submittal: | Plotted By: | |
| Hydro Survey Team Leader | Checked By: | PDT |
| Recommendation: | Drawn by: | PDT |
| Chief, Hydro Survey Section | | |
| Approved: | | |
| Chief, Construction Branch | | |

SONOMA COUNTY
PETALUMA RIVER
CONDITION SURVEY
16 NOVEMBER 2021 - 29 MARCH 2022

Sheet Reference Number
18 of 37

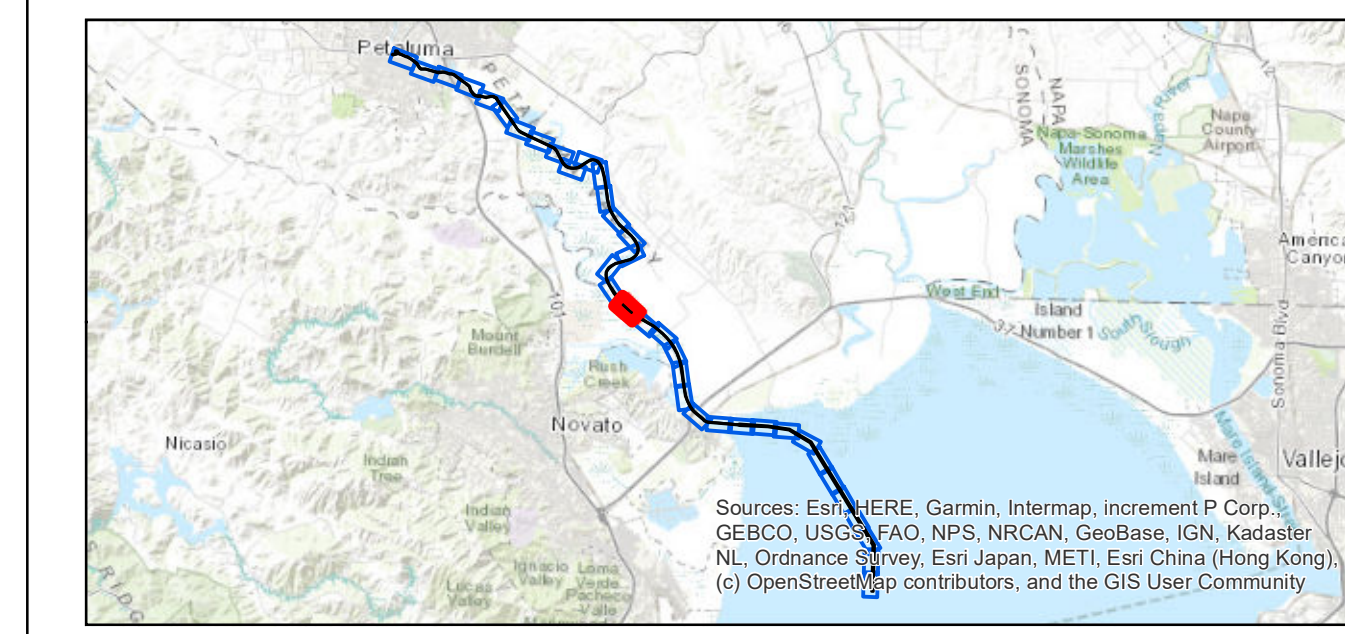
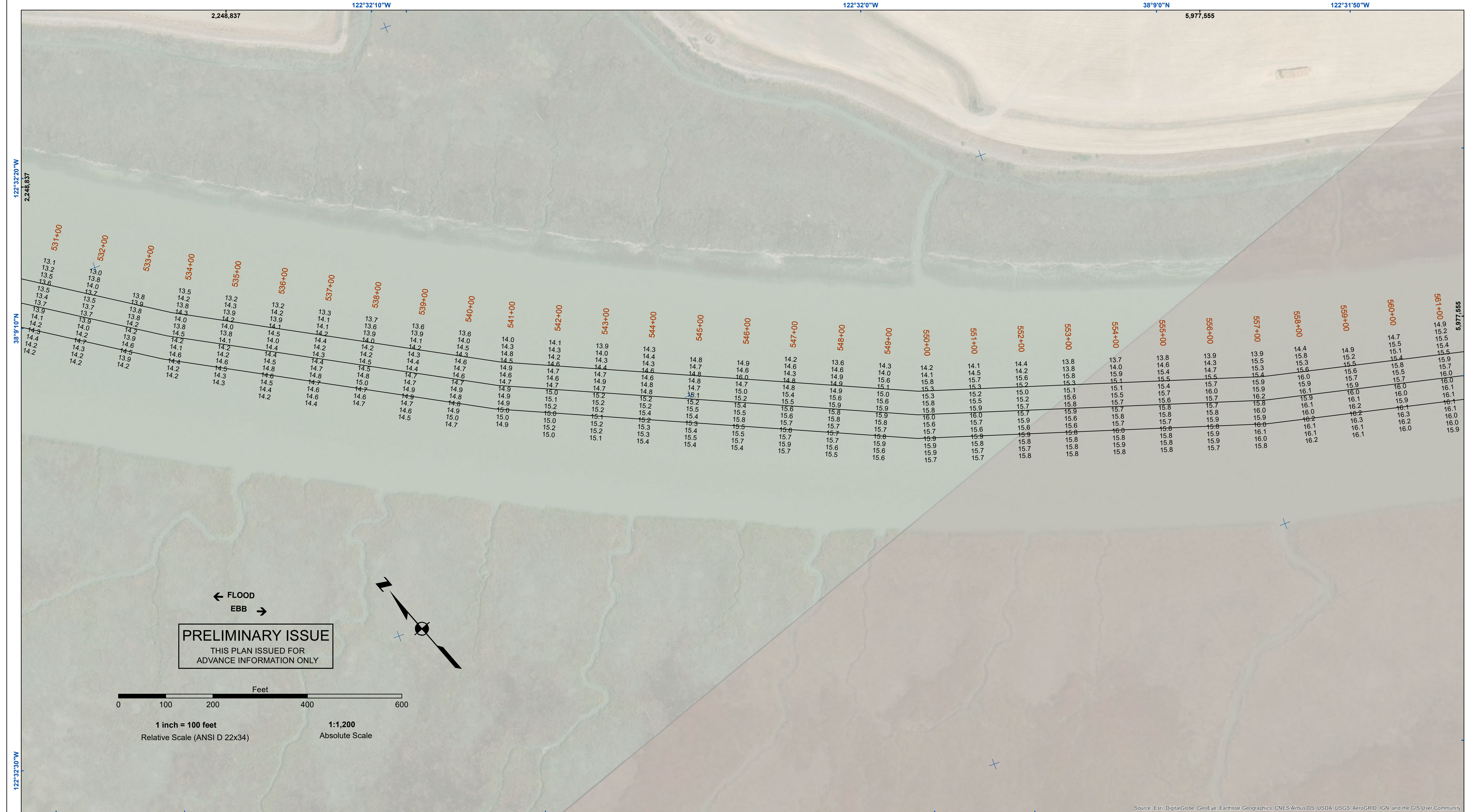

| | | | | |
|--|----------------------------|--|--------------------|-----------------|
| | Federal Navigation Channel | | Beacon, General | Contours |
| | Shoaling Area | | Obstruction Point | |
| | Placement Area | | Navigation Buoy | |
| | Anchorage Area | | Navigation Buoy | |
| | Wreck Area | | Shoalest Sounding* | |
| | Submerged Wreck | | -8 | |
| | Angle Point | | -7 | |
| | | | -6 | |
| | | | -5 | |
| | | | -4 | |

NOTES:
 DRAWING NOT TO BE USED FOR NAVIGATION, ONLY CHANNEL CONDITION AT DATE OF SURVEY. THE LOCATION OF ALL NAVIGATION AIDS ARE BASED ON INFORMATION PROVIDED BY THE U.S. COAST GUARD. BUOY LOCATIONS REPRESENT THE POSITION OF THE SINKER ONLY.
 SURVEYED BY THE CORPS OF ENGINEERS.
 SOUNDINGS ARE TAKEN BY FATHOMETER AND ARE SHOWN TO THE NEAREST FOOT AND TENTHS OF A FOOT.
 SOUNDINGS ARE BASED ON THE DATUM OF MEAN LOWER LOW WATER AT THE LOCALITY.

PLANE GRID AND COORDINATES ARE BASED ON THE STATE OF CALIFORNIA COORDINATE SYSTEM, LAMBERT PROJECTION, ZONE III NAD 83, CALIFORNIA, AS DESCRIBED IN SPECIAL PUBLICATION NO. 235, PUBLISHED BY NATIONAL OCEAN SURVEY.
 PROJECT DEPTH IS 8 FEET FROM THE MOUTH OF PETALUMA CREEK TO WESTERN AVE., THEN 4 FOOT DEPTH TO THE HEAD OF NAVIGATION.
 ELEVATIONS ARE BASED ON TIDAL BENCH MARK 941 5584 BOLT C, NATIONAL OCEAN SERVICE BOLT, ELEV. 13.69, NAVD 88 DATUM, PUBLICATION DATE: AUGUST 9, 2004

US Army Corps of Engineers
 San Francisco District
 450 Market Street
 San Francisco, CA 94102

DISCLAIMER
 The United States Government furnishes express or implied warranties, completeness, accuracy, or reliability of the data for other than its intended purpose. The user is responsible for the results of any application of the data for other than its intended purpose. These data belong to the Government. Therefore the recipient may not transfer these data to others without also transferring this disclaimer.

| | |
|---|-----------------------------|
| Prepared Under the Direction of LT COLONEL C.E. DISTRICT ENGINEER | Chart Date: Apr 15, 2022 |
| Submittal: Hydro Survey Team Leader | Designed by: |
| Recommendation: Chief, Hydro Survey Section | Drawn by: PDT |
| Approved: Chief, Construction Branch | Checked by: PDT |

SONOMA COUNTY
PETALUMA RIVER
CONDITION SURVEY
 16 NOVEMBER 2021 - 29 MARCH 2022

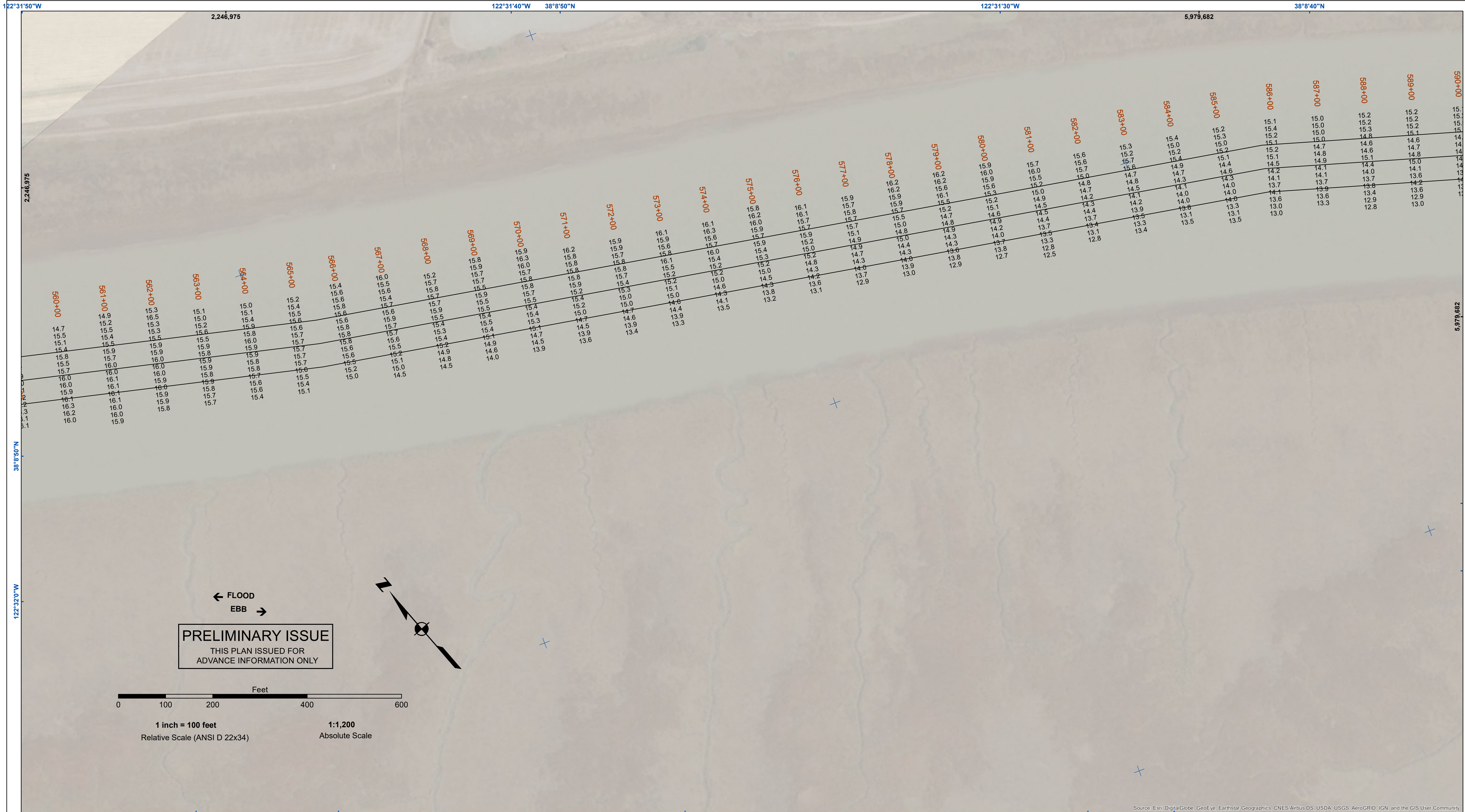

PRELIMINARY ISSUE
THIS PLAN ISSUED FOR
ADVANCE INFORMATION ONLY

← FLOOD
EBB →

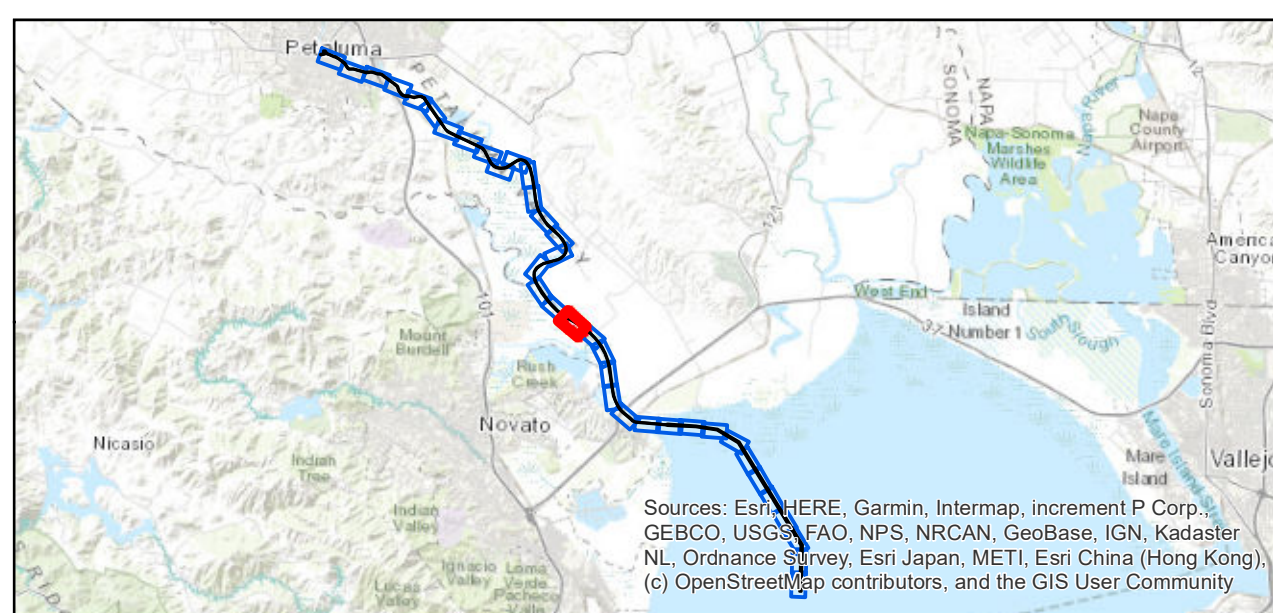
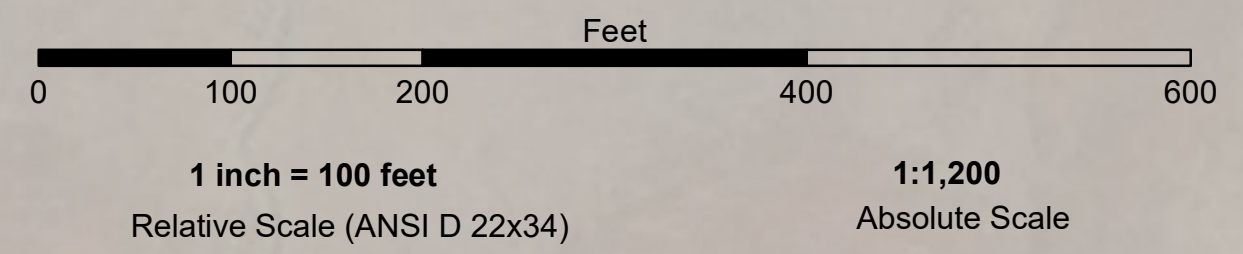

| | | | | | |
|--|----------------------------|--|--------------------|-----------------|----|
| | Federal Navigation Channel | | Beacon, General | Contours | |
| | Shoaling Area | | Obstruction Point | | |
| | Placement Area | | Navigation Buoy | | |
| | Anchorage Area | | Navigation Buoy | | |
| | Wreck Area | | Shoalest Sounding* | | |
| | Submerged Wreck | | | | -8 |
| | Angle Point | | | | -7 |
| | | | | | -6 |
| | | | | | -5 |
| | | | | | -4 |

NOTES:
DRAWING NOT TO BE USED FOR NAVIGATION, ONLY CHANNEL CONDITION AT DATE OF SURVEY. THE LOCATION OF ALL NAVIGATION AIDS ARE BASED ON INFORMATION PROVIDED BY THE U.S. COAST GUARD. BUOY LOCATIONS REPRESENT THE POSITION OF THE SINKER ONLY.
SURVEYED BY THE CORPS OF ENGINEERS.
SOUNDINGS ARE TAKEN BY FATHOMETER AND ARE SHOWN TO THE NEAREST FOOT AND TENTHS OF A FOOT.
SOUNDINGS ARE BASED ON THE DATUM OF MEAN LOWER LOW WATER AT THE LOCALITY.
PLANE GRID AND COORDINATES ARE BASED ON THE STATE OF CALIFORNIA COORDINATE SYSTEM, LAMBERT PROJECTION, ZONE III NAD 83, CALIFORNIA, AS DESCRIBED IN SPECIAL PUBLICATION NO. 235, PUBLISHED BY NATIONAL OCEAN SURVEY.
PROJECT DEPTH IS 8 FEET FROM THE MOUTH OF PETALUMA CREEK TO WESTERN AVE., THEN 4 FOOT DEPTH TO THE HEAD OF NAVIGATION.
ELEVATIONS ARE BASED ON TIDAL BENCH MARK 941 5584 BOLT C, NATIONAL OCEAN SERVICE BOLT, ELEV. 13.69, NAVD 88 DATUM, PUBLICATION DATE: AUGUST 9, 2004.

US Army Corps of Engineers
San Francisco District
450 Market Street
San Francisco, CA 94102

DISCLAIMER
The United States Government furnishes this information for general information only. The user assumes all responsibility for the use of this information. The user is responsible for the results of any application of the data for other than its intended purpose. The user is responsible for the results of any application of the data for other than its intended purpose. The user is responsible for the results of any application of the data for other than its intended purpose.

| | |
|--|-----------------------------|
| Prepared Under the Direction of KEVIN P. ARNETT LT Colonel, C.E., District Engineer | Chart Date: Apr 15, 2022 |
| Submittal: Hydro Survey Team Leader | Designed by: |
| Recommendation: Chief, Hydro Survey Section | Drawn by: PDT |
| Approval: Chief, Construction Branch | Checked By: PDT |

SONOMA COUNTY
PETALUMA RIVER
CONDITION SURVEY
16 NOVEMBER 2021 - 29 MARCH 2022

Sheet Reference Number
20 of 37

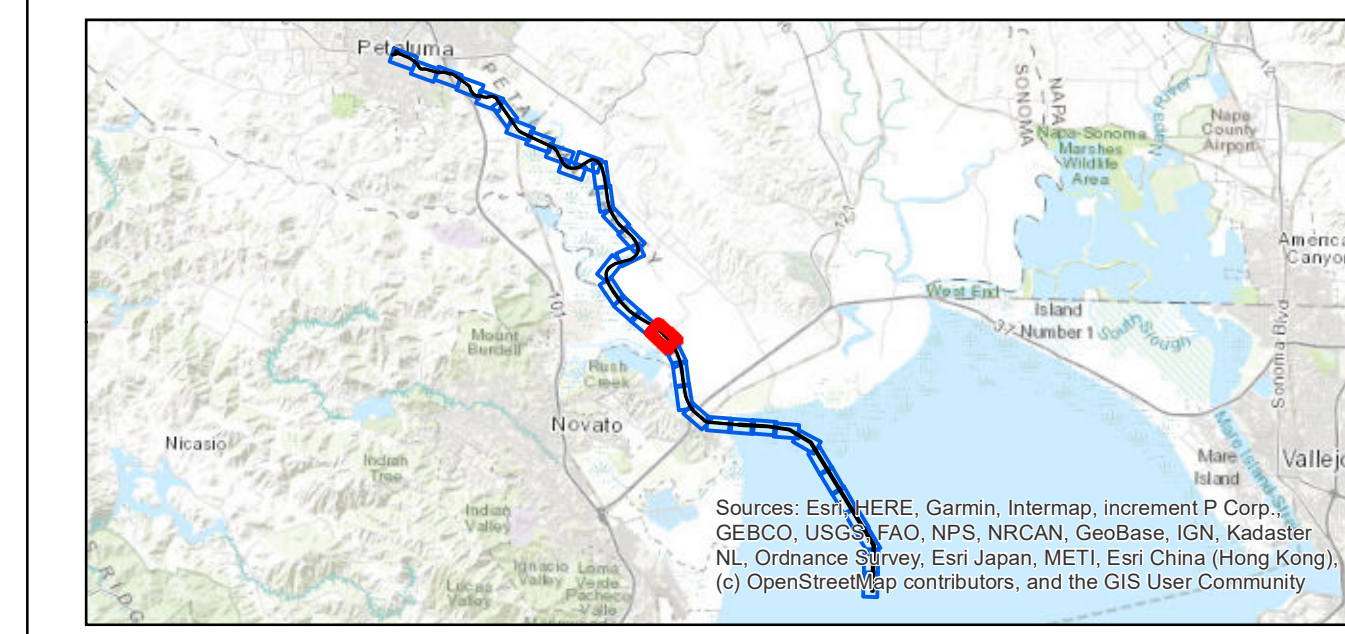

| | | | | | |
|--|----------------------------|--|--------------------|-----------------|----|
| | Federal Navigation Channel | | Beacon, General | Contours | |
| | Shoaling Area | | Obstruction Point | | |
| | Placement Area | | Navigation Buoy | | |
| | Anchorage Area | | Navigation Buoy | | |
| | Wreck Area | | Shoalest Sounding* | | |
| | Submerged Wreck | | | | -8 |
| | Angle Point | | | | -7 |
| | | | | | -6 |
| | | | | | -5 |
| | | | | | -4 |

NOTES:

DRAWING NOT TO BE USED FOR NAVIGATION, ONLY CHANNEL CONDITION AT DATE OF SURVEY. THE LOCATION OF ALL NAVIGATION AIDS ARE BASED ON INFORMATION PROVIDED BY THE U.S. COAST GUARD. BUOY LOCATIONS REPRESENT THE POSITION OF THE SINKER ONLY.

SURVEYED BY THE CORPS OF ENGINEERS.

SOUNDINGS ARE TAKEN BY FATHOMETER AND ARE SHOWN TO THE NEAREST FOOT AND TENTHS OF A FOOT.

SOUNDINGS ARE BASED ON THE DATUM OF MEAN LOWER LOW WATER AT THE LOCALITY.

PLANE GRID AND COORDINATES ARE BASED ON THE STATE OF CALIFORNIA COORDINATE SYSTEM, LAMBERT PROJECTION, ZONE III NAD 83, CALIFORNIA, AS DESCRIBED IN SPECIAL PUBLICATION NO. 235, PUBLISHED BY NATIONAL OCEAN SURVEY.

PROJECT DEPTH IS 8 FEET FROM THE MOUTH OF PETALUMA CREEK TO WESTERN AVE., THEN 4 FOOT DEPTH TO THE HEAD OF NAVIGATION.

ELEVATIONS ARE BASED ON TIDAL BENCH MARK 941 5584 BOLT C, NATIONAL OCEAN SERVICE BOLT, ELEV. 13.69, NAVD 88 DATUM, PUBLICATION DATE: AUGUST 9, 2004

US Army Corps of Engineers
 San Francisco District
 450 Market Street
 San Francisco, CA 94102

DISCLAIMER: The United States Government furnishes this information for general information only. The user assumes all liability for its use. The user is responsible for the results of any application of the data for other than its intended purpose. The user is responsible for the results of any application of the data for other than its intended purpose. The user is responsible for the results of any application of the data for other than its intended purpose.

| | |
|-----------------------------------|--------------|
| Prepared Under the Direction of | Chart Date: |
| LT COLONEL C.E. DISTRICT ENGINEER | Apr 15, 2022 |
| Submittal: | Designed by: |
| Hydro Survey Team Leader | |
| Recommendation: | Drawn by: |
| Chief, Hydro Survey Section | PDT |
| Approval: | Checked By: |
| Chief, Construction Branch | PDT |

SONOMA COUNTY
PETALUMA RIVER
CONDITION SURVEY
 16 NOVEMBER 2021 - 29 MARCH 2022

Sheet Reference Number
21 of 37



DISCLAIMER
The United States Government furnishes this information for your use only. It is not intended to be used for any other purpose than that for which it was prepared. The user is responsible for the results of any application of the data for other than its intended purpose. The user is responsible for the results of any application of the data for other than its intended purpose. The user is responsible for the results of any application of the data for other than its intended purpose.

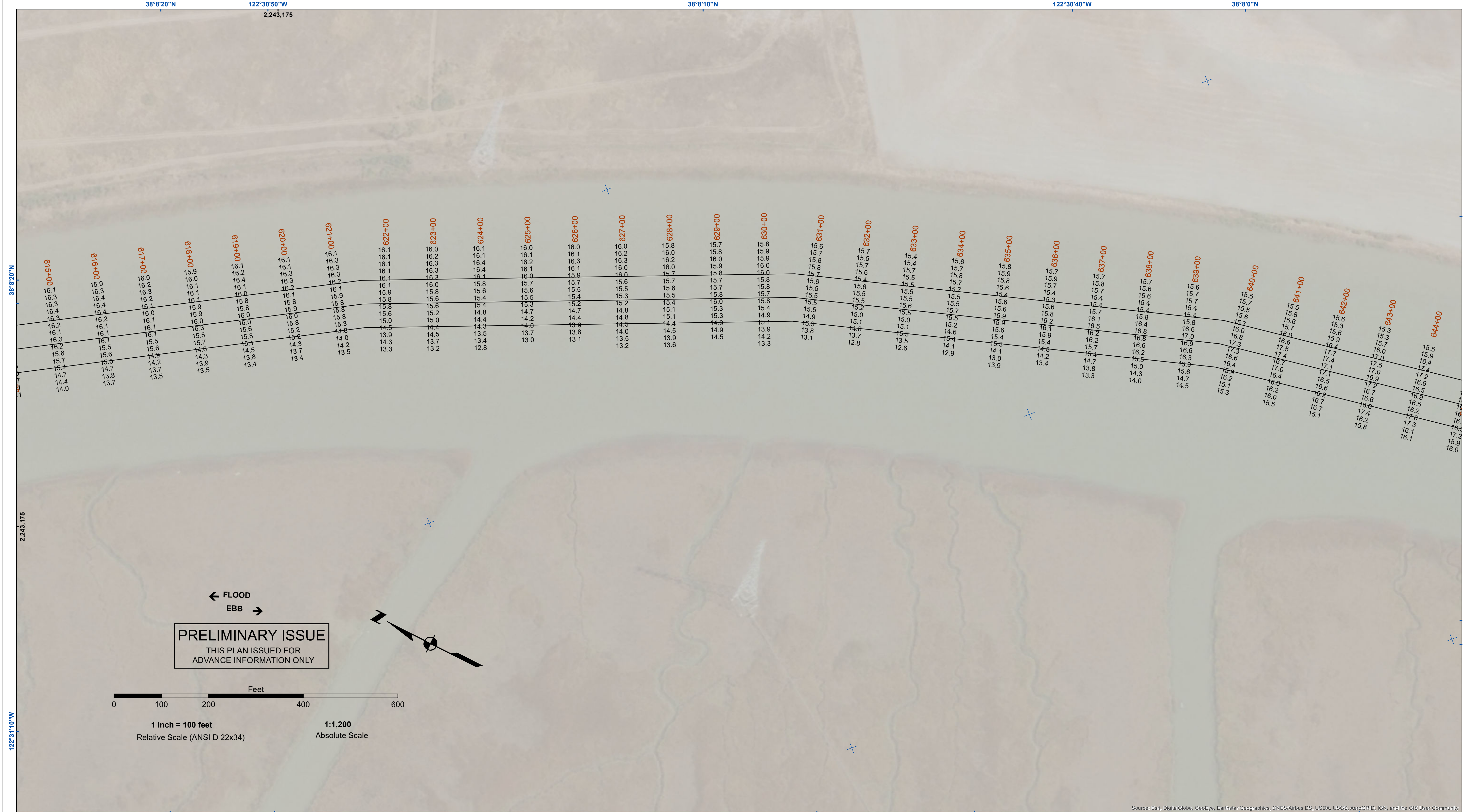

PRELIMINARY ISSUE
THIS PLAN ISSUED FOR
ADVANCE INFORMATION ONLY

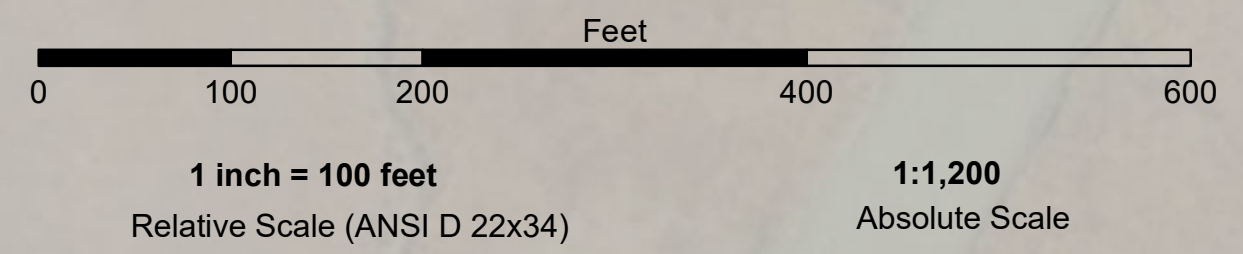

← FLOOD
EBB →

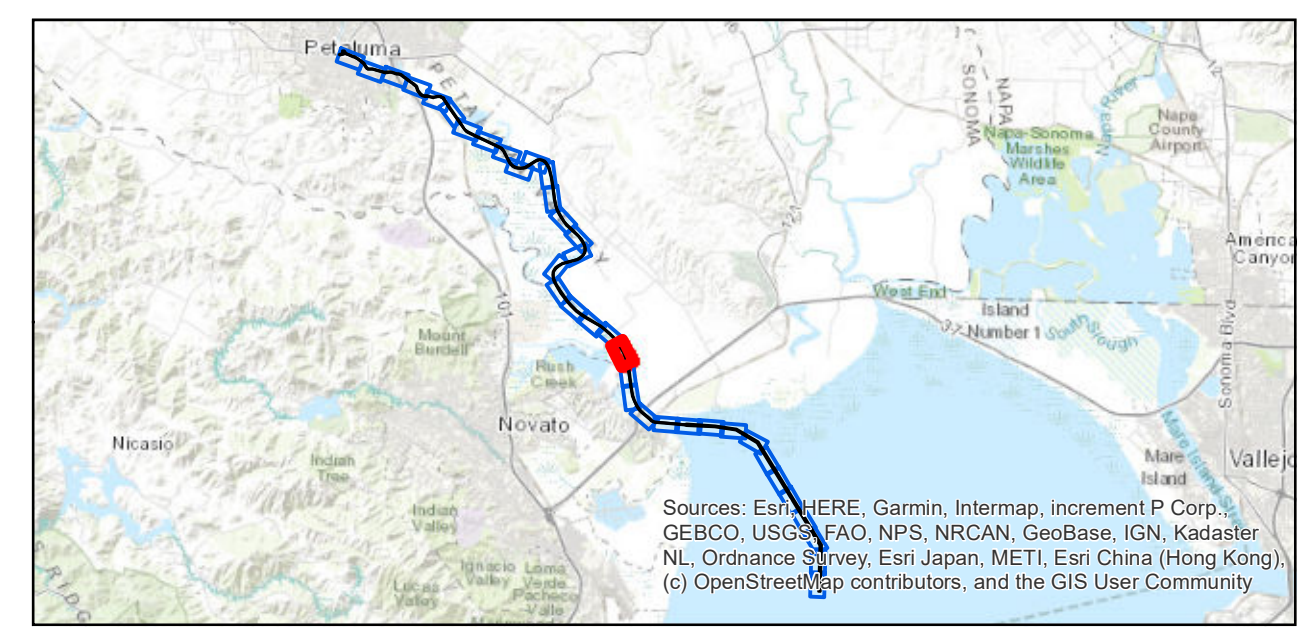
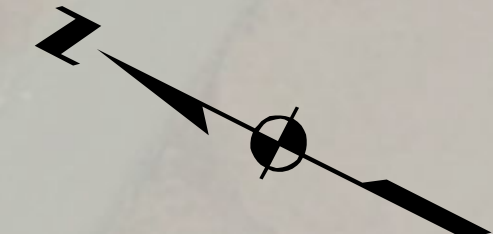

- Federal Navigation Channel
 - Shoaling Area
 - Placement Area
 - Anchorage Area
 - Wreck Area
 - Submerged Wreck
 - Angle Point
 - Beacon, General
 - Obstruction Point
 - Navigation Buoy
 - Navigation Buoy
 - Shoalest Sounding*
- Contours**
- 8
 - 7
 - 6
 - 5
 - 4

NOTES:
DRAWING NOT TO BE USED FOR NAVIGATION, ONLY CHANNEL CONDITION AT DATE OF SURVEY. THE LOCATION OF ALL NAVIGATION AIDS ARE BASED ON INFORMATION PROVIDED BY THE U.S. COAST GUARD. BUOY LOCATIONS REPRESENT THE POSITION OF THE SINKER ONLY.
SURVEYED BY THE CORPS OF ENGINEERS.
SOUNDINGS ARE TAKEN BY FATHOMETER AND ARE SHOWN TO THE NEAREST FOOT AND TENTHS OF A FOOT.
SOUNDINGS ARE BASED ON THE DATUM OF MEAN LOWER LOW WATER AT THE LOCALITY.
PLANE GRID AND COORDINATES ARE BASED ON THE STATE OF CALIFORNIA COORDINATE SYSTEM, LAMBERT PROJECTION, ZONE III NAD 83, CALIFORNIA, AS DESCRIBED IN SPECIAL PUBLICATION NO. 235, PUBLISHED BY NATIONAL OCEAN SURVEY.
PROJECT DEPTH IS 8 FEET FROM THE MOUTH OF PETALUMA CREEK TO WESTERN AVE., THEN 4 FOOT DEPTH TO THE HEAD OF NAVIGATION.
ELEVATIONS ARE BASED ON TIDAL BENCH MARK 941 5584 BOLT C, NATIONAL OCEAN SERVICE BOLT, ELEV. 13.69, NAVD 88 DATUM, PUBLICATION DATE: AUGUST 9, 2004

| | |
|--------------|--------------|
| Chart Date: | Apr 15, 2022 |
| Designed by: | |
| Drawn by: | PDT |
| Surveyed By: | |
| Plotted By: | |
| Checked By: | PDT |
| Approved: | |

SONOMA COUNTY
PETALUMA RIVER
CONDITION SURVEY
16 NOVEMBER 2021 - 29 MARCH 2022

Sheet Reference Number
22 of 37

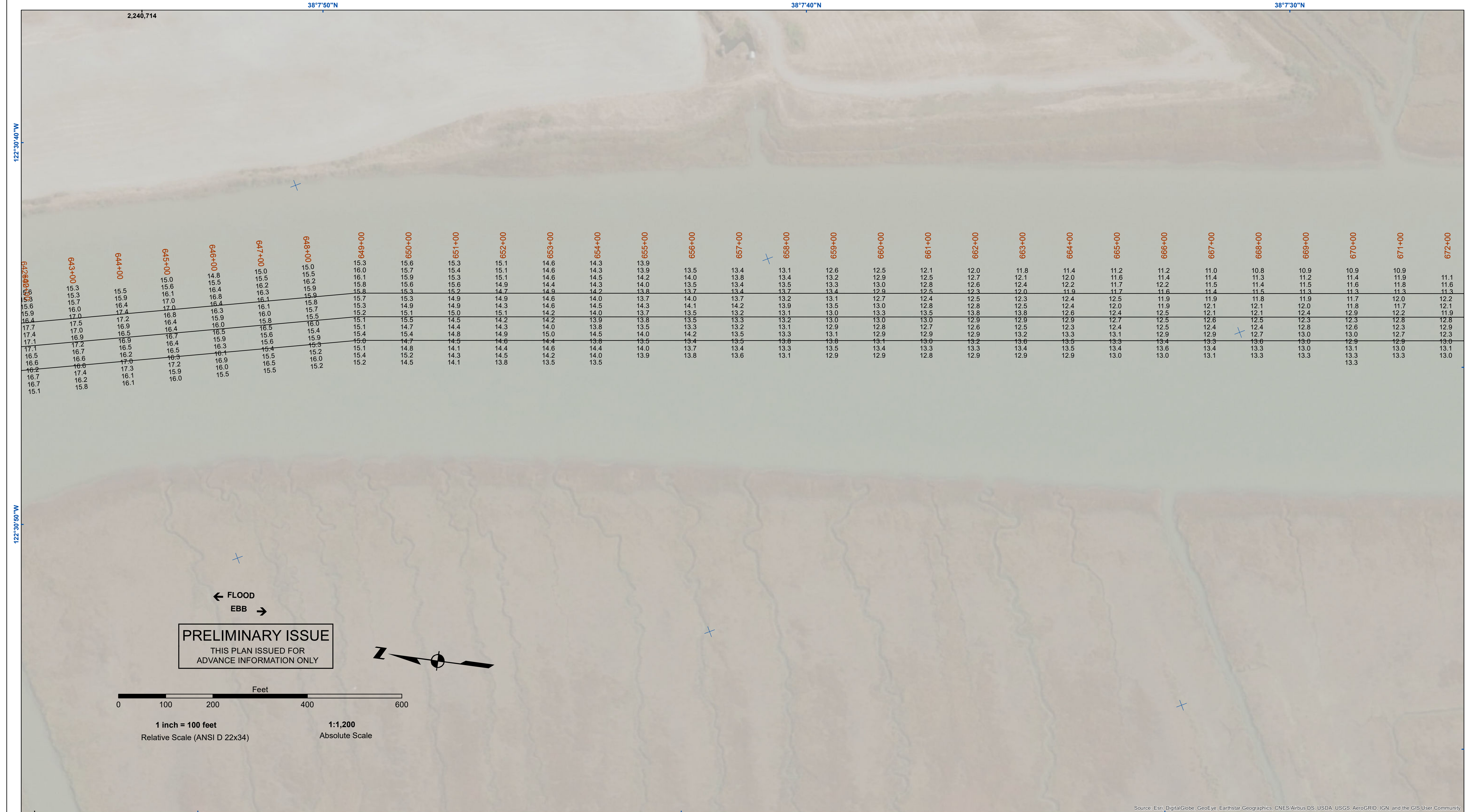

PRELIMINARY ISSUE
THIS PLAN ISSUED FOR
ADVANCE INFORMATION ONLY

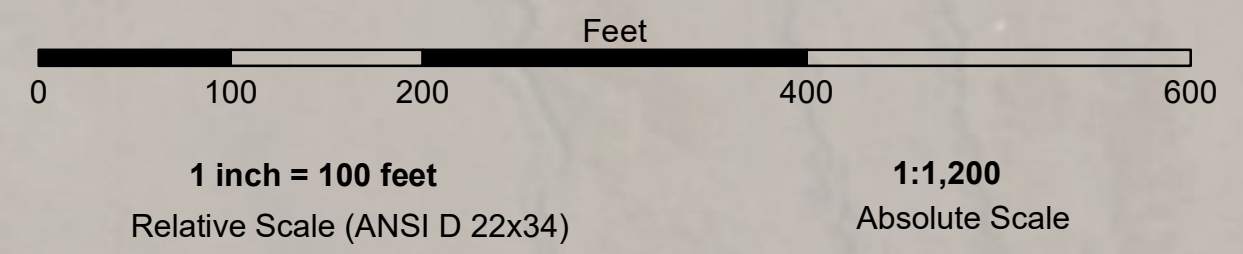

← FLOOD
EBB →

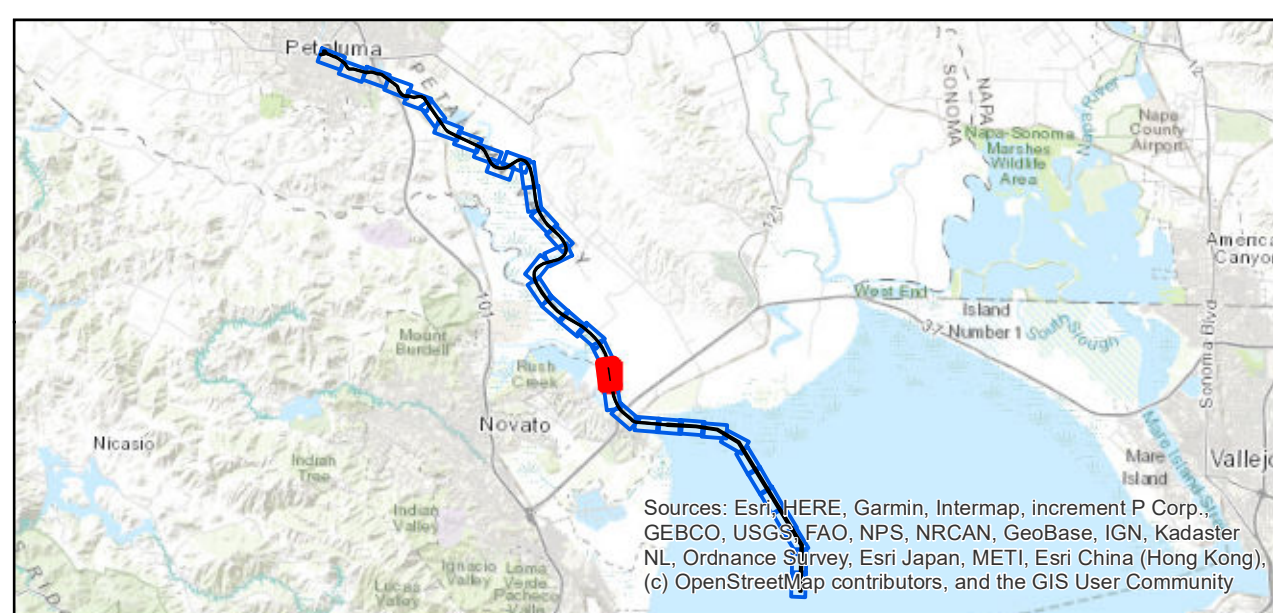
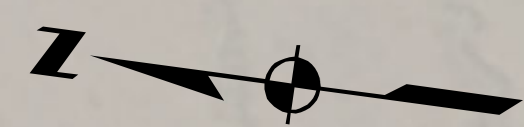

Sources: Esri, HERE, Garmin, Intermap, increment P Corp., GEBCO, USGS, FAO, NPS, NRCAN, GeoBase, IGN, Kadaster NL, Ordnance Survey, Esri Japan, METI, Esri China (Hong Kong), (c) OpenStreetMap contributors, and the GIS User Community

| | | | | |
|--|----------------------------|--|--------------------|-----------------|
| | Federal Navigation Channel | | Beacon, General | Contours |
| | Shoaling Area | | Obstruction Point | |
| | Placement Area | | Navigation Buoy | |
| | Anchorage Area | | Navigation Buoy | |
| | Wreck Area | | Shoalest Sounding* | |
| | Submerged Wreck | | -8 | |
| | Angle Point | | -7 | |
| | | | -6 | |
| | | | -5 | |
| | | | -4 | |

NOTES:
DRAWING NOT TO BE USED FOR NAVIGATION, ONLY CHANNEL CONDITION AT DATE OF SURVEY. THE LOCATION OF ALL NAVIGATION AIDS ARE BASED ON INFORMATION PROVIDED BY THE U.S. COAST GUARD. BUOY LOCATIONS REPRESENT THE POSITION OF THE SINKER ONLY.
SURVEYED BY THE CORPS OF ENGINEERS.
SOUNDINGS ARE TAKEN BY FATHOMETER AND ARE SHOWN TO THE NEAREST FOOT AND TENTHS OF A FOOT.
SOUNDINGS ARE BASED ON THE DATUM OF MEAN LOWER LOW WATER AT THE LOCALITY.
PLANE GRID AND COORDINATES ARE BASED ON THE STATE OF CALIFORNIA COORDINATE SYSTEM, LAMBERT PROJECTION, ZONE III NAD 83, CALIFORNIA, AS DESCRIBED IN SPECIAL PUBLICATION NO. 235, PUBLISHED BY NATIONAL OCEAN SURVEY.
PROJECT DEPTH IS 8 FEET FROM THE MOUTH OF PETALUMA CREEK TO WESTERN AVE., THEN 4 FOOT DEPTH TO THE HEAD OF NAVIGATION.
ELEVATIONS ARE BASED ON TIDAL BENCH MARK 941 5584 BOLT C, NATIONAL OCEAN SERVICE BOLT, ELEV. 13.69, NAVD 88 DATUM, PUBLICATION DATE: AUGUST 9, 2004



DISCLAIMER: The United States Government furnishes this information for your use only. It is not to be used for any other purpose than that for which it was prepared. The user is responsible for the results of any application of the data to other than its intended purpose. The data represents the results of data collected by the United States Government. Engineers activity and indicates the general existing conditions. As such, it is only valid for its intended use, content, time and accuracy applications. The user is responsible for the results of any application of the data to other than its intended purpose.

| | | |
|--|--------------|--------------|
| Prepared Under the Direction of KEVIN P. ARNETT LT COLONEL, C.E., DISTRICT ENGINEER | Surveyed By: | Chart Date: |
| Submitted: Hydro Survey Team Leader | Plotted By: | Apr 15, 2022 |
| Recommended: Chief, Hydro Survey Section | Checked By: | Designed by: |
| Approved: Chief, Construction Branch | Checked By: | Drawn by: |
| | PDT | PDT |

SONOMA COUNTY
PETALUMA RIVER
CONDITION SURVEY
16 NOVEMBER 2021 - 29 MARCH 2022

Sheet Reference Number
23 of 37



US Army Corps of Engineers
 San Francisco District
 450 Market Street
 San Francisco, CA 94102

DISCLAIMER
 The United States Government furnishes this information for your use in good faith. It is not intended to be used for any purpose other than that for which it was prepared. The user is responsible for the results of any application of the data for other than its intended purpose. The user is responsible for the results of any application of the data for other than its intended purpose. The user is responsible for the results of any application of the data for other than its intended purpose.



PRELIMINARY ISSUE
 THIS PLAN ISSUED FOR
 ADVANCE INFORMATION ONLY

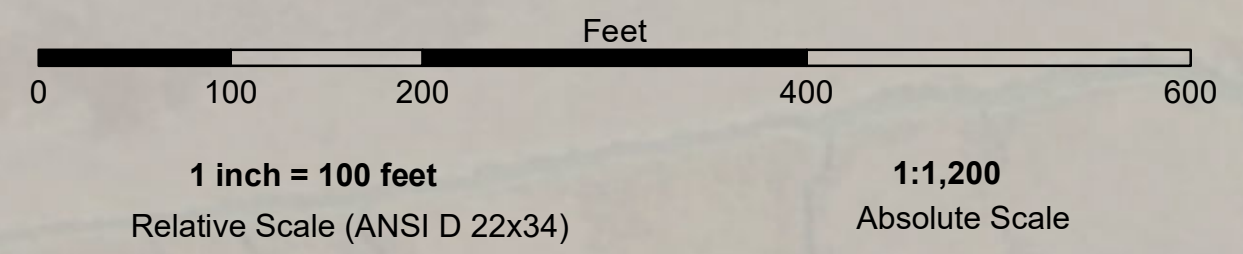

← FLOOD
 EBB →

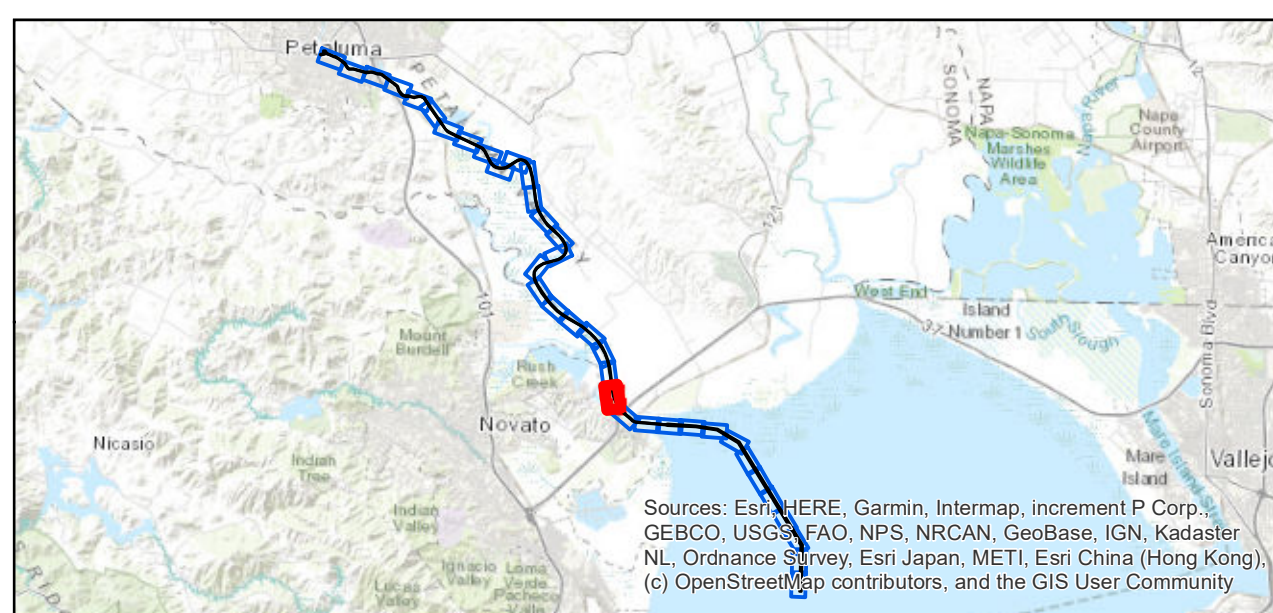

Sources: Esri, HERE, Garmin, Intermap, increment P Corp., GEBCO, USGS, FAO, NPS, NRCAN, GeoBase, IGN, Kadaster NL, Ordnance Survey, Esri Japan, METI, Esri China (Hong Kong), (c) OpenStreetMap contributors, and the GIS User Community

- Federal Navigation Channel
 - Shoaling Area
 - Placement Area
 - Anchorage Area
 - Wreck Area
 - Submerged Wreck
 - Angle Point
 - Beacon, General
 - Obstruction Point
 - Navigation Buoy
 - Navigation Buoy
 - Shoalest Sounding*
- Contours**
- 8
 - 7
 - 6
 - 5
 - 4

NOTES:
 DRAWING NOT TO BE USED FOR NAVIGATION, ONLY CHANNEL CONDITION AT DATE OF SURVEY. THE LOCATION OF ALL NAVIGATION AIDS ARE BASED ON INFORMATION PROVIDED BY THE U.S. COAST GUARD. BUOY LOCATIONS REPRESENT THE POSITION OF THE SINKER ONLY.

SURVEYED BY THE CORPS OF ENGINEERS.

SOUNDINGS ARE TAKEN BY FATHOMETER AND ARE SHOWN TO THE NEAREST FOOT AND TENTHS OF A FOOT.

SOUNDINGS ARE BASED ON THE DATUM OF MEAN LOWER LOW WATER AT THE LOCALITY.

PLANE GRID AND COORDINATES ARE BASED ON THE STATE OF CALIFORNIA COORDINATE SYSTEM, LAMBERT PROJECTION, ZONE III NAD 83, CALIFORNIA, AS DESCRIBED IN SPECIAL PUBLICATION NO. 235, PUBLISHED BY NATIONAL OCEAN SURVEY.

PROJECT DEPTH IS 8 FEET FROM THE MOUTH OF PETALUMA CREEK TO WESTERN AVE., THEN 4 FOOT DEPTH TO THE HEAD OF NAVIGATION.

ELEVATIONS ARE BASED ON TIDAL BENCH MARK 941 5584 BOLT C, NATIONAL OCEAN SERVICE BOLT, ELEV. 13.69, NAVD 88 DATUM, PUBLICATION DATE: AUGUST 9, 2004

| | |
|--------------|-----------------------------|
| Chart Date: | Apr 15, 2022 |
| Designed by: | |
| Drawn by: | PDT |
| Checked by: | PDT |
| Approved: | Chief, Construction Branch |
| Submitted: | Hydro Survey Team Leader |
| Recommended: | Chief, Hydro Survey Section |
| Approved: | Chief, Construction Branch |
| Surveyed By: | |
| Plotted By: | |

SONOMA COUNTY
PETALUMA RIVER
CONDITION SURVEY
 16 NOVEMBER 2021 - 29 MARCH 2022

Sheet Reference Number
24 of 37



DISCLAIMER
 The United States Government furnishes this information as a service to the public. It is not intended to be used for any purpose other than that for which it was prepared. The user is responsible for the results of any application of the data for other than its intended purpose. The user is responsible for the results of any application of the data for other than its intended purpose. The user is responsible for the results of any application of the data for other than its intended purpose.



PRELIMINARY ISSUE
 THIS PLAN ISSUED FOR
 ADVANCE INFORMATION ONLY

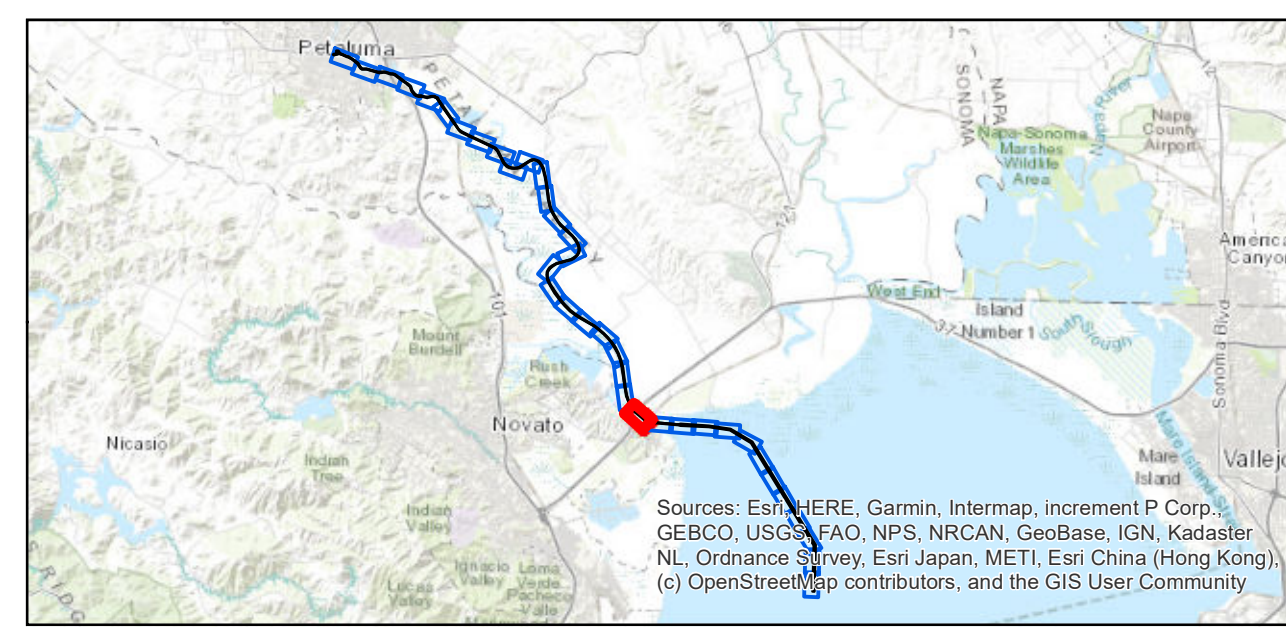
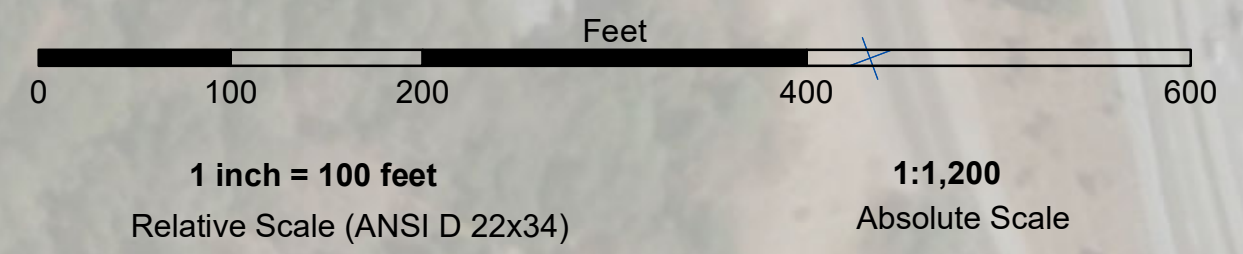

- Federal Navigation Channel
 - Shoaling Area
 - Placement Area
 - Anchorage Area
 - Wreck Area
 - Submerged Wreck
 - Angle Point
 - Beacon, General
 - Obstruction Point
 - Navigation Buoy
 - Navigation Buoy
 - Shoalest Sounding*
- Contours**
- 8
 - 7
 - 6
 - 5
 - 4

NOTES:
 DRAWING NOT TO BE USED FOR NAVIGATION, ONLY CHANNEL CONDITION AT DATE OF SURVEY. THE LOCATION OF ALL NAVIGATION AIDS ARE BASED ON INFORMATION PROVIDED BY THE U.S. COAST GUARD. BUOY LOCATIONS REPRESENT THE POSITION OF THE SINKER ONLY.
 SURVEYED BY THE CORPS OF ENGINEERS.
 SOUNDINGS ARE TAKEN BY FATHOMETER AND ARE SHOWN TO THE NEAREST FOOT AND TENTHS OF A FOOT.
 SOUNDINGS ARE BASED ON THE DATUM OF MEAN LOWER LOW WATER AT THE LOCALITY.
 PLANE GRID AND COORDINATES ARE BASED ON THE STATE OF CALIFORNIA COORDINATE SYSTEM, LAMBERT PROJECTION, ZONE III NAD 83, CALIFORNIA, AS DESCRIBED IN SPECIAL PUBLICATION NO. 235, PUBLISHED BY NATIONAL OCEAN SURVEY.
 PROJECT DEPTH IS 8 FEET FROM THE MOUTH OF PETALUMA CREEK TO WESTERN AVE., THEN 4 FOOT DEPTH TO THE HEAD OF NAVIGATION.
 ELEVATIONS ARE BASED ON TIDAL BENCH MARK 941 5584 BOLT C, NATIONAL OCEAN SERVICE BOLT, ELEV. 13.69, NAVD 88 DATUM, PUBLICATION DATE: AUGUST 9, 2004

| | |
|--|-----------------------------|
| PREPARED UNDER THE DIRECTION OF LT COLONEL C.E. DISTRICT ENGINEER KEVIN P. ARNETT | Chart Date: Apr 15, 2022 |
| Submittal: Hydro Survey Team Leader | Designed by: |
| Recommendation: Chief, Hydro Survey Section | Drawn by: PDT |
| Approval: Chief, Construction Branch | Checked by: PDT |

SONOMA COUNTY
PETALUMA RIVER
CONDITION SURVEY
16 NOVEMBER 2021 - 29 MARCH 2022

Sheet Reference Number
25 of 37

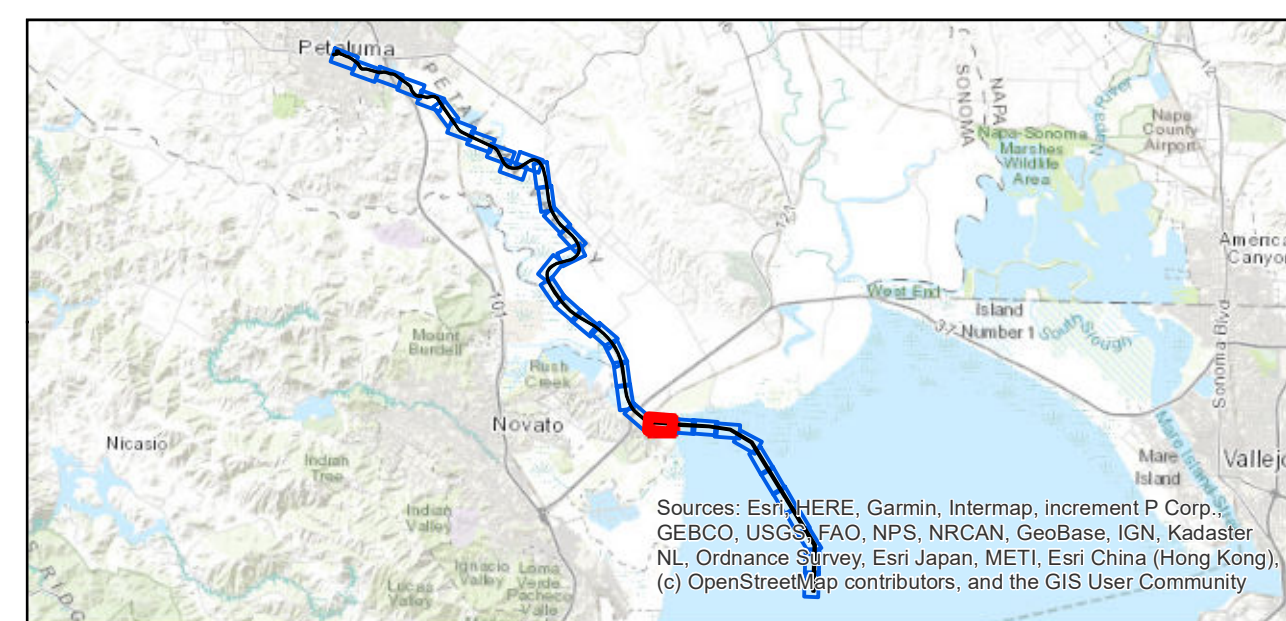

| | | | | |
|--|----------------------------|--|--------------------|-----------------|
| | Federal Navigation Channel | | Beacon, General | Contours |
| | Shoaling Area | | Obstruction Point | |
| | Placement Area | | Navigation Buoy | |
| | Anchorage Area | | Navigation Buoy | |
| | Wreck Area | | Shoalest Sounding* | |
| | Submerged Wreck | | -5 | |
| | Angle Point | | -4 | |

NOTES:

DRAWING NOT TO BE USED FOR NAVIGATION, ONLY CHANNEL CONDITION AT DATE OF SURVEY. THE LOCATION OF ALL NAVIGATION AIDS ARE BASED ON INFORMATION PROVIDED BY THE U.S. COAST GUARD. BUOY LOCATIONS REPRESENT THE POSITION OF THE SINKER ONLY.

SURVEYED BY THE CORPS OF ENGINEERS.

SOUNDINGS ARE TAKEN BY FATHOMETER AND ARE SHOWN TO THE NEAREST FOOT AND TENTHS OF A FOOT.

SOUNDINGS ARE BASED ON THE DATUM OF MEAN LOWER LOW WATER AT THE LOCALITY.

PLANE GRID AND COORDINATES ARE BASED ON THE STATE OF CALIFORNIA COORDINATE SYSTEM, LAMBERT PROJECTION, ZONE III NAD 83, CALIFORNIA, AS DESCRIBED IN SPECIAL PUBLICATION NO. 235, PUBLISHED BY NATIONAL OCEAN SURVEY.

PROJECT DEPTH IS 8 FEET FROM THE MOUTH OF PETALUMA CREEK TO WESTERN AVE., THEN 4 FOOT DEPTH TO THE HEAD OF NAVIGATION.

ELEVATIONS ARE BASED ON TIDAL BENCH MARK 941 5584 BOLT C, NATIONAL OCEAN SERVICE BOLT, ELEV. 13.69, NAVD 88 DATUM, PUBLICATION DATE: AUGUST 9, 2004



DISCLAIMER

The United States Government furnishes this information for your use in good faith. It is not intended to be used for any purpose other than that intended by the Government. The user is responsible for the results of any application of the data for other than its intended purpose. The user is responsible for the results of any application of the data for other than its intended purpose. The user is responsible for the results of any application of the data for other than its intended purpose.

| | |
|-----------------------------------|--------------|
| Prepared Under the Direction of | Chart Date: |
| LT COLONEL C.E. DISTRICT ENGINEER | Apr 15, 2022 |
| Submitted: | Designed by: |
| Hydro Survey Team Leader | |
| Recommended: | Drawn by: |
| Chief, Hydro Survey Section | PDT |
| Approved: | Checked By: |
| Chief, Construction Branch | PDT |

SONOMA COUNTY

PETALUMA RIVER

CONDITION SURVEY

16 NOVEMBER 2021 - 29 MARCH 2022

Sheet Reference Number

26 of 37

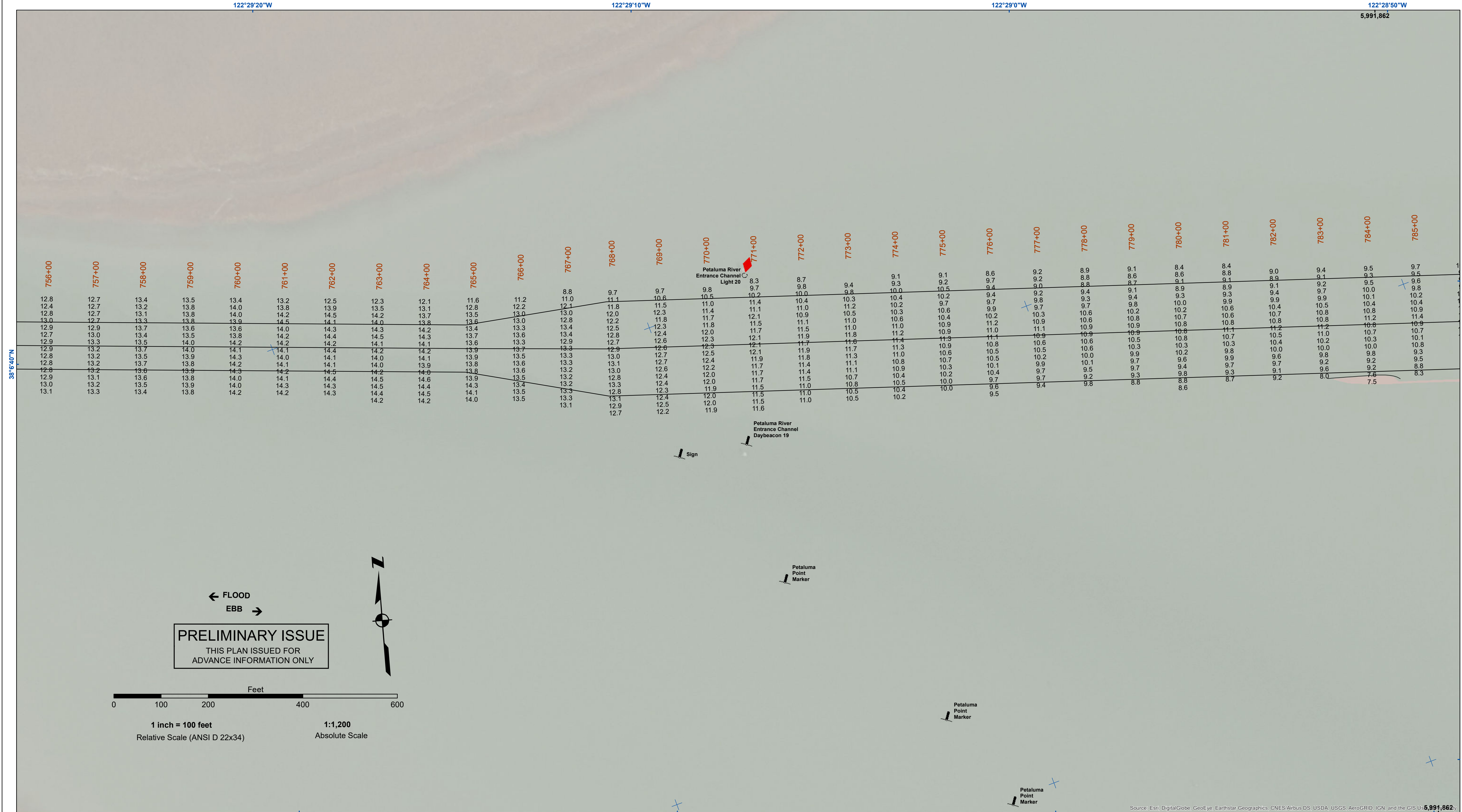

PRELIMINARY ISSUE
THIS PLAN ISSUED FOR
ADVANCE INFORMATION ONLY

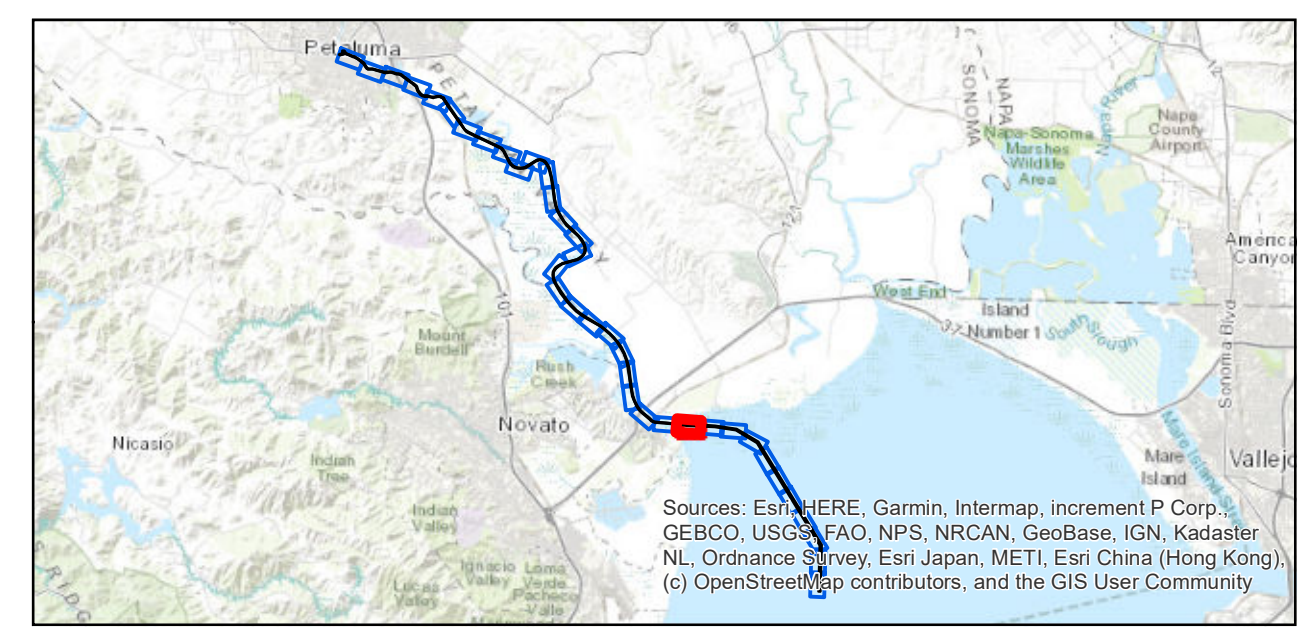
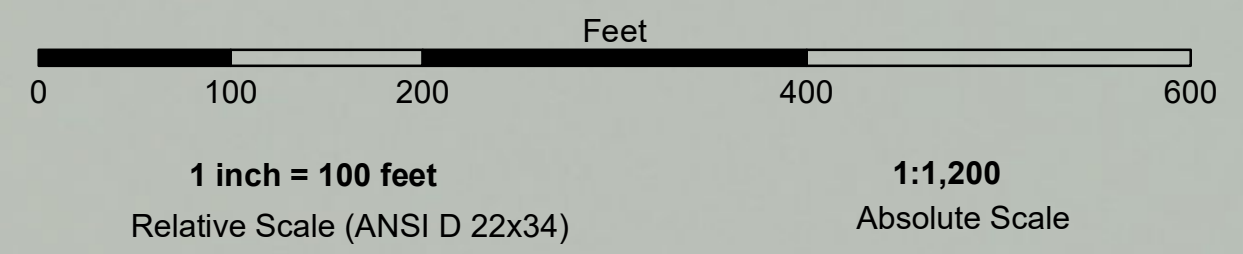

| | | | | | |
|--|----------------------------|--|--------------------|-----------------|----|
| | Federal Navigation Channel | | Beacon, General | Contours | |
| | Shoaling Area | | Obstruction Point | | |
| | Placement Area | | Navigation Buoy | | |
| | Anchorage Area | | Navigation Buoy | | |
| | Wreck Area | | Shoalest Sounding* | | |
| | Submerged Wreck | | | | -8 |
| | Angle Point | | | | -7 |
| | | | | | -6 |
| | | | | | -5 |
| | | | | | -4 |

NOTES:

DRAWING NOT TO BE USED FOR NAVIGATION, ONLY CHANNEL CONDITION AT DATE OF SURVEY. THE LOCATION OF ALL NAVIGATION AIDS ARE BASED ON INFORMATION PROVIDED BY THE U.S. COAST GUARD. BUOY LOCATIONS REPRESENT THE POSITION OF THE SINKER ONLY.

SURVEYED BY THE CORPS OF ENGINEERS.

SOUNDINGS ARE TAKEN BY FATHOMETER AND ARE SHOWN TO THE NEAREST FOOT AND TENTHS OF A FOOT.

SOUNDINGS ARE BASED ON THE DATUM OF MEAN LOWER LOW WATER AT THE LOCALITY.

PLANE GRID AND COORDINATES ARE BASED ON THE STATE OF CALIFORNIA COORDINATE SYSTEM, LAMBERT PROJECTION, ZONE III NAD 83, CALIFORNIA, AS DESCRIBED IN SPECIAL PUBLICATION NO. 235, PUBLISHED BY NATIONAL OCEAN SURVEY.

PROJECT DEPTH IS 8 FEET FROM THE MOUTH OF PETALUMA CREEK TO WESTERN AVE., THEN 4 FOOT DEPTH TO THE HEAD OF NAVIGATION.

ELEVATIONS ARE BASED ON TIDAL BENCH MARK 941 5584 BOLT C, NATIONAL OCEAN SERVICE BOLT, ELEV. 13.69, NAVD 88 DATUM, PUBLICATION DATE: AUGUST 9, 2004



DISCLAIMER

The United States Government furnishes this information for your use in the performance of your official duties. The United States Government makes no warranty, expressed or implied, concerning the accuracy, completeness, or timeliness of the information. The user is responsible for the results of any application of the data for other than its intended purpose. The recipient may not transfer this data to others without also transferring this disclaimer.

| | | |
|---|--------------|--------------|
| Prepared Under the Direction of KEVIN P. ARNETT LT COLONEL, C.E. DISTRICT ENGINEER | Surveyed By: | Chart Date: |
| Submittal: Hydro Survey Team Leader | Plotted By: | Apr 15, 2022 |
| Recommendation: Chief, Hydro Survey Section | Checked By: | Designed by: |
| Approval: Chief, Construction Branch | Drawn by: | PDT |

SONOMA COUNTY
PETALUMA RIVER
CONDITION SURVEY
16 NOVEMBER 2021 - 29 MARCH 2022

Sheet Reference Number
27 of 37

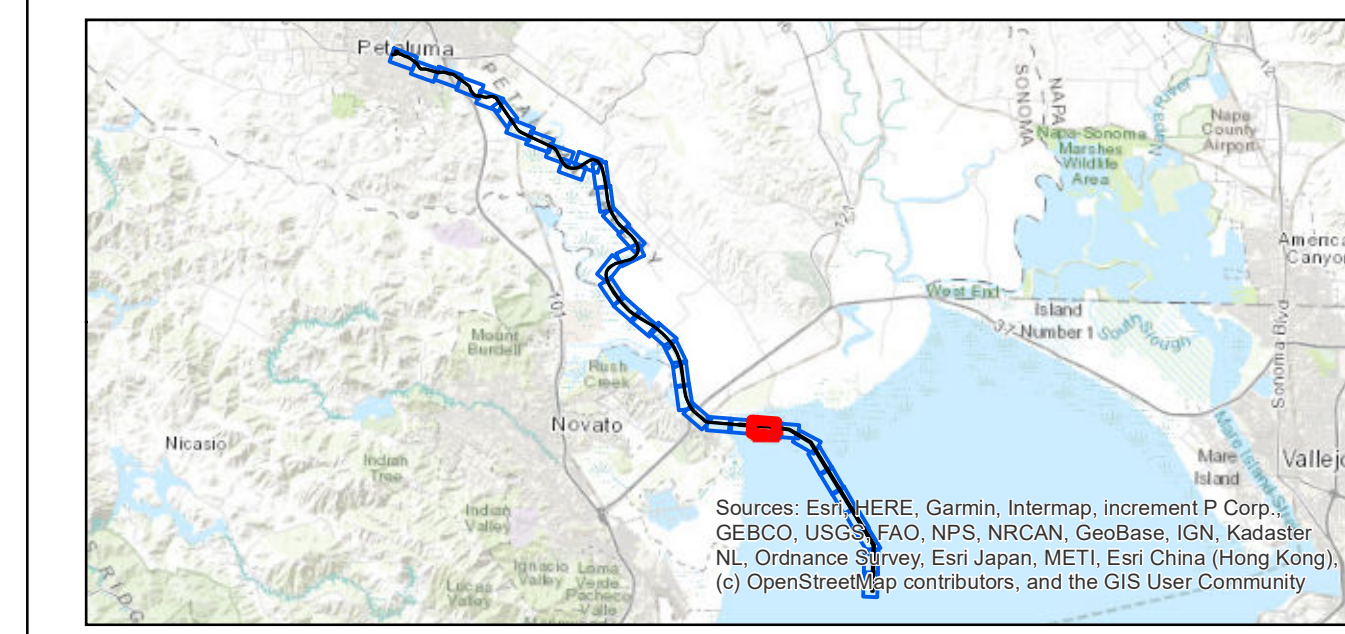
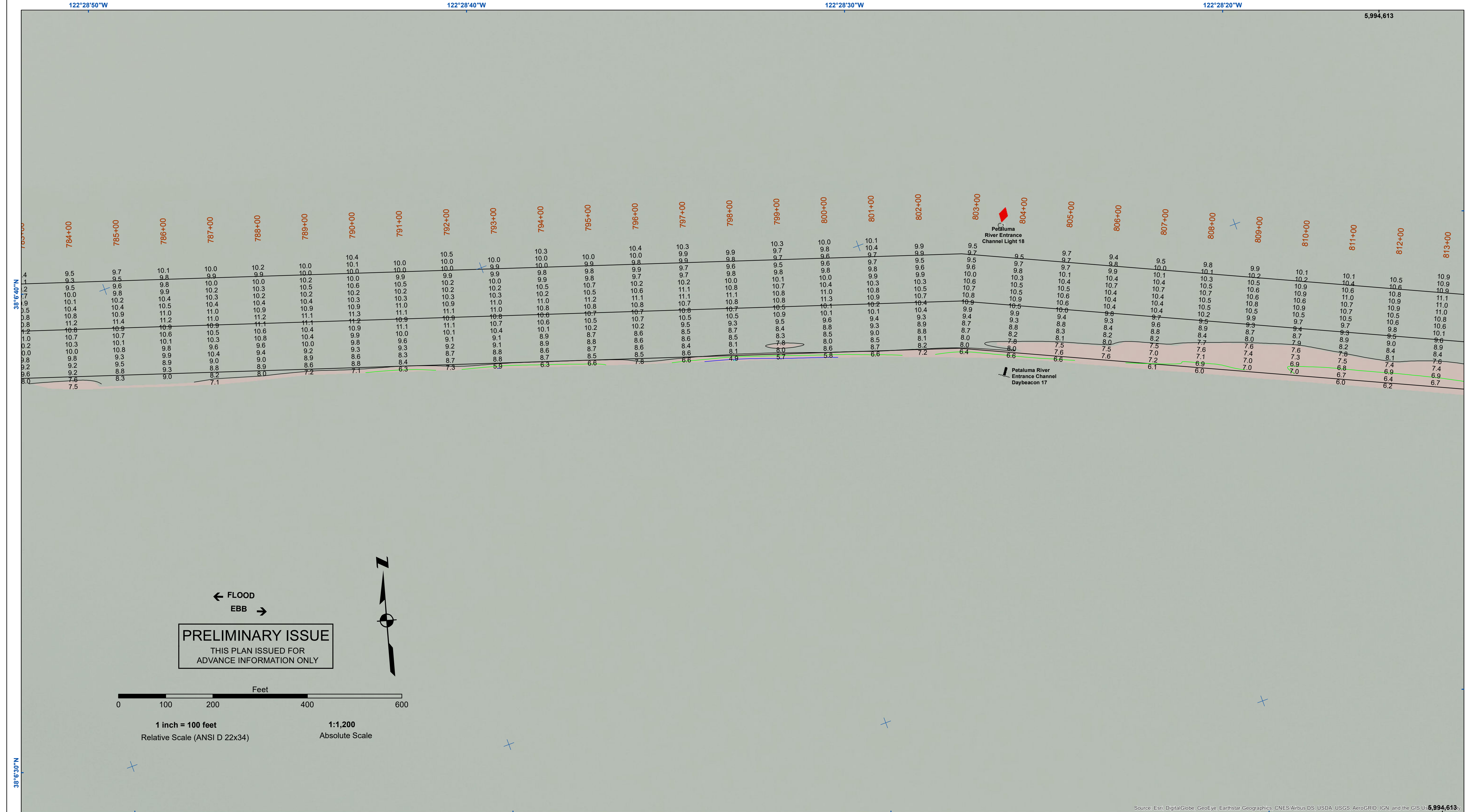

| | | | | | |
|--|----------------------------|--|--------------------|-----------------|----|
| | Federal Navigation Channel | | Beacon, General | Contours | |
| | Shoaling Area | | Obstruction Point | | |
| | Placement Area | | Navigation Buoy | | |
| | Anchorage Area | | Navigation Buoy | | |
| | Wreck Area | | Shoalest Sounding* | | |
| | Submerged Wreck | | | | -8 |
| | Angle Point | | | | -7 |
| | | | | | -6 |
| | | | | | -5 |
| | | | | | -4 |

NOTES:

DRAWING NOT TO BE USED FOR NAVIGATION, ONLY CHANNEL CONDITION AT DATE OF SURVEY. THE LOCATION OF ALL NAVIGATION AIDS ARE BASED ON INFORMATION PROVIDED BY THE U.S. COAST GUARD. BUOY LOCATIONS REPRESENT THE POSITION OF THE SINKER ONLY.

SURVEYED BY THE CORPS OF ENGINEERS.

SOUNDINGS ARE TAKEN BY FATHOMETER AND ARE SHOWN TO THE NEAREST FOOT AND TENTHS OF A FOOT.

SOUNDINGS ARE BASED ON THE DATUM OF MEAN LOWER LOW WATER AT THE LOCALITY.

PLANE GRID AND COORDINATES ARE BASED ON THE STATE OF CALIFORNIA COORDINATE SYSTEM, LAMBERT PROJECTION, ZONE III NAD 83, CALIFORNIA, AS DESCRIBED IN SPECIAL PUBLICATION NO. 235, PUBLISHED BY NATIONAL OCEAN SURVEY.

PROJECT DEPTH IS 8 FEET FROM THE MOUTH OF PETALUMA CREEK TO WESTERN AVE., THEN 4 FOOT DEPTH TO THE HEAD OF NAVIGATION.

ELEVATIONS ARE BASED ON TIDAL BENCH MARK 941 5584 BOLT C, NATIONAL OCEAN SERVICE BOLT, ELEV. 13.69, NAVD 88 DATUM, PUBLICATION DATE: AUGUST 9, 2004



DISCLAIMER

The United States Government furnishes this information for the purpose of providing a general understanding of the accuracy, completeness, and reliability of the data. The user is responsible for the results of any application of the data for other than the intended purpose. The user is responsible for the results of any application of the data for other than the intended purpose. The user is responsible for the results of any application of the data for other than the intended purpose.

| | |
|-----------------------------------|--------------|
| Prepared Under the Direction of | Chart Date: |
| LT COLONEL C.E. DISTRICT ENGINEER | Apr 15, 2022 |
| Submittal: | Designed by: |
| Hydro Survey Team Leader | |
| Recommendation: | Checked By: |
| Chief, Hydro Survey Section | PDT |
| Approval: | Drawn by: |
| Chief, Construction Branch | PDT |

SONOMA COUNTY

PETALUMA RIVER

CONDITION SURVEY

16 NOVEMBER 2021 - 29 MARCH 2022

Sheet Reference Number

28 of 37

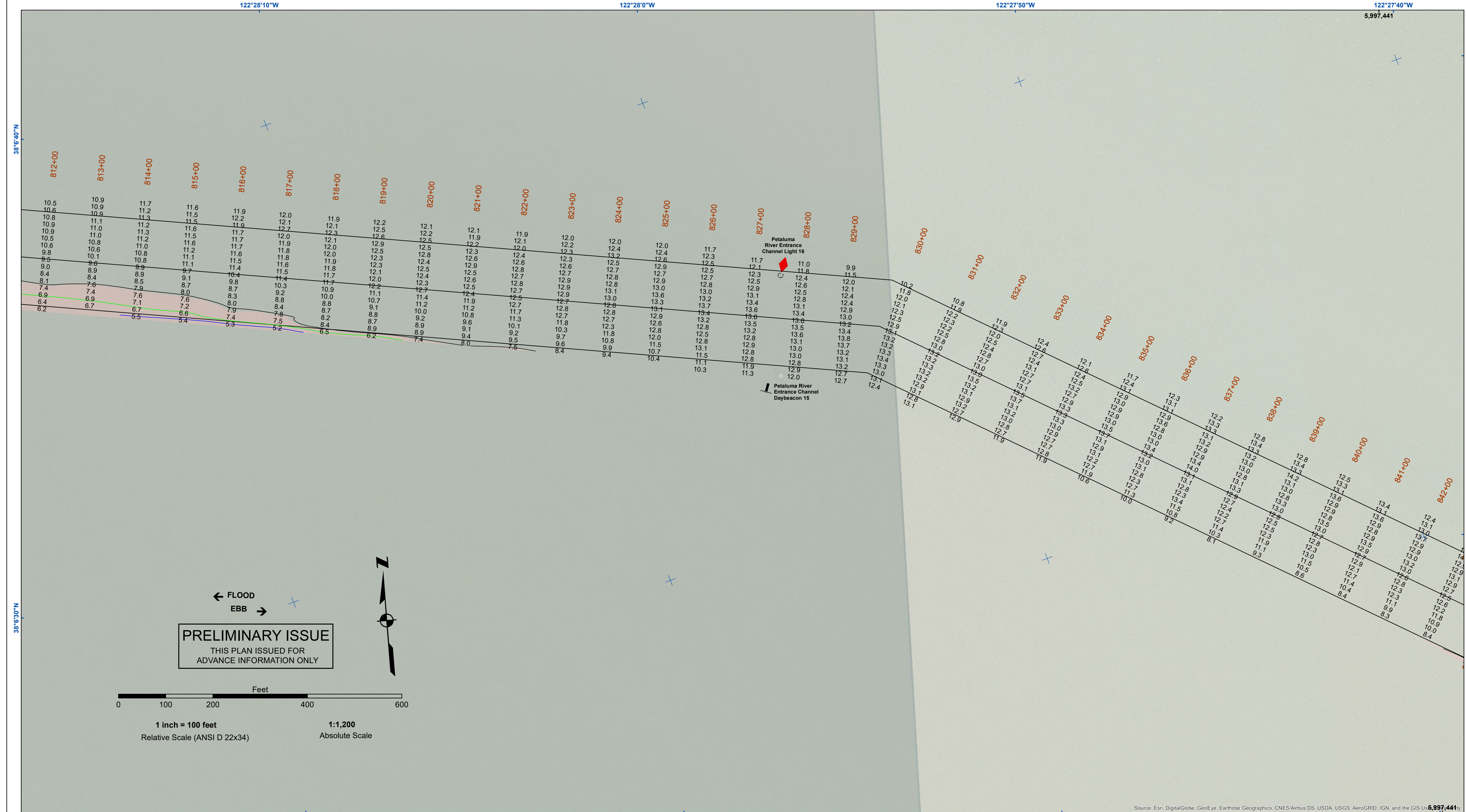

PRELIMINARY ISSUE
THIS PLAN ISSUED FOR
ADVANCE INFORMATION ONLY

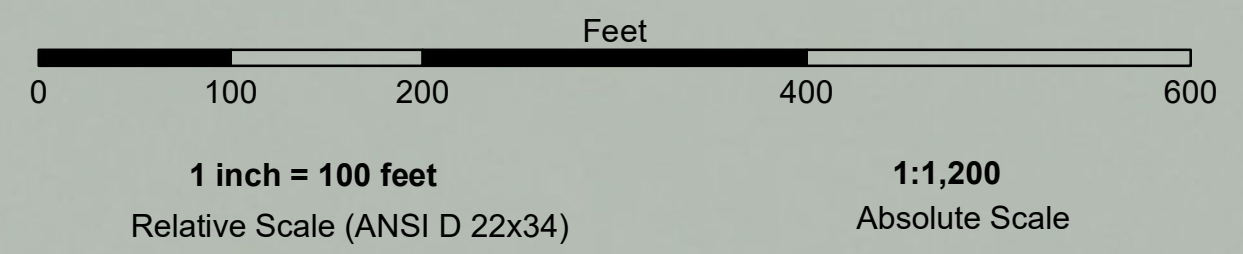

122°28'10"W 122°28'0"W 122°27'50"W 122°27'40"W

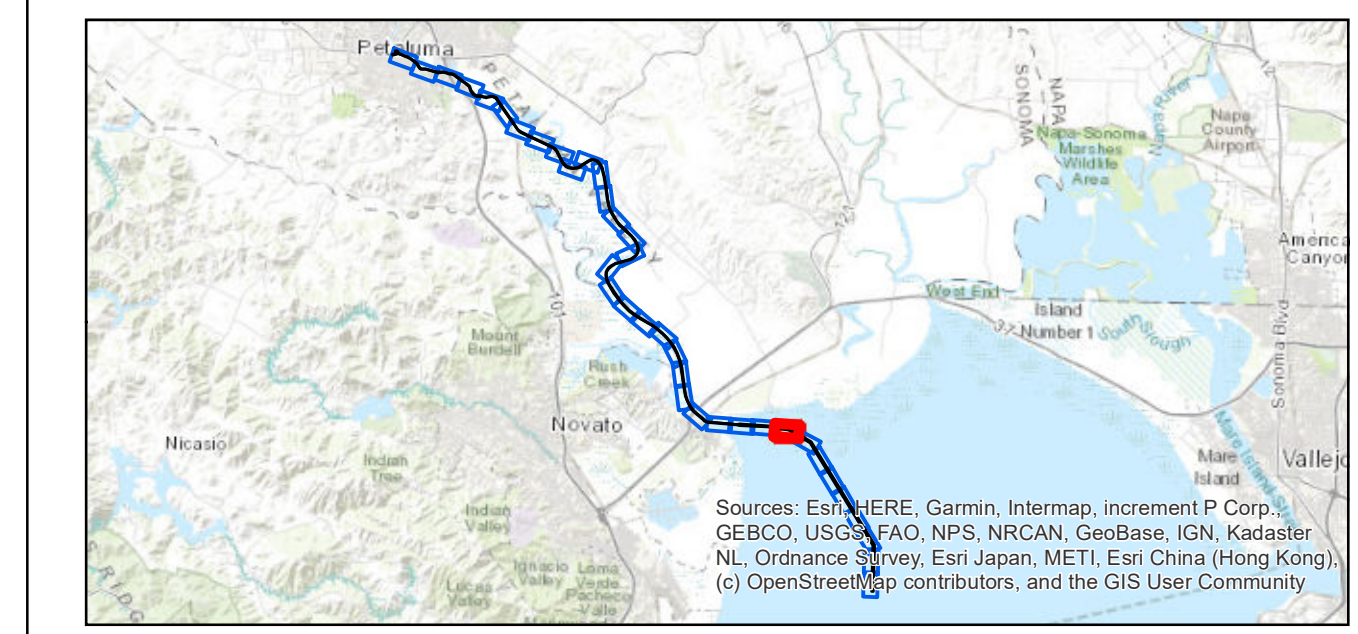

Sources: Esri, HERE, Garmin, Intermap, increment P Corp, GEBCO, USGS, FAO, NPS, NRCAN, GeoBase, IGN, Kadaster NL, Ordnance Survey, Esri Japan, METI, Esri China (Hong Kong), (c) OpenStreetMap contributors, and the GIS User Community

| | | | | | |
|--|----------------------------|--|--------------------|-----------------|----|
| | Federal Navigation Channel | | Beacon, General | Contours | |
| | Shoaling Area | | Obstruction Point | | -8 |
| | Placement Area | | Navigation Buoy | | -7 |
| | Anchorage Area | | Navigation Buoy | | -6 |
| | Wreck Area | | Shoalest Sounding* | | -5 |
| | Submerged Wreck | | | | -4 |
| | Angle Point | | | | |

NOTES:
DRAWING NOT TO BE USED FOR NAVIGATION, ONLY CHANNEL CONDITION AT DATE OF SURVEY. THE LOCATION OF ALL NAVIGATION AIDS ARE BASED ON INFORMATION PROVIDED BY THE U.S. COAST GUARD. BUOY LOCATIONS REPRESENT THE POSITION OF THE SINKER ONLY.
SURVEYED BY THE CORPS OF ENGINEERS.
SOUNDINGS ARE TAKEN BY FATHOMETER AND ARE SHOWN TO THE NEAREST FOOT AND TENTHS OF A FOOT.
SOUNDINGS ARE BASED ON THE DATUM OF MEAN LOWER LOW WATER AT THE LOCALITY.

PLANE GRID AND COORDINATES ARE BASED ON THE STATE OF CALIFORNIA COORDINATE SYSTEM, LAMBERT PROJECTION, ZONE III NAD 83, CALIFORNIA, AS DESCRIBED IN SPECIAL PUBLICATION NO. 235, PUBLISHED BY NATIONAL OCEAN SURVEY.
PROJECT DEPTH IS 8 FEET FROM THE MOUTH OF PETALUMA CREEK TO WESTERN AVE., THEN 4 FOOT DEPTH TO THE HEAD OF NAVIGATION.
ELEVATIONS ARE BASED ON TIDAL BENCH MARK 941 5584 BOLT C, NATIONAL OCEAN SERVICE BOLT, ELEV. 13.69, NAVD 88 DATUM, PUBLICATION DATE: AUGUST 9, 2004



DISCLAIMER
The United States Government furnishes this information as a service to the public. It is not intended to be used for any purpose other than that for which it was prepared. The United States Government makes no warranty, expressed or implied, concerning the accuracy, completeness, or reliability of the information. The user is responsible for the results of any application of the data for other than its intended purpose. These data belong to the Government. Therefore the user may not transfer these data to others without also transferring this disclaimer.

| | | |
|---|--------------|--------------|
| Prepared Under the Direction of | Chart Date: | Apr 15, 2022 |
| LT COLONEL C.E. DISTRICT ENGINEER | Surveyed By: | |
| Submittal: Hydro Survey Team Leader | Plotted By: | |
| Recommendation: Chief, Hydro Survey Section | Checked By: | PDT |
| Approved: Chief, Construction Branch | Drawn by: | PDT |

CALIFORNIA
SONOMA COUNTY
PETALUMA RIVER
CONDITION SURVEY
16 NOVEMBER 2021 - 29 MARCH 2022

Sheet Reference Number
29 of 37

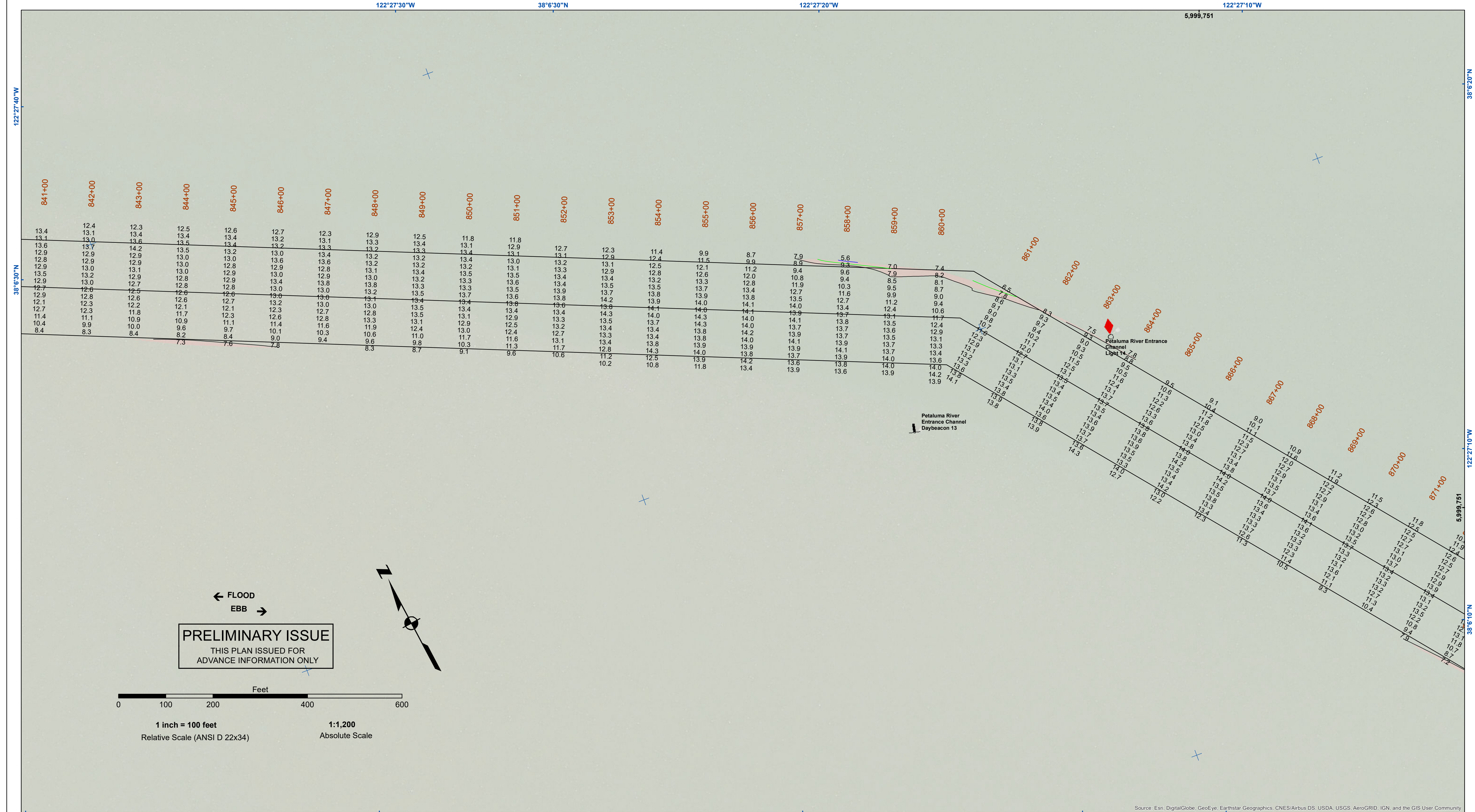

US Army Corps of Engineers
 San Francisco District
 450 Market Street
 San Francisco, CA 94102

DISCLAIMER
 The United States Government furnishes this information as a service to the public. It is not intended to be used for any purpose other than that for which it was prepared. The user is responsible for the results of any application of the data for other than its intended purpose. The user is responsible for the results of any application of the data for other than its intended purpose. The user is responsible for the results of any application of the data for other than its intended purpose.

| | |
|--------------|----------------------------|
| Chart Date: | Apr 15, 2022 |
| Designed by: | |
| Drawn by: | PDT |
| Surveyed By: | |
| Plotted By: | |
| Checked By: | PDT |
| Approved: | Chief, Construction Branch |

SONOMA COUNTY
PETALUMA RIVER
CONDITION SURVEY
 16 NOVEMBER 2021 - 29 MARCH 2022

Sheet Reference Number
30 of 37

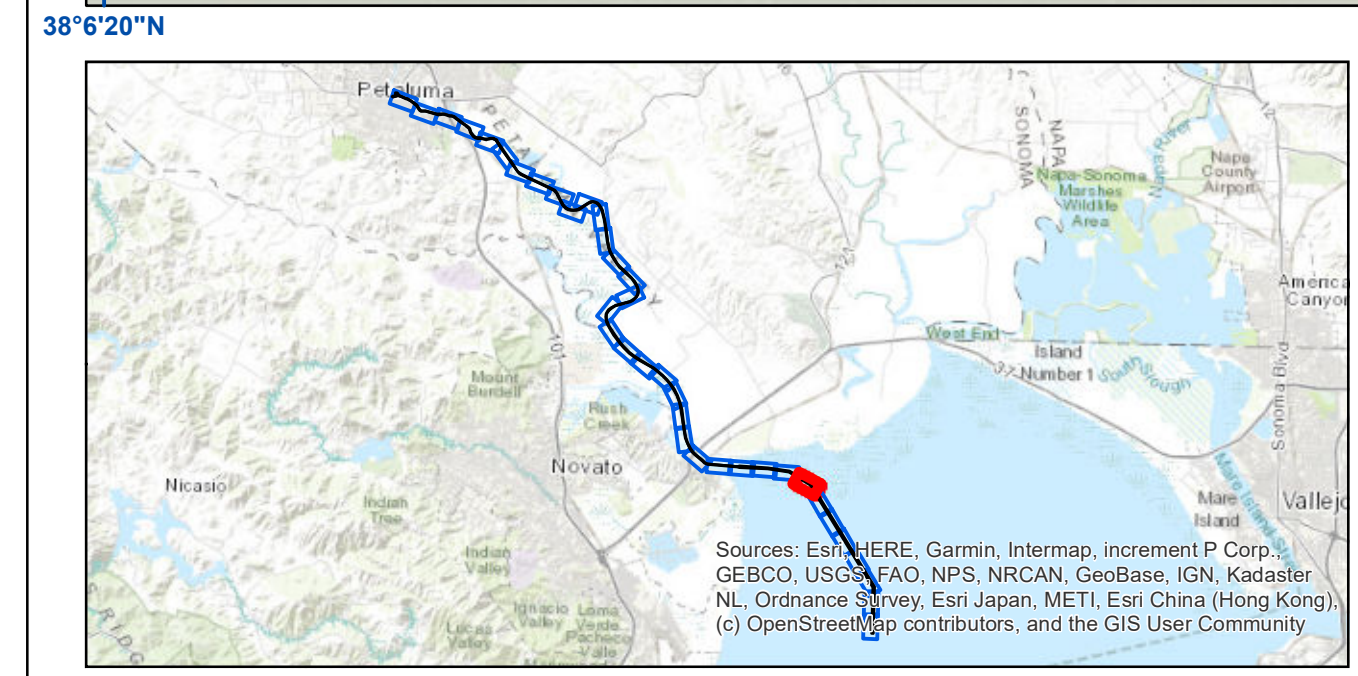

- Federal Navigation Channel
 - Shoaling Area
 - Placement Area
 - Anchorage Area
 - Wreck Area
 - ✈ Submerged Wreck
 - ∠ Angle Point
 - ⊥ Beacon, General
 - ⊗ Obstruction Point
 - ◆ Navigation Buoy
 - ◆ Navigation Buoy
 - Shoalest Sounding*
- Contours**
- 8
 - 7
 - 6
 - 5
 - 4

NOTES:
 DRAWING NOT TO BE USED FOR NAVIGATION, ONLY CHANNEL CONDITION AT DATE OF SURVEY. THE LOCATION OF ALL NAVIGATION AIDS ARE BASED ON INFORMATION PROVIDED BY THE U.S. COAST GUARD. BUOY LOCATIONS REPRESENT THE POSITION OF THE SINKER ONLY.
 SURVEYED BY THE CORPS OF ENGINEERS.
 SOUNDINGS ARE TAKEN BY FATHOMETER AND ARE SHOWN TO THE NEAREST FOOT AND TENTHS OF A FOOT.
 SOUNDINGS ARE BASED ON THE DATUM OF MEAN LOWER LOW WATER AT THE LOCALITY.
 PLANE GRID AND COORDINATES ARE BASED ON THE STATE OF CALIFORNIA COORDINATE SYSTEM, LAMBERT PROJECTION, ZONE III NAD 83, CALIFORNIA, AS DESCRIBED IN SPECIAL PUBLICATION NO. 235, PUBLISHED BY NATIONAL OCEAN SURVEY.
 PROJECT DEPTH IS 8 FEET FROM THE MOUTH OF PETALUMA CREEK TO WESTERN AVE., THEN 4 FOOT DEPTH TO THE HEAD OF NAVIGATION.
 ELEVATIONS ARE BASED ON TIDAL BENCH MARK 941 5584 BOLT C, NATIONAL OCEAN SERVICE BOLT, ELEV. 13.69, NAVD 88 DATUM, PUBLICATION DATE: AUGUST 9, 2004

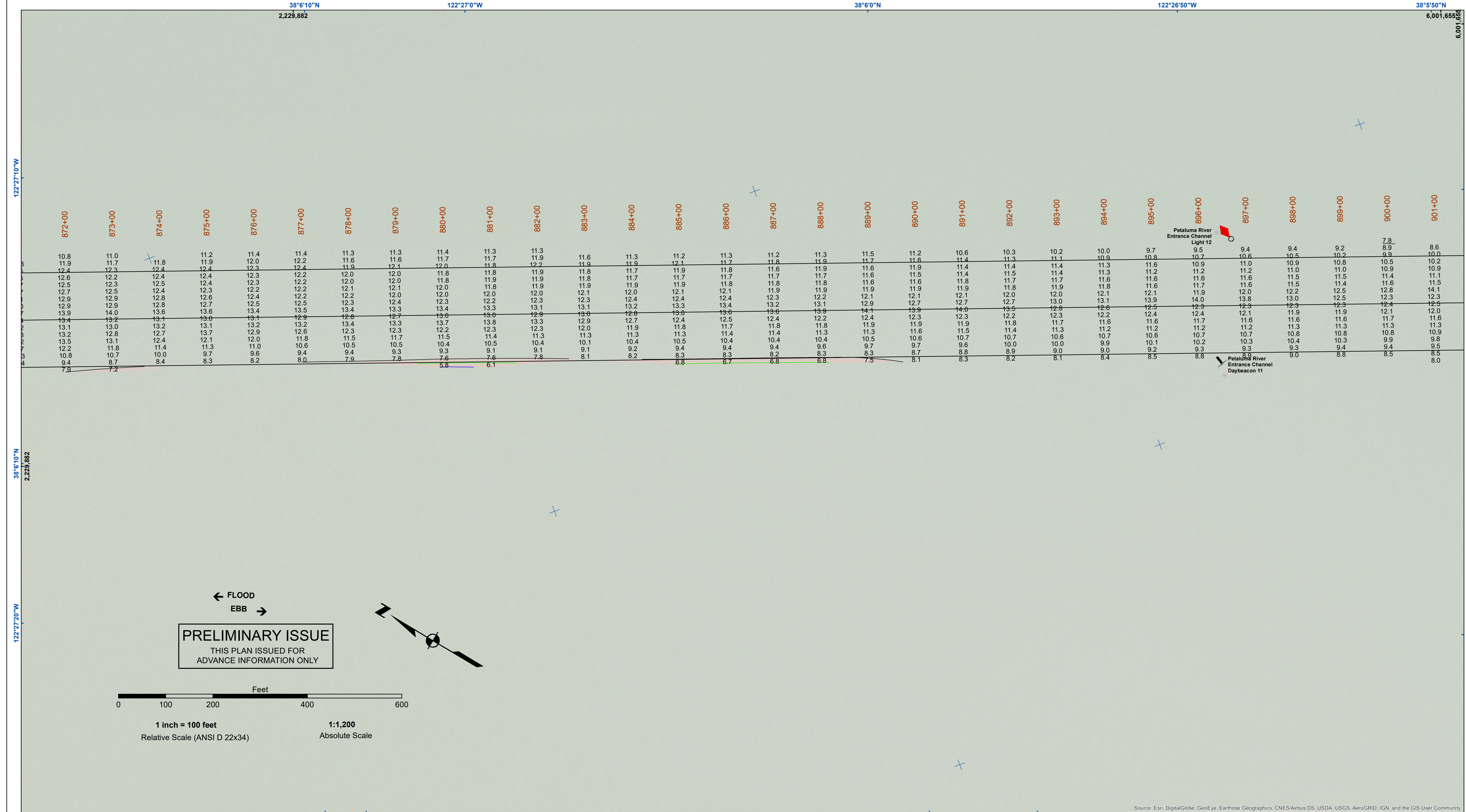

US Army Corps of Engineers
San Francisco District
450 Market Street
San Francisco, CA 94102

DISCLAIMER
The United States Government makes no warranty, expressed or implied, concerning the accuracy, completeness, or reliability of the data provided. The user is responsible for the results of any application of the data for other than its intended purpose. These data are for informational purposes only and are not to be used for navigation. The recipient may not transfer these data to others without also transferring this disclaimer.

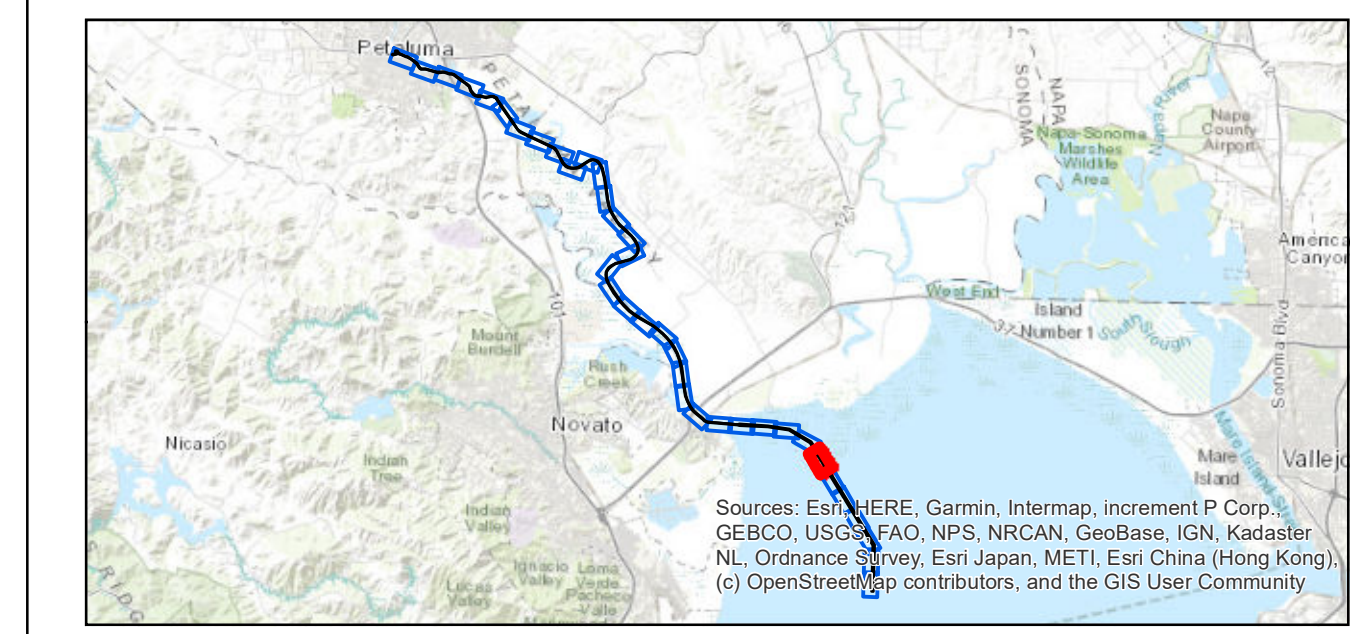

| | | |
|----------------------------|--------------------|-----------------|
| Federal Navigation Channel | Beacon, General | Contours |
| Shoaling Area | Obstruction Point | |
| Placement Area | Navigation Buoy | |
| Anchorage Area | Navigation Buoy | |
| Wreck Area | Shoalest Sounding* | |
| Submerged Wreck | | -8 |
| Angle Point | | -7 |
| | | -6 |
| | | -5 |
| | | -4 |

NOTES:
DRAWING NOT TO BE USED FOR NAVIGATION, ONLY CHANNEL CONDITION AT DATE OF SURVEY. THE LOCATION OF ALL NAVIGATION AIDS ARE BASED ON INFORMATION PROVIDED BY THE U.S. COAST GUARD. BUOY LOCATIONS REPRESENT THE POSITION OF THE SINKER ONLY.

SURVEYED BY THE CORPS OF ENGINEERS.

SOUNDINGS ARE TAKEN BY FATHOMETER AND ARE SHOWN TO THE NEAREST FOOT AND TENTHS OF A FOOT.

SOUNDINGS ARE BASED ON THE DATUM OF MEAN LOWER LOW WATER AT THE LOCALITY.

PLANE GRID AND COORDINATES ARE BASED ON THE STATE OF CALIFORNIA COORDINATE SYSTEM, LAMBERT PROJECTION, ZONE III NAD 83, CALIFORNIA, AS DESCRIBED IN SPECIAL PUBLICATION NO. 235, PUBLISHED BY NATIONAL OCEAN SURVEY.

PROJECT DEPTH IS 8 FEET FROM THE MOUTH OF PETALUMA CREEK TO WESTERN AVE., THEN 4 FOOT DEPTH TO THE HEAD OF NAVIGATION.

ELEVATIONS ARE BASED ON TIDAL BENCH MARK 941 5584 BOLT C, NATIONAL OCEAN SERVICE BOLT, ELEV. 13.69, NAVD 88 DATUM, PUBLICATION DATE: AUGUST 9, 2004

SONOMA COUNTY
PETALUMA RIVER
CONDITION SURVEY
16 NOVEMBER 2021 - 29 MARCH 2022

Sheet Reference Number
31 of 37

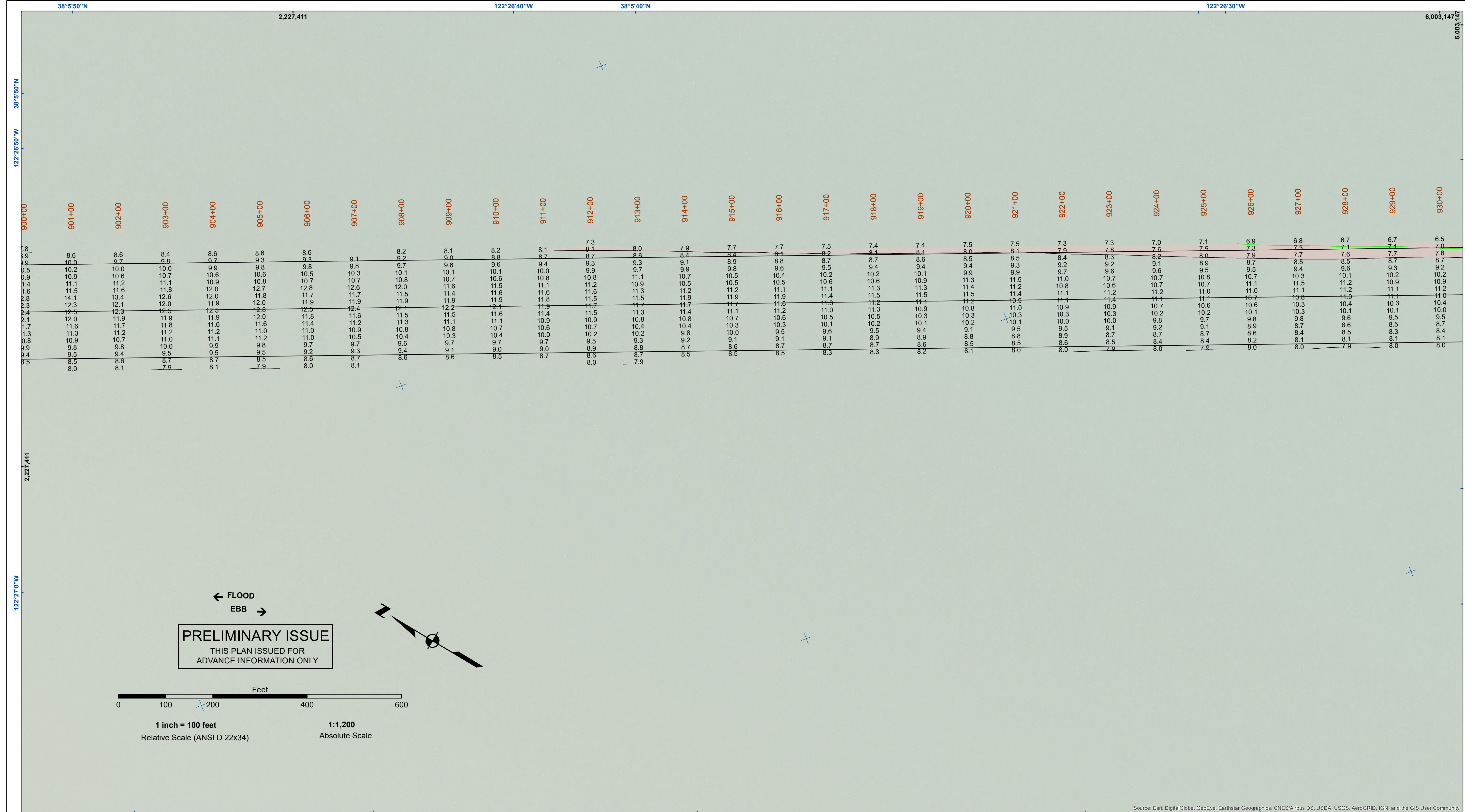

PRELIMINARY ISSUE
THIS PLAN ISSUED FOR
ADVANCE INFORMATION ONLY

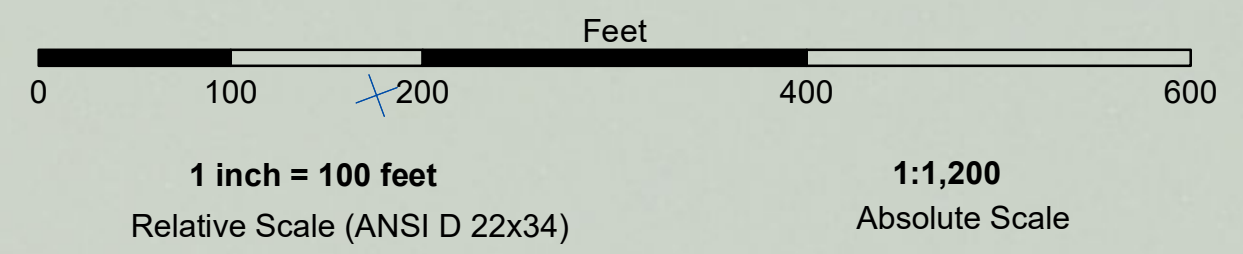

← FLOOD
EBB →

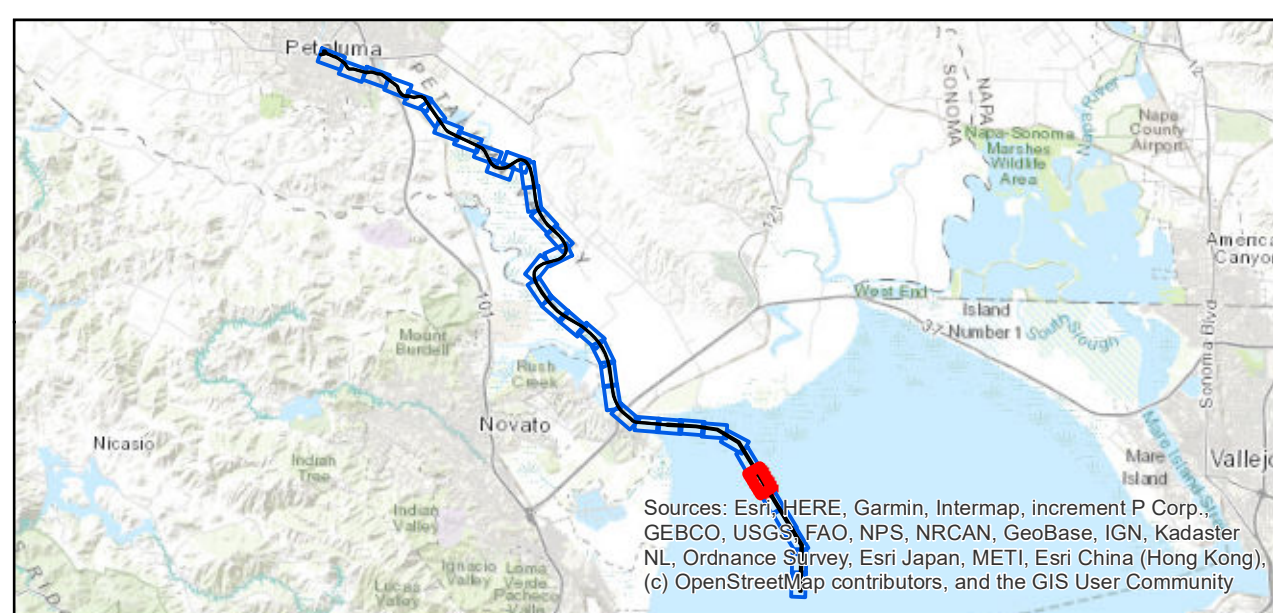
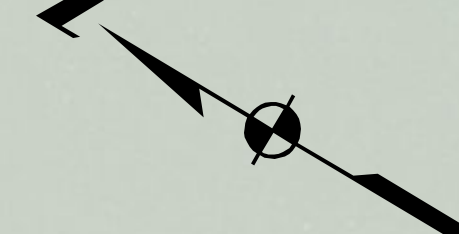

- Federal Navigation Channel
 - Shoaling Area
 - Placement Area
 - Anchorage Area
 - Wreck Area
 - Submerged Wreck
 - Angle Point
 - Beacon, General
 - Obstruction Point
 - Navigation Buoy
 - Navigation Buoy
 - Shoalest Sounding*
- Contours**
- 8
 - 7
 - 6
 - 5
 - 4

NOTES:
DRAWING NOT TO BE USED FOR NAVIGATION, ONLY CHANNEL CONDITION AT DATE OF SURVEY.
THE LOCATION OF ALL NAVIGATION AIDS ARE BASED ON INFORMATION PROVIDED BY THE U.S. COAST GUARD. BUOY LOCATIONS REPRESENT THE POSITION OF THE SINKER ONLY.
SURVEYED BY THE CORPS OF ENGINEERS.
SOUNDINGS ARE TAKEN BY FATHOMETER AND ARE SHOWN TO THE NEAREST FOOT AND TENTHS OF A FOOT.
SOUNDINGS ARE BASED ON THE DATUM OF MEAN LOWER LOW WATER AT THE LOCALITY.
PLANE GRID AND COORDINATES ARE BASED ON THE STATE OF CALIFORNIA COORDINATE SYSTEM, LAMBERT PROJECTION, ZONE III NAD 83, CALIFORNIA, AS DESCRIBED IN SPECIAL PUBLICATION NO. 235, PUBLISHED BY NATIONAL OCEAN SURVEY.
PROJECT DEPTH IS 8 FEET FROM THE MOUTH OF PETALUMA CREEK TO WESTERN AVE., THEN 4 FOOT DEPTH TO THE HEAD OF NAVIGATION.
ELEVATIONS ARE BASED ON TIDAL BENCH MARK 941 5584 BOLT C, NATIONAL OCEAN SERVICE BOLT, ELEV. 13.69, NAVD 88 DATUM, PUBLICATION DATE: AUGUST 9, 2004

US Army Corps of Engineers
San Francisco District
450 Market Street
San Francisco, CA 94102

DISCLAIMER
The United States Government furnishes this information for its general use and does not warrant, express or implied, the accuracy, completeness, or reliability of the data. The user is responsible for the results of any application of the data for other than its intended purpose. The user is responsible for the results of any application of the data for other than its intended purpose. The user is responsible for the results of any application of the data for other than its intended purpose. The user is responsible for the results of any application of the data for other than its intended purpose.

| | | |
|-----------------------------------|--------------|--------------|
| Prepared Under the Direction of | Chart Date: | Apr 15, 2022 |
| LT COLONEL C.E. DISTRICT ENGINEER | Designed by: | |
| Submittal: | Plotted By: | |
| Hydro Survey Team Leader | Checked By: | PDT |
| Recommendation: | Drawn by: | PDT |
| Chief, Hydro Survey Section | | |
| Approval: | | |
| Chief, Construction Branch | | |

SONOMA COUNTY
PETALUMA RIVER
CONDITION SURVEY
16 NOVEMBER 2021 - 29 MARCH 2022

Sheet Reference Number
32 of 37

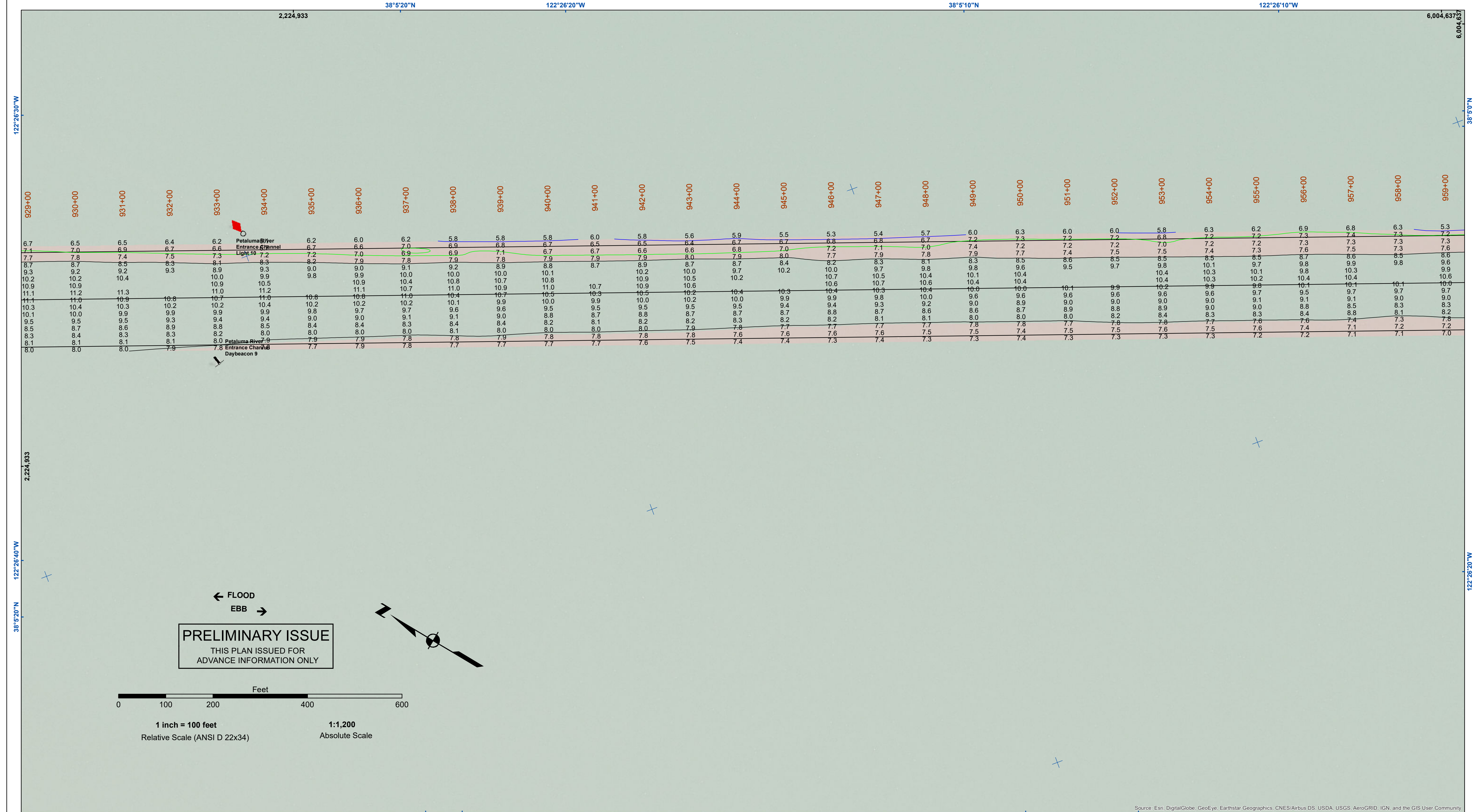

PRELIMINARY ISSUE
THIS PLAN ISSUED FOR
ADVANCE INFORMATION ONLY

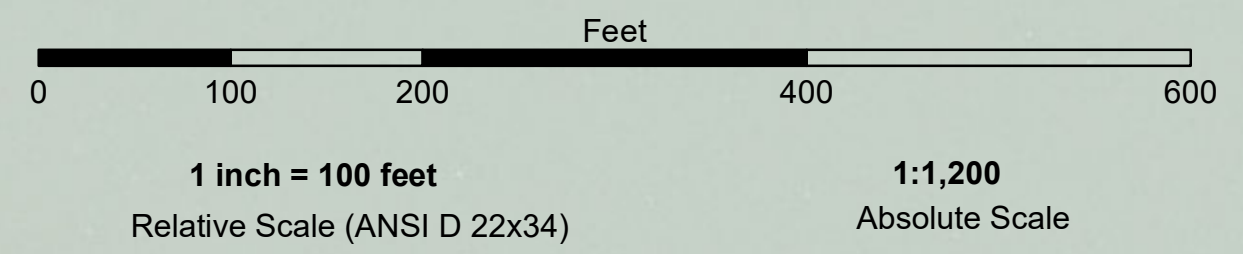

← FLOOD
EBB →

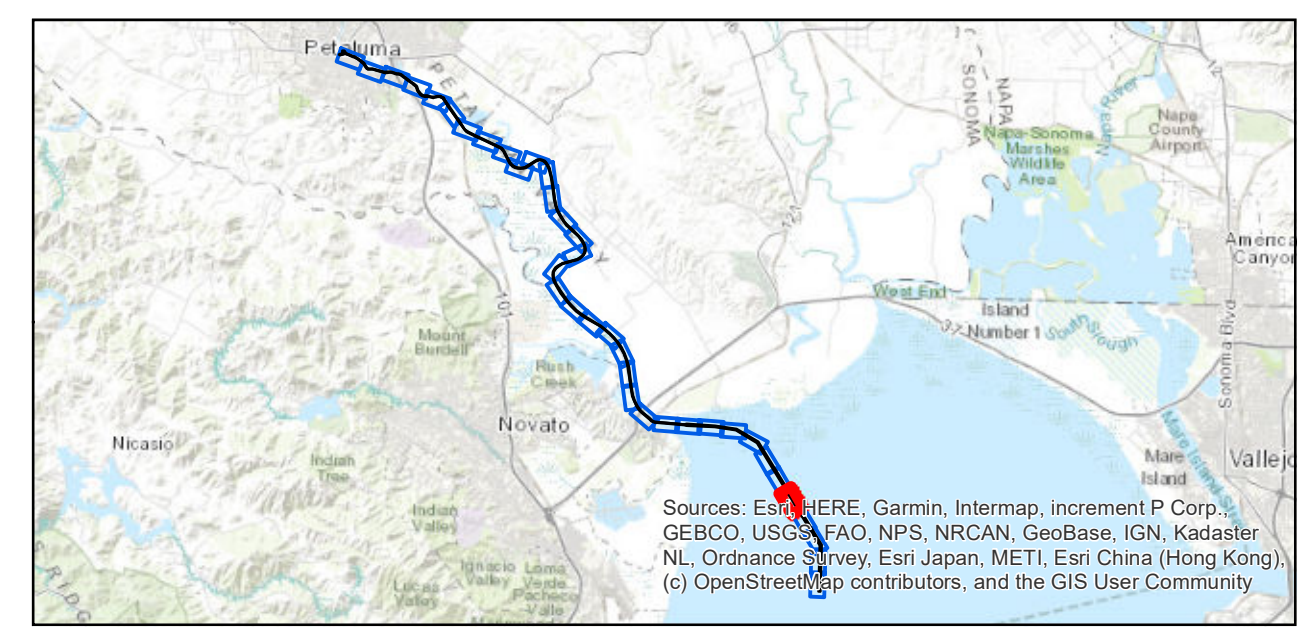
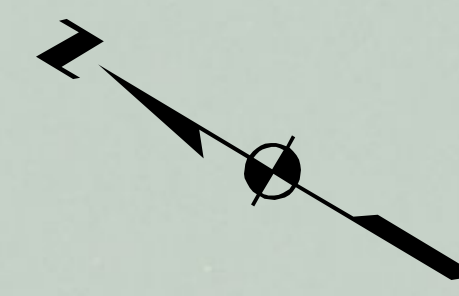

| | | | | | |
|--|----------------------------|--|--------------------|-----------------|----|
| | Federal Navigation Channel | | Beacon, General | Contours | |
| | Shoaling Area | | Obstruction Point | | |
| | Placement Area | | Navigation Buoy | | |
| | Anchorage Area | | Navigation Buoy | | |
| | Wreck Area | | Shoalest Sounding* | | |
| | Submerged Wreck | | | | -8 |
| | Angle Point | | | | -7 |
| | | | | | -6 |
| | | | | | -5 |
| | | | | | -4 |

NOTES:

DRAWING NOT TO BE USED FOR NAVIGATION, ONLY CHANNEL CONDITION AT DATE OF SURVEY. THE LOCATION OF ALL NAVIGATION AIDS ARE BASED ON INFORMATION PROVIDED BY THE U.S. COAST GUARD. BUOY LOCATIONS REPRESENT THE POSITION OF THE SINKER ONLY.

SURVEYED BY THE CORPS OF ENGINEERS.

SOUNDINGS ARE TAKEN BY FATHOMETER AND ARE SHOWN TO THE NEAREST FOOT AND TENTHS OF A FOOT.

SOUNDINGS ARE BASED ON THE DATUM OF MEAN LOWER LOW WATER AT THE LOCALITY.

PLANE GRID AND COORDINATES ARE BASED ON THE STATE OF CALIFORNIA COORDINATE SYSTEM, LAMBERT PROJECTION, ZONE III NAD 83, CALIFORNIA, AS DESCRIBED IN SPECIAL PUBLICATION NO. 235, PUBLISHED BY NATIONAL OCEAN SURVEY.

PROJECT DEPTH IS 8 FEET FROM THE MOUTH OF PETALUMA CREEK TO WESTERN AVE., THEN 4 FOOT DEPTH TO THE HEAD OF NAVIGATION.

ELEVATIONS ARE BASED ON TIDAL BENCH MARK 941 5584 BOLT C, NATIONAL OCEAN SERVICE BOLT, ELEV. 13.69, NAVD 88 DATUM, PUBLICATION DATE: AUGUST 9, 2004

US Army Corps of Engineers
San Francisco District
450 Market Street
San Francisco, CA 94102

DISCLAIMER: The United States Government furnishes this information for your information only. The information is provided for your use only and is not to be used for any other purpose. The user is responsible for the results of any application of the data for other than its intended purpose. The user is responsible for the results of any application of the data for other than its intended purpose. The user is responsible for the results of any application of the data for other than its intended purpose.

| | |
|--|-----------------------------|
| Prepared Under the Direction of KEVIN P. ARNETT LT Colonel, C.E., District Engineer | Chart Date: Apr 15, 2022 |
| Submitted: Hydro Survey Team Leader | Designed by: |
| Recommended: Chief, Hydro Survey Section | Drawn by: PDT |
| Approved: Chief, Construction Branch | Checked by: PDT |

SONOMA COUNTY
PETALUMA RIVER
CONDITION SURVEY
16 NOVEMBER 2021 - 29 MARCH 2022

Sheet Reference Number
33 of 37

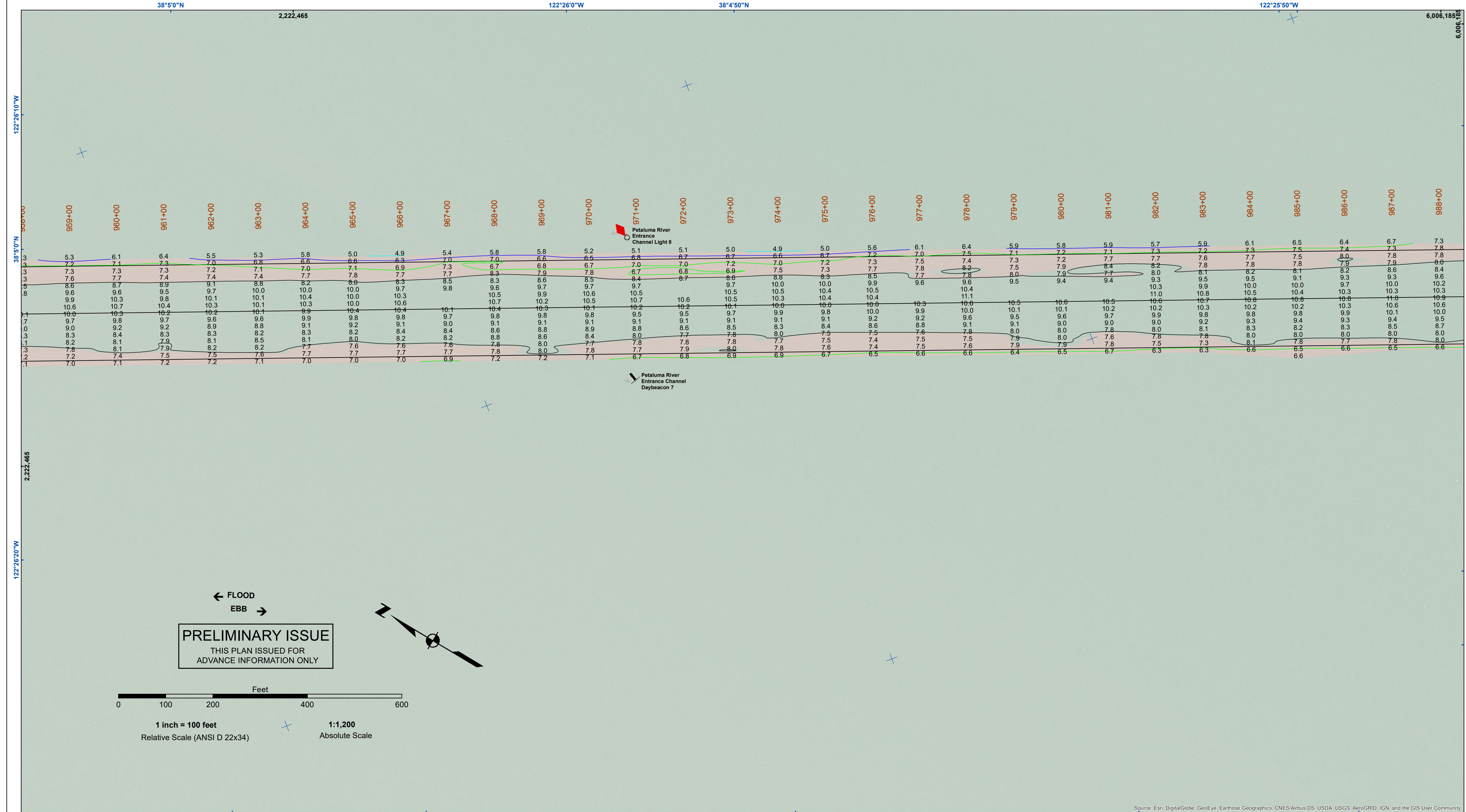

PRELIMINARY ISSUE
THIS PLAN ISSUED FOR
ADVANCE INFORMATION ONLY

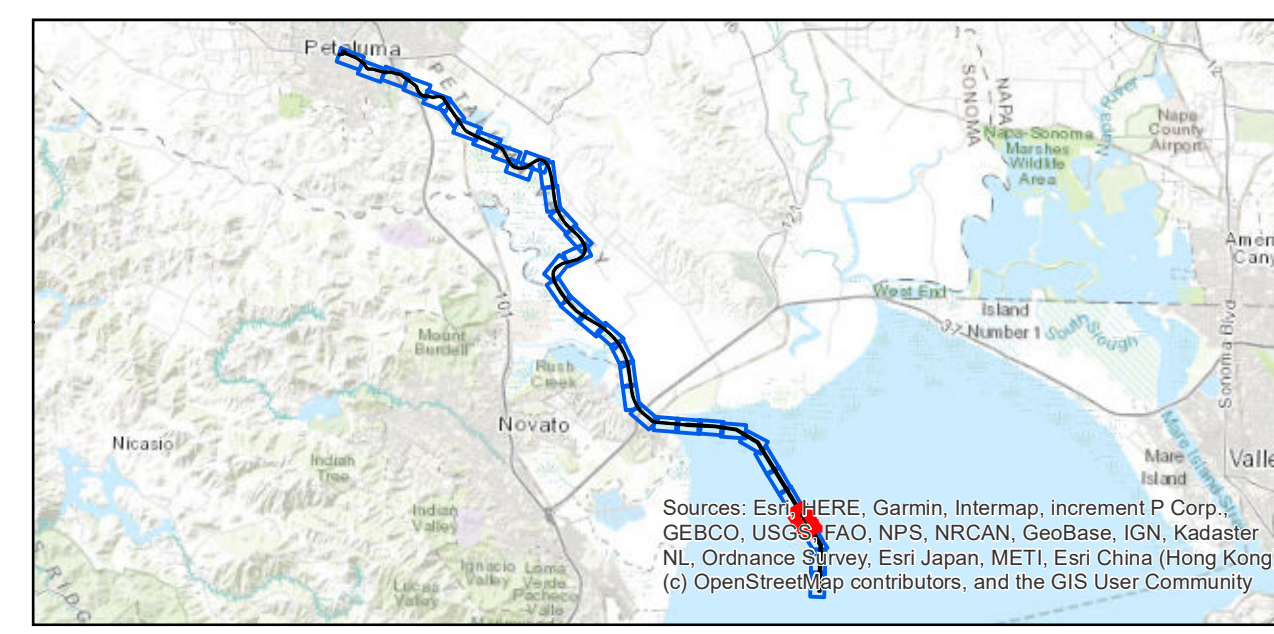
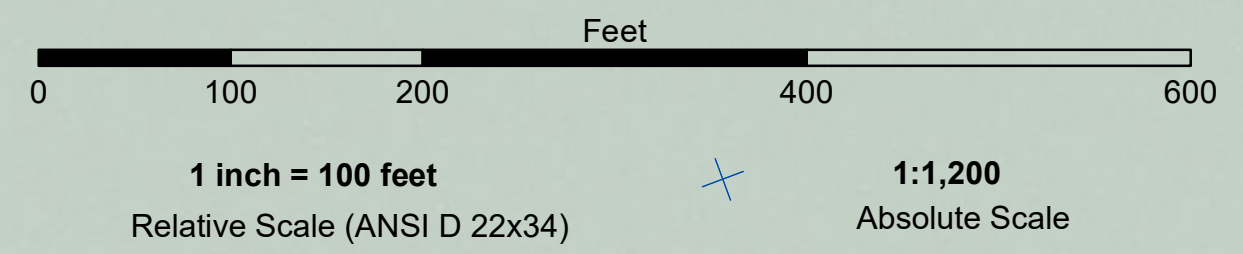

Sources: Esri, HERE, Garmin, Intermap, increment P Corp, GEBCO, USGS, FAO, NPS, NRCAN, GeoBase, IGN, Kadaster NL, Ordnance Survey, Esri Japan, METI, Esri China (Hong Kong), (c) OpenStreetMap contributors, and the GIS User Community

| | | | | | |
|--|----------------------------|--|--------------------|-----------------|----|
| | Federal Navigation Channel | | Beacon, General | Contours | |
| | Shoaling Area | | Obstruction Point | | |
| | Placement Area | | Navigation Buoy | | |
| | Anchorage Area | | Navigation Buoy | | |
| | Wreck Area | | Shoalest Sounding* | | |
| | Submerged Wreck | | | | -8 |
| | Angle Point | | | | -7 |
| | | | | | -6 |
| | | | | | -5 |
| | | | | | -4 |

NOTES:
DRAWING NOT TO BE USED FOR NAVIGATION, ONLY CHANNEL CONDITION AT DATE OF SURVEY. THE LOCATION OF ALL NAVIGATION AIDS ARE BASED ON INFORMATION PROVIDED BY THE U.S. COAST GUARD. BUOY LOCATIONS REPRESENT THE POSITION OF THE SINKER ONLY.

SURVEYED BY THE CORPS OF ENGINEERS.

SOUNDINGS ARE TAKEN BY FATHOMETER AND ARE SHOWN TO THE NEAREST FOOT AND TENTHS OF A FOOT.

SOUNDINGS ARE BASED ON THE DATUM OF MEAN LOWER LOW WATER AT THE LOCALITY.

PLANE GRID AND COORDINATES ARE BASED ON THE STATE OF CALIFORNIA COORDINATE SYSTEM, LAMBERT PROJECTION, ZONE III NAD 83, CALIFORNIA, AS DESCRIBED IN SPECIAL PUBLICATION NO. 235, PUBLISHED BY NATIONAL OCEAN SURVEY.

PROJECT DEPTH IS 8 FEET FROM THE MOUTH OF PETALUMA CREEK TO WESTERN AVE., THEN 4 FOOT DEPTH TO THE HEAD OF NAVIGATION.

ELEVATIONS ARE BASED ON TIDAL BENCH MARK 941 5584 BOLT C, NATIONAL OCEAN SERVICE BOLT, ELEV. 13.69, NAVD 88 DATUM, PUBLICATION DATE: AUGUST 9, 2004



DISCLAIMER: The United States Government furnishes this information for general information only. The data represents the results of data collected by the United States Government. The data is not intended for use in any other application. The user is responsible for the results of any application of the data for other than its intended purpose. The United States Government makes no warranty, expressed or implied, concerning the accuracy, completeness, or reliability of the data. The user is responsible for the results of any application of the data for other than its intended purpose. The United States Government makes no warranty, expressed or implied, concerning the accuracy, completeness, or reliability of the data. The user is responsible for the results of any application of the data for other than its intended purpose.

| | | |
|--|--------------|--------------|
| Prepared Under the Direction of LT COLONEL C.E. DISTRICT ENGINEER KEVIN P. ARNETT | Surveyed By: | Chart Date: |
| Submitted: Hydro Survey Team Leader | Plotted By: | Apr 15, 2022 |
| Recommended: Chief, Hydro Survey Section | Checked By: | Designed by: |
| Approved: Chief, Construction Branch | Checked By: | Drawn by: |
| | PDT | PDT |

SONOMA COUNTY
PETALUMA RIVER
CONDITION SURVEY
16 NOVEMBER 2021 - 29 MARCH 2022

Sheet Reference Number
34 of 37

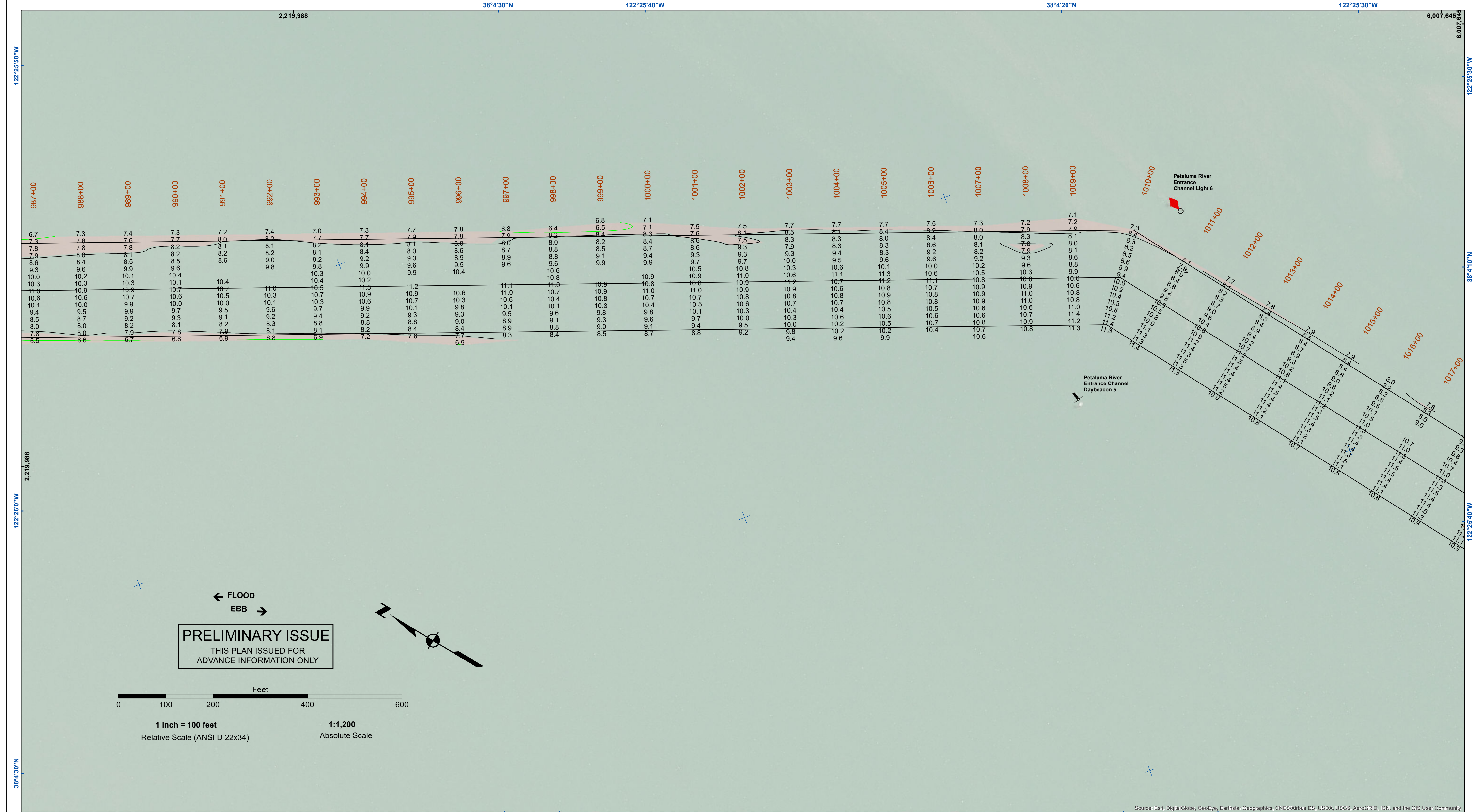

PRELIMINARY ISSUE
THIS PLAN ISSUED FOR
ADVANCE INFORMATION ONLY

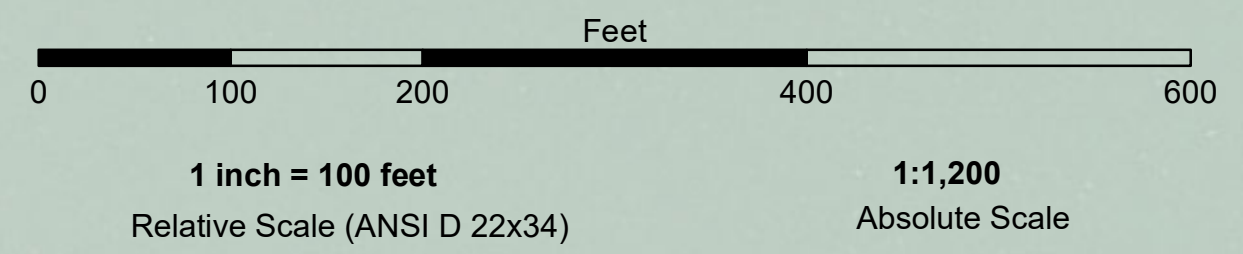

← FLOOD
EBB →

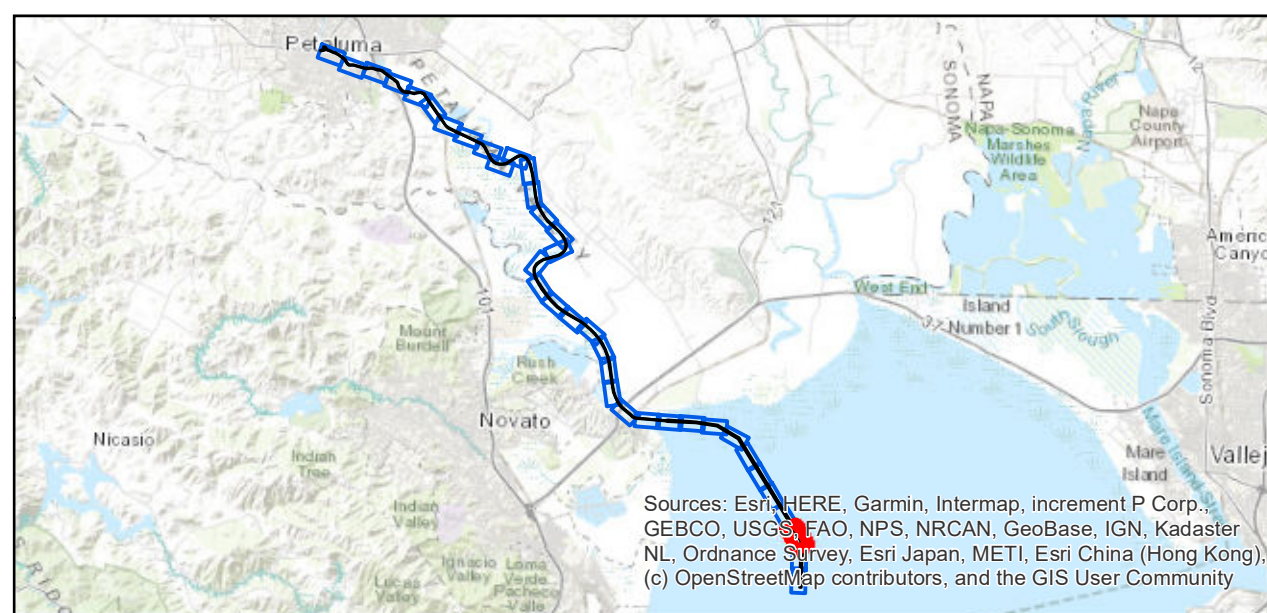
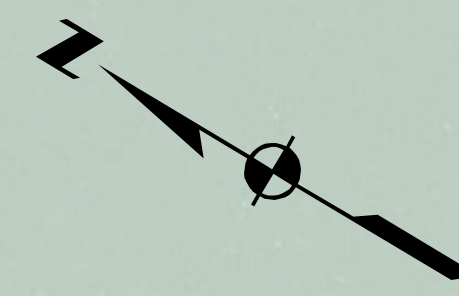

| | | | | | |
|--|----------------------------|--|--------------------|-----------------|----|
| | Federal Navigation Channel | | Beacon, General | Contours | |
| | Shoaling Area | | Obstruction Point | | |
| | Placement Area | | Navigation Buoy | | |
| | Anchorage Area | | Navigation Buoy | | |
| | Wreck Area | | Shoalest Sounding* | | |
| | Submerged Wreck | | | | -8 |
| | Angle Point | | | | -7 |
| | | | | | -6 |
| | | | | | -5 |
| | | | | | -4 |

NOTES:

DRAWING NOT TO BE USED FOR NAVIGATION, ONLY CHANNEL CONDITION AT DATE OF SURVEY. THE LOCATION OF ALL NAVIGATION AIDS ARE BASED ON INFORMATION PROVIDED BY THE U.S. COAST GUARD. BUOY LOCATIONS REPRESENT THE POSITION OF THE SINKER ONLY.

SURVEYED BY THE CORPS OF ENGINEERS.

SOUNDINGS ARE TAKEN BY FATHOMETER AND ARE SHOWN TO THE NEAREST FOOT AND TENTHS OF A FOOT.

SOUNDINGS ARE BASED ON THE DATUM OF MEAN LOWER LOW WATER AT THE LOCALITY.

PLANE GRID AND COORDINATES ARE BASED ON THE STATE OF CALIFORNIA COORDINATE SYSTEM, LAMBERT PROJECTION, ZONE III NAD 83, CALIFORNIA, AS DESCRIBED IN SPECIAL PUBLICATION NO. 235, PUBLISHED BY NATIONAL OCEAN SURVEY.

PROJECT DEPTH IS 8 FEET FROM THE MOUTH OF PETALUMA CREEK TO WESTERN AVE., THEN 4 FOOT DEPTH TO THE HEAD OF NAVIGATION.

ELEVATIONS ARE BASED ON TIDAL BENCH MARK 941 5584 BOLT C, NATIONAL OCEAN SERVICE BOLT, ELEV. 13.69, NAVD 88 DATUM, PUBLICATION DATE: AUGUST 9, 2004



DISCLAIMER

The United States Government furnishes this information for your use in good faith. It is not intended to be used for any purpose other than that for which it was prepared. The user is responsible for the results of any application of the data for other than its intended purpose. The user is responsible for the results of any application of the data for other than its intended purpose. The user is responsible for the results of any application of the data for other than its intended purpose.

| | | | |
|---------------------------------|-----------------------------------|--------------|--------------|
| Prepared Under the Direction of | LT COLONEL C.E. DISTRICT ENGINEER | Chart Date: | Apr 15, 2022 |
| Submittal: | Hydro Survey Team Leader | Designed by: | |
| Recommendation: | Chief, Hydro Survey Section | Drawn by: | PDT |
| Approval: | Chief, Construction Branch | Checked By: | PDT |

SONOMA COUNTY

PETALUMA RIVER

CONDITION SURVEY

16 NOVEMBER 2021 - 29 MARCH 2022

Sheet Reference Number

35 of 37



US Army Corps of Engineers
 San Francisco District
 450 Market Street
 San Francisco, CA 94102

DISCLAIMER
 The United States Government furnishes this information as a service to the public and does not warrant, express or implied, the accuracy, completeness, or reliability of the data. The user is responsible for the results of any application of the data for other than its intended purpose. These data belong to the Government. Therefore the recipient may not transfer these data to others without also transferring this disclaimer.

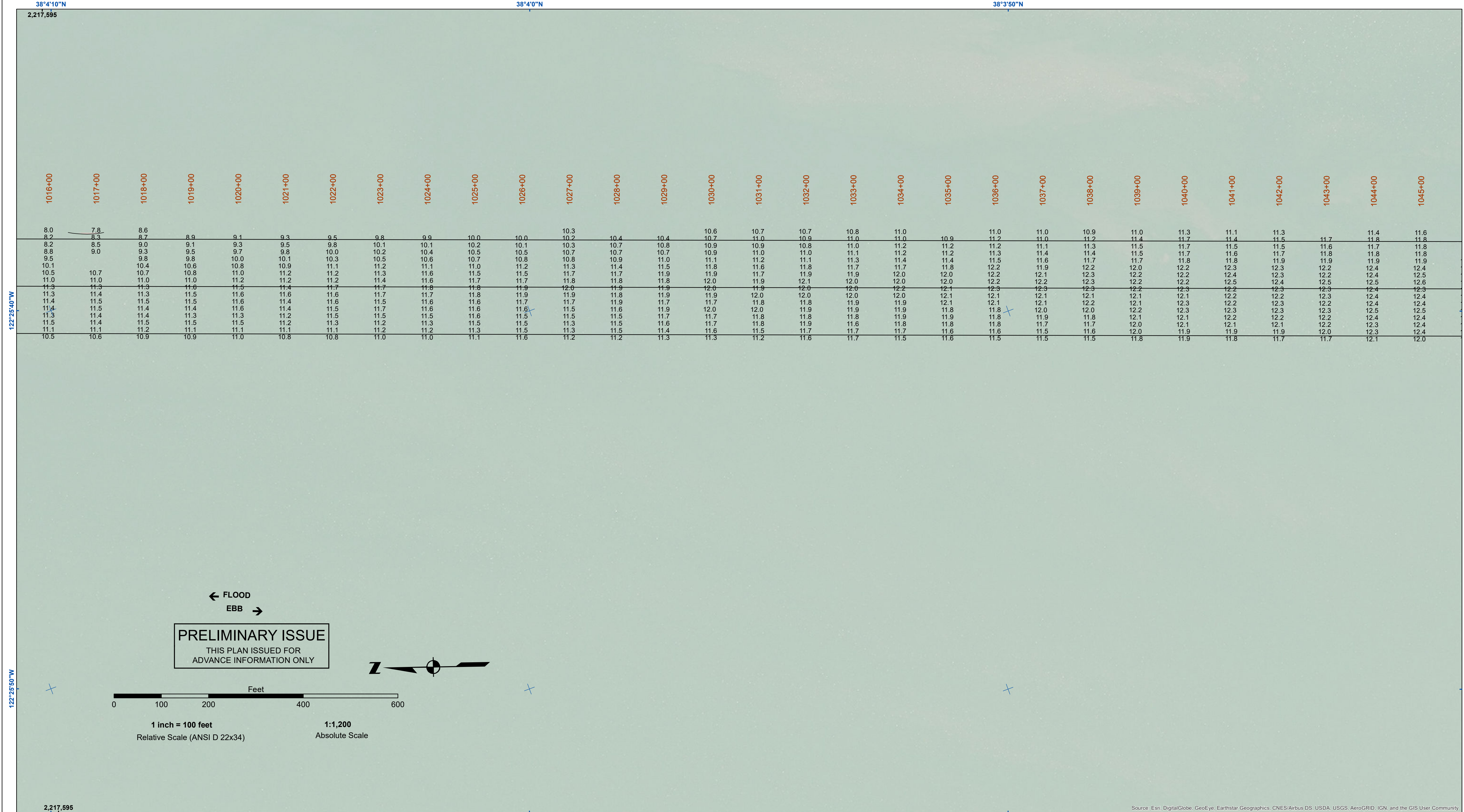

PRELIMINARY ISSUE
 THIS PLAN ISSUED FOR
 ADVANCE INFORMATION ONLY

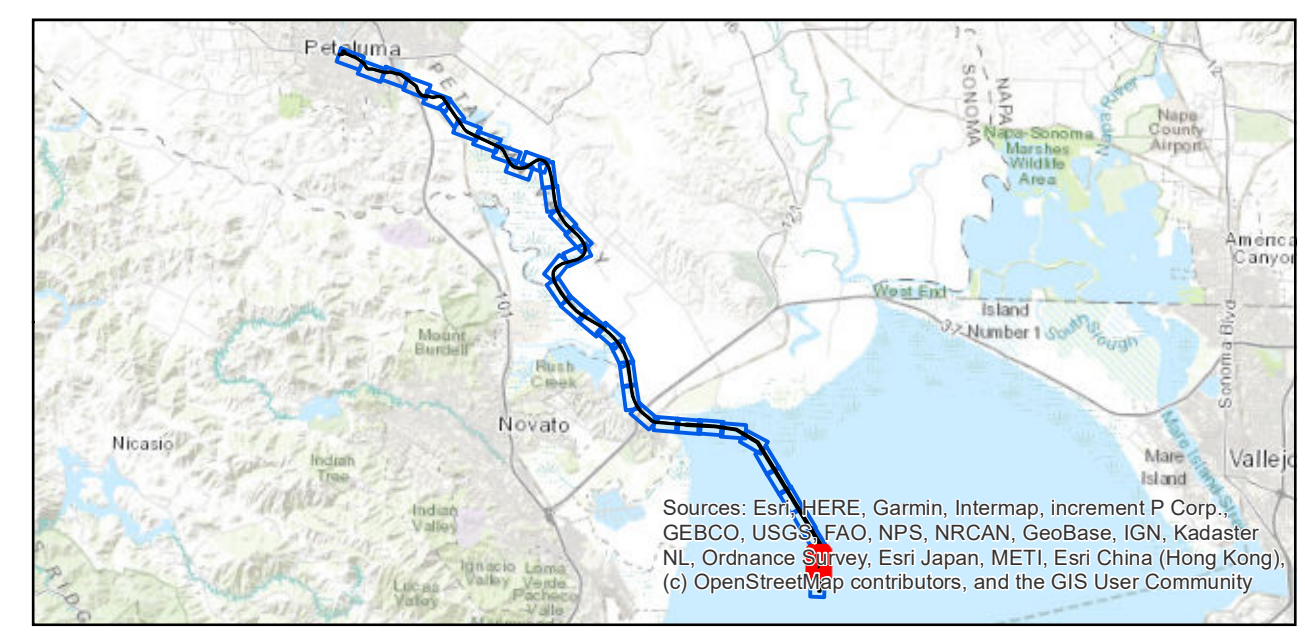
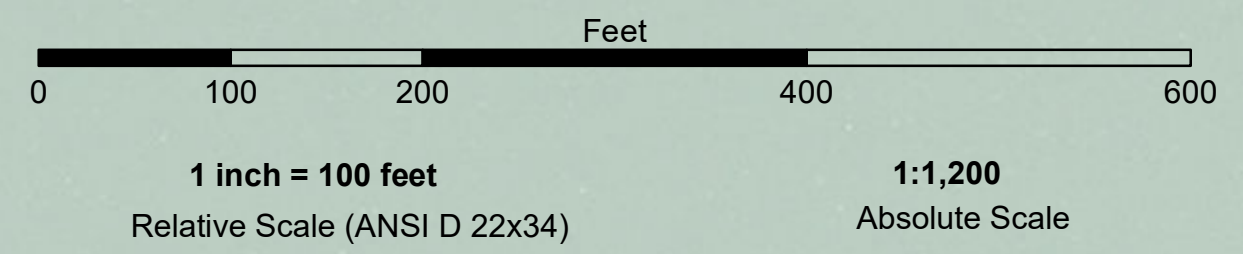

- Federal Navigation Channel
 - Shoaling Area
 - Placement Area
 - Anchorage Area
 - Wreck Area
 - Submerged Wreck
 - Angle Point
 - Beacon, General
 - Obstruction Point
 - Navigation Buoy
 - Navigation Buoy
 - Shoalest Sounding*
- Contours**
- 8
 - 7
 - 6
 - 5
 - 4

NOTES:

DRAWING NOT TO BE USED FOR NAVIGATION, ONLY CHANNEL CONDITION AT DATE OF SURVEY. THE LOCATION OF ALL NAVIGATION AIDS ARE BASED ON INFORMATION PROVIDED BY THE U.S. COAST GUARD. BUOY LOCATIONS REPRESENT THE POSITION OF THE SINKER ONLY.

SOUNDINGS ARE TAKEN BY FATHOMETER AND ARE SHOWN TO THE NEAREST FOOT AND TENTHS OF A FOOT.

SOUNDINGS ARE BASED ON THE DATUM OF MEAN LOWER LOW WATER AT THE LOCALITY.

PLANE GRID AND COORDINATES ARE BASED ON THE STATE OF CALIFORNIA COORDINATE SYSTEM, LAMBERT PROJECTION, ZONE III NAD 83, CALIFORNIA, AS DESCRIBED IN SPECIAL PUBLICATION NO. 235, PUBLISHED BY NATIONAL OCEAN SURVEY.

PROJECT DEPTH IS 8 FEET FROM THE MOUTH OF PETALUMA CREEK TO WESTERN AVE., THEN 4 FOOT DEPTH TO THE HEAD OF NAVIGATION.

ELEVATIONS ARE BASED ON TIDAL BENCH MARK 941 5584 BOLT C, NATIONAL OCEAN SERVICE BOLT, ELEV. 13.69, NAVD 88 DATUM, PUBLICATION DATE: AUGUST 9, 2004

| | | |
|--|--------------|--------------|
| Prepared Under the Direction of LT COLONEL C.E. DISTRICT ENGINEER KEVIN P. ARNETT | Surveyed By: | Chart Date: |
| Submitted: Hydro Survey Team Leader | Plotted By: | Apr 15, 2022 |
| Recommended: Chief, Hydro Survey Section | Checked By: | Designed by: |
| Approved: Chief, Construction Branch | Drawn by: | Drawn by: |
| | PDT | PDT |

SONOMA COUNTY
PETALUMA RIVER
CONDITION SURVEY
 16 NOVEMBER 2021 - 29 MARCH 2022

Sheet Reference Number
36 of 37

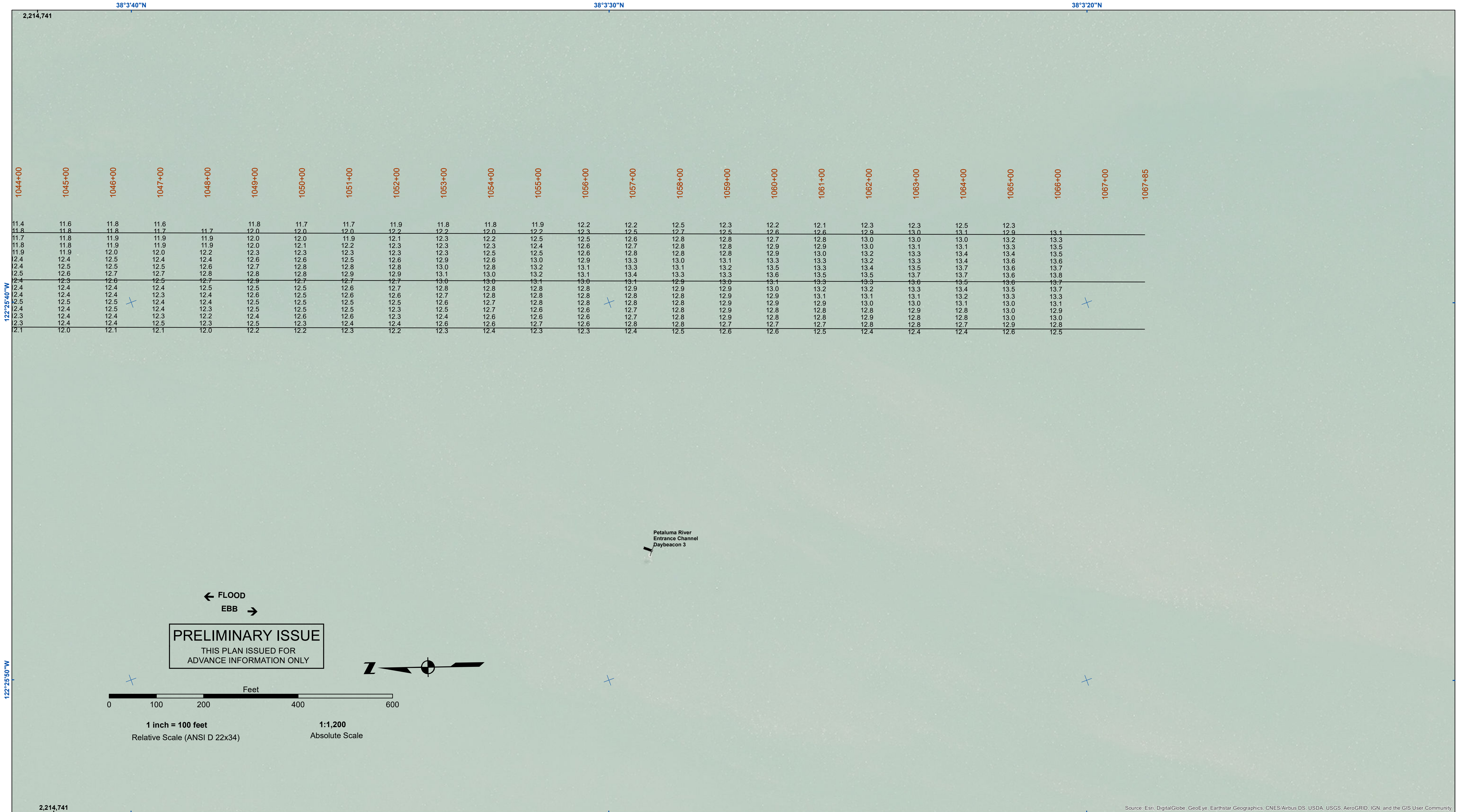

DISCLAIMER
 The United States Government furnishes this information as a service to the public. It is not intended to be used for any purpose other than that for which it was prepared. The user is responsible for the results of any application of the data for other than its intended purpose. The user is responsible for the results of any application of the data for other than its intended purpose. The user is responsible for the results of any application of the data for other than its intended purpose.

| | |
|-----------------------------------|--------------|
| Prepared Under the Direction of | Chart Date: |
| LT COLONEL C.E. DISTRICT ENGINEER | Apr 15, 2022 |
| Submittal: | Designed by: |
| Hydro Survey Team Leader | |
| Recommendation: | Checked By: |
| Chief, Hydro Survey Section | PDT |
| Approved: | Drawn by: |
| Chief, Construction Branch | PDT |

SONOMA COUNTY
PETALUMA RIVER
CONDITION SURVEY
16 NOVEMBER 2021 - 29 MARCH 2022

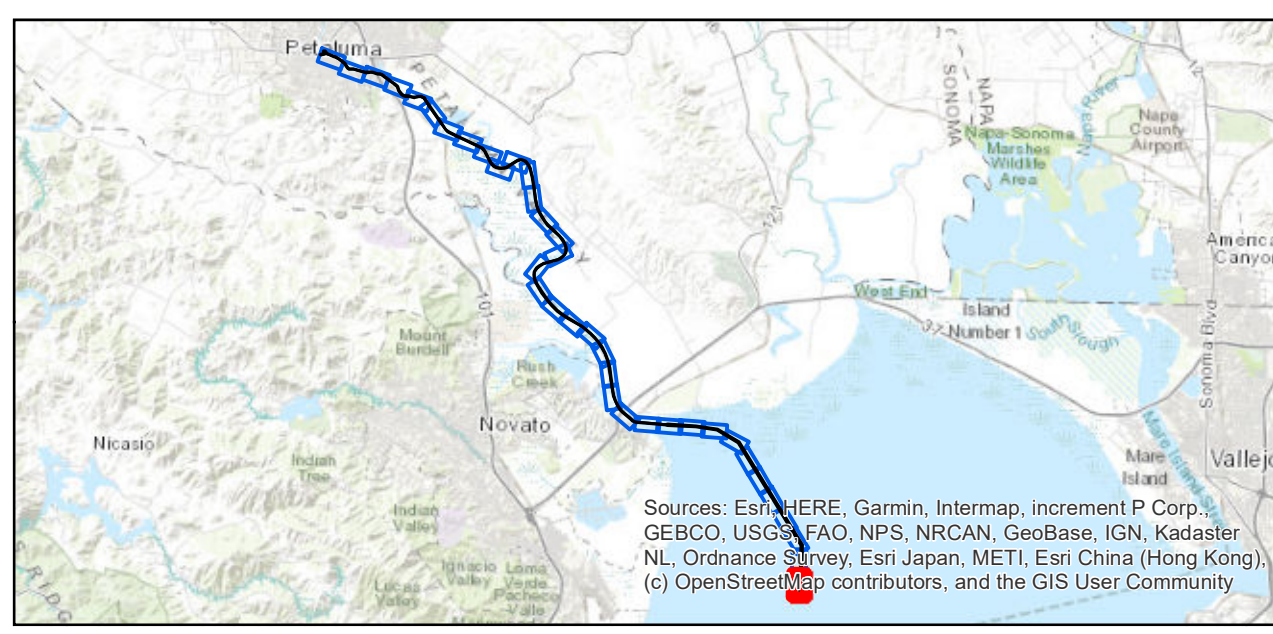

| | | |
|----------------------------|--------------------|-----------------|
| Federal Navigation Channel | Beacon, General | Contours |
| Shoaling Area | Obstruction Point | |
| Placement Area | Navigation Buoy | |
| Anchorage Area | Navigation Buoy | |
| Wreck Area | Shoalest Sounding* | |
| Submerged Wreck | -8 | -7 |
| Angle Point | -6 | -5 |
| | -4 | |

NOTES:
 DRAWING NOT TO BE USED FOR NAVIGATION, ONLY CHANNEL CONDITION AT DATE OF SURVEY. THE LOCATION OF ALL NAVIGATION AIDS ARE BASED ON INFORMATION PROVIDED BY THE U.S. COAST GUARD. BUOY LOCATIONS REPRESENT THE POSITION OF THE SINKER ONLY.
 SURVEYED BY THE CORPS OF ENGINEERS.
 SOUNDINGS ARE TAKEN BY FATHOMETER AND ARE SHOWN TO THE NEAREST FOOT AND TENTHS OF A FOOT.
 SOUNDINGS ARE BASED ON THE DATUM OF MEAN LOWER LOW WATER AT THE LOCALITY.
 PLANE GRID AND COORDINATES ARE BASED ON THE STATE OF CALIFORNIA COORDINATE SYSTEM, LAMBERT PROJECTION, ZONE III NAD 83, CALIFORNIA, AS DESCRIBED IN SPECIAL PUBLICATION NO. 235, PUBLISHED BY NATIONAL OCEAN SURVEY.
 PROJECT DEPTH IS 8 FEET FROM THE MOUTH OF PETALUMA CREEK TO WESTERN AVE., THEN 4 FOOT DEPTH TO THE HEAD OF NAVIGATION.
 ELEVATIONS ARE BASED ON TIDAL BENCH MARK 941 5584 BOLT C, NATIONAL OCEAN SERVICE BOLT, ELEV. 13.69, NAVD 88 DATUM, PUBLICATION DATE: AUGUST 9, 2004