

**US Army Corps of Engineers**  
 San Francisco District  
 450 Golden Gate Ave.  
 San Francisco, CA 94102

**DISCLAIMER**  
 The United States Government furnishes this information as a service to the user and does not express any opinion or warranty, expressed or implied, concerning the accuracy, completeness, reliability, usability or suitability for any particular purpose of the information. The user is responsible for the results of any application of the data for other than its intended purpose. The user shall indemnify and hold the United States Government harmless from and against all claims, damages, losses and expenses, including reasonable attorneys' fees, that may be incurred by the United States Government as a result of the user's use of the information. These data belong to the Government. Therefore the user shall not disseminate, distribute, or otherwise make available these data to others without also transferring this Disclaimer.

|  |                          |
|--|--------------------------|
| Prepared Under the Direction of<br><b>LT COLONEL C.E. RAYFIELD</b> | Chart Date: Feb 28, 2019 |
| Submittal: Hydro Survey Team Leader                                | Designed by: PDT         |
| Recommendation: Chief, Hydro Survey Section                        | Floted By: PDT           |
| Approval: Chief, Construction Branch                               | Checked By: PDT          |
|  | Drawn by: PDT            |

CALIFORNIA  
**PINOLE SHOALS**  
 CONDITION SURVEY  
 6-7, 12 & 21 FEBRUARY 2019

**Sheet Reference Number**  
 1 of 5

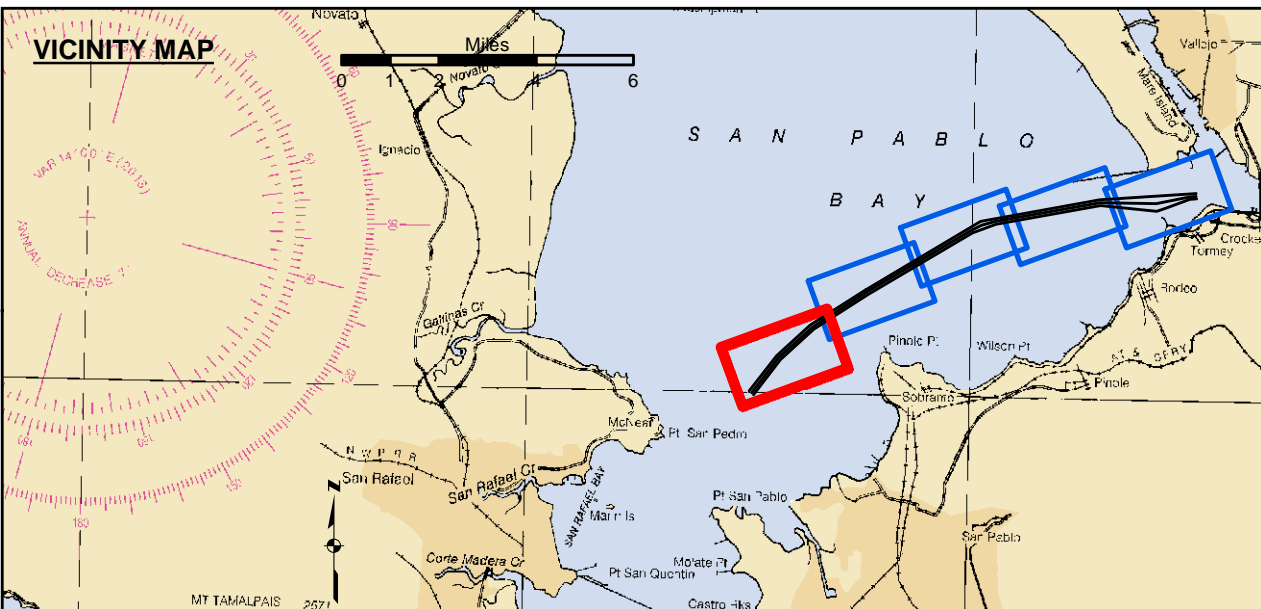

- Federal Navigation Channel
- Shoaling Area
- Placement Area
- Anchorage Area
- Wreck Area
- Submerged Wreck
- Angle Point
- Beacon, General
- Obstruction Point
- Navigation Buoy
- Navigation Buoy
- Shoalest Sounding\*
- Contours**
- 35
- 34
- 33
- 32
- 31

**NOTES:**  
 HORIZONTAL COORDINATE SYSTEM:  
 NORTH AMERICAN DATUM OF 1983 (NAD83), PROJECTED TO THE STATE PLANE COORDINATE SYSTEM (SPCS), CALIFORNIA ZONE III. DISTANCE UNITS IN U.S. SURVEY FEET.  
 VERTICAL DATUM:  
 SOUNDINGS ARE SHOWN IN FEET AND INDICATE DEPTHS BELOW MEAN LOWER LOW WATER.  
 THE INFORMATION DEPICTED ON THIS MAP REPRESENTS THE RESULTS OF A SURVEY CONDUCTED ON THE DATE INDICATED AND CAN ONLY BE CONSIDERED TO REPRESENT THE GENERAL CONDITION EXISTING AT THAT TIME.  
 BASE MAPS ARE USDA NAIP 2010.  
 \*SHOALEST SOUNDING PER QUARTER PER REACH

DRAWING NOT TO BE USED FOR NAVIGATION. ONLY CHANNEL CONDITION AT DATE OF SURVEY. THE LOCATION OF ALL NAVIGATION AIDS ARE BASED ON INFORMATION PROVIDED BY THE U.S. COAST GUARD. BUOY LOCATIONS REPRESENT THE POSITION OF THE SINKER ONLY. SOUNDINGS WERE TAKEN BY FATHOMETER AND ARE SHOWN TO THE NEAREST TENTH OF A FOOT. SOUNDINGS ARE BASED ON THE DATUM OF MEAN LOWER LOW WATER AT THE LOCALITY. SURVEYED BY THE CORPS OF ENGINEERS. THE PROJECT DEPTH IS -35 FEET AT MLLW. PLANE GRID AND COORDINATES ARE BASED ON LAMBERT PROJECTION, NAD 83, ZONE III CALIFORNIA AS DESCRIBED IN SPECIAL PUBLICATION NO. 235, PUBLISHED BY THE NATIONAL OCEAN SURVEY. HORIZONTAL GPS CONTROL: COAST GUARD D-BEACON. VERTICAL CONTROL: BENCHMARK '5058 C' (1976) US&GS DISK. ELEV. 34.75 MLLW. TIDE GAUGE LOCATED AT POINT PINOLE PIER. BENCHMARK '5218 L' (1976) US&GS DISK. ELEV. 11.00 MLLW. TIDE GAUGE LOCATED AT MARE ISLAND PIER 35.

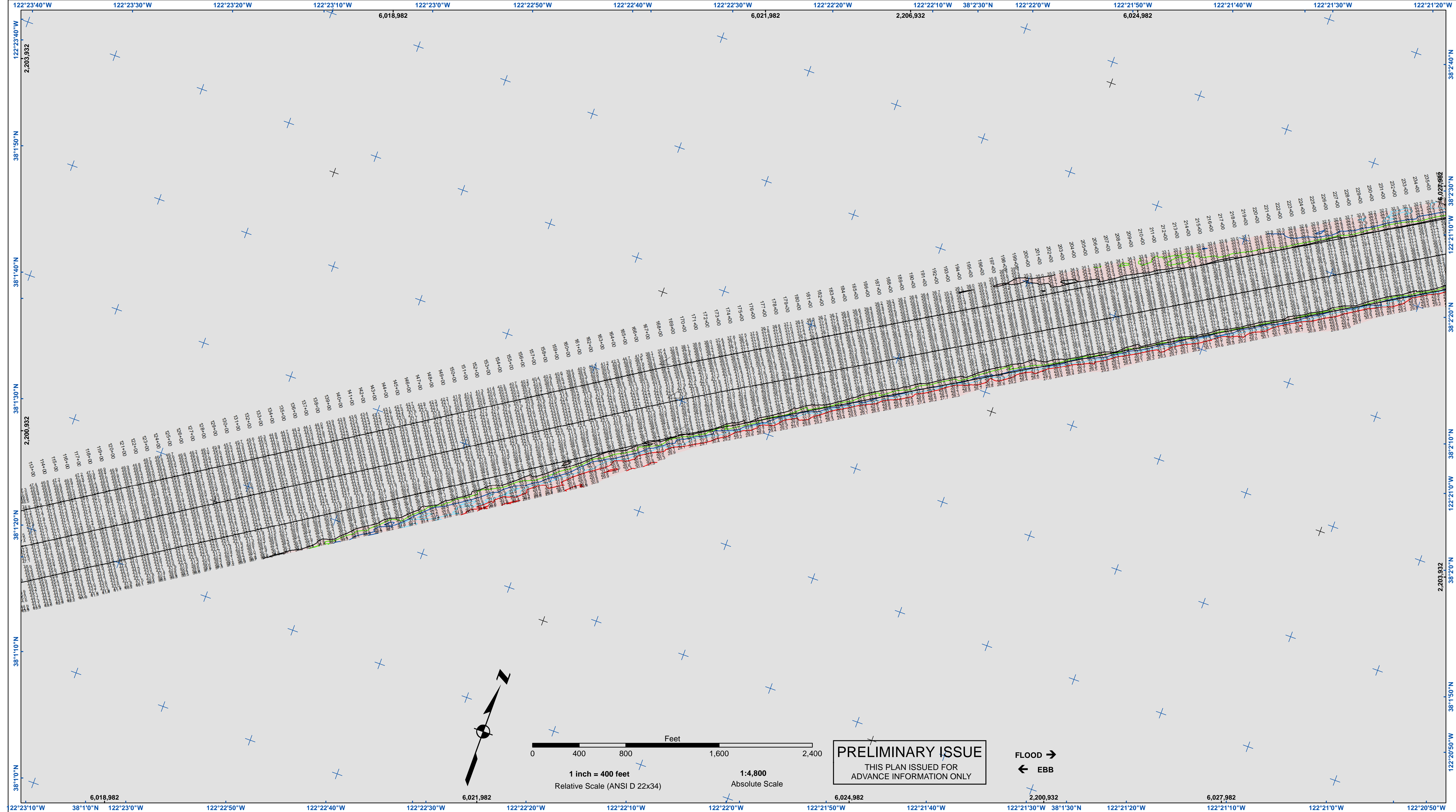

**US Army Corps of Engineers**  
 San Francisco District  
 450 Golden Gate Ave  
 San Francisco, CA 94102

**DISCLAIMER**  
 The United States Government furnishes this information for the general information of the recipient. The United States Government makes no warranty, expressed or implied, concerning the accuracy, completeness, reliability, usability, or suitability for any particular purpose of the information. The user is responsible for the results of any application of the data for other than its intended purpose. These data belong to the Government. Therefore, the recipient may not transfer these data to others without also transferring this disclaimer.

|              |                    |
|--------------|--------------------|
| Chart Date:  | Feb 28, 2019       |
| Surveyed By: | Travis J. Rayfield |
| Plotted By:  | PDT                |
| Checked By:  | PDT                |
| Drawn By:    | PDT                |

CALIFORNIA  
**PINOLE SHOALS**  
 CONDITION SURVEY  
 6-7, 12 & 21 FEBRUARY 2019

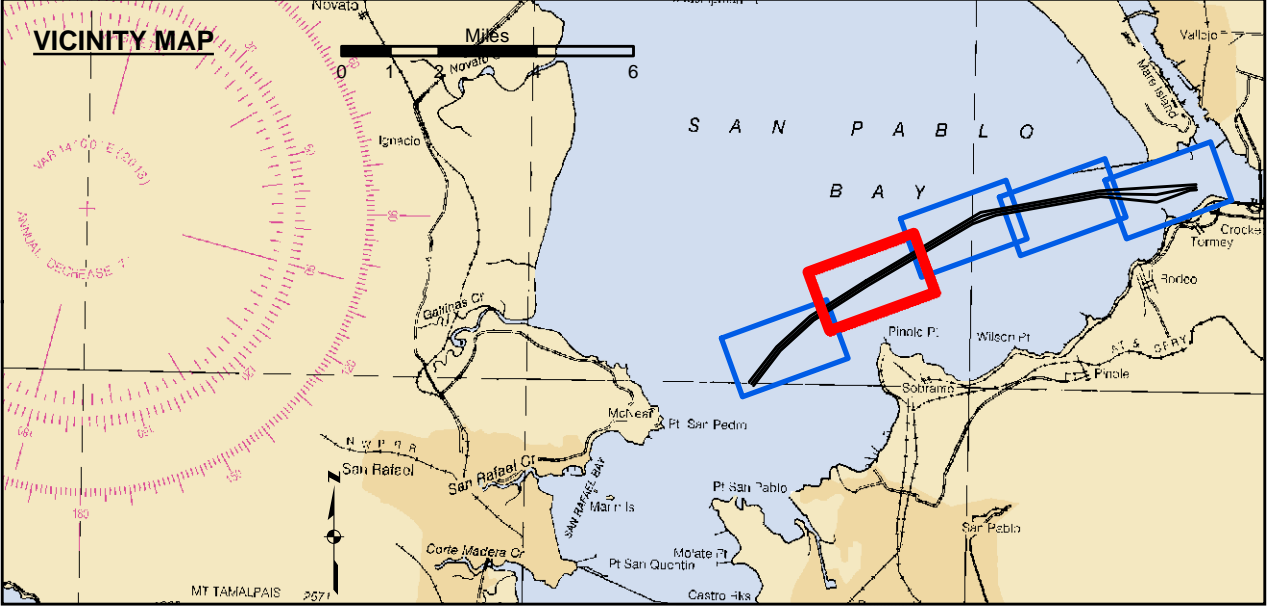

- Federal Navigation Channel
- Shoaling Area
- Placement Area
- Anchorage Area
- Wreck Area
- Submerged Wreck
- Angle Point
- Beacon, General
- Obstruction Point
- Navigation Buoy
- Navigation Buoy
- Shoalest Sounding\*
- Countours
- 35
- 34
- 33
- 32
- 31

**NOTES:**  
 HORIZONTAL COORDINATE SYSTEM:  
 NORTH AMERICAN DATUM OF 1983 (NAD83), PROJECTED TO THE STATE PLANE COORDINATE SYSTEM (SPCS), CALIFORNIA ZONE III. DISTANCE UNITS IN U.S. SURVEY FEET.  
 VERTICAL DATUM:  
 SOUNDINGS ARE SHOWN IN FEET AND INDICATE DEPTHS BELOW MEAN LOWER LOW WATER.  
 THE INFORMATION DEPICTED ON THIS MAP REPRESENTS THE RESULTS OF A SURVEY CONDUCTED ON THE DATE INDICATED AND CAN ONLY BE CONSIDERED TO REPRESENT THE GENERAL CONDITION EXISTING AT THAT TIME.  
 BASE MAPS ARE USDA NAIP 2010.  
 \*SHOALEST SOUNDING PER QUARTER PER REACH

DRAWING NOT TO BE USED FOR NAVIGATION. ONLY CHANNEL CONDITION AT DATE OF SURVEY. THE LOCATION OF ALL NAVIGATION AIDS ARE BASED ON INFORMATION PROVIDED BY THE U.S. COAST GUARD. BUOY LOCATIONS REPRESENT THE POSITION OF THE SINKER ONLY. SOUNDINGS WERE TAKEN BY FATHOMETER AND ARE SHOWN TO THE NEAREST TENTH OF A FOOT. SOUNDINGS ARE BASED ON THE DATUM OF MEAN LOWER LOW WATER AT THE LOCALITY.  
 SURVEYED BY THE CORPS OF ENGINEERS.  
 THE PROJECT DEPTH IS -35 FEET AT MLLW.  
 PLANE GRID AND COORDINATES ARE BASED ON LAMBERT PROJECTION, NAD 83, ZONE III CALIFORNIA AS DESCRIBED IN SPECIAL PUBLICATION NO. 235, PUBLISHED BY THE NATIONAL OCEAN SURVEY.  
 HORIZONTAL GPS CONTROL:  
 COAST GUARD D-BEACON  
 VERTICAL CONTROL:  
 BENCHMARK '5058 C' (1976) USC&GS DISK, ELEV. 34.75 MLLW,  
 TIDE GAUGE LOCATED AT POINT PINOLE PIER  
 BENCHMARK '5218 L' (1976) USC&GS DISK, ELEV. 11.00 MLLW,  
 TIDE GAUGE LOCATED AT MARE ISLAND PIER 35.

**Sheet Reference Number**  
 2 of 5

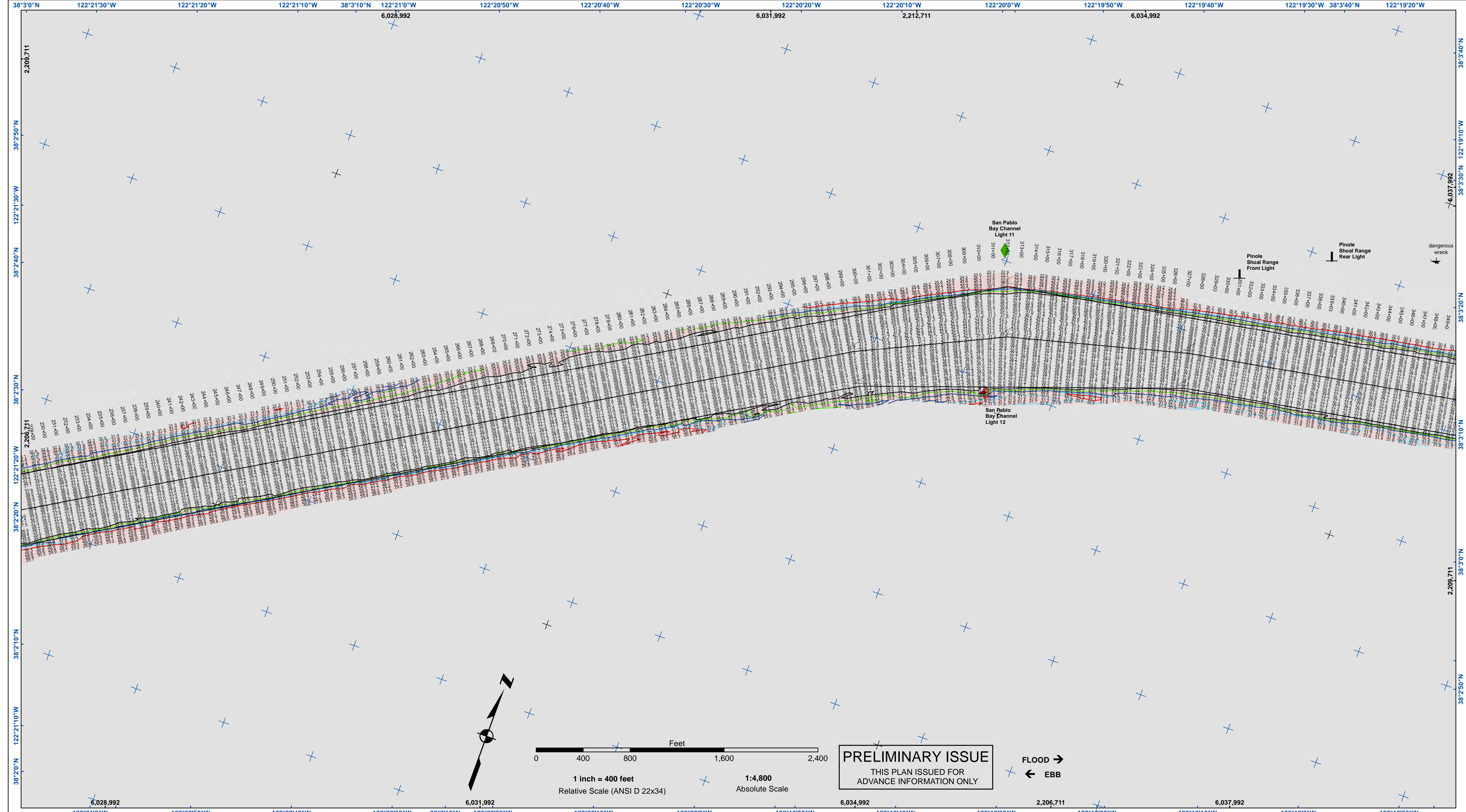

**US Army Corps of Engineers**  
 San Francisco District  
 450 Golden Gate Ave  
 San Francisco, CA 94102

**DISCLAIMER**  
 The United States Government makes no warranty, expressed or implied, concerning the accuracy, completeness, reliability, usability, or suitability for any particular purpose of the information provided. The user is responsible for the results of any application of the data for other than its intended purpose. These data belong to the Government. Therefore, the Government assumes no liability whatsoever for any use made thereof. These data belong to the Government. Therefore, the Government assumes no liability for any use made thereof. These data belong to the Government. Therefore, the Government assumes no liability for any use made thereof. These data belong to the Government. Therefore, the Government assumes no liability for any use made thereof.

|   |                          |
|---|--------------------------|
| Prepared Under the Direction of<br><b>TRAVIS J. RAYFIELD</b><br>LT COLONEL, C.E., DISTRICT ENGINEER | Chart Date: Feb 28, 2019 |
| Submittal: Hydro Survey Team Leader   | Designed by: PDT         |
| Recommendation: Chief, Hydro Survey Section   | Plotted By: PDT          |
| Approved: Chief, Construction Branch  | Checked By: PDT          |
|   | Drawn by: PDT            |

CALIFORNIA  
**PINOLE SHOALS**  
 CONDITION SURVEY  
 6-7, 12 & 21 FEBRUARY 2019  
 SAN PABLO BAY

**Sheet Reference Number**  
 3 of 5

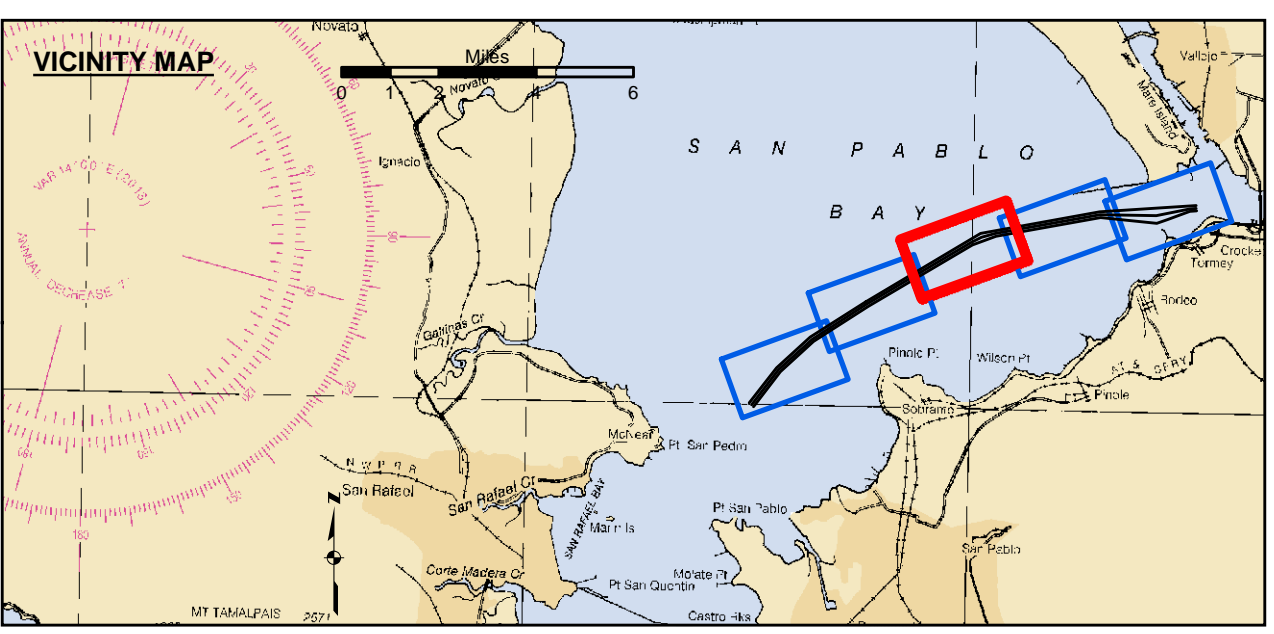

- Federal Navigation Channel
- Shoaling Area
- Placement Area
- Anchorage Area
- Wreck Area
- Submerged Wreck
- Angle Point
- Beacon, General
- Obstruction Point
- Navigation Buoy
- Navigation Buoy
- Shoalest Sounding\*
- Countours
- 35
- 34
- 33
- 32
- 31

**NOTES:**  
 HORIZONTAL COORDINATE SYSTEM:  
 NORTH AMERICAN DATUM OF 1983 (NAD83), PROJECTED TO THE STATE PLANE COORDINATE SYSTEM (SPCS), CALIFORNIA ZONE III. DISTANCE UNITS IN U.S. SURVEY FEET.  
 VERTICAL DATUM:  
 SOUNDINGS ARE SHOWN IN FEET AND INDICATE DEPTHS BELOW MEAN LOWER LOW WATER.  
 THE INFORMATION DEPICTED ON THIS MAP REPRESENTS THE RESULTS OF A SURVEY CONDUCTED ON THE DATE INDICATED AND CAN ONLY BE CONSIDERED TO REPRESENT THE GENERAL CONDITION EXISTING AT THAT TIME.  
 BASE MAPS ARE USDA NAIP 2010.  
 \*SHOALEST SOUNDING PER QUARTER PER REACH

DRAWING NOT TO BE USED FOR NAVIGATION. ONLY CHANNEL CONDITION AT DATE OF SURVEY. THE LOCATION OF ALL NAVIGATION AIDS ARE BASED ON INFORMATION PROVIDED BY THE U.S. COAST GUARD. BUOY LOCATIONS REPRESENT THE POSITION OF THE SINKER ONLY.  
 SOUNDINGS WERE TAKEN BY FATHOMETER AND ARE SHOWN TO THE NEAREST TENTH OF A FOOT. SOUNDINGS ARE BASED ON THE DATUM OF MEAN LOWER LOW WATER AT THE LOCALITY.  
 SURVEYED BY THE CORPS OF ENGINEERS.  
 THE PROJECT DEPTH IS -35 FEET AT MLLW.  
 PLANE GRID AND COORDINATES ARE BASED ON LAMBERT PROJECTION, NAD 83, ZONE III CALIFORNIA AS DESCRIBED IN SPECIAL PUBLICATION NO. 235, PUBLISHED BY THE NATIONAL OCEAN SURVEY.  
 HORIZONTAL GPS CONTROL:  
 COAST GUARD D-BEACON  
 VERTICAL CONTROL:  
 BENCHMARK: '5058 C' (1976) US&GS DISK. ELEV. 34.75 MLLW.  
 TIDE GAUGE LOCATED AT POINT PINOLE PIER  
 BENCHMARK: '5218 L' (1976) US&GS DISK. ELEV. 11.00 MLLW.  
 TIDE GAUGE LOCATED AT MARE ISLAND PIER 35.

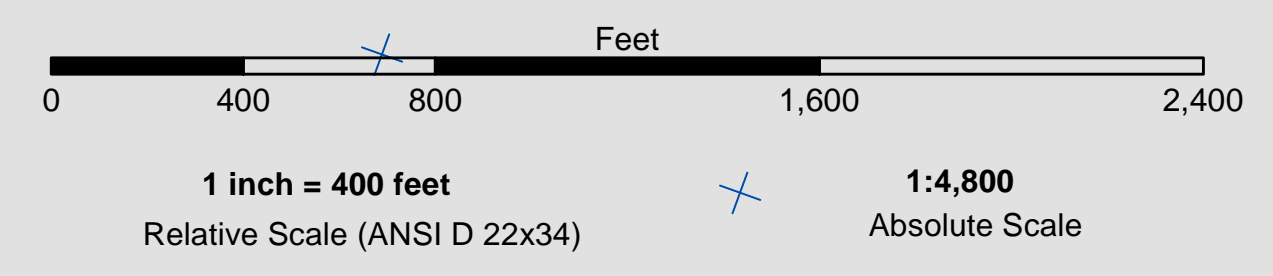

**PRELIMINARY ISSUE**  
 THIS PLAN ISSUED FOR  
 ADVANCE INFORMATION ONLY

FLOOD →  
 ← EBB

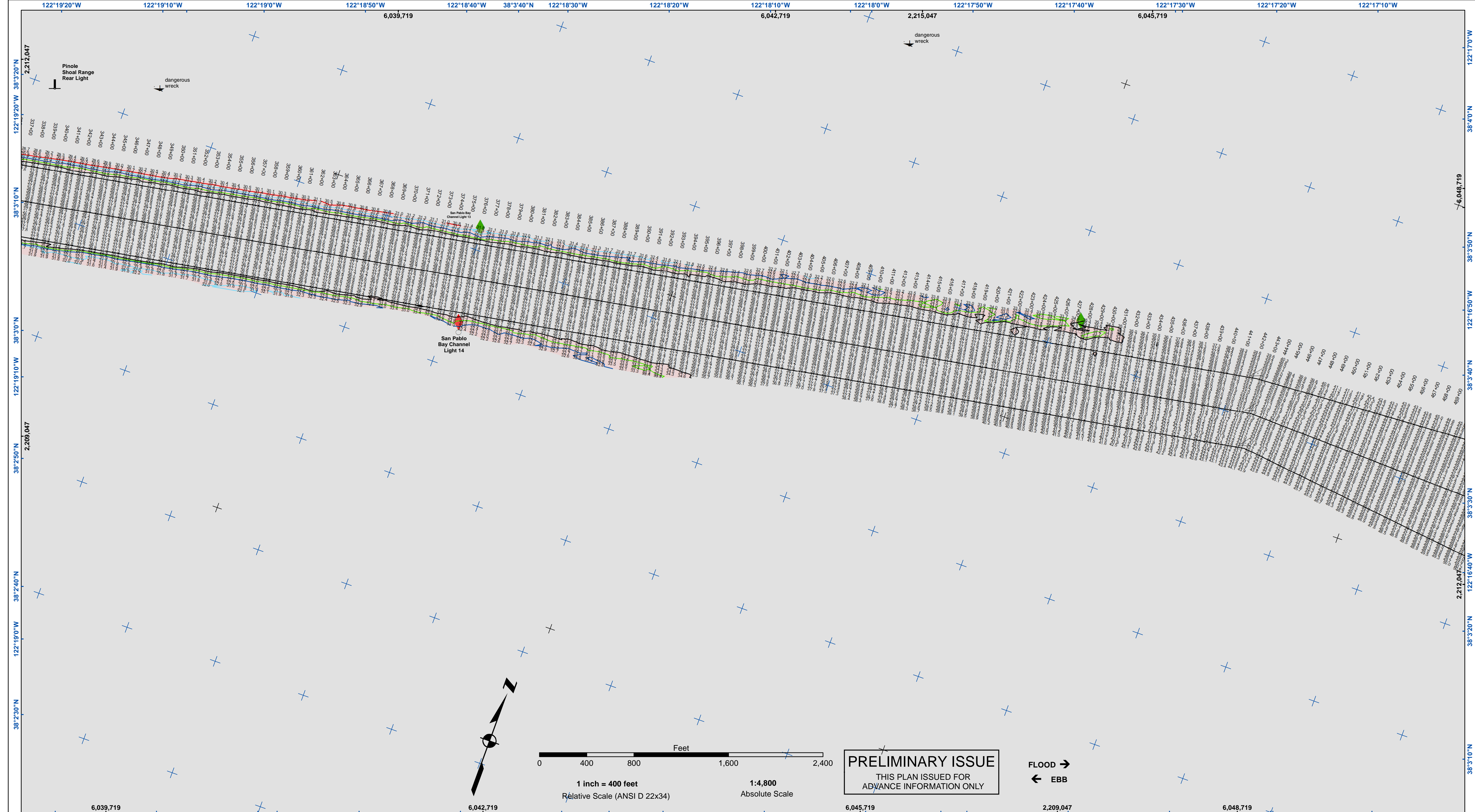

**US Army Corps of Engineers**  
 San Francisco District  
 450 Golden Gate Ave  
 San Francisco, CA 94102

**DISCLAIMER**  
 The United States Government furnishes this information as a public service. It is not intended to be used for navigation. The user is responsible for the results of any application of the data for other than its intended purpose. The United States Government makes no warranty, expressed or implied, concerning the accuracy, completeness, reliability, usability, or suitability for any particular purpose of the information furnished. The user is responsible for the results of any application of the data for other than its intended purpose. These data belong to the Government. Therefore, the user is not to disseminate these data to other than Government personnel. The recipient may not transfer these data to others without also transferring this disclaimer.

|   |                          |
|---|--------------------------|
| Prepared Under the Direction of<br><b>TRAVIS J. RAYFIELD</b><br>LT COLONEL, C.E., DISTRICT ENGINEER | Chart Date: Feb 28, 2019 |
| Submittal:<br>Hydro Survey Team Leader  | Designed by:<br>PDT      |
| Recommendation:<br>Chief, Hydro Survey Section  | Checked by:<br>PDT       |
| Approval:<br>Chief, Construction Branch   | Drawn by:<br>PDT         |

CALIFORNIA  
**PINOLE SHOALS**  
 CONDITION SURVEY  
 6-7, 12 & 21 FEBRUARY 2019  
 SAN PABLO BAY

**Sheet Reference Number**  
 4 of 5

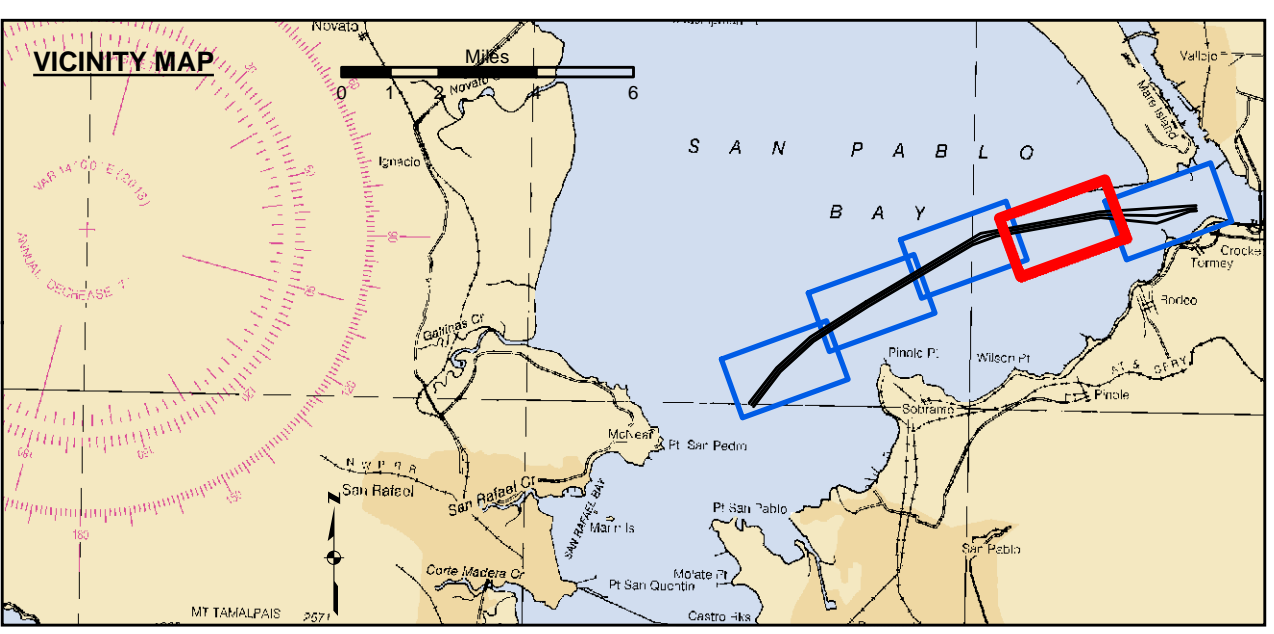

- |                            |                    |                 |
|----------------------------|--------------------|-----------------|
| Federal Navigation Channel | Beacon, General    | <b>Contours</b> |
| Shoaling Area              | Obstruction Point  | -35             |
| Placement Area             | Navigation Buoy    | -34             |
| Anchorage Area             | Navigation Buoy    | -33             |
| Wreck Area                 | Shoalest Sounding* | -32             |
| Submerged Wreck            |                    | -31             |
| Angle Point                |                    |                 |

**NOTES:**  
 HORIZONTAL COORDINATE SYSTEM:  
 NORTH AMERICAN DATUM OF 1983 (NAD83), PROJECTED TO THE STATE PLANE COORDINATE SYSTEM (SPCS), CALIFORNIA ZONE III. DISTANCE UNITS IN U.S. SURVEY FEET.  
 VERTICAL DATUM:  
 SOUNDINGS ARE SHOWN IN FEET AND INDICATE DEPTHS BELOW MEAN LOWER LOW WATER.  
 THE INFORMATION DEPICTED ON THIS MAP REPRESENTS THE RESULTS OF A SURVEY CONDUCTED ON THE DATE INDICATED AND CAN ONLY BE CONSIDERED TO REPRESENT THE GENERAL CONDITION EXISTING AT THAT TIME.  
 BASE MAPS ARE USDA NAIP 2010.  
 \*SHOALEST SOUNDING PER QUARTER PER REACH

DRAWING NOT TO BE USED FOR NAVIGATION. ONLY CHANNEL CONDITION AT DATE OF SURVEY. THE LOCATION OF ALL NAVIGATION AIDS ARE BASED ON INFORMATION PROVIDED BY THE U.S. COAST GUARD. BUOY LOCATIONS REPRESENT THE POSITION OF THE SINKER ONLY. SOUNDINGS WERE TAKEN BY FATHOMETER AND ARE SHOWN TO THE NEAREST TENTH OF A FOOT. SOUNDINGS ARE BASED ON THE DATUM OF MEAN LOWER LOW WATER AT THE LOCALITY.  
 SURVEYED BY THE CORPS OF ENGINEERS.  
 THE PROJECT DEPTH IS -35 FEET AT MLLW.  
 PLANE GRID AND COORDINATES ARE BASED ON LAMBERT PROJECTION, NAD 83, ZONE III CALIFORNIA AS DESCRIBED IN SPECIAL PUBLICATION NO. 235, PUBLISHED BY THE NATIONAL OCEAN SURVEY.  
 HORIZONTAL GPS CONTROL:  
 COAST GUARD D-BEACON  
 VERTICAL CONTROL:  
 BENCHMARK: '5058 C' (1976) US&GS DISK, ELEV. 34.75 MLLW, TIDE GAUGE LOCATED AT POINT PINOLE PIER  
 BENCHMARK: '5218 L' (1976) US&GS DISK, ELEV. 11.00 MLLW, TIDE GAUGE LOCATED AT MARE ISLAND PIER 35.

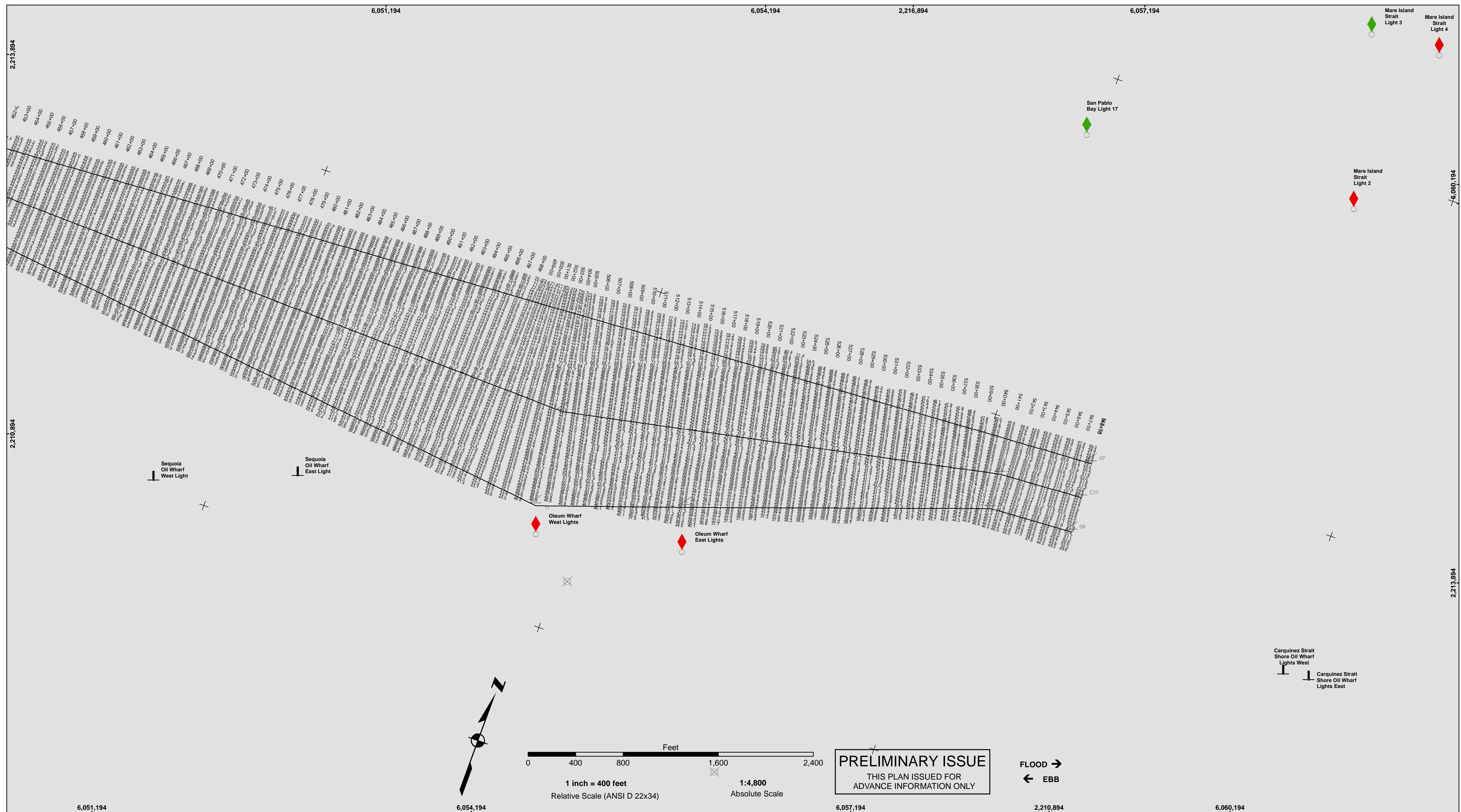

**US Army Corps of Engineers**  
 San Francisco District  
 450 Golden Gate Ave.  
 San Francisco, CA 94102

**DISCLAIMER**  
 The United States Government furnishes this information as a service to the public. It is not intended to be used for navigation. The user is responsible for the results of any application of the data for other than its intended purpose. The user is responsible for the results of any application of the data for other than its intended purpose. The user is responsible for the results of any application of the data for other than its intended purpose.

|                 |   |
|-----------------|---|
| Chart Date:     | Feb 28, 2019  |
| Designed by:    | PDT   |
| Drawn by:       | PDT   |
| Checked by:     | PDT   |
| Approved:       | Chief, Construction Branch                                |
| Plotted by:     | PDT   |
| Surveyed by:    | TRAVIS J. RAYFIELD<br>LT COLONEL, C.E., DISTRICT ENGINEER |
| Submittal:      | Hydro Survey Team Leader                                  |
| Recommendation: | Chief, Hydro Survey Section                               |

CALIFORNIA  
**PINOLE SHOALS**  
 CONDITION SURVEY  
 6-7, 12 & 21 FEBRUARY 2019

**Sheet Reference Number**  
 5 of 5

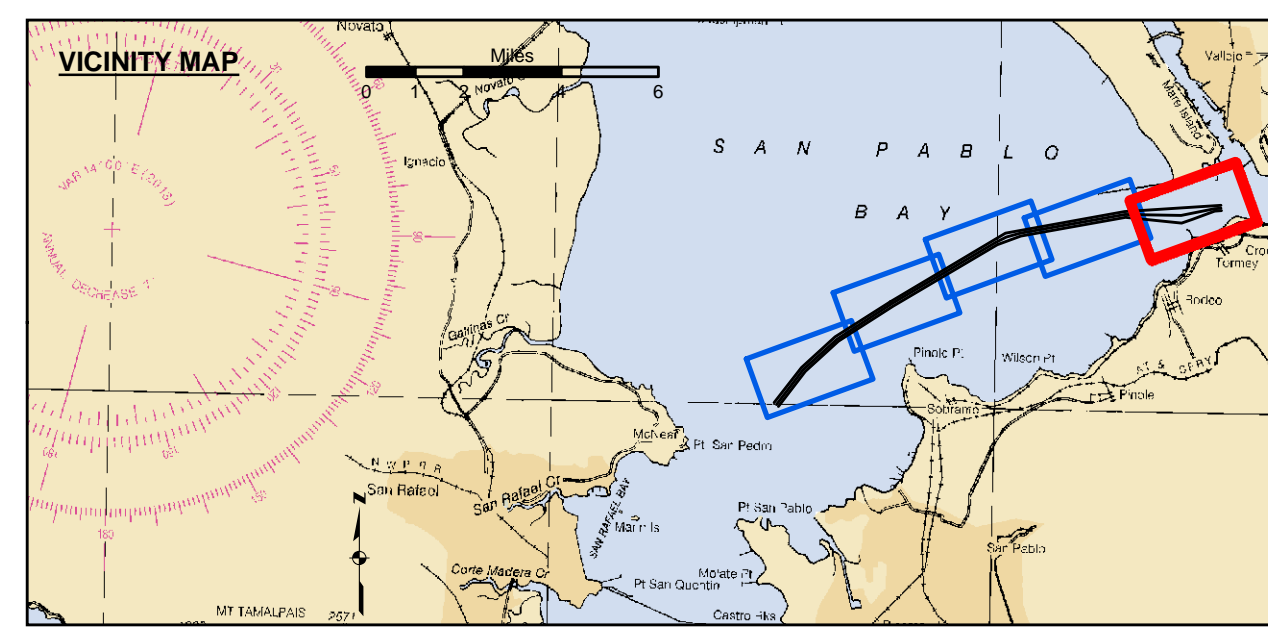

- Federal Navigation Channel
- Shoaling Area
- Placement Area
- Anchorage Area
- Wreck Area
- Submerged Wreck
- Angle Point
- Beacon, General
- Obstruction Point
- Navigation Buoy
- Navigation Buoy
- Shoalest Sounding\*
- Countours
- 35
- 34
- 33
- 32
- 31

**NOTES:**  
 HORIZONTAL COORDINATE SYSTEM:  
 NORTH AMERICAN DATUM OF 1983 (NAD83), PROJECTED TO THE STATE PLANE COORDINATE SYSTEM (SPCS), CALIFORNIA ZONE III. DISTANCE UNITS IN U.S. SURVEY FEET.  
 VERTICAL DATUM:  
 SOUNDINGS ARE SHOWN IN FEET AND INDICATE DEPTHS BELOW MEAN LOWER LOW WATER.  
 THE INFORMATION DEPICTED ON THIS MAP REPRESENTS THE RESULTS OF A SURVEY CONDUCTED ON THE DATE INDICATED AND CAN ONLY BE CONSIDERED TO REPRESENT THE GENERAL CONDITION EXISTING AT THAT TIME.  
 BASE MAPS ARE USDA NAIP 2010.  
 \*SHOALEST SOUNDING PER QUARTER PER REACH

DRAWING NOT TO BE USED FOR NAVIGATION. ONLY CHANNEL CONDITION AT DATE OF SURVEY. THE LOCATION OF ALL NAVIGATION AIDS ARE BASED ON INFORMATION PROVIDED BY THE U.S. COAST GUARD. BUOY LOCATIONS REPRESENT THE POSITION OF THE SINKER ONLY.  
 SOUNDINGS WERE TAKEN BY FATHOMETER AND ARE SHOWN TO THE NEAREST TENTH OF A FOOT. SOUNDINGS ARE BASED ON THE DATUM OF MEAN LOWER LOW WATER AT THE LOCALITY.  
 SURVEYED BY THE CORPS OF ENGINEERS.  
 THE PROJECT DEPTH IS -35 FEET AT MLLW.  
 PLANE GRID AND COORDINATES ARE BASED ON LAMBERT PROJECTION, NAD 83, ZONE III CALIFORNIA AS DESCRIBED IN SPECIAL PUBLICATION NO. 235, PUBLISHED BY THE NATIONAL OCEAN SURVEY.  
 HORIZONTAL GPS CONTROL:  
 COAST GUARD D-BEACON  
 VERTICAL CONTROL:  
 BENCHMARK "5256 C" (1976) USCGS DISK, ELEV. 34.75 MLLW, TIDE GAUGE LOCATED AT POINT PINOLE PIER.  
 BENCHMARK "5218 L" (1976) USCGS DISK, ELEV. 11.00 MLLW, TIDE GAUGE LOCATED AT MARE ISLAND PIER 35.