



**DISCLAIMER**  
 The United States Government furnishes this information for the use of the recipient in accordance with the terms of the license. The recipient shall not transfer these data to others without also transferring this disclaimer. The United States Government makes no warranty, expressed or implied, concerning the accuracy, completeness, reliability, usability, or timeliness of the information. The user is responsible for the results of any application of the information. The user is responsible for the results of any application of the information. The user is responsible for the results of any application of the information.

Prepared Under the Direction of	Chart Date:	Feb 05, 2018
LT COLONEL C.E. DISTRICT ENGINEER	Designed by:	
Submittal:	Plotted by:	PDT
Hydro Survey Team Leader	Checked by:	PDT
Recommendation:	Drawn by:	PDT
Chief, Hydro Survey Section	Approved:	
Chief, Construction Branch		

ALAMEDA COUNTY  
**RICHMOND INNER HARBOR**  
 CONDITION SURVEY  
 31 JANUARY 2018

**Sheet**  
**Reference**  
**Number**  
**1 of 5**

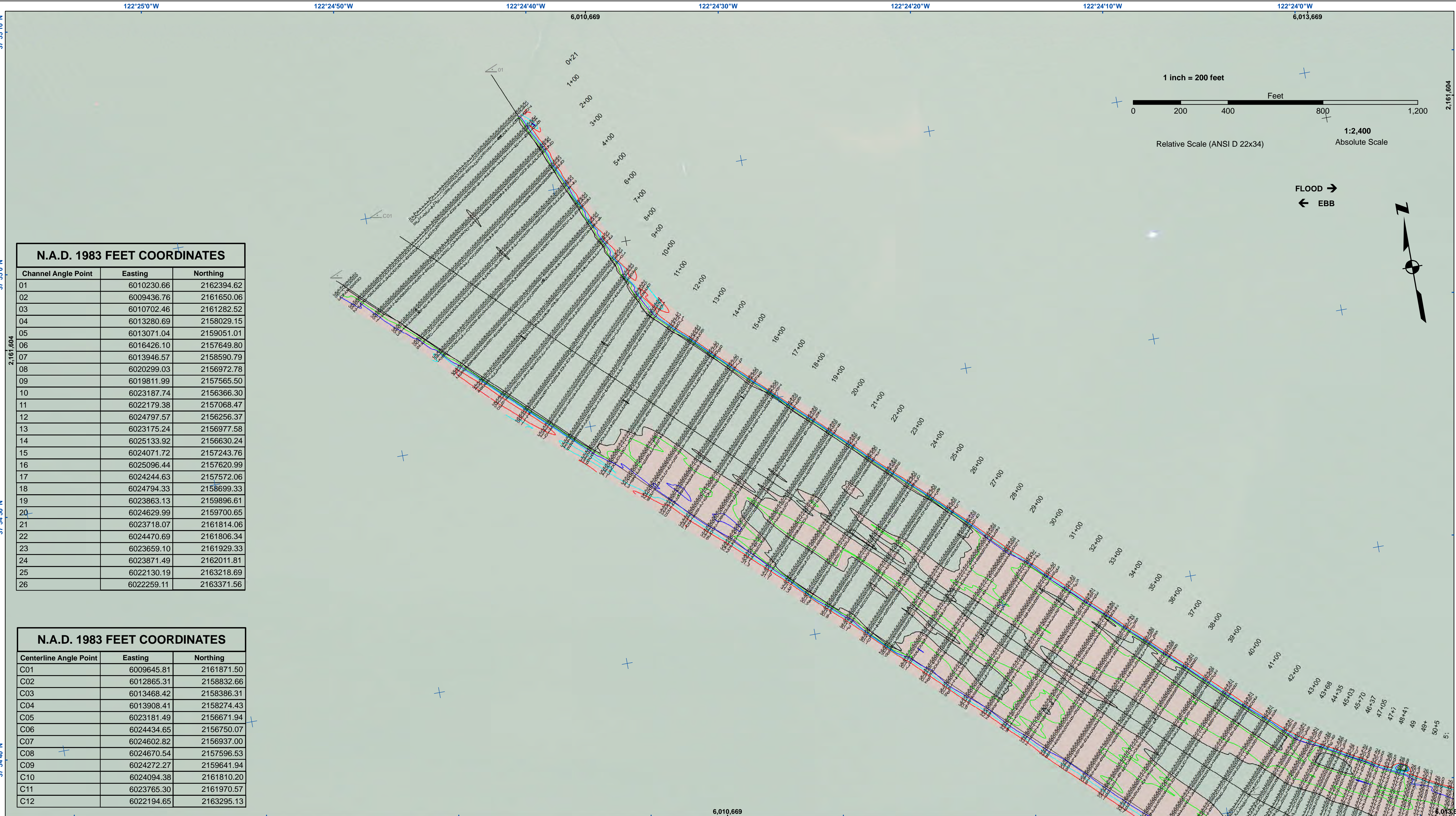

**N.A.D. 1983 FEET COORDINATES**

Channel Angle Point	Easting	Northing
01	6010230.66	2162394.62
02	6009436.76	2161650.06
03	6010702.46	2161282.52
04	6013280.69	2158029.15
05	6013071.04	2159051.01
06	6016426.10	2157649.80
07	6013946.57	2158590.79
08	6020299.03	2156972.78
09	6019811.99	2157565.50
10	6023187.74	2156366.30
11	6022179.38	2157068.47
12	6024797.57	2156256.37
13	6023175.24	2156977.58
14	6025133.92	2156630.24
15	6024071.72	2157243.76
16	6025096.44	2157620.99
17	6024244.63	2157572.06
18	6024794.33	2158699.33
19	6023863.13	2159896.61
20	6024629.99	2159700.65
21	6023718.07	2161814.06
22	6024470.69	2161806.34
23	6023659.10	2161929.33
24	6023871.49	2162011.81
25	6022130.19	2163218.69
26	6022259.11	2163371.56

**N.A.D. 1983 FEET COORDINATES**

Centerline Angle Point	Easting	Northing
C01	6009645.81	2161871.50
C02	6012865.31	2158832.66
C03	6013468.42	2158386.31
C04	6013908.41	2158274.43
C05	6023181.49	2156671.94
C06	6024434.65	2156750.07
C07	6024602.82	2156937.00
C08	6024670.54	2157596.53
C09	6024272.27	2159641.94
C10	6024094.38	2161810.20
C11	6023765.30	2161970.57
C12	6022194.65	2163295.13

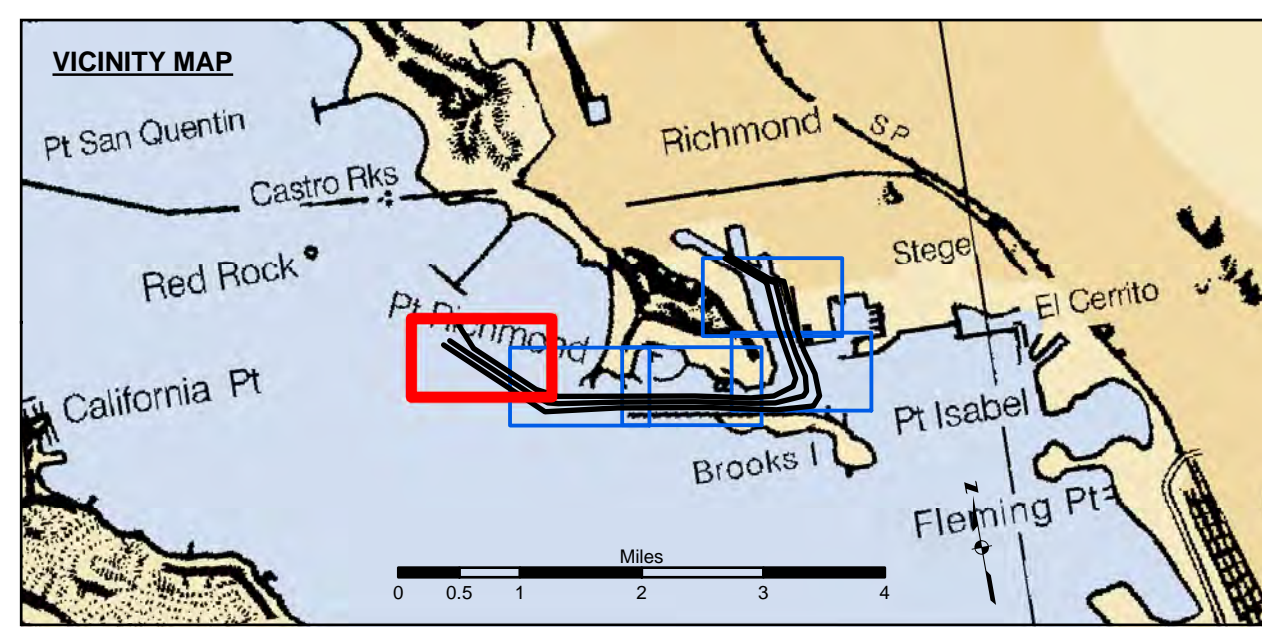

Federal Navigation Channel	Beacon, General	Contours
Shoaling Area	Obstruction Point	-38
Placement Area	Navigation Buoy	-37
Anchorage Area	Navigation Buoy	-36
Wreck Area	Shoalest Sounding*	-35
Submerged Wreck		-34
Angle Point		

**NOTES:**  
 HORIZONTAL COORDINATE SYSTEM: NORTH AMERICAN DATUM OF 1983 (NAD83), PROJECTED TO THE STATE PLANE COORDINATE SYSTEM (SPCS), CALIFORNIA ZONE III. DISTANCE UNITS IN U.S. SURVEY FEET.  
 VERTICAL DATUM: SOUNDINGS ARE SHOWN IN FEET AND INDICATE DEPTHS BELOW MEAN LOWER LOW WATER.  
 THE INFORMATION DEPICTED ON THIS MAP REPRESENTS THE RESULTS OF A SURVEY CONDUCTED ON THE DATE INDICATED AND CAN ONLY BE CONSIDERED TO REPRESENT THE GENERAL CONDITION EXISTING AT THAT TIME.  
 \*SHOALEST SOUNDING PER QUARTER PER REACH

DRAWING NOT TO BE USED FOR NAVIGATION. ONLY CHANNEL CONDITION AT DATE OF SURVEY. THE LOCATION OF ALL NAVIGATION AIDS ARE BASED ON INFORMATION PROVIDED BY THE U.S. COAST GUARD BUOY LOCATION REPRESENT THE POSITION OF THE SINKER ONLY.

SOUNDINGS WERE TAKEN BY FATHOMETER AND ARE SHOWN TO THE NEAREST TENTH OF A FOOT. SOUNDINGS ARE BASED ON THE DATUM OF MEAN LOWER LOW WATER AT THE LOCALITY.

BASE MAPS ARE USDA NAIP 2010.

THE PROJECT DEPTHS ARE AS FOLLOWS:  
 INNER HARBOR CHANNEL -37.5 FEET.  
 SANTE FE CHANNEL -30 FEET.

(INNER HARBOR CHANNEL) BENCHMARK A-588 ELEV 15.81 FT. MLLW.  
 BENCHMARK #2 (103) USCGS DISK OLD FORD PLANT 16.025 FT. MLLW.  
 B.M. LS 2769 CITY OF RICHMOND DISK PAVEMENT 13.971 FT. MLLW.

TIDE GAGE LOCATION: MON B-1.  
 HORIZONTAL GPS CONTROL: COAST GUARD D-BEACON.  
 VERTICAL CONTROL: BENCHMARK, MLLW ELEV., AGENCY



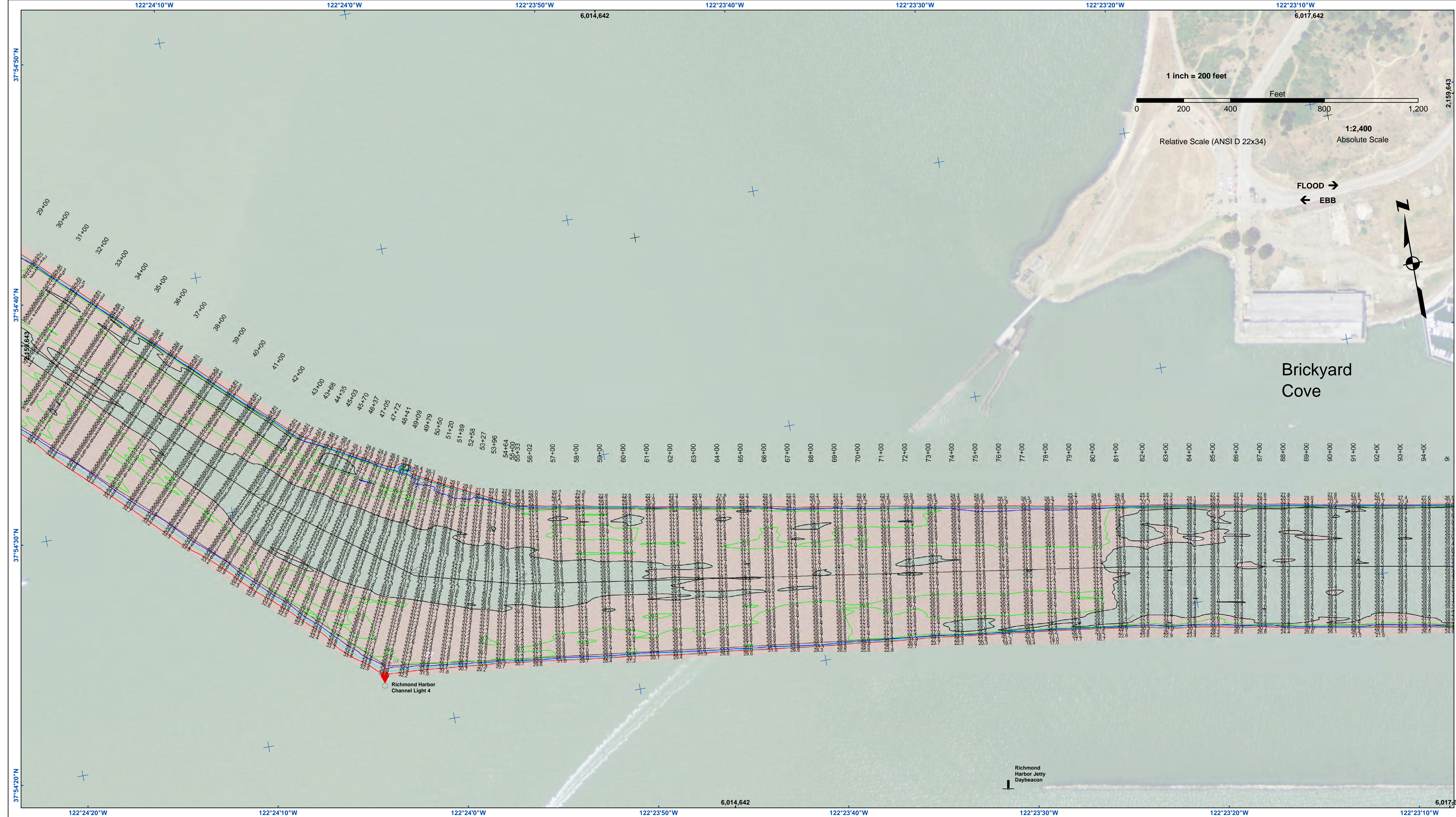

**US Army Corps of Engineers**  
 San Francisco District  
 1455 Market Street  
 San Francisco, CA 94103

1 inch = 200 feet  
 Feet  
 0 200 400 800 1,200  
 Relative Scale (ANSI D 22x34)  
 Absolute Scale

FLOOD →  
 ← EBB

Brickyard Cove

**DISCLAIMER**  
 The United States Government furnishes this information as a public service. It is not intended to be used for any purpose other than that for which it was prepared. The user is responsible for the results of any application of the data for other than its intended purpose. The user is responsible for the results of any application of the data for other than its intended purpose. The user is responsible for the results of any application of the data for other than its intended purpose.

Chart Date:	Feb 05, 2018
Designed by:	PDT
Plotted By:	PDT
Checked By:	PDT
Drawn by:	PDT

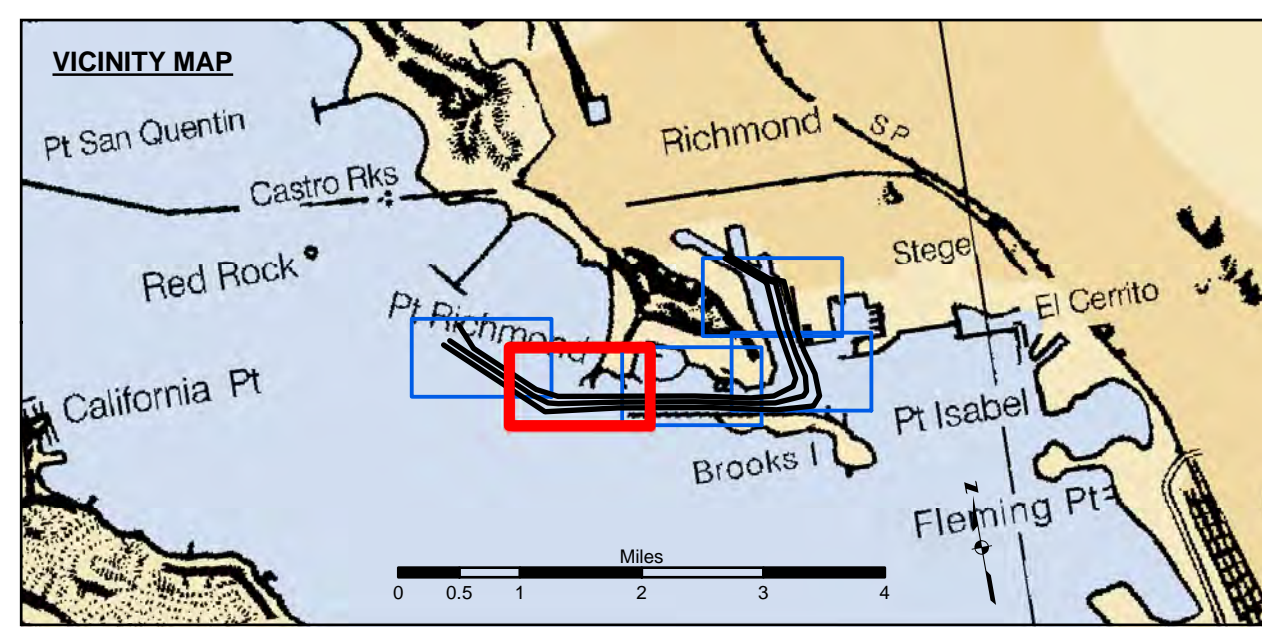

- |                            |                    |                 |
|----------------------------|--------------------|-----------------|
| Federal Navigation Channel | Beacon, General    | <b>Contours</b> |
| Shoaling Area              | Obstruction Point  | -38             |
| Placement Area             | Navigation Buoy    | -37             |
| Anchorage Area             | Navigation Buoy    | -36             |
| Wreck Area                 | Shoalest Sounding* | -35             |
| Submerged Wreck            |                    | -34             |
| Angle Point                |                    |                 |

**NOTES:**  
 HORIZONTAL COORDINATE SYSTEM: NORTH AMERICAN DATUM OF 1983 (NAD83), PROJECTED TO THE STATE PLANE COORDINATE SYSTEM (SPCS), CALIFORNIA ZONE III. DISTANCE UNITS IN U.S. SURVEY FEET.  
 VERTICAL DATUM: SOUNDINGS ARE SHOWN IN FEET AND INDICATE DEPTHS BELOW MEAN LOWER LOW WATER.  
 THE INFORMATION DEPICTED ON THIS MAP REPRESENTS THE RESULTS OF A SURVEY CONDUCTED ON THE DATE INDICATED AND CAN ONLY BE CONSIDERED TO REPRESENT THE GENERAL CONDITION EXISTING AT THAT TIME.  
 \*SHOALEST SOUNDING PER QUARTER PER REACH

DRAWING NOT TO BE USED FOR NAVIGATION. ONLY CHANNEL CONDITION AT DATE OF SURVEY. THE LOCATION OF ALL NAVIGATION AIDS ARE BASED ON INFORMATION PROVIDED BY THE U.S. COAST GUARD BUOY LOCATION REPRESENT THE POSITION OF THE SINKER ONLY.  
 SURVEYED BY THE CORPS OF ENGINEERS.  
 SOUNDINGS WERE TAKEN BY FATHOMETER AND ARE SHOWN TO THE NEAREST TENTH OF A FOOT. SOUNDINGS ARE BASED ON THE DATUM OF MEAN LOWER LOW WATER AT THE LOCALITY.  
 BASE MAPS ARE USDA NAIP 2010.  
 THE PROJECT DEPTHS ARE AS FOLLOWS:  
 INNER HARBOR CHANNEL -37.5 FEET.  
 SANTE FE CHANNEL -30 FEET.  
 (INNER HARBOR CHANNEL) BENCHMARK A-588 ELEV 15.81 FT. MLLW.  
 BENCHMARK #2 (1030) USCGS DISK OLD FORD PLANT 16.025 FT. MLLW.  
 B.M. LS 2769 CITY OF RICHMOND DISK PAVEMENT 13.971 FT. MLLW.  
 TIDE GAGE LOCATION: MON B-1.  
 HORIZONTAL GPS CONTROL: COAST GUARD D-BEACON.  
 VERTICAL CONTROL: BENCHMARK, MLLW ELEV., AGENCY

ALAMEDA COUNTY  
**RICHMOND INNER HARBOR**  
 CONDITION SURVEY  
 31 JANUARY 2018

**Sheet**  
**Reference**  
**Number**  
**2 of 5**



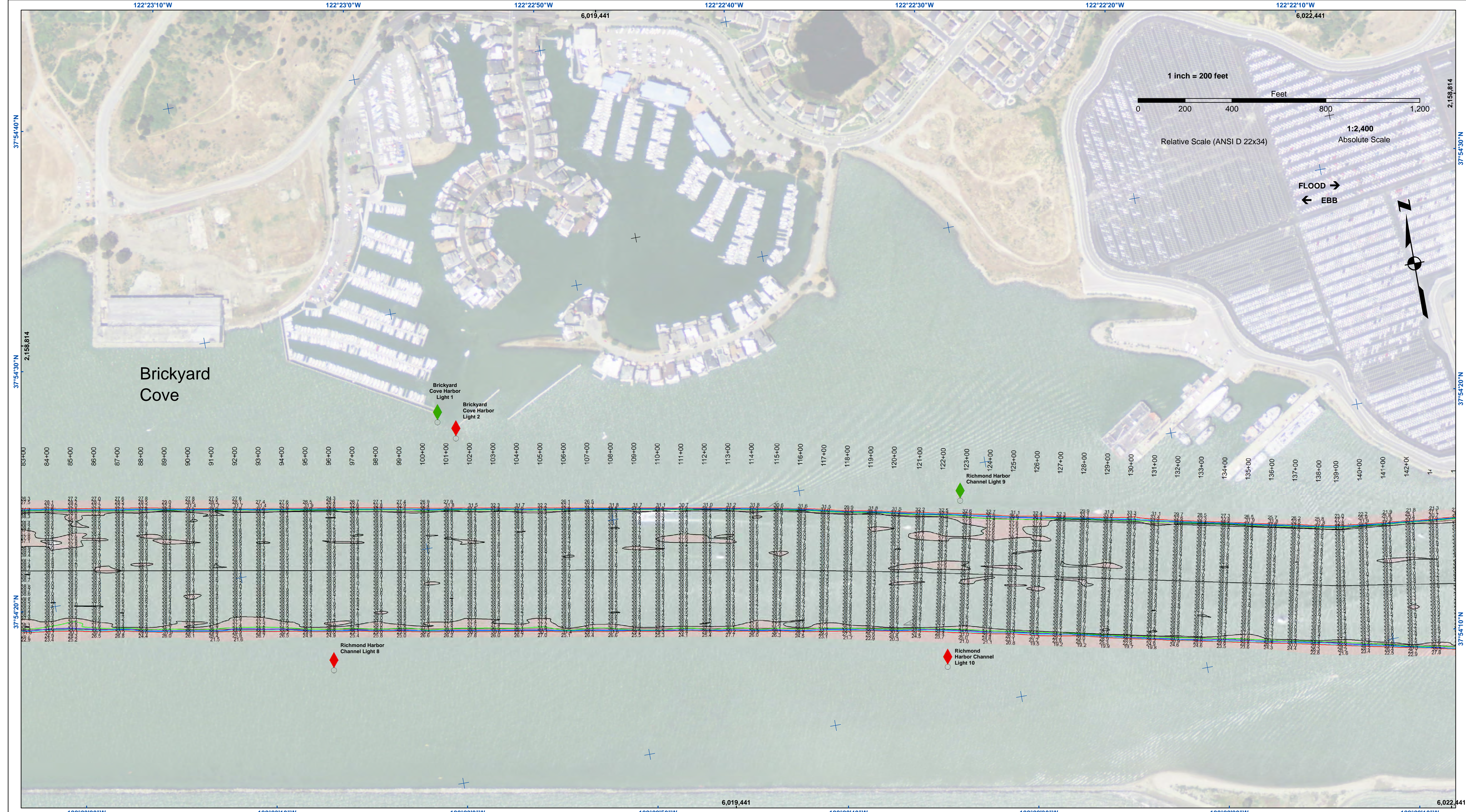

**US Army Corps of Engineers**  
 San Francisco District  
 1455 Market Street  
 San Francisco, CA 94103

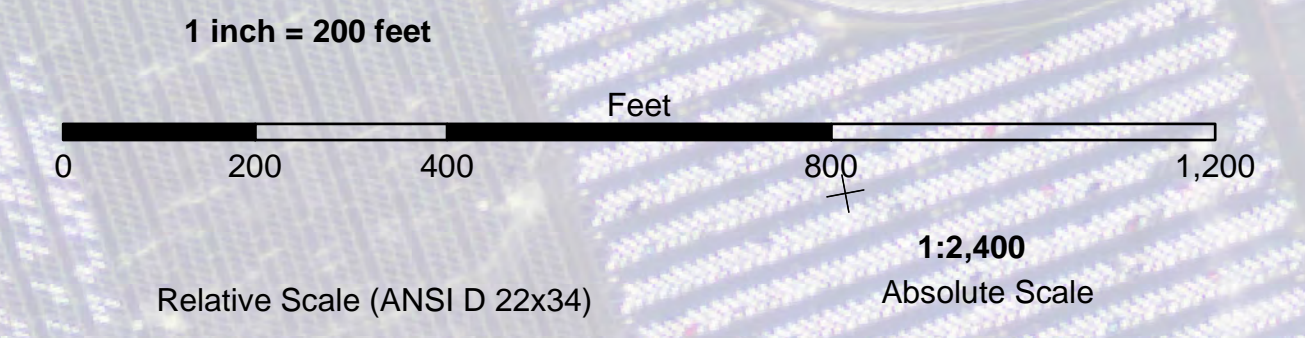

**DISCLAIMER**  
 The United States Government furnishes this information as a service to the public and does not warrant, express or implied, the accuracy, completeness, or reliability of the information. The user is responsible for the results of any application of the data for other than its intended purpose. These data belong to the Government. Therefore the recipient may not transfer these data to others without also transferring this disclaimer.

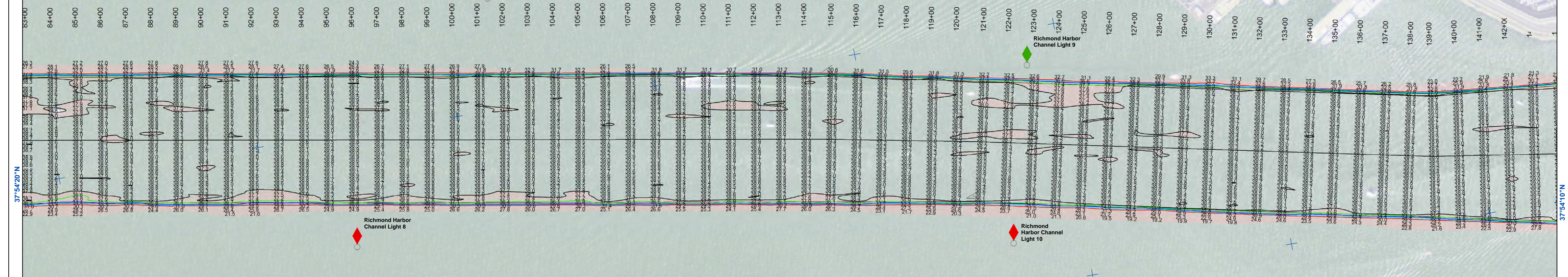
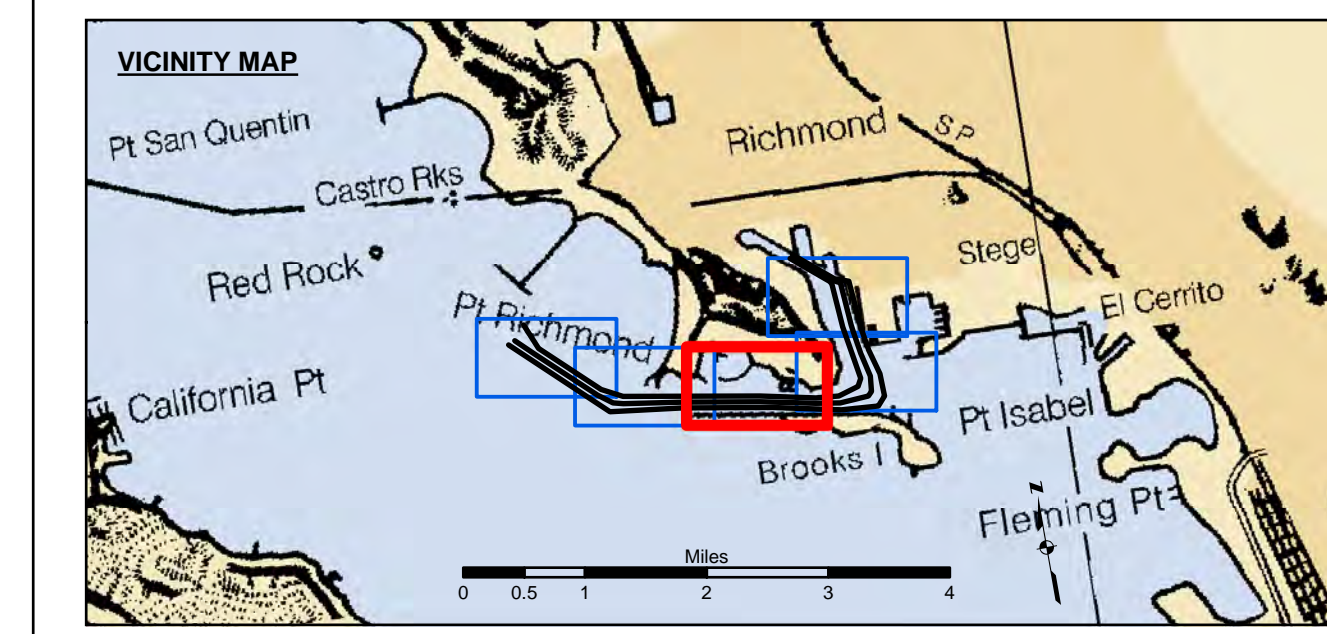

Chart Date:	Feb 05, 2018
Designed by:	PDT
Surveyed By:	PDT
Plotted By:	PDT
Checked By:	PDT
Drawn by:	PDT



Federal Navigation Channel	Beacon, General	<b>Contours</b>
Shoaling Area	Obstruction Point	-38
Placement Area	Navigation Buoy	-37
Anchorage Area	Navigation Buoy	-36
Wreck Area	Shoalest Sounding*	-35
Submerged Wreck		-34
Angle Point		

**NOTES:**  
 HORIZONTAL COORDINATE SYSTEM: NORTH AMERICAN DATUM OF 1983 (NAD83), PROJECTED TO THE STATE PLANE COORDINATE SYSTEM (SPCS), CALIFORNIA ZONE III. DISTANCE UNITS IN U.S. SURVEY FEET.  
 VERTICAL DATUM: SOUNDINGS ARE SHOWN IN FEET AND INDICATE DEPTHS BELOW MEAN LOWER LOW WATER.  
 THE INFORMATION DEPICTED ON THIS MAP REPRESENTS THE RESULTS OF A SURVEY CONDUCTED ON THE DATE INDICATED AND CAN ONLY BE CONSIDERED TO REPRESENT THE GENERAL CONDITION EXISTING AT THAT TIME.  
 \*SHOALEST SOUNDING PER QUARTER PER REACH

DRAWING NOT TO BE USED FOR NAVIGATION. ONLY CHANNEL CONDITION AT DATE OF SURVEY. THE LOCATION OF ALL NAVIGATION AIDS ARE BASED ON INFORMATION PROVIDED BY THE U.S. COAST GUARD BUOY LOCATION REPRESENT THE POSITION OF THE SINKER ONLY.

SURVEYED BY THE CORPS OF ENGINEERS.  
 SOUNDINGS WERE TAKEN BY FATHOMETER AND ARE SHOWN TO THE NEAREST TENTH OF A FOOT.  
 SOUNDINGS ARE BASED ON THE DATUM OF MEAN LOWER LOW WATER AT THE LOCALITY.  
 BASE MAPS ARE USDA NAIP 2010.  
 THE PROJECT DEPTHS ARE AS FOLLOWS:  
 INNER HARBOR CHANNEL -37.5 FEET.  
 SANTE FE CHANNEL -30 FEET.  
 (INNER HARBOR CHANNEL) BENCHMARK A-588 ELEV 15.81FT. MLLW.  
 BENCHMARK #2 (1032) USCGS DISK OLD FORD PLANT 16.025 FT. MLLW.  
 B.M. LS 2769 CITY OF RICHMOND DISK PAVEMENT 13.971 FT. MLLW.  
 TIDE GAGE LOCATION: MON B-1.  
 HORIZONTAL GPS CONTROL: COAST GUARD D-BEACON.  
 VERTICAL CONTROL: BENCHMARK, MLLW ELEV., AGENCY

ALAMEDA COUNTY  
**RICHMOND INNER HARBOR**  
 CONDITION SURVEY  
 31 JANUARY 2018

**Sheet**  
**Reference**  
**Number**  
**3 of 5**



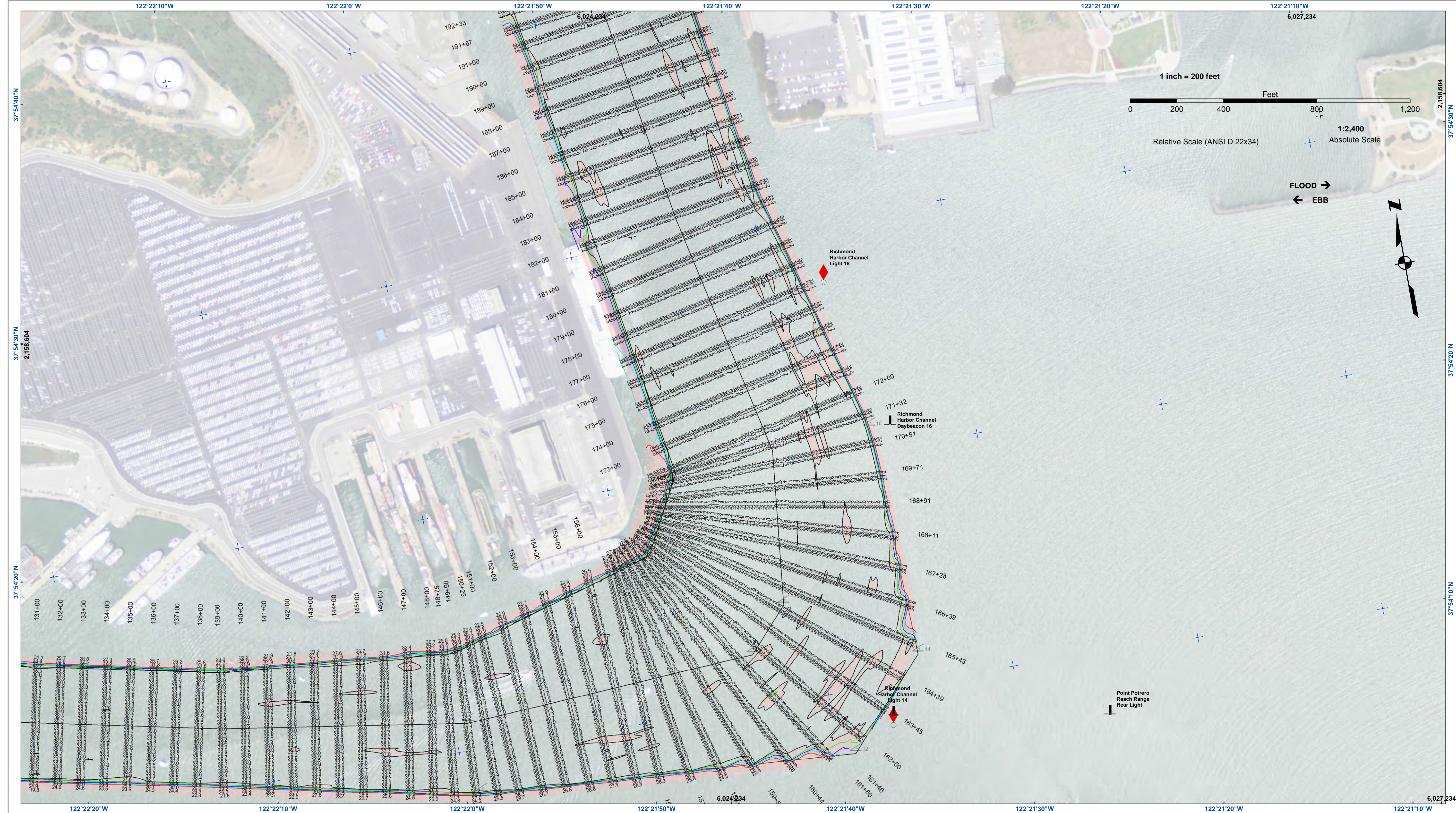

**US Army Corps of Engineers**  
 San Francisco District  
 1455 Market Street  
 San Francisco, CA 94103

**DISCLAIMER**  
 The United States Government furnishes this information as a service to the public and does not warrant, express or implied, the accuracy, completeness, or reliability of the information. The user is responsible for the results of any application of the data for other than its intended purpose. The user is responsible for the results of any application of the data for other than its intended purpose. These data belong to the Government. Therefore the recipient may not transfer these data to others without also transferring the Disclaimer.

Prepared Under the Direction of	Chart Date:	Feb 05, 2018
LT COLONEL J. RAYFIELD	Surveyed By:	PDT
Subproject: Hydro Survey Team Leader	Plotted By:	PDT
Recommended: Chief, Hydro Survey Section	Checked By:	PDT
Approved: Chief, Construction Branch	Drawn by:	PDT

CALIFORNIA  
 ALAMEDA COUNTY  
**RICHMOND INNER HARBOR**  
 CONDITION SURVEY  
 31 JANUARY 2018

**Sheet**  
**Reference**  
**Number**  
**4 of 5**

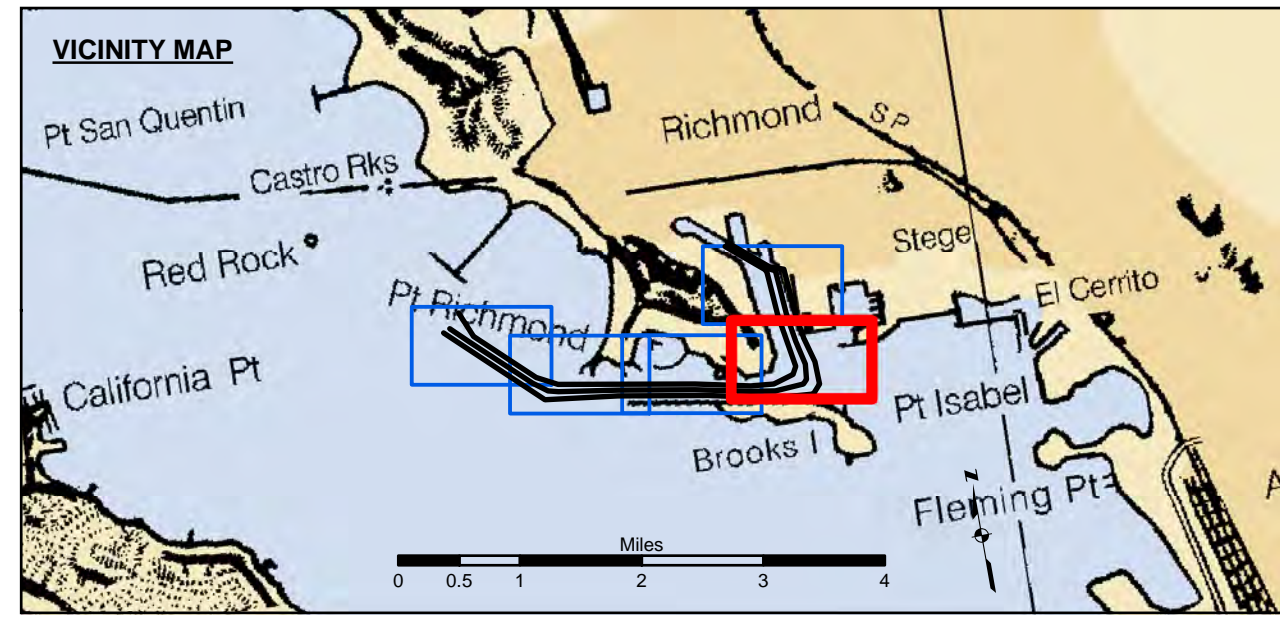

- Federal Navigation Channel
- Shoaling Area
- Placement Area
- Anchorage Area
- Wreck Area
- Submerged Wreck
- Angle Point
- Beacon, General
- Obstruction Point
- Navigation Buoy
- Navigation Buoy
- Shoalest Sounding\*
- Contours**
- 38
- 37
- 36
- 35
- 34

**NOTES:**  
 HORIZONTAL COORDINATE SYSTEM: NORTH AMERICAN DATUM OF 1983 (NAD83), PROJECTED TO THE STATE PLANE COORDINATE SYSTEM (SPCS), CALIFORNIA ZONE III. DISTANCE UNITS IN U.S. SURVEY FEET.  
 VERTICAL DATUM: SOUNDINGS ARE SHOWN IN FEET AND INDICATE DEPTHS BELOW MEAN LOWER LOW WATER.  
 THE INFORMATION DEPICTED ON THIS MAP REPRESENTS THE RESULTS OF A SURVEY CONDUCTED ON THE DATE INDICATED AND CAN ONLY BE CONSIDERED TO REPRESENT THE GENERAL CONDITION EXISTING AT THAT TIME.  
 \*SHOALEST SOUNDING PER QUARTER PER REACH

DRAWING NOT TO BE USED FOR NAVIGATION. ONLY CHANNEL CONDITION AT DATE OF SURVEY. THE LOCATION OF ALL NAVIGATION AIDS ARE BASED ON INFORMATION PROVIDED BY THE U.S. COAST GUARD BUOY LOCATION REPRESENT THE POSITION OF THE SINKER ONLY.  
 SURVEYED BY THE CORPS OF ENGINEERS.  
 SOUNDINGS WERE TAKEN BY FATHOMETER AND ARE SHOWN TO THE NEAREST TENTH OF A FOOT.  
 SOUNDINGS ARE BASED ON THE DATUM OF MEAN LOWER LOW WATER AT THE LOCALITY.  
 BASE MAPS ARE USDA NAIP 2010.  
 THE PROJECT DEPTHS ARE AS FOLLOWS:  
 INNER HARBOR CHANNEL -37.5 FEET.  
 SANTE FE CHANNEL -30 FEET.  
 (INNER HARBOR CHANNEL) BENCHMARK A-588 ELEV 15.81 FT. MLLW.  
 BENCHMARK #2 (1032) USCGS DISK OLD FORD PLANT 16.025 FT. MLLW.  
 B.M. LS 2769 CITY OF RICHMOND DISK PAVEMENT 13.971 FT. MLLW.  
 TIDE GAGE LOCATION: MON B-1.  
 HORIZONTAL GPS CONTROL: COAST GUARD D-BEACON.  
 VERTICAL CONTROL: BENCHMARK, MLLW ELEV., AGENCY



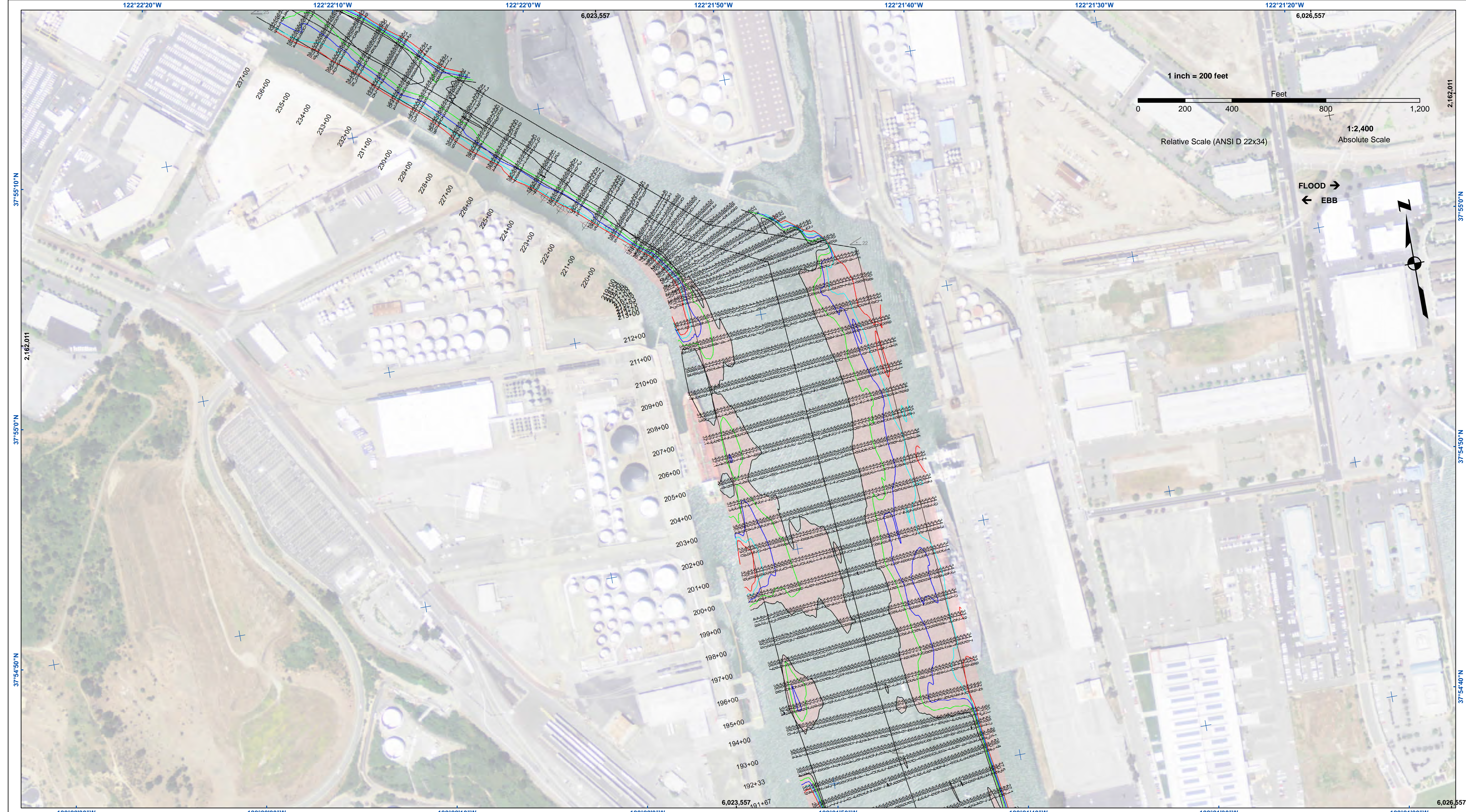

**US Army Corps of Engineers**  
 San Francisco District  
 1455 Market Street  
 San Francisco, CA 94103

**DISCLAIMER**  
 The United States Government furnishes the data and information contained herein for the use of the recipient and does not warrant, express or implied, the accuracy, completeness, or reliability of the data and information. The user is responsible for the results of any application of the data for other than its intended purpose. The recipient may not transfer these data to others without also transferring the Disclaimer.

Chart Date:	Feb 05, 2018
Surveyed By:	Travis J. Rayfield
Plotted By:	PDT
Checked By:	PDT
Designed by:	PDT
Drawn by:	PDT

ALAMEDA COUNTY  
**RICHMOND INNER HARBOR**  
 CONDITION SURVEY  
 31 JANUARY 2018

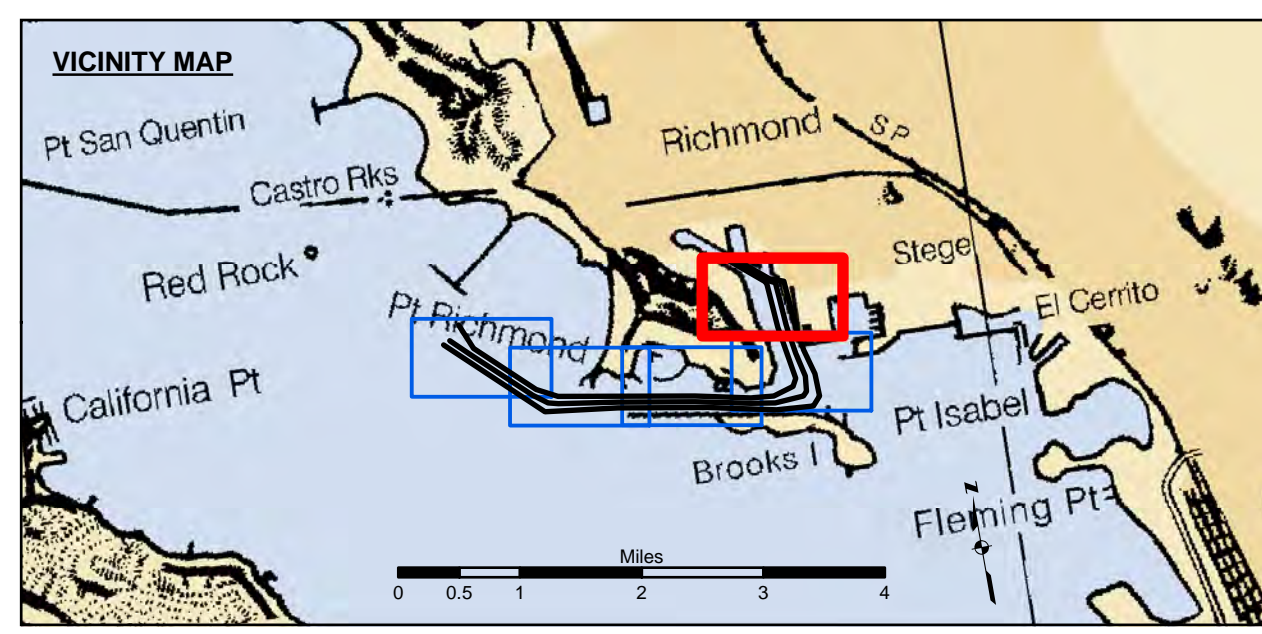

Federal Navigation Channel	Beacon, General	<b>Contours</b>
Shoaling Area	Obstruction Point	-38
Placement Area	Navigation Buoy	-37
Anchorage Area	Navigation Buoy	-36
Wreck Area	Shoalest Sounding*	-35
Submerged Wreck		-34
Angle Point		

**NOTES:**  
 HORIZONTAL COORDINATE SYSTEM: NORTH AMERICAN DATUM OF 1983 (NAD83), PROJECTED TO THE STATE PLANE COORDINATE SYSTEM (SPCS), CALIFORNIA ZONE III. DISTANCE UNITS IN U.S. SURVEY FEET.  
 VERTICAL DATUM: SOUNDINGS ARE SHOWN IN FEET AND INDICATE DEPTHS BELOW MEAN LOWER LOW WATER.  
 THE INFORMATION DEPICTED ON THIS MAP REPRESENTS THE RESULTS OF A SURVEY CONDUCTED ON THE DATE INDICATED AND CAN ONLY BE CONSIDERED TO REPRESENT THE GENERAL CONDITION EXISTING AT THAT TIME.  
 \*SHOALEST SOUNDING PER QUARTER PER REACH

DRAWING NOT TO BE USED FOR NAVIGATION. ONLY CHANNEL CONDITION AT DATE OF SURVEY. THE LOCATION OF ALL NAVIGATION AIDS ARE BASED ON INFORMATION PROVIDED BY THE U.S. COAST GUARD BUOY LOCATION REPRESENT THE POSITION OF THE SINKER ONLY.

SURVEYED BY THE CORPS OF ENGINEERS.  
 SOUNDINGS WERE TAKEN BY FATHOMETER AND ARE SHOWN TO THE NEAREST TENTH OF A FOOT.  
 SOUNDINGS ARE BASED ON THE DATUM OF MEAN LOWER LOW WATER AT THE LOCALITY.  
 BASE MAPS ARE USDA NAIP 2010.  
 THE PROJECT DEPTHS ARE AS FOLLOWS:  
 INNER HARBOR CHANNEL -37.5 FEET.  
 SANTE FE CHANNEL -30 FEET.  
 (INNER HARBOR CHANNEL) BENCHMARK A-588 ELEV 15.81 FT. MLLW.  
 BENCHMARK #2 (1102) USCGSS DISK OLD FORD PLANT 16.0225 FT. MLLW.  
 B.M. LS 2769 CITY OF RICHMOND DISK PAVEMENT 13.971 FT. MLLW.  
 TIDE GAGE LOCATION: MON B-1.  
 HORIZONTAL GPS CONTROL: COAST GUARD D-BEACON.  
 VERTICAL CONTROL: BENCHMARK, MLLW ELEV., AGENCY