



DISCLAIMER
 The United States Government furnishes this information for the general information of the recipient. The user is responsible for the results of any application of this data for other than its intended purpose. The user is responsible for the results of any application of this data for other than its intended purpose. The user is responsible for the results of any application of this data for other than its intended purpose.

| | |
|--------------|----------------------------|
| Chart Date: | Mar 04, 2019 |
| Designed by: | PDT |
| Drawn by: | PDT |
| Checked by: | PDT |
| Approved: | Chief, Construction Branch |

ALAMEDA COUNTY
RICHMOND INNER HARBOR
 CONDITION SURVEY
 26 FEBRUARY 2019

Sheet Reference Number
 1 of 5

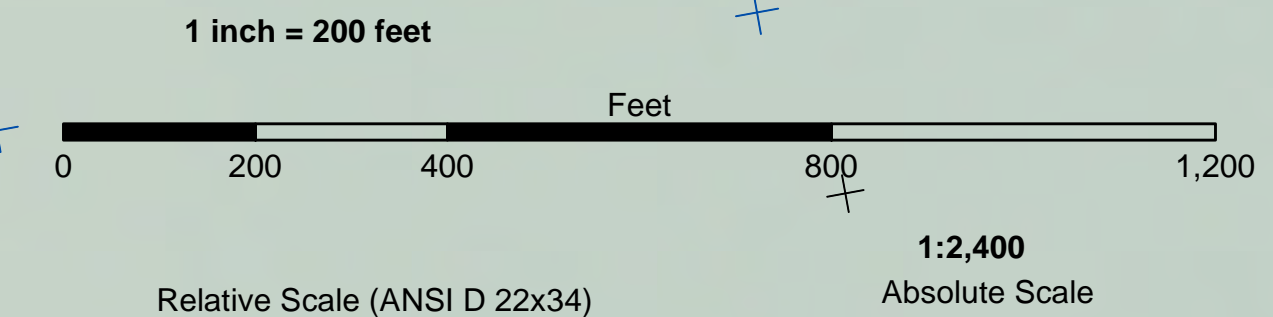
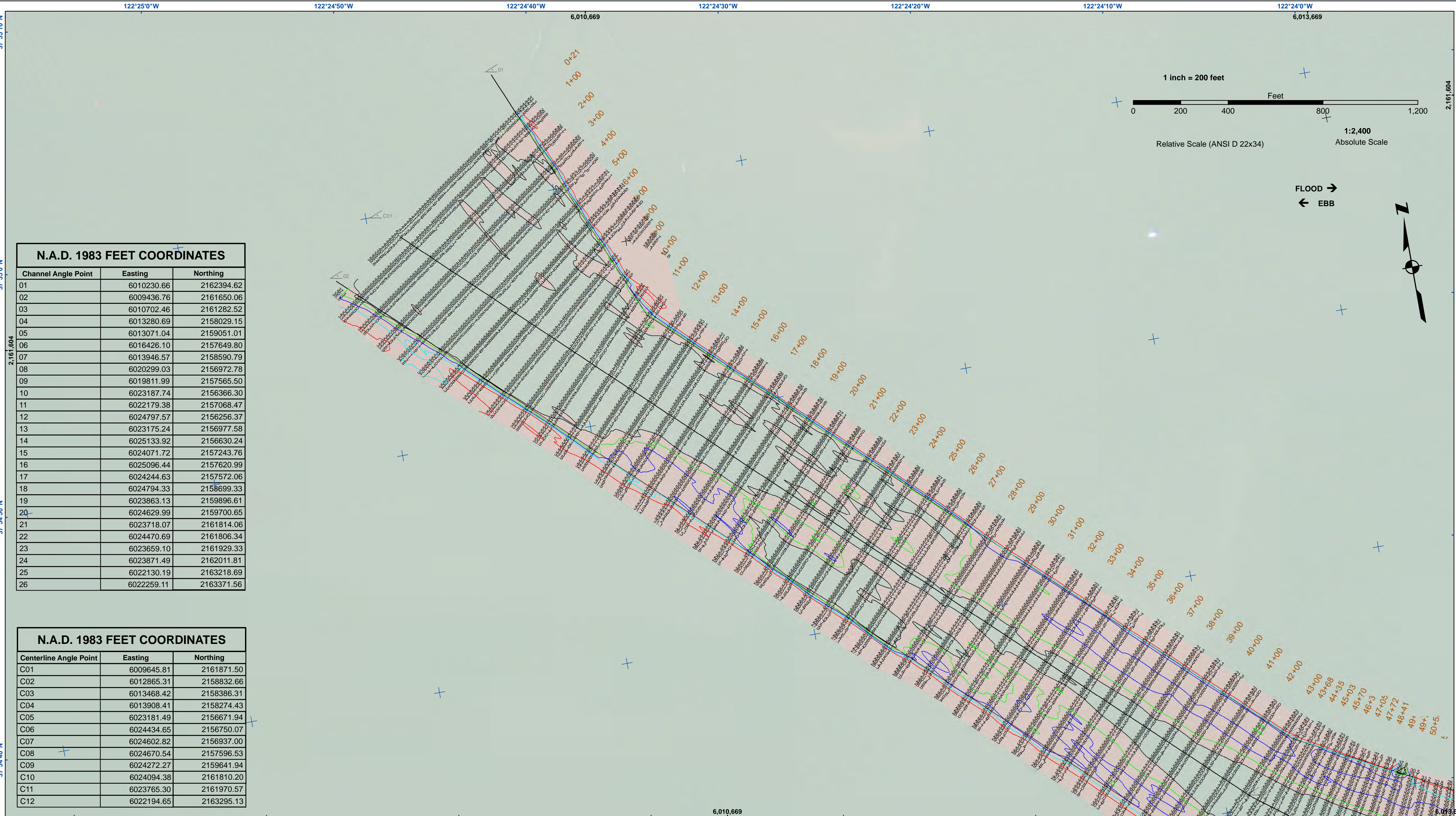

N.A.D. 1983 FEET COORDINATES

| Channel Angle Point | Easting | Northing |
|---------------------|------------|------------|
| 01 | 6010230.66 | 2162394.62 |
| 02 | 6009436.76 | 2161650.06 |
| 03 | 6010702.46 | 2161282.52 |
| 04 | 6013280.69 | 2158029.15 |
| 05 | 6013071.04 | 2159051.01 |
| 06 | 6016426.10 | 2157649.80 |
| 07 | 6013946.57 | 2158590.79 |
| 08 | 6020299.03 | 2156972.78 |
| 09 | 6019811.99 | 2157565.50 |
| 10 | 6023187.74 | 2156366.30 |
| 11 | 6022179.38 | 2157068.47 |
| 12 | 6024797.57 | 2156256.37 |
| 13 | 6023175.24 | 2156977.58 |
| 14 | 6025133.92 | 2156630.24 |
| 15 | 6024071.72 | 2157243.76 |
| 16 | 6025096.44 | 2157620.99 |
| 17 | 6024244.63 | 2157572.06 |
| 18 | 6024794.33 | 2158699.33 |
| 19 | 6023863.13 | 2159896.61 |
| 20 | 6024629.99 | 2159700.65 |
| 21 | 6023718.07 | 2161814.06 |
| 22 | 6024470.69 | 2161806.34 |
| 23 | 6023659.10 | 2161929.33 |
| 24 | 6023871.49 | 2162011.81 |
| 25 | 6022130.19 | 2163218.69 |
| 26 | 6022259.11 | 2163371.56 |

N.A.D. 1983 FEET COORDINATES

| Centerline Angle Point | Easting | Northing |
|------------------------|------------|------------|
| C01 | 6009645.81 | 2161871.50 |
| C02 | 6012865.31 | 2158832.66 |
| C03 | 6013468.42 | 2158386.31 |
| C04 | 6013908.41 | 2158274.43 |
| C05 | 6023181.49 | 2156671.94 |
| C06 | 6024434.65 | 2156750.07 |
| C07 | 6024602.82 | 2156937.00 |
| C08 | 6024670.54 | 2157596.53 |
| C09 | 6024272.27 | 2159641.94 |
| C10 | 6024094.38 | 2161810.20 |
| C11 | 6023765.30 | 2161970.57 |
| C12 | 6022194.65 | 2163295.13 |

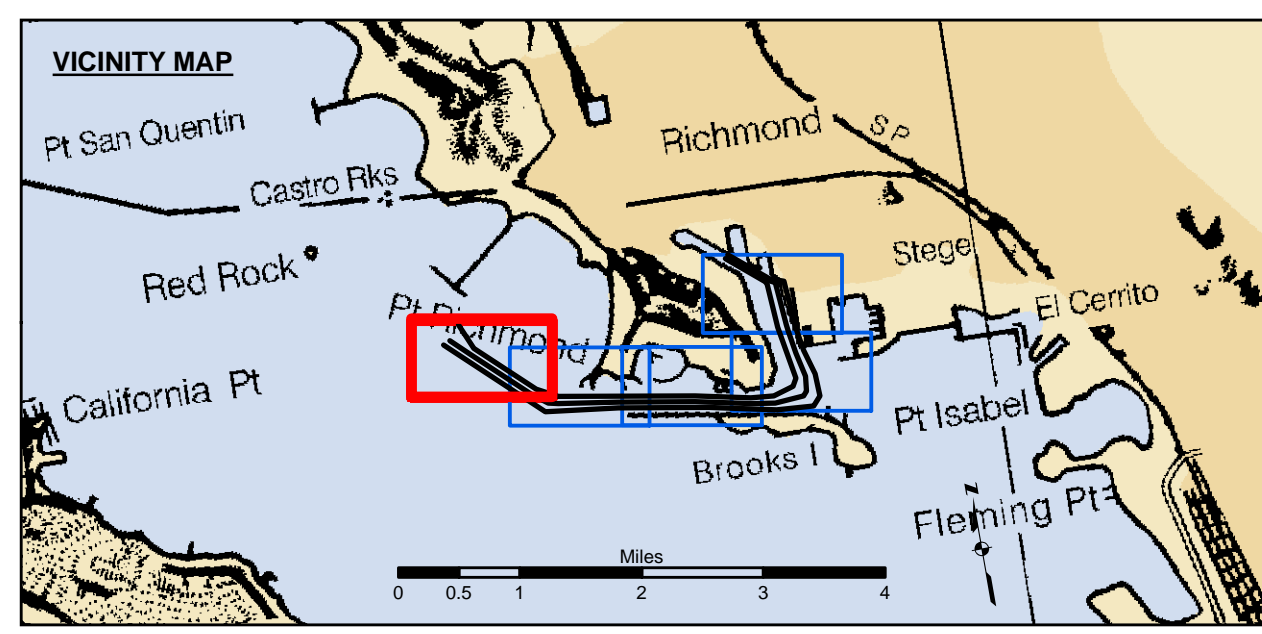

| | | |
|----------------------------|--------------------|-----------------|
| Federal Navigation Channel | Beacon, General | Contours |
| Shoaling Area | Obstruction Point | -38 |
| Placement Area | Navigation Buoy | -37 |
| Anchorage Area | Navigation Buoy | -36 |
| Wreck Area | Shoalest Sounding* | -35 |
| Submerged Wreck | | -34 |
| Angle Point | | |

NOTES:
 HORIZONTAL COORDINATE SYSTEM: NORTH AMERICAN DATUM OF 1983 (NAD83), PROJECTED TO THE STATE PLANE COORDINATE SYSTEM (SPCS), CALIFORNIA ZONE III. DISTANCE UNITS IN U.S. SURVEY FEET.
 VERTICAL DATUM: SOUNDINGS ARE SHOWN IN FEET AND INDICATE DEPTHS BELOW MEAN LOWER LOW WATER.
 THE INFORMATION DEPICTED ON THIS MAP REPRESENTS THE RESULTS OF A SURVEY CONDUCTED ON THE DATE INDICATED AND CAN ONLY BE CONSIDERED TO REPRESENT THE GENERAL CONDITION EXISTING AT THAT TIME.
 *SHOALEST SOUNDING PER QUARTER PER REACH

DRAWING NOT TO BE USED FOR NAVIGATION. ONLY CHANNEL CONDITION AT DATE OF SURVEY. THE LOCATION OF ALL NAVIGATION AIDS ARE BASED ON INFORMATION PROVIDED BY THE U.S. COAST GUARD BUOY LOCATION REPRESENT THE POSITION OF THE SINKER ONLY.

SOUNDINGS WERE TAKEN BY FATHOMETER AND ARE SHOWN TO THE NEAREST TENTH OF A FOOT. SOUNDINGS ARE BASED ON THE DATUM OF MEAN LOWER LOW WATER AT THE LOCALITY.

BASE MAPS ARE USDA NAIP 2010.

THE PROJECT DEPTHS ARE AS FOLLOWS:
 INNER HARBOR CHANNEL - 37.5 FEET.
 SANTE FE CHANNEL - 30 FEET.

(INNER HARBOR CHANNEL) BENCHMARK A-558 ELEV 15.81 FT. MLLW.
 BENCHMARK #2 (1032) USCGS DISK OLD FORD PLANT 16.0R25 FT. MLLW.
 B.M. LS 2769 CITY OF RICHMOND DISK PAVEMENT 13.971 FT. MLLW.

TIDE GAGE LOCATION: MON B-1.
 HORIZONTAL GPS CONTROL: COAST GUARD D-BEACON.
 VERTICAL CONTROL: BENCHMARK, MLLW ELEV., AGENCY

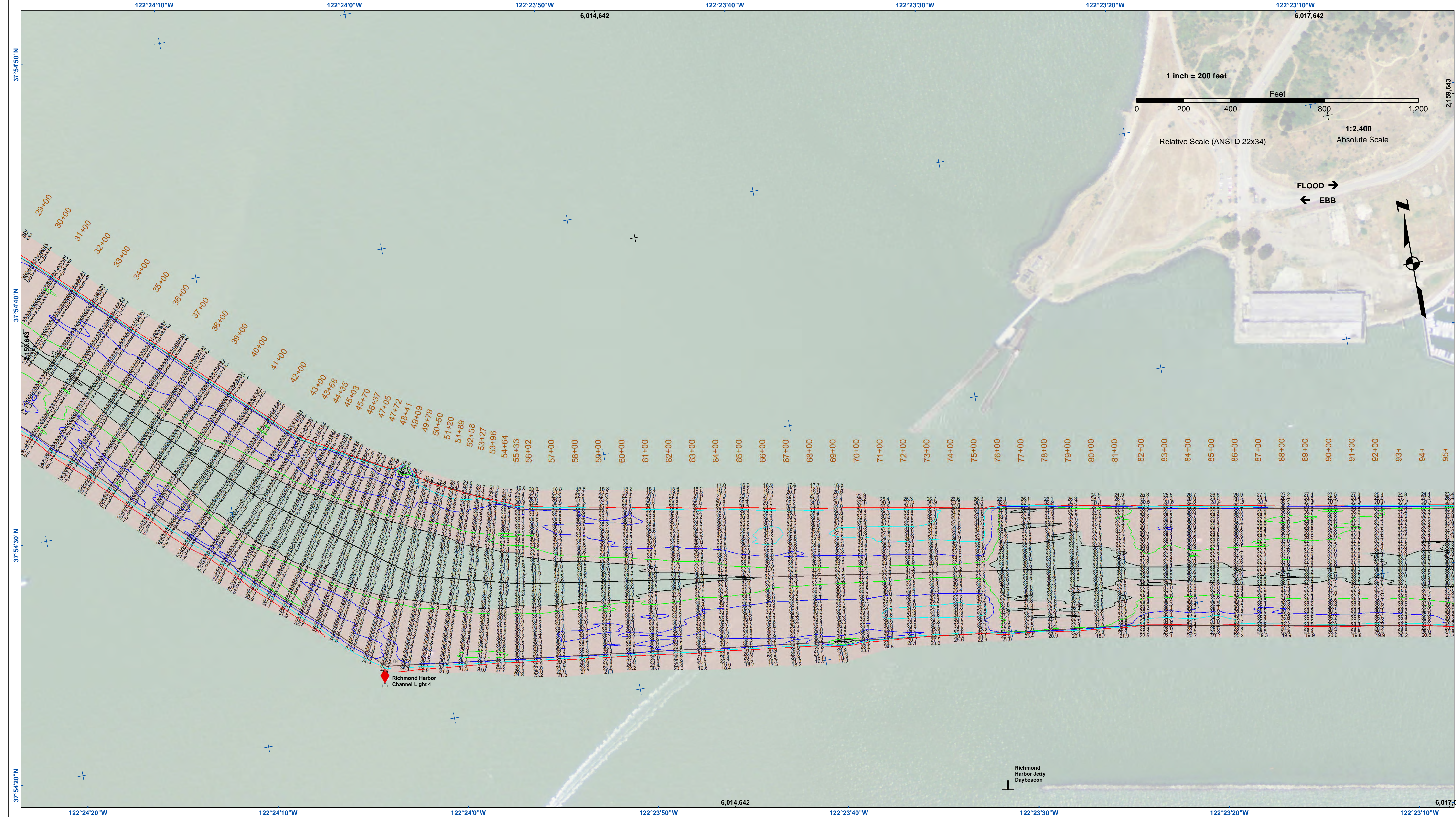

US Army Corps of Engineers
 San Francisco District
 450 Golden Gate Ave
 San Francisco, CA 94102

DISCLAIMER
 The United States Government furnishes this information as a service to the public and does not warrant, express or implied, the accuracy, completeness, reliability, usability, or timeliness of the information. The user is responsible for the results of any application of the information. The user is responsible for the results of any application of the information for other than its intended purpose. These data belong to the Government. Therefore, the user is not to disseminate these data to other than the intended recipient without the express written consent of the Government. The recipient may not transfer these data to others without also transferring this Disclaimer.

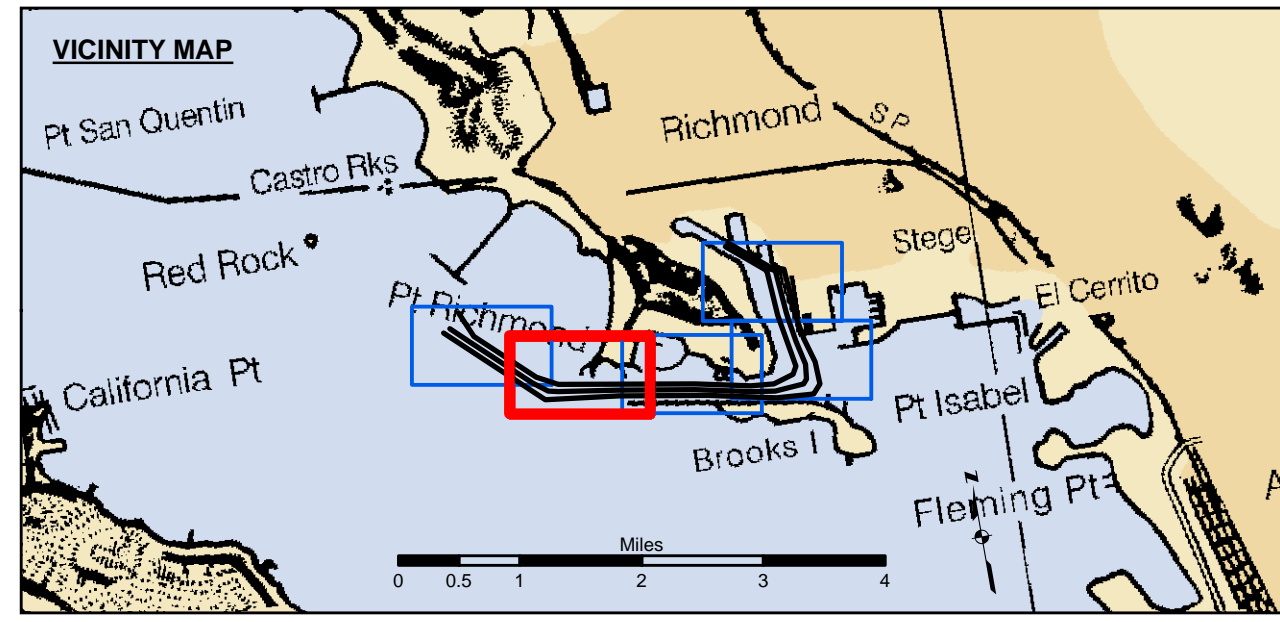
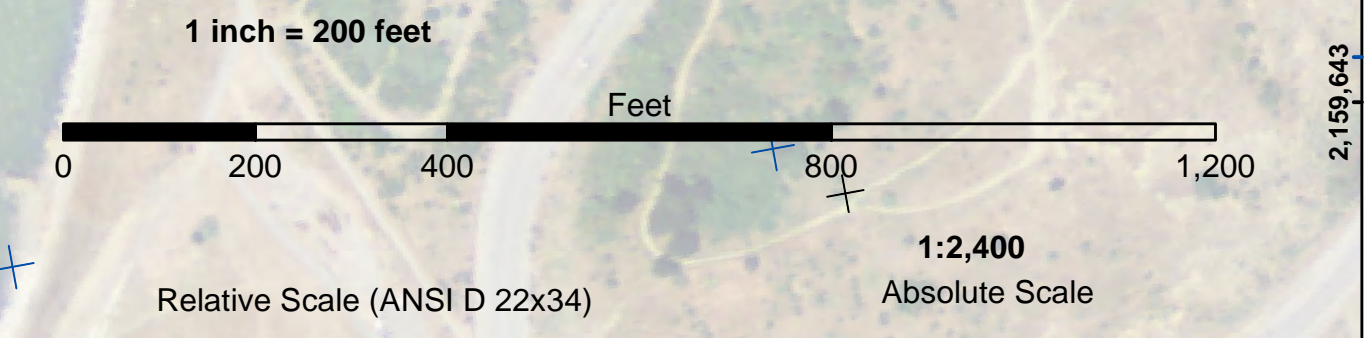

- | | | |
|----------------------------|--------------------|-----------------|
| Federal Navigation Channel | Beacon, General | Contours |
| Shoaling Area | Obstruction Point | -38 |
| Placement Area | Navigation Buoy | -37 |
| Anchorage Area | Navigation Buoy | -36 |
| Wreck Area | Shoalest Sounding* | -35 |
| Submerged Wreck | | -34 |
| Angle Point | | |

NOTES:
 HORIZONTAL COORDINATE SYSTEM: NORTH AMERICAN DATUM OF 1983 (NAD83), PROJECTED TO THE STATE PLANE COORDINATE SYSTEM (SPCS), CALIFORNIA ZONE III, DISTANCE UNITS IN U.S. SURVEY FEET.
 VERTICAL DATUM: SOUNDINGS ARE SHOWN IN FEET AND INDICATE DEPTHS BELOW MEAN LOWER LOW WATER.
 THE INFORMATION DEPICTED ON THIS MAP REPRESENTS THE RESULTS OF A SURVEY CONDUCTED ON THE DATE INDICATED AND CAN ONLY BE CONSIDERED TO REPRESENT THE GENERAL CONDITION EXISTING AT THAT TIME.
 *SHOALEST SOUNDING PER QUARTER PER REACH

DRAWING NOT TO BE USED FOR NAVIGATION. ONLY CHANNEL CONDITION AT DATE OF SURVEY. THE LOCATION OF ALL NAVIGATION AIDS ARE BASED ON INFORMATION PROVIDED BY THE U.S. COAST GUARD BUOY LOCATION REPRESENT THE POSITION OF THE SINKER ONLY.

SURVEYED BY THE CORPS OF ENGINEERS.
 SOUNDINGS WERE TAKEN BY FATHOMETER AND ARE SHOWN TO THE NEAREST TENTH OF A FOOT.
 SOUNDINGS ARE BASED ON THE DATUM OF MEAN LOWER LOW WATER AT THE LOCALITY.
 BASE MAPS ARE USDA NAIP 2010.
 THE PROJECT DEPTHS ARE AS FOLLOWS:
 INNER HARBOR CHANNEL -37.5 FEET.
 SANTE FE CHANNEL -30 FEET.
 (INNER HARBOR CHANNEL) BENCHMARK A-558 ELEV 15.81 FT. MLLW.
 BENCHMARK #2 (1032) USCGS DISK OLD FORD PLANT 16.0R25 FT. MLLW.
 B.M. LS 2769 CITY OF RICHMOND DISK PAVEMENT 13.971 FT. MLLW.
 TIDE GAGE LOCATION: MON B-1.
 HORIZONTAL GPS CONTROL: COAST GUARD D-BEACON.
 VERTICAL CONTROL: BENCHMARK, MLLW ELEV., AGENCY

| | |
|--|--------------------------|
| Prepared Under the Direction of TRAVIS J. RAYFIELD LT COLONEL, C.E. DISTRICT ENGINEER | Chart Date: Mar 04, 2019 |
| Subject: Hydro Survey Team Leader | Designed by: PDT |
| Recommended: Chief, Hydro Survey Section | Drawn by: PDT |
| Approved: Chief, Construction Branch | PDT |

ALAMEDA COUNTY
RICHMOND INNER HARBOR
 CONDITION SURVEY
 26 FEBRUARY 2019

Sheet Reference Number
 2 of 5

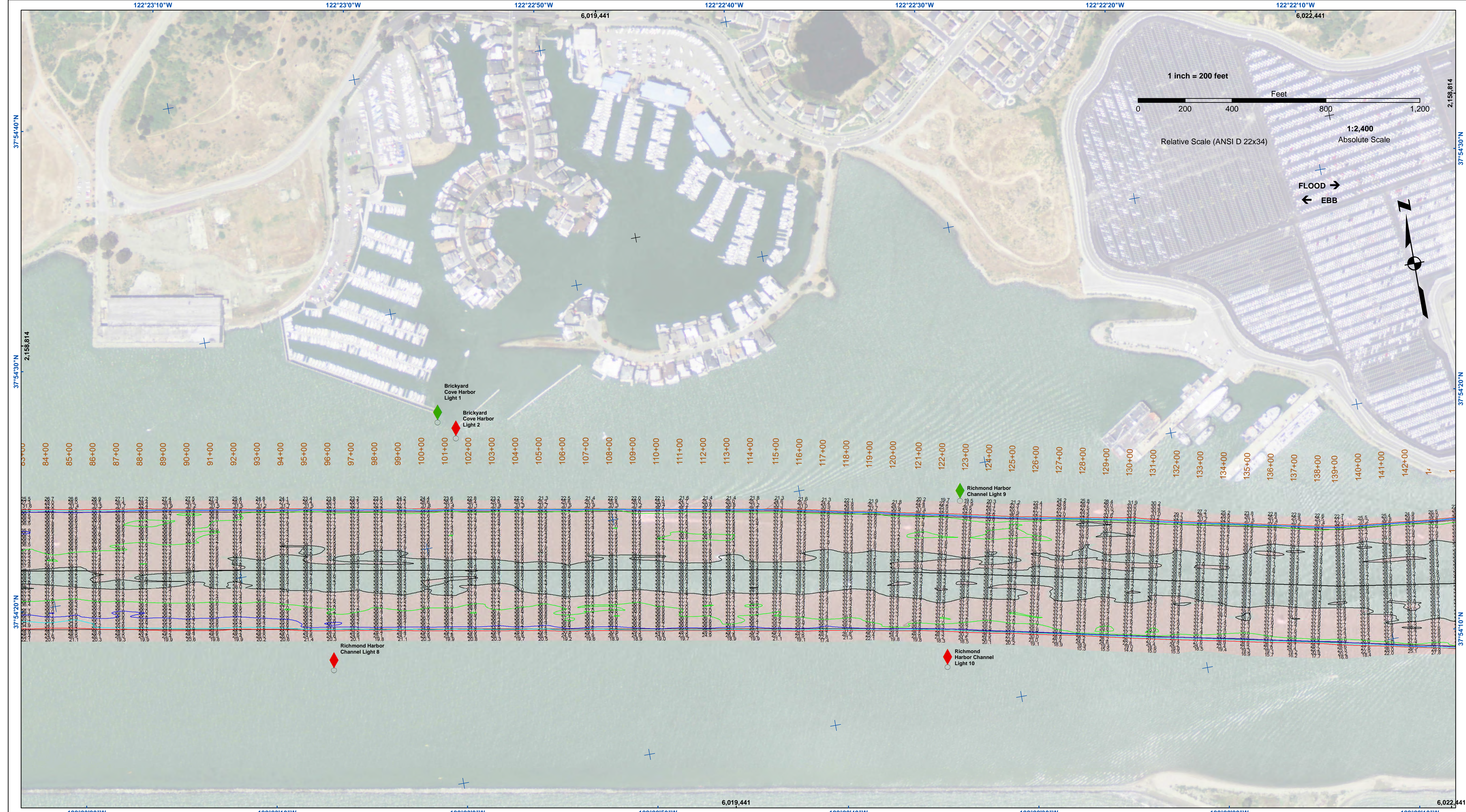

US Army Corps of Engineers
 San Francisco District
 450 Golden Gate Ave
 San Francisco, CA 94102

DISCLAIMER
 The United States Government furnishes this information as a service to the public and does not warrant, express or implied, the accuracy, completeness, reliability, usability, or timeliness of the information. The user is responsible for the results of any application of the data for other than its intended purpose. These data belong to the Government. Therefore, the user may not transfer these data to others without also transferring this Disclaimer.

| | |
|--------------|--------------|
| Chart Date: | Mar 04, 2019 |
| Designed by: | PDT |
| Surveyed By: | PDT |
| Plotted By: | PDT |
| Checked By: | PDT |
| Drawn by: | PDT |

ALAMEDA COUNTY
RICHMOND INNER HARBOR
 CONDITION SURVEY
 26 FEBRUARY 2019

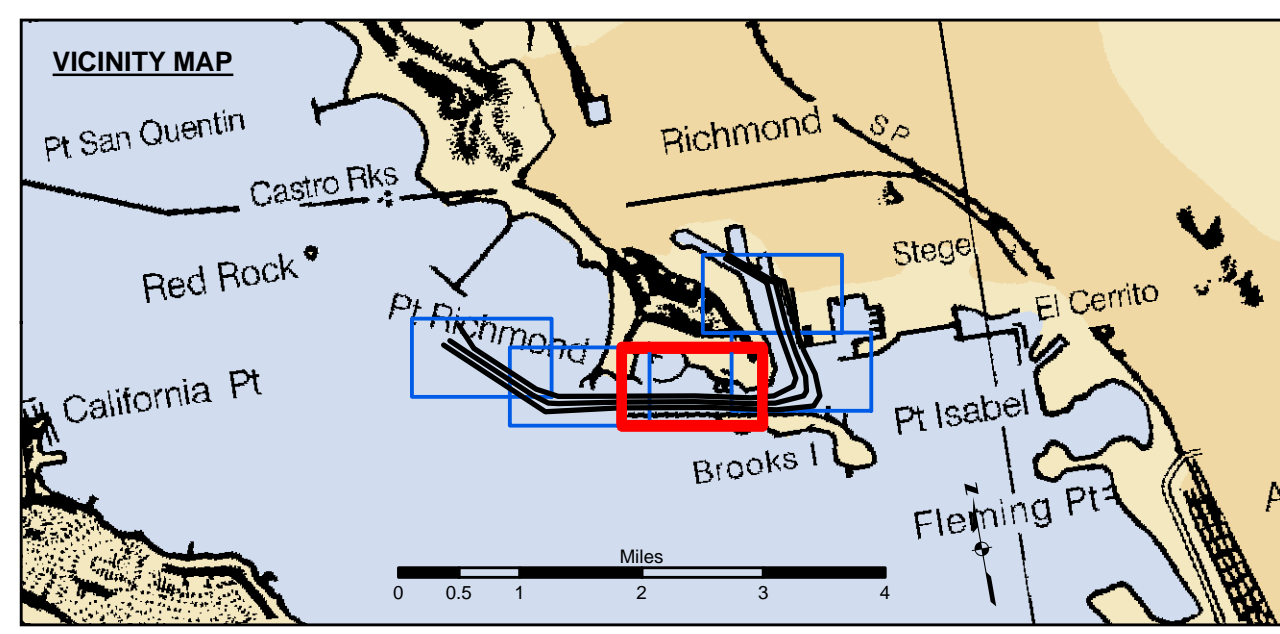

| | | |
|----------------------------|--------------------|-----------------|
| Federal Navigation Channel | Beacon, General | Contours |
| Shoaling Area | Obstruction Point | -38 |
| Placement Area | Navigation Buoy | -37 |
| Anchorage Area | Navigation Buoy | -36 |
| Wreck Area | Shoalest Sounding* | -35 |
| Submerged Wreck | | -34 |
| Angle Point | | |

NOTES:
 HORIZONTAL COORDINATE SYSTEM:
 NORTH AMERICAN DATUM OF 1983 (NAD83), PROJECTED TO THE STATE PLANE COORDINATE SYSTEM (SPCS), CALIFORNIA ZONE III. DISTANCE UNITS IN U.S. SURVEY FEET.
 VERTICAL DATUM:
 SOUNDINGS ARE SHOWN IN FEET AND INDICATE DEPTHS BELOW MEAN LOWER LOW WATER.
 THE INFORMATION ON THIS MAP REPRESENTS THE RESULTS OF A SURVEY CONDUCTED ON THE DATE INDICATED AND CAN ONLY BE CONSIDERED TO REPRESENT THE GENERAL CONDITION EXISTING AT THAT TIME.
 *SHOALEST SOUNDING PER QUARTER PER REACH

DRAWING NOT TO BE USED FOR NAVIGATION.
 ONLY CHANNEL CONDITION AT DATE OF SURVEY.
 THE LOCATION OF ALL NAVIGATION AIDS ARE BASED ON INFORMATION PROVIDED BY THE U.S. COAST GUARD BUOY LOCATION REPRESENT THE POSITION OF THE SINKER ONLY.

SURVEYED BY THE CORPS OF ENGINEERS.
 SOUNDINGS WERE TAKEN BY FATHOMETER AND ARE SHOWN TO THE NEAREST TENTH OF A FOOT.
 SOUNDINGS ARE BASED ON THE DATUM OF MEAN LOWER LOW WATER AT THE LOCALITY.

BASE MAPS ARE USDA NAIP 2010.
 THE PROJECT DEPTHS ARE AS FOLLOWS:
 INNER HARBOR CHANNEL -37.5 FEET.
 SANTE FE CHANNEL -30 FEET.

(INNER HARBOR CHANNEL) BENCHMARK A-558 ELEV 15.81 FT. MLLW.
 BENCHMARK #2 (1032) USCGS DISK OLD FORD PLANT 16.025 FT. MLLW.
 B.M. LS 2769 CITY OF RICHMOND DISK PAVEMENT 13.971 FT. MLLW.

TIDE GAGE LOCATION: MON B-1.
 HORIZONTAL GPS CONTROL: COAST GUARD D-BEACON.
 VERTICAL CONTROL: BENCHMARK, MLLW ELEV., AGENCY

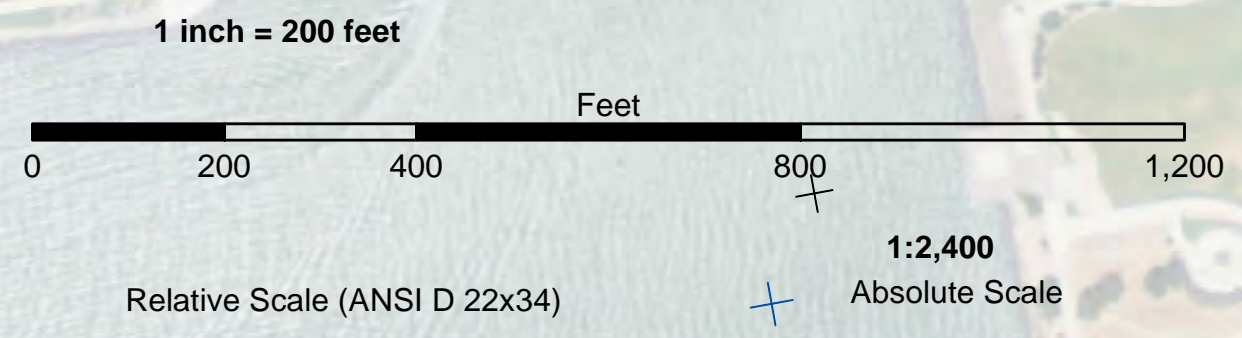
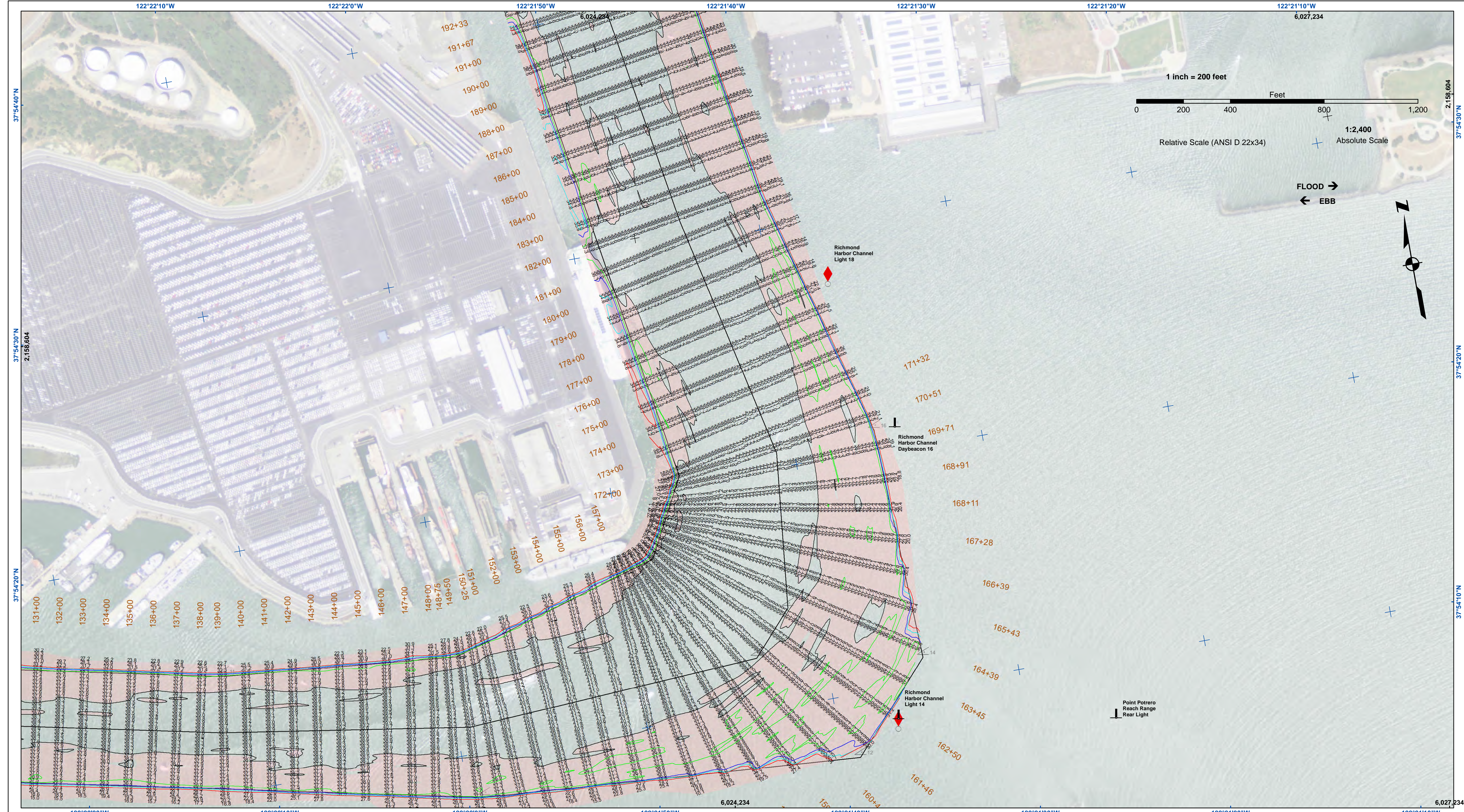

US Army Corps of Engineers
 San Francisco District
 450 Golden Gate Ave
 San Francisco, CA 94102

DISCLAIMER
 The United States Government furnishes this information as a service to the public. It is not intended to be used for any purpose other than that for which it was prepared. The user is responsible for the results of any application of the data for other than its intended purpose. The user is responsible for the results of any application of the data for other than its intended purpose. The user is responsible for the results of any application of the data for other than its intended purpose.

| | |
|--------------|-----------------------|
| Chart Date: | Mar 04, 2019 |
| Surveyed By: | LT TRAVIS J. RAYFIELD |
| Plotted By: | PDT |
| Designed by: | PDT |
| Drawn by: | PDT |

ALAMEDA COUNTY
RICHMOND INNER HARBOR
 CONDITION SURVEY
 26 FEBRUARY 2019

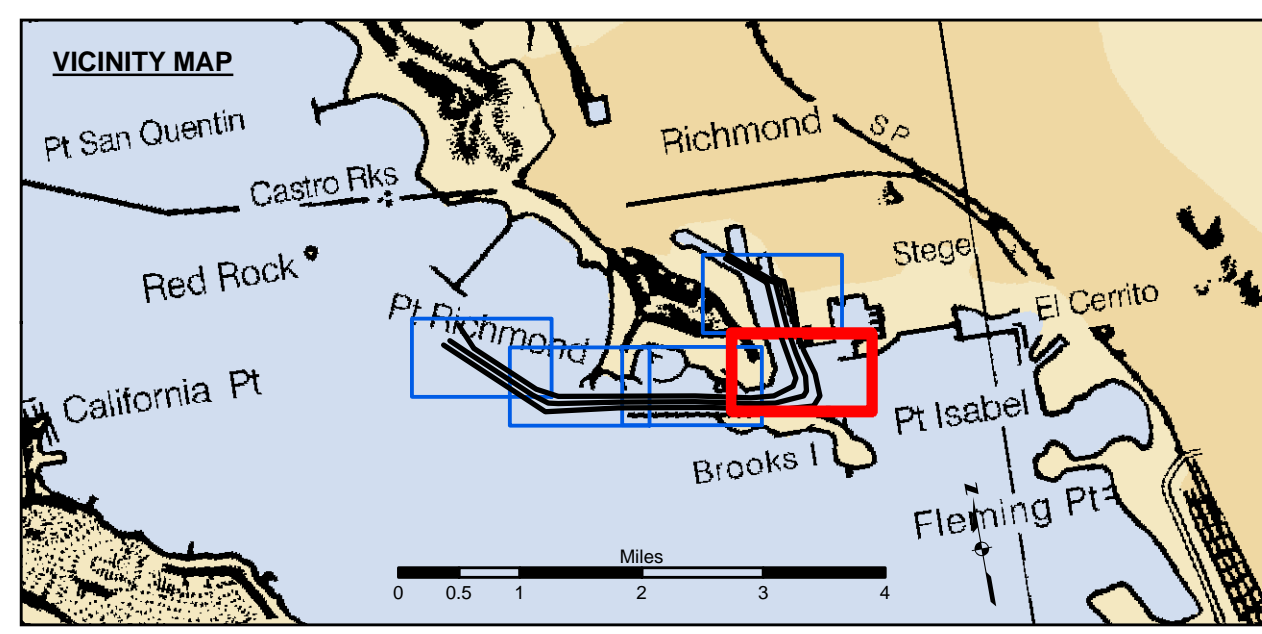

| | | |
|----------------------------|--------------------|-----------------|
| Federal Navigation Channel | Beacon, General | Contours |
| Shoaling Area | Obstruction Point | -38 |
| Placement Area | Navigation Buoy | -37 |
| Anchorage Area | Navigation Buoy | -36 |
| Wreck Area | Shoalest Sounding* | -35 |
| Submerged Wreck | | -34 |
| Angle Point | | |

NOTES:
 HORIZONTAL COORDINATE SYSTEM: NORTH AMERICAN DATUM OF 1983 (NAD83), PROJECTED TO THE STATE PLANE COORDINATE SYSTEM (SPCS), CALIFORNIA ZONE III. DISTANCE UNITS IN U.S. SURVEY FEET.
 VERTICAL DATUM: SOUNDINGS ARE SHOWN IN FEET AND INDICATE DEPTHS BELOW MEAN LOWER LOW WATER.
 THE INFORMATION DEPICTED ON THIS MAP REPRESENTS THE RESULTS OF A SURVEY CONDUCTED ON THE DATE INDICATED AND CAN ONLY BE CONSIDERED TO REPRESENT THE GENERAL CONDITION EXISTING AT THAT TIME.
 *SHOALEST SOUNDING PER QUARTER PER REACH

DRAWING NOT TO BE USED FOR NAVIGATION.
 ONLY CHANNEL CONDITION AT DATE OF SURVEY.
 THE LOCATION OF ALL NAVIGATION AIDS ARE BASED ON INFORMATION PROVIDED BY THE U.S. COAST GUARD BUOY LOCATION REPRESENT THE POSITION OF THE SINKER ONLY.

SURVEYED BY THE CORPS OF ENGINEERS.
 SOUNDINGS WERE TAKEN BY FATHOMETER AND ARE SHOWN TO THE NEAREST TENTH OF A FOOT.
 SOUNDINGS ARE BASED ON THE DATUM OF MEAN LOWER LOW WATER AT THE LOCALITY.

BASE MAPS ARE USDA NAIP 2010.
 THE PROJECT DEPTHS ARE AS FOLLOWS:
 INNER HARBOR CHANNEL -37.5 FEET.
 SANTE FE CHANNEL -30 FEET.

(INNER HARBOR CHANNEL) BENCHMARK A-558 ELEV 15.81 FT. MLLW.
 BENCHMARK #2 (1032) USCGS DISK OLD FORD PLANT 16.025 FT. MLLW.
 B.M. LS 2769 CITY OF RICHMOND DISK PAVEMENT 13.971 FT. MLLW.

TIDE GAGE LOCATION: MON B-1.
 HORIZONTAL GPS CONTROL: COAST GUARD D-BEACON.
 VERTICAL CONTROL: BENCHMARK, MLLW ELEV., AGENCY

Sheet Reference Number
 4 of 5

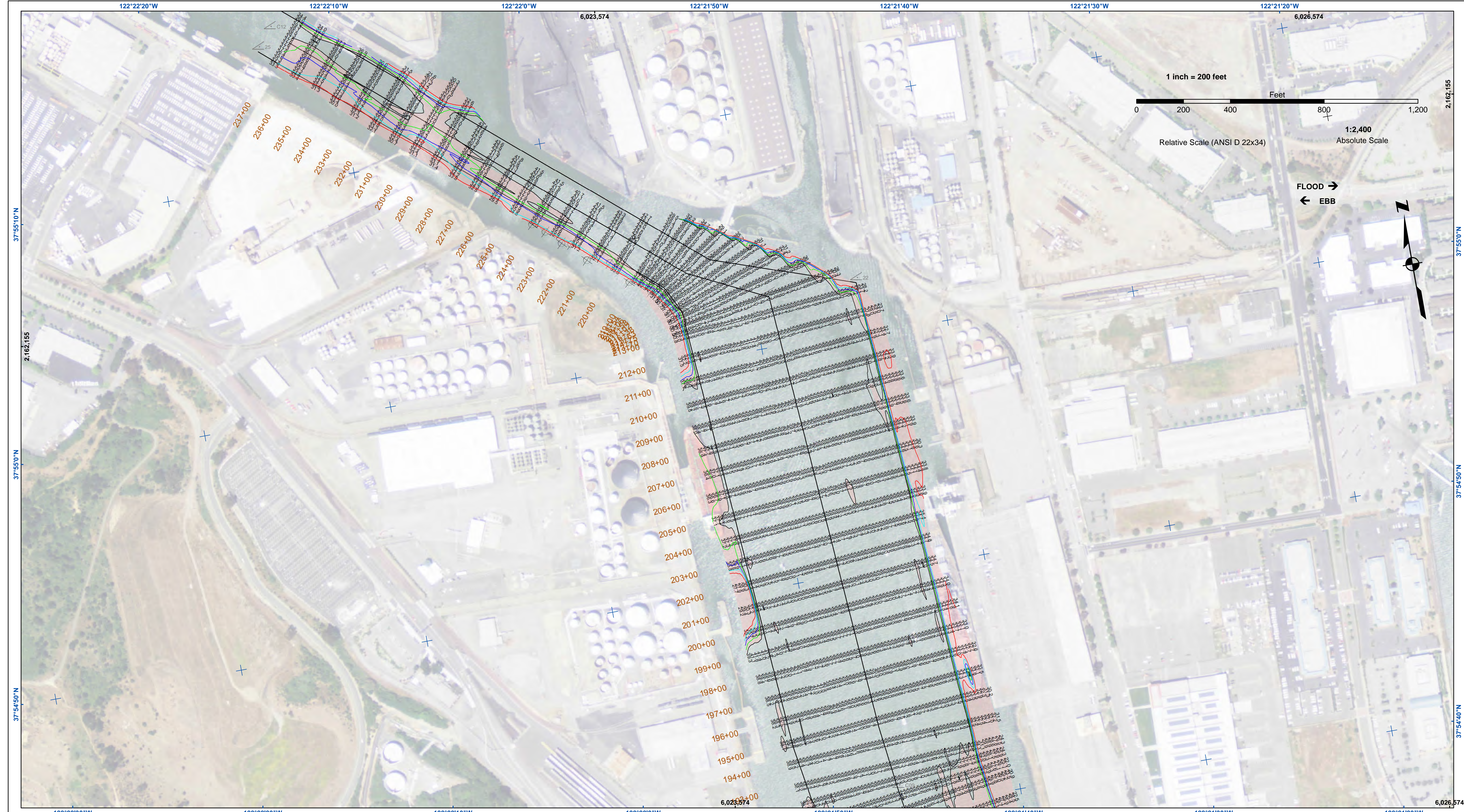

US Army Corps of Engineers
 San Francisco District
 450 Golden Gate Ave
 San Francisco, CA 94102

1 inch = 200 feet
 0 200 400 800 1,200 Feet
 Relative Scale (ANSI D 22x34) 1:2,400 Absolute Scale

FLOOD →
← EBB

DISCLAIMER: The United States Government furnishes this information for general information only. It is not intended for use in any specific project or for any other purpose. The user is responsible for the accuracy of the data for other than its intended purpose. The user is responsible for the accuracy of the data for other than its intended purpose. The user is responsible for the accuracy of the data for other than its intended purpose.

| | |
|--------------|----------------------------|
| Chart Date: | Mar 04, 2019 |
| Designed by: | PDT |
| Drawn by: | PDT |
| Checked by: | PDT |
| Approved: | Chief, Construction Branch |

ALAMEDA COUNTY
RICHMOND INNER HARBOR
 CONDITION SURVEY
 26 FEBRUARY 2019

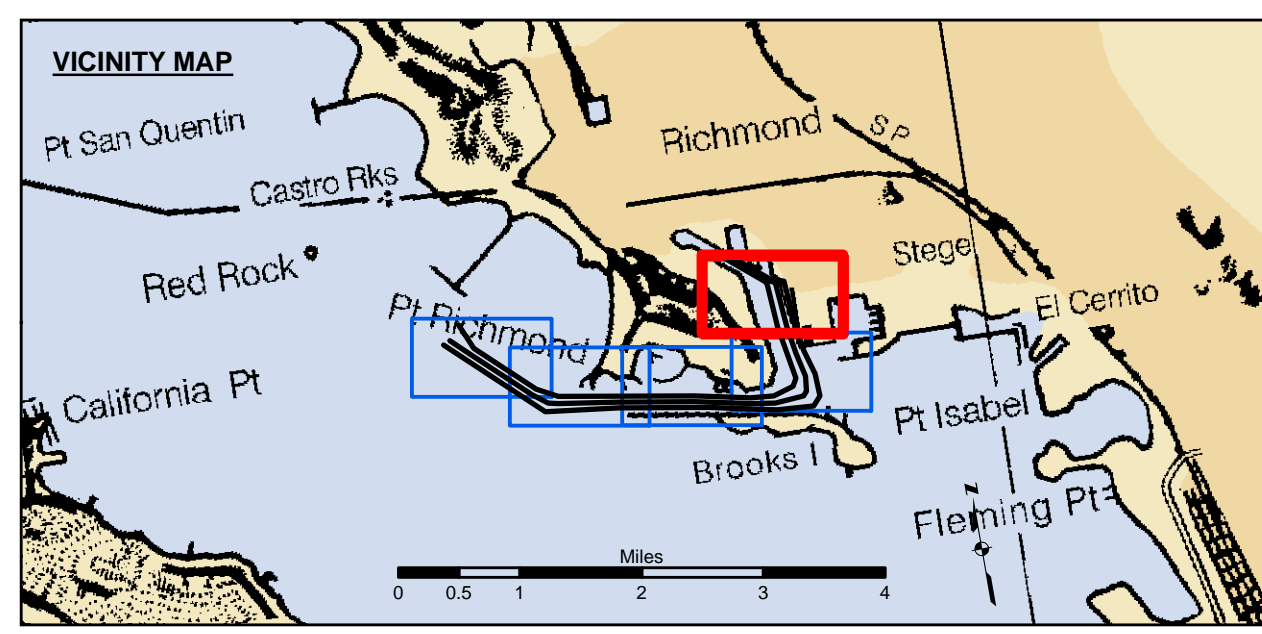

| | | |
|----------------------------|--------------------|-----------------|
| Federal Navigation Channel | Beacon, General | Contours |
| Shoaling Area | Obstruction Point | -38 |
| Placement Area | Navigation Buoy | -37 |
| Anchorage Area | Navigation Buoy | -36 |
| Wreck Area | Shoalest Sounding* | -35 |
| Submerged Wreck | | -34 |
| Angle Point | | |

NOTES:
 HORIZONTAL COORDINATE SYSTEM: NORTH AMERICAN DATUM OF 1983 (NAD83), PROJECTED TO THE STATE PLANE COORDINATE SYSTEM (SPCS), CALIFORNIA ZONE III. DISTANCE UNITS IN U.S. SURVEY FEET.
 VERTICAL DATUM: SOUNDINGS ARE SHOWN IN FEET AND INDICATE DEPTHS BELOW MEAN LOWER LOW WATER.
 THE INFORMATION DEPICTED ON THIS MAP REPRESENTS THE RESULTS OF A SURVEY CONDUCTED ON THE DATE INDICATED AND CAN ONLY BE CONSIDERED TO REPRESENT THE GENERAL CONDITION EXISTING AT THAT TIME.
 *SHOALEST SOUNDING PER QUARTER PER REACH

DRAWING NOT TO BE USED FOR NAVIGATION. ONLY CHANNEL CONDITION AT DATE OF SURVEY. THE LOCATION OF ALL NAVIGATION AIDS ARE BASED ON INFORMATION PROVIDED BY THE U.S. COAST GUARD BUOY LOCATION REPRESENT THE POSITION OF THE SINKER ONLY.

SURVEYED BY THE CORPS OF ENGINEERS.
 SOUNDINGS WERE TAKEN BY FATHOMETER AND ARE SHOWN TO THE NEAREST TENTH OF A FOOT.
 SOUNDINGS ARE BASED ON THE DATUM OF MEAN LOWER LOW WATER AT THE LOCALITY.
 BASE MAPS ARE USDA NAIP 2010.
 THE PROJECT DEPTHS ARE AS FOLLOWS:
 INNER HARBOR CHANNEL - 37.5 FEET.
 SANTE FE CHANNEL - 30 FEET.
 (INNER HARBOR CHANNEL) BENCHMARK A-558 ELEV 15.81 FT. MLLW.
 BENCHMARK #2 (1032) USCGS DISK OLD FORD PLANT 16.025 FT. MLLW.
 B.M. LS 2769 CITY OF RICHMOND DISK PAVEMENT 13.971 FT. MLLW.
 TIDE GAGE LOCATION: MON B-1.
 HORIZONTAL GPS CONTROL: COAST GUARD D-BEACON.
 VERTICAL CONTROL: BENCHMARK, MLLW ELEV., AGENCY