

PRELIMINARY ISSUE
THIS PLAN ISSUED FOR
ADVANCE INFORMATION ONLY

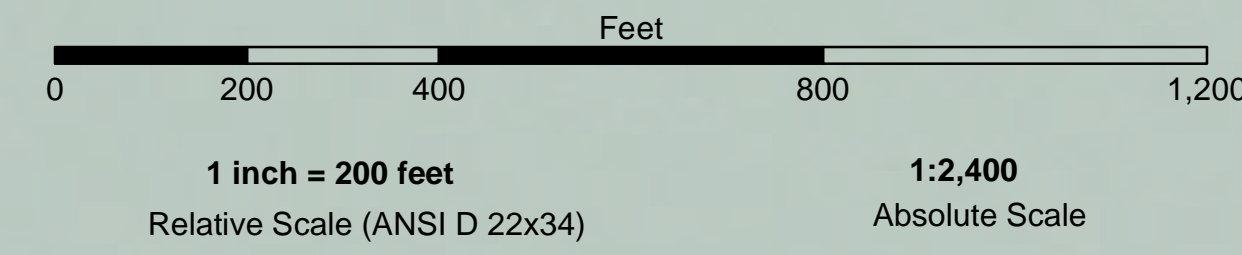

US Army Corps of Engineers
San Francisco District
450 Golden Gate Ave
San Francisco, CA 94102

DISCLAIMER
The United States Government furnishes this information as a service to the public and does not warrant, express or implied, the accuracy, completeness, or reliability of the data. The user is responsible for the results of any application of the data for other than its intended purpose. The user is responsible for the results of any application of the data for other than its intended purpose. The user is responsible for the results of any application of the data for other than its intended purpose.

| | |
|--------------|--------------------|
| Chart Date: | Jan 28, 2020 |
| Surveyed By: | John D. Cunningham |
| Plotted By: | PDT |
| Checked By: | PDT |
| Drawn By: | PDT |

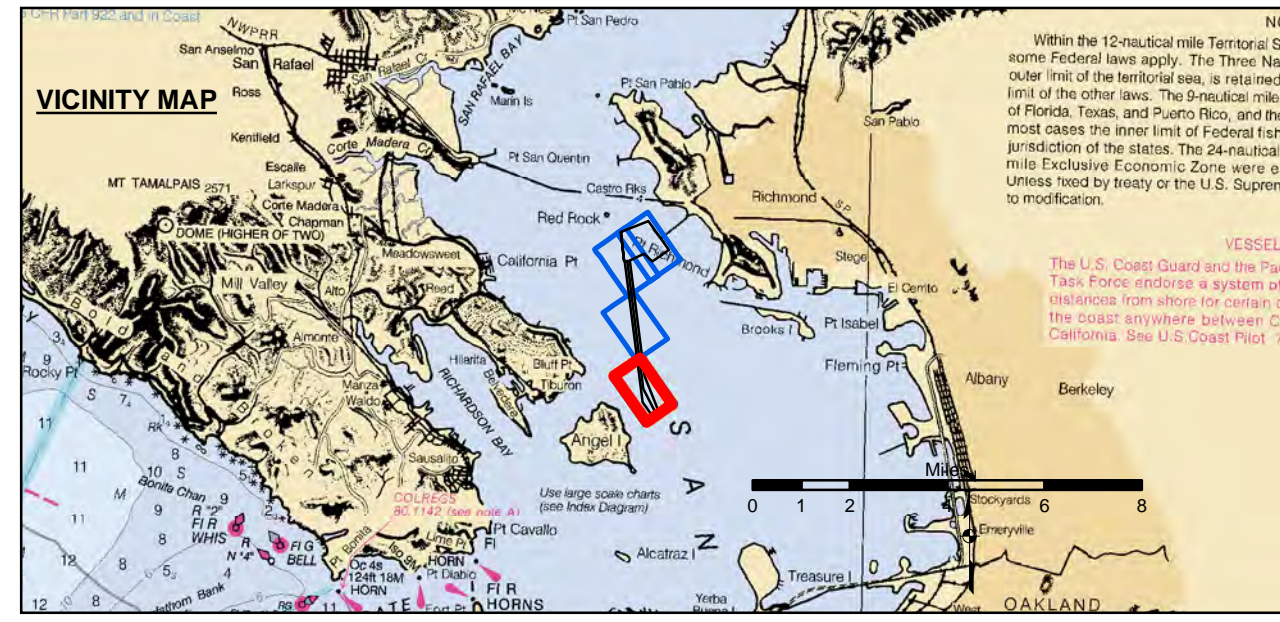

| | | | | | |
|--|----------------------------|--|--------------------|-----------------|-----|
| | Federal Navigation Channel | | Beacon, General | Contours | |
| | Shoaling Area | | Obstruction Point | | -45 |
| | Placement Area | | Navigation Buoy | | -44 |
| | Anchorage Area | | Navigation Buoy | | -43 |
| | Wreck Area | | Shoalest Sounding* | | -42 |
| | Submerged Wreck | | | | -41 |
| | Angle Point | | | | |

NOTES:
HORIZONTAL COORDINATE SYSTEM:
NORTH AMERICAN DATUM OF 1983 (NAD83), PROJECTED TO THE STATE PLANE COORDINATE SYSTEM (SPCS), CALIFORNIA ZONE III. DISTANCE UNITS IN U.S. SURVEY FEET.
VERTICAL DATUM:
SOUNDINGS ARE SHOWN IN FEET AND INDICATE DEPTHS BELOW MEAN LOWER LOW WATER.
THE INFORMATION DEPICTED ON THIS MAP REPRESENTS THE RESULTS OF A SURVEY CONDUCTED ON THE DATE INDICATED AND CAN ONLY BE CONSIDERED TO REPRESENT THE GENERAL CONDITION EXISTING AT THAT TIME.
*SHOALEST SOUNDING PER QUARTER PER REACH DRAWING NOT TO BE USED FOR NAVIGATION.
ONLY CHANNEL CONDITION AT DATE OF SURVEY.
THE LOCATION OF ALL NAVIGATION AIDS ARE BASED ON INFORMATION PROVIDED BY THE U.S. COAST GUARD. BUOY LOCATION REPRESENT THE POSITION OF THE SINKER ONLY.
SURVEYED BY THE CORPS OF ENGINEERS.

SOUNDINGS WERE TAKEN BY FATHOMETER AND ARE SHOWN TO THE NEAREST TENTH OF A FOOT.
SOUNDINGS ARE BASED ON THE DATUM OF MEAN LOWER LOW WATER AT THE LOCALITY.
BASE MAPS ARE USDA NAIP 2010.
THE PROJECT DEPTHS ARE AS FOLLOWS:
SOUTHAMPTON SHOALS CHANNEL -45 FEET.
LONG WHARF MANEUVERING AREA -45 FEET.
1:00 INDICATED THE NUMBER AND BEGINNING OF A LINE OF SOUNDINGS.
HORIZONTAL CONTROL:
HORIZONTAL POSITIONING: COAST GUARD DGPS
VERTICAL TIDES: INTERPOLATED FROM NOAA ONLINE TIDE STATIONS:
941 4290 - RICHMOND, CA
941 4290 - SAN FRANCISCO, CA
VERTICAL CONTROL:
(SOUTHAMPTON SHOALS & LONG WHARF MANEUVERING) BENCHMARK "10" 1937 ELEV 15.86 FT. MLLW.
AND BENCHMARK "11" 1946 ELEV 15.47 FT. MLLW.
TIDE GAUGE LOCATED AT TIBURON NET DEPOT.

CALIFORNIA
ALAMEDA COUNTY
RICHMOND OUTER HARBOR
SOUTHAMPTON SHOALS
CONDITION SURVEY
07 JANUARY 2020

Sheet
Reference
Number
1 of 4

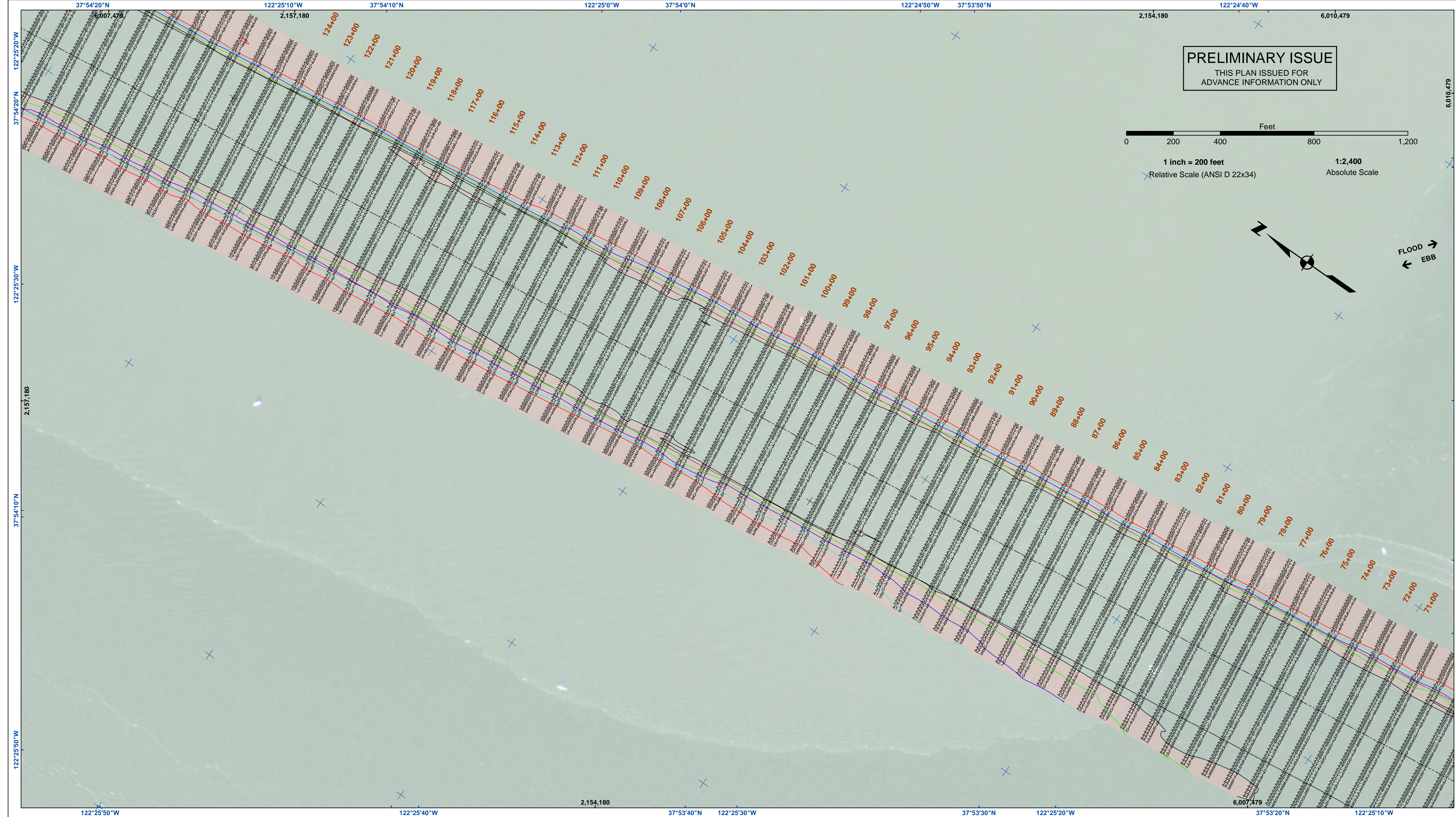

US Army Corps of Engineers
 San Francisco District
 450 Golden Gate Ave
 San Francisco, CA 94102

DISCLAIMER
 The United States Government furnishes this information for the general public and does not warrant, express or implied, the accuracy, completeness, or reliability of the data. The user is responsible for the results of any application of the data for other than its intended purpose. These data are not to be used for navigation purposes. The recipient may not transfer these data to others without also transferring this disclaimer.

| | |
|---|--------------------------|
| Prepared Under the Direction of JOHN D. CUNNINGHAM LT Colonel, C.E., District Engineer | Chart Date: Jan 28, 2020 |
| Submitted: Hydro Survey Team Leader | Designed by: PDT |
| Recommended: Chief, Hydro Survey Section | Drawn by: PDT |
| Approved: Chief, Construction Branch | PDT |

CALIFORNIA
RICHMOND OUTER HARBOR
SOUTHAMPTON SHOALS
CONDITION SURVEY
 07 JANUARY 2020

Sheet
Number
2 of 4

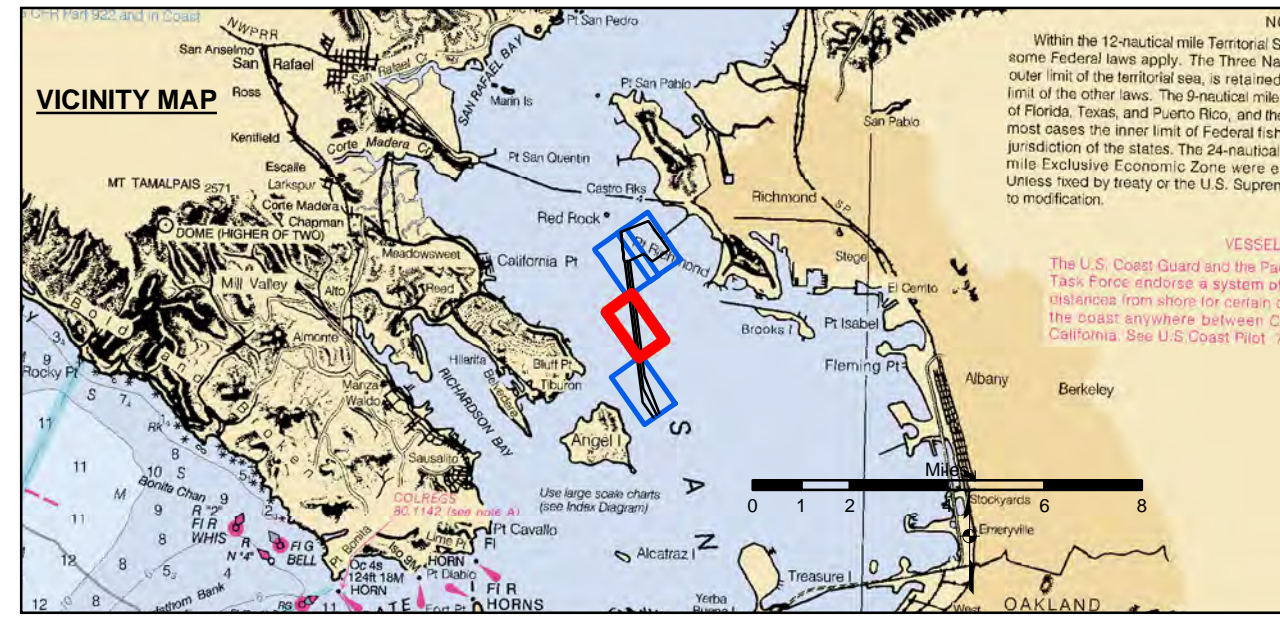

| | | |
|----------------------------|--------------------|-----------------|
| Federal Navigation Channel | Beacon, General | Contours |
| Shoaling Area | Obstruction Point | -45 |
| Placement Area | Navigation Buoy | -44 |
| Anchorage Area | Navigation Buoy | -43 |
| Wreck Area | Shoalest Sounding* | -42 |
| Submerged Wreck | | -41 |
| Angle Point | | |

NOTES:
 HORIZONTAL COORDINATE SYSTEM:
 NORTH AMERICAN DATUM OF 1983 (NAD83), PROJECTED TO THE STATE PLANE COORDINATE SYSTEM (SPCS), CALIFORNIA ZONE III. DISTANCE UNITS IN U.S. SURVEY FEET.
 VERTICAL DATUM:
 SOUNDINGS ARE SHOWN IN FEET AND INDICATE DEPTHS BELOW MEAN LOWER LOW WATER.
 THE INFORMATION DEPICTED ON THIS MAP REPRESENTS THE RESULTS OF A SURVEY CONDUCTED ON THE DATE INDICATED AND CAN ONLY BE CONSIDERED TO REPRESENT THE GENERAL CONDITION EXISTING AT THAT TIME.
 *SHOALEST SOUNDING PER QUARTER PER REACH DRAWING NOT TO BE USED FOR NAVIGATION.
 ONLY CHANNEL CONDITION AT DATE OF SURVEY.
 THE LOCATION OF ALL NAVIGATION AIDS ARE BASED ON INFORMATION PROVIDED BY THE U.S. COAST GUARD. BUOY LOCATION REPRESENT THE POSITION OF THE SINKER ONLY.
 SURVEYED BY THE CORPS OF ENGINEERS.

SOUNDINGS WERE TAKEN BY FATHOMETER AND ARE SHOWN TO THE NEAREST TENTH OF A FOOT.
 SOUNDINGS ARE BASED ON THE DATUM OF MEAN LOWER LOW WATER AT THE LOCALITY.
 BASE MAPS ARE USDA NAIP 2010.
 THE PROJECT DEPTHS ARE AS FOLLOWS:
 SOUTHAMPTON SHOALS CHANNEL -45 FEET.
 LONG WHARF MANEUVERING AREA -45 FEET.
 1:00 INDICATED THE NUMBER AND BEGINNING OF A LINE OF SOUNDINGS.
 HORIZONTAL CONTROL:
 HORIZONTAL POSITIONING: COAST GUARD DGPS
 VERTICAL TIDES: INTERPOLATED FROM NOAA ONLINE TIDE STATIONS:
 941 4863 - RICHMOND, CA
 941 4290 - SAN FRANCISCO, CA
 VERTICAL CONTROL:
 (SOUTHAMPTON SHOALS & LONG WHARF MANEUVERING) BENCHMARK *10* 1937 ELEV 15.86 FT. MLLW.
 AND BENCHMARK *11* 1946 ELEV 15.47 FT. MLLW.
 TIDE GAUGE LOCATED AT TIBURON NET DEPOT.

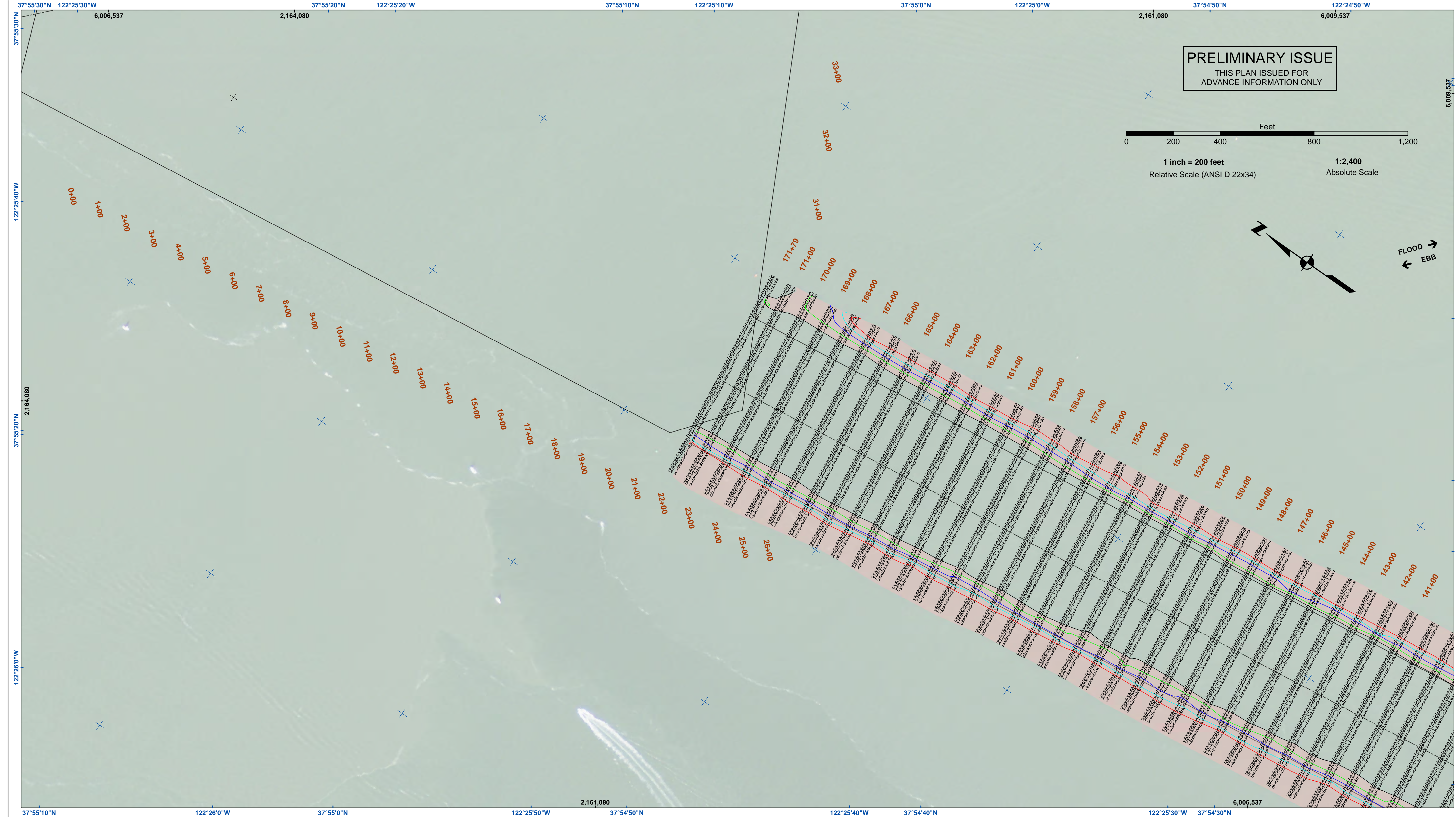

US Army Corps of Engineers
 San Francisco District
 450 Golden Gate Ave
 San Francisco, CA 94102

PRELIMINARY ISSUE
 THIS PLAN ISSUED FOR
 ADVANCE INFORMATION ONLY

Scale: 1 inch = 200 feet
 Relative Scale (ANSI D 22x34)
 Absolute Scale: 1:2,400

Directional Indicators: FLOOD, EBB

DISCLAIMER: The United States Government furnishes this information for the general public and does not warrant, express or implied, the accuracy, completeness, or reliability of the information. The user is responsible for the results of any application of the data for other than its intended purpose. These data belong to the Government. Therefore, the user may not transfer these data to others without also transferring this disclaimer.

| | |
|--|-----------------------------|
| Prepared Under the Direction of: JOHN D. CUNNINGHAM LT COLONEL, C.E., DISTRICT ENGINEER | Chart Date: Jan 28, 2020 |
| Submitted: Hydro Survey Team Leader | Designed by: PDT |
| Recommended: Chief, Hydro Survey Section | Drawn by: PDT |
| Approved: Chief, Construction Branch | PDT |

ALAMEDA COUNTY
RICHMOND OUTER HARBOR
SOUTHAMPTON SHOALS
CONDITION SURVEY
 07 JANUARY 2020

Sheet
Number
3 of 4

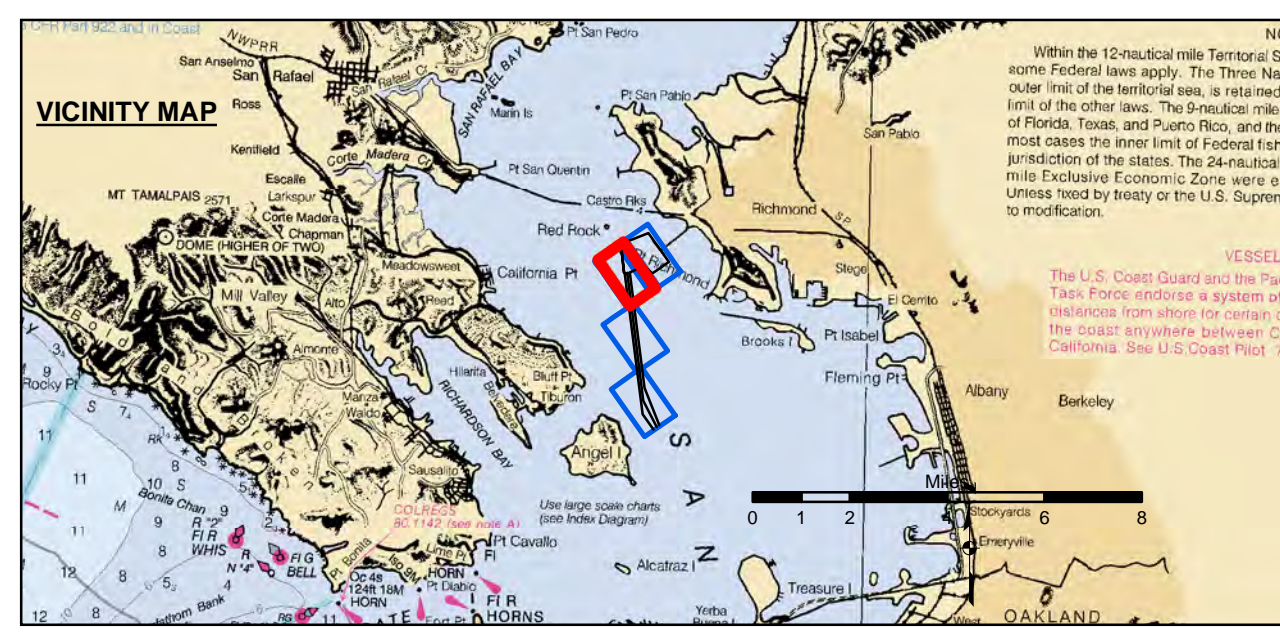

| | | |
|----------------------------|--------------------|-----------------|
| Federal Navigation Channel | Beacon, General | Contours |
| Shoaling Area | Obstruction Point | -45 |
| Placement Area | Navigation Buoy | -44 |
| Anchorage Area | Navigation Buoy | -43 |
| Wreck Area | Shoalest Sounding* | -42 |
| Submerged Wreck | | -41 |
| Angle Point | | |

NOTES:
 HORIZONTAL COORDINATE SYSTEM:
 NORTH AMERICAN DATUM OF 1983 (NAD83), PROJECTED TO THE STATE PLANE COORDINATE SYSTEM (SPCS), CALIFORNIA ZONE III. DISTANCE UNITS IN U.S. SURVEY FEET.

VERTICAL DATUM:
 SOUNDINGS ARE SHOWN IN FEET AND INDICATE DEPTHS BELOW MEAN LOWER LOW WATER.

THE INFORMATION DEPICTED ON THIS MAP REPRESENTS THE RESULTS OF A SURVEY CONDUCTED ON THE DATE INDICATED AND CAN ONLY BE CONSIDERED TO REPRESENT THE GENERAL CONDITION EXISTING AT THAT TIME.

*SHOALEST SOUNDING PER QUARTER PER REACH DRAWING NOT TO BE USED FOR NAVIGATION.

ONLY CHANNEL CONDITION AT DATE OF SURVEY.

THE LOCATION OF ALL NAVIGATION AIDS ARE BASED ON INFORMATION PROVIDED BY THE U.S. COAST GUARD. BUOY LOCATION REPRESENT THE POSITION OF THE SINKER ONLY.

SURVEYED BY THE CORPS OF ENGINEERS.

SOUNDINGS WERE TAKEN BY FATHOMETER AND ARE SHOWN TO THE NEAREST TENTH OF A FOOT.

SOUNDINGS ARE BASED ON THE DATUM OF MEAN LOWER LOW WATER AT THE LOCALITY.

BASE MAPS ARE USDA NAIP 2010.

THE PROJECT DEPTHS ARE AS FOLLOWS:
 SOUTHAMPTON SHOALS CHANNEL -45 FEET.
 LONG WHARF MANEUVERING AREA -45 FEET.

1:00 INDICATED THE NUMBER AND BEGINNING OF A LINE OF SOUNDINGS.

HORIZONTAL CONTROL:
 HORIZONTAL POSITIONING: COAST GUARD DGPS
 VERTICAL TIDES: INTERPOLATED FROM NOAA ONLINE TIDE STATIONS:
 941 4293 - RICHMOND, CA
 941 4290 - SAN FRANCISCO, CA

VERTICAL CONTROL:
 (SOUTHAMPTON SHOALS & LONG WHARF MANEUVERING) BENCHMARK *10* 1937 ELEV 15.86 FT. MLLW.
 AND BENCHMARK *11* 1946 ELEV 15.47 FT. MLLW.
 TIDE GAUGE LOCATED AT TIBURON NET DEPOT.