

**PRELIMINARY ISSUE**  
THIS PLAN ISSUED FOR  
ADVANCE INFORMATION ONLY

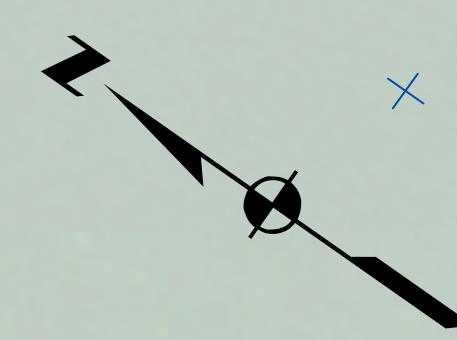

FLOOD →  
← EBB

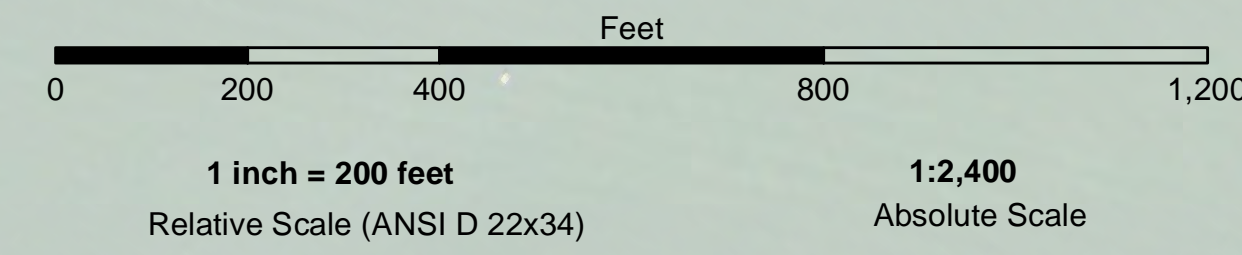
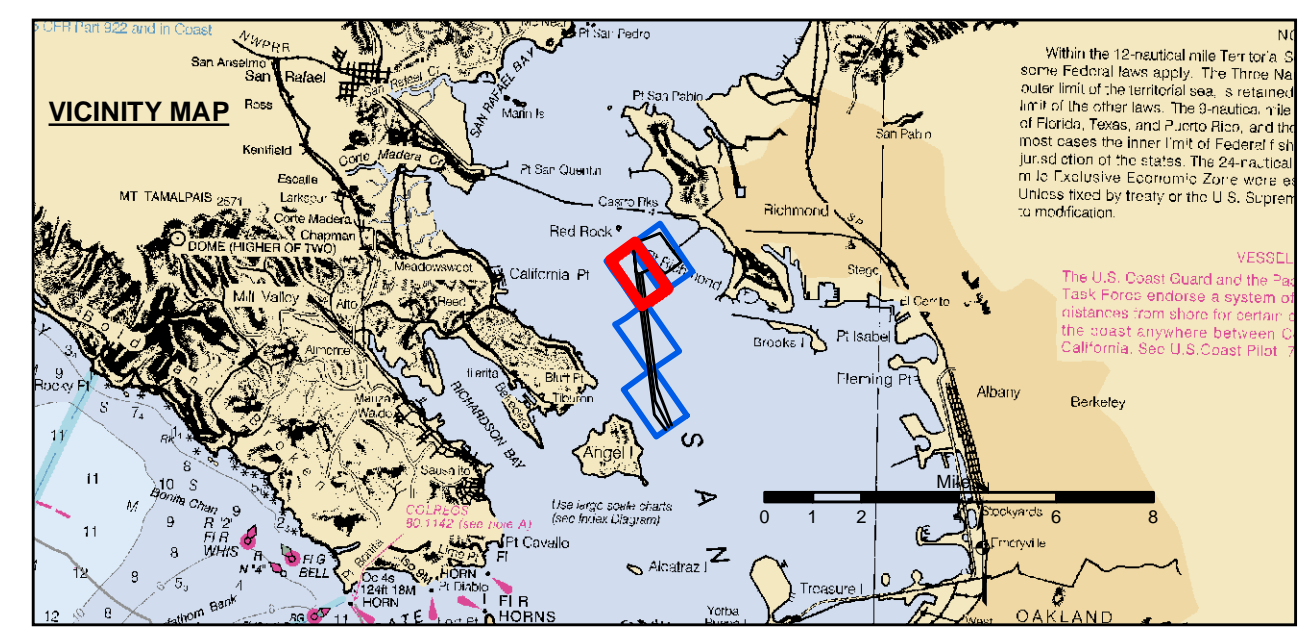

- |                            |                    |                 |
|----------------------------|--------------------|-----------------|
| Federal Navigation Channel | Beacon, General    | <b>Contours</b> |
| Shoaling Area              | Obstruction Point  | -45             |
| Placement Area             | Navigation Buoy    | -44             |
| Anchorage Area             | Navigation Buoy    | -43             |
| Wreck Area                 | Shoalest Sounding* | -42             |
| Submerged Wreck            |                    | -41             |
| Angle Point                |                    |                 |

NOTES:  
HORIZONTAL COORDINATE SYSTEM:  
NORTH AMERICAN DATUM OF 1983 (NAD83), PROJECTED TO THE STATE PLANE COORDINATE SYSTEM (SPCS), CALIFORNIA ZONE III. DISTANCE UNITS IN U.S. SURVEY FEET.  
VERTICAL DATUM:  
SOUNDINGS ARE SHOWN IN FEET AND INDICATE DEPTHS BELOW MEAN LOWER LOW WATER.  
DRAWING NOT TO BE USED FOR NAVIGATION.  
ONLY CHANNEL CONDITION AT DATE OF SURVEY.  
THE LOCATION OF ALL NAVIGATION AIDS ARE BASED ON INFORMATION PROVIDED BY THE U.S. COAST GUARD. BUOY LOCATION REPRESENT THE POSITION OF THE SINKER ONLY.  
SURVEYED BY THE CORPS OF ENGINEERS.

SOUNDINGS WERE TAKEN BY FATHOMETER AND ARE SHOWN TO THE NEAREST TENTH OF A FOOT.  
SOUNDINGS ARE BASED ON THE DATUM OF MEAN LOWER LOW WATER AT THE LOCALITY.  
BASE MAPS ARE USDA NAIP 2010.  
THE PROJECT DEPTHS ARE AS FOLLOWS:  
SOUTHAMPTON SHOALS CHANNEL -45 FEET.  
LONG WHARF MANEUVERING AREA -45 FEET.  
1:00 INDICATED THE NUMBER AND BEGINNING OF A LINE OF SOUNDINGS.  
HORIZONTAL CONTROL:  
HORIZONTAL POSITIONING: COAST GUARD DGPS  
VERTICAL TIDES: INTERPOLATED FROM NOAA ONLINE TIDE STATIONS:  
941 4863 - RICHMOND, CA  
941 4290 - SAN FRANCISCO, CA  
VERTICAL CONTROL:  
(SOUTHAMPTON SHOALS & LONG WHARF MANEUVERING) BENCHMARK "10" 1937 ELEV 15.86 FT. MLLW.  
AND BENCHMARK "11" 1946 ELEV 15.47 FT. MLLW.  
TIDE GAUGE LOCATED AT TIBURON NET DEPOT.

**US Army Corps of Engineers**  
San Francisco District  
450 Golden Gate Ave  
San Francisco, CA 94102

**DISCLAIMER**  
The United States Government furnishes this information as a public service. It is not intended to be used for any purpose other than the intended purpose. The user is responsible for the results of any application of the data for other than the intended purpose. The United States Government makes no warranty, expressed or implied, concerning the accuracy, completeness, or reliability of the information furnished. The United States Government assumes no liability whatsoever for any person by reason of any use made thereof. These data belong to the Government. Therefore, the user shall not be held liable for any loss or damage, including consequential, special, or exemplary damages, that may result from the use of these data. The user shall indemnify and hold the Government harmless from all such claims, damages, and expenses, including reasonable attorneys' fees, that may be asserted against the Government by any third party as a result of the use of these data.

Prepared Under the Direction of: <b>KEVIN P. ARNETT</b> LT Colonel, C.E., District Engineer	Chart Date: Aug 04, 2021
Submitted: Hydro Survey Team Leader	Designed by: PDT
Recommended: Chief, Hydro Survey Section	Drawn by: PDT
Approved: Chief, Construction Branch	PDT

CALIFORNIA  
**RICHMOND OUTER HARBOR  
LONG WHARF  
CONDITION SURVEY**  
29 JULY 2021

**Sheet  
Reference  
Number**  
**3 of 4**

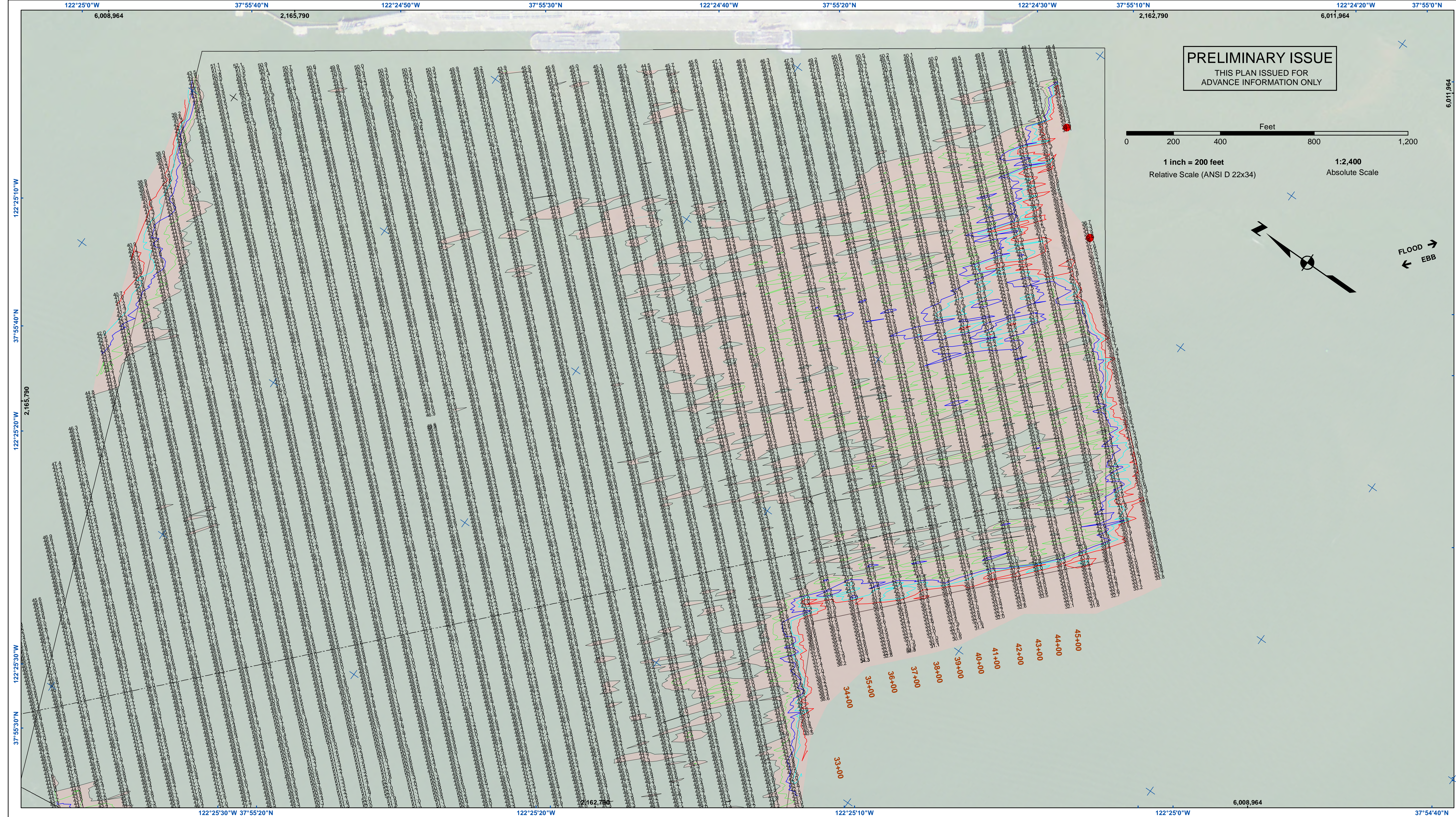

**PRELIMINARY ISSUE**  
THIS PLAN ISSUED FOR  
ADVANCE INFORMATION ONLY

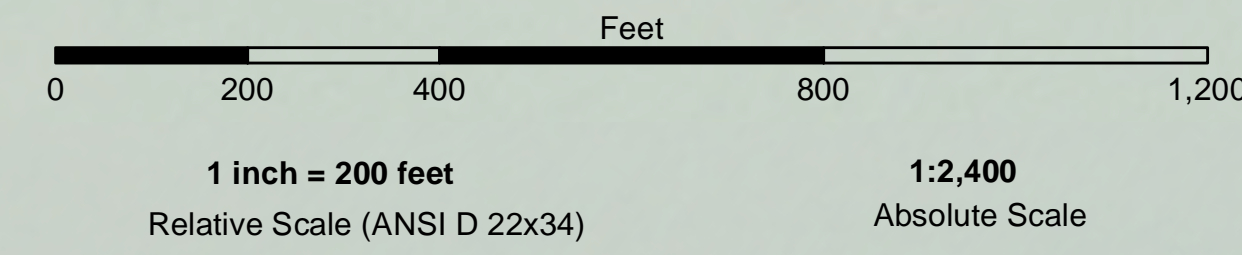

FLOOD →  
← EBB

**US Army Corps of Engineers**  
San Francisco District  
450 Golden Gate Ave  
San Francisco, CA 94102

**DISCLAIMER**  
The United States Government furnishes this information as a service to the public. It is not intended to be used for any purpose other than that for which it was prepared. The United States Government makes no warranty, expressed or implied, concerning the accuracy, completeness, or reliability of the information. The user is responsible for the results of any application of the data for other than the intended purpose. These data belong to the Government. Therefore, the recipient may not transfer these data to others without also transferring this disclaimer.

Prepared Under the Direction of <b>KEVIN P. ARNETT</b> LT Colonel, C.E., District Engineer	Chart Date: Aug 04, 2021
Submitted by: Hydro Survey Team Leader	Designed by: PDT
Recommended by: Chief, Hydro Survey Section	Drawn by: PDT
Approved by: Chief, Construction Branch	PDT

CALIFORNIA  
ALAMEDA COUNTY  
**RICHMOND OUTER HARBOR**  
LONGWHARF  
CONDITION SURVEY  
29 JULY 2021

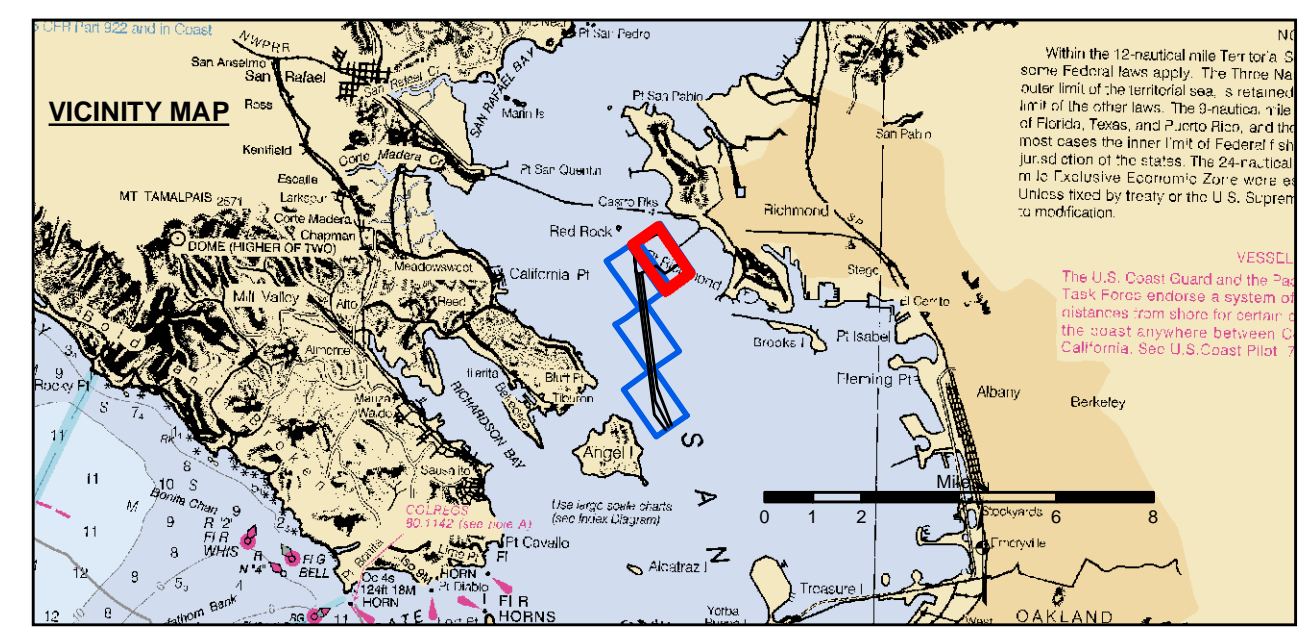

Federal Navigation Channel	Beacon, General	Contours
Shoaling Area	Obstruction Point	-45
Placement Area	Navigation Buoy	-44
Anchorage Area	Navigation Buoy	-43
Wreck Area	Shoalest Sounding*	-42
Submerged Wreck		-41
Angle Point		

**NOTES:**  
HORIZONTAL COORDINATE SYSTEM:  
NORTH AMERICAN DATUM OF 1983 (NAD83), PROJECTED TO THE STATE PLANE COORDINATE SYSTEM (SPCS), CALIFORNIA ZONE III. DISTANCE UNITS IN U.S. SURVEY FEET.  
VERTICAL DATUM:  
SOUNDINGS ARE SHOWN IN FEET AND INDICATE DEPTHS BELOW MEAN LOWER LOW WATER.  
THE INFORMATION DEPICTED ON THIS MAP REPRESENTS THE RESULTS OF A SURVEY CONDUCTED ON THE DATE INDICATED AND CAN ONLY BE CONSIDERED TO REPRESENT THE GENERAL CONDITION EXISTING AT THAT TIME.  
\*SHOALEST SOUNDING PER QUARTER PER REACH  
DRAWING NOT TO BE USED FOR NAVIGATION.  
ONLY CHANNEL CONDITION AT DATE OF SURVEY  
THE LOCATION OF ALL NAVIGATION AIDS ARE BASED ON INFORMATION PROVIDED BY THE U.S. COAST GUARD. BUOY LOCATION REPRESENT THE POSITION OF THE SINKER ONLY.  
SURVEYED BY THE CORPS OF ENGINEERS.

SOUNDINGS WERE TAKEN BY FATHOMETER AND ARE SHOWN TO THE NEAREST TENTH OF A FOOT.  
SOUNDINGS ARE BASED ON THE DATUM OF MEAN LOWER LOW WATER AT THE LOCALITY.  
BASE MAPS ARE USDA NAIP 2010.  
THE PROJECT DEPTHS ARE AS FOLLOWS:  
SOUTHAMPTON SHOALS CHANNEL -45 FEET.  
LONG WHARF MANEUVERING AREA -45 FEET.  
1:00 INDICATED THE NUMBER AND BEGINNING OF A LINE OF SOUNDINGS.  
HORIZONTAL CONTROL:  
HORIZONTAL POSITIONING: COAST GUARD DGPS  
VERTICAL TIDES: INTERPOLATED FROM NOAA ONLINE TIDE STATIONS:  
941 8863 - RICHMOND, CA  
941 4290 - SAN FRANCISCO, CA  
VERTICAL CONTROL:  
(SOUTHAMPTON SHOALS & LONG WHARF MANEUVERING) BENCHMARK "10" 1937 ELEV 15.86 FT. MLLW.  
AND BENCHMARK "11" 1946 ELEV 15.47 FT. MLLW.  
TIDE GAUGE LOCATED AT TIBURON NET DEPOT.

**Sheet**  
**Reference**  
**Number**  
**4 of 4**