

**N.A.D. 1983 FEET COORDINATES**

Channel Angle Point	Easting	Northing
01	6010230.66	2162394.62
02	6009436.76	2161650.06
03	6010702.46	2161282.52
04	6013280.69	2158029.15
05	6013071.04	2159051.01
06	6016426.10	2157649.80
07	6013946.57	2158590.79
08	6020299.03	2156972.78
09	6019811.99	2157565.50
10	6023187.74	2156366.30
11	6022179.38	2157068.47
12	6024797.57	2156256.37
13	6023175.24	2156977.58
14	6025133.92	2156630.24
15	6024071.72	2157243.76
16	6025096.44	2157620.99
17	6024244.63	2157572.06
18	6024794.33	2158699.33
19	6023863.13	2159896.61
20	6024629.99	2159700.65
21	6023718.07	2161814.06
22	6024470.69	2161806.34
23	6023659.10	2161929.33
24	6023871.49	2162011.81
25	6022130.19	2163218.69
26	6022259.11	2163371.56

**N.A.D. 1983 FEET COORDINATES**

Centerline Angle Point	Easting	Northing
C01	6009645.81	2161871.50
C02	6012865.31	2158832.66
C03	6013468.42	2158386.31
C04	6013908.41	2158274.43
C05	6023181.49	2156671.94
C06	6024434.65	2156750.07
C07	6024602.82	2156937.00
C08	6024670.54	2157596.53
C09	6024272.27	2159641.94
C10	6024094.38	2161810.20
C11	6023765.30	2161970.57
C12	6022194.65	2163295.13

**US Army Corps of Engineers**  
 San Francisco District  
 450 Golden Gate Ave  
 San Francisco, CA 94102

**DISCLAIMER**  
 The United States Government furnishes this information as a public service. It is not intended to be used for any purpose other than the intended purpose. The user is responsible for the results of any application of the data for other than the intended purpose. The United States Government makes no warranty, expressed or implied, concerning the accuracy, completeness, or reliability of the information furnished. The United States Government shall not be liable for any damages, including consequential damages, arising from the use of the information furnished. These data belong to the Government. Therefore the recipient may not transfer these data to others without also transferring this Disclaimer.

Prepared Under the Direction of:	Chart Date:
KEVIN P. ARNETT	Jan 10, 2022
Surveyed By:	Designed by:
PDT	PDT
Plotted By:	Drawn by:
PDT	PDT
Checked By:	
PDT	
Approved:	
Chief, Construction Branch	

ALAMEDA COUNTY  
 CALIFORNIA  
**RICHMOND INNER HARBOR**  
 CONDITION SURVEY  
 06 JANUARY 2022

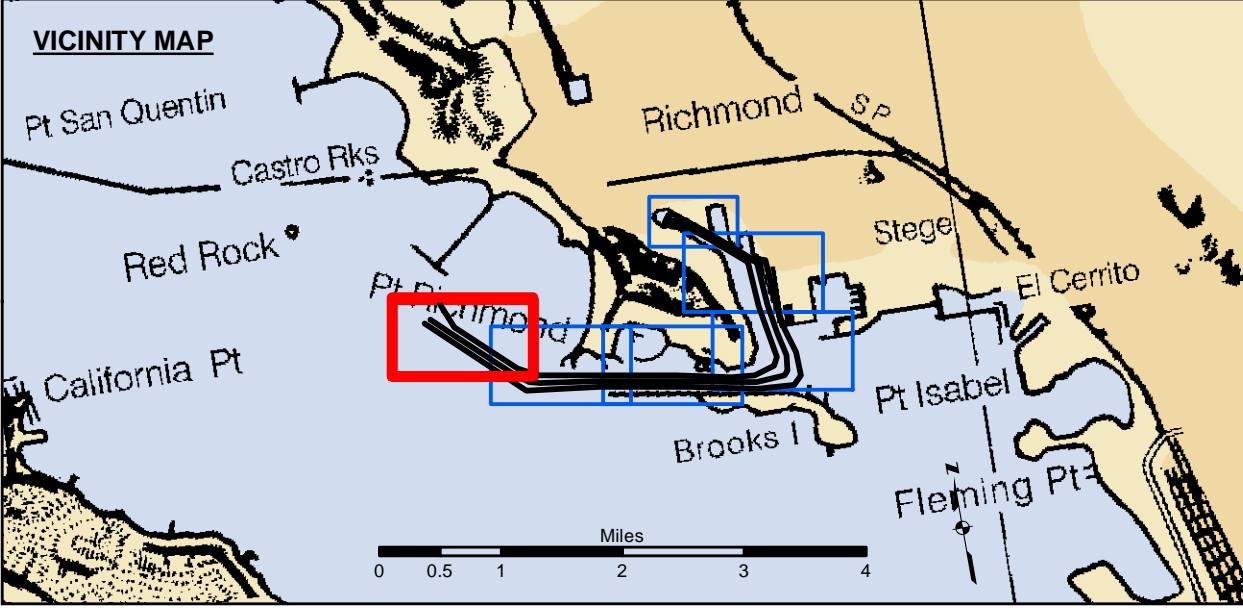

Federal Navigation Channel	Beacon, General	<b>Contours</b>
Shoaling Area	Obstruction Point	-38
Placement Area	Navigation Buoy	-37
Anchorage Area	Navigation Buoy	-36
Wreck Area	Shoalest Sounding*	-35
Submerged Wreck		-34
Angle Point		

**NOTES:**  
 HORIZONTAL COORDINATE SYSTEM: NORTH AMERICAN DATUM OF 1983 (NAD83), PROJECTED TO THE STATE PLANE COORDINATE SYSTEM (SPCS), CALIFORNIA ZONE III. DISTANCE UNITS IN U.S. SURVEY FEET.  
 VERTICAL DATUM: SOUNDINGS ARE SHOWN IN FEET AND INDICATE DEPTHS BELOW MEAN LOWER LOW WATER.  
 THE INFORMATION DEPICTED ON THIS MAP REPRESENTS THE RESULTS OF A SURVEY CONDUCTED ON THE DATE INDICATED AND CAN ONLY BE CONSIDERED TO REPRESENT THE GENERAL CONDITION EXISTING AT THAT TIME.  
 \*SHOALEST SOUNDING PER QUARTER PER REACH

DRAWING NOT TO BE USED FOR NAVIGATION. ONLY CHANNEL CONDITION AT DATE OF SURVEY. THE LOCATION OF ALL NAVIGATION AIDS ARE BASED ON INFORMATION PROVIDED BY THE U.S. COAST GUARD BUOY LOCATION REPRESENT THE POSITION OF THE SINKER ONLY.

SOUNDINGS WERE TAKEN BY FATHOMETER AND ARE SHOWN TO THE NEAREST TENTH OF A FOOT. SOUNDINGS ARE BASED ON THE DATUM OF MEAN LOWER LOW WATER AT THE LOCALITY.

BASE MAPS ARE USDA NAIP 2010.

THE PROJECT DEPTHS ARE AS FOLLOWS:  
 INNER HARBOR CHANNEL -37.5 FEET.  
 SANTE FE CHANNEL -30 FEET.

(INNER HARBOR CHANNEL) BENCHMARK A-658 ELEV 15.81 FT. MLLW.  
 BENCHMARK #2 (1032) USCGS DISK OLD FORD PLANT 16.0825 FT. MLLW.  
 B.M. LS 2769 CITY OF RICHMOND DISK PAVEMENT 13.971 FT. MLLW.

TIDE GAGE LOCATION: MON B-1.  
 HORIZONTAL GPS CONTROL: COAST GUARD D-BEACON.  
 VERTICAL CONTROL: BENCHMARK, MLLW ELEV., AGENCY

**Sheet**  
**Reference**  
**Number**  
**1 of 6**



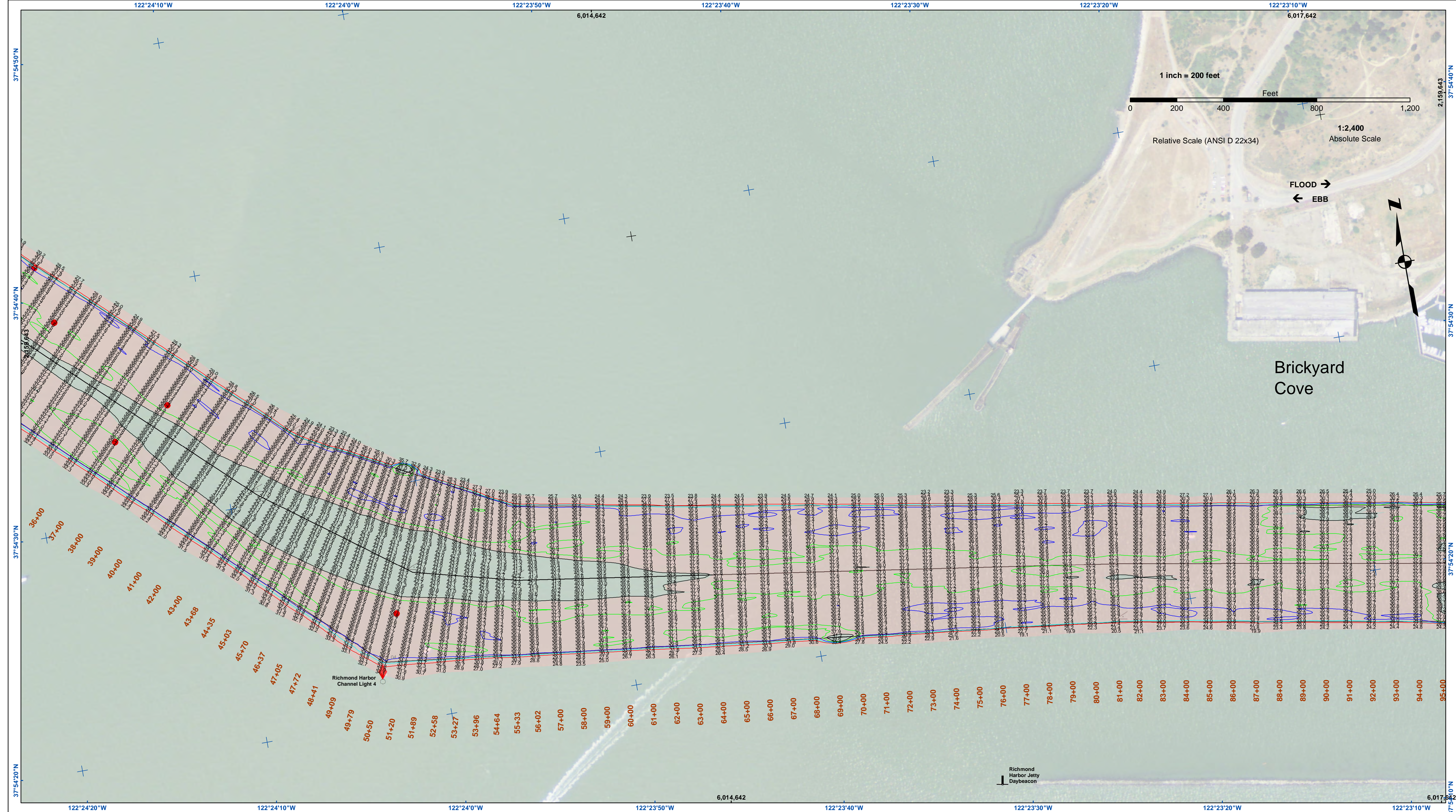

**US Army Corps of Engineers**  
 San Francisco District  
 450 Golden Gate Ave  
 San Francisco, CA 94102

**DISCLAIMER**  
 The United States Government furnishes this information as a public service. It is not intended to be used for any purpose other than that for which it was prepared. The United States Government makes no warranty, expressed or implied, concerning the accuracy, completeness, or timeliness of the information. The user of this information is responsible for the results of any application of the data for other than its intended purpose. These data belong to the Government. Therefore, the recipient may not transfer these data to others without also transferring this disclaimer.

Prepared Under the Direction of	KEVIN P. ARNETT	Chart Date:	Jan 10, 2022
Submitted by	Hydro Survey Team Leader	Designed by:	PDT
Recommended by	Chief, Hydro Survey Section	Checked by:	PDT
Approved by	Chief, Construction Branch	Drawn by:	PDT

CALIFORNIA  
 ALAMEDA COUNTY  
**RICHMOND INNER HARBOR**  
 CONDITION SURVEY  
 06 JANUARY 2022

**Sheet**  
**Reference**  
**Number**  
**2 of 6**

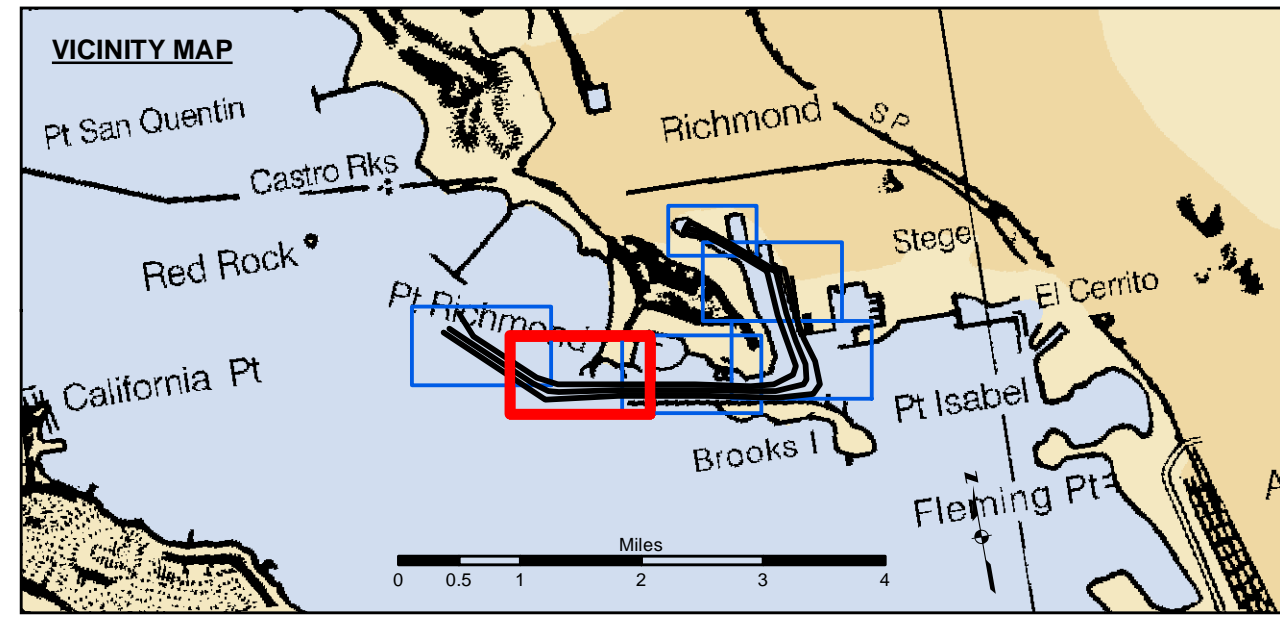

Federal Navigation Channel	Beacon, General	<b>Contours</b>
Shoaling Area	Obstruction Point	-38
Placement Area	Navigation Buoy	-37
Anchorage Area	Navigation Buoy	-36
Wreck Area	Shoalest Sounding*	-35
Submerged Wreck		-34
Angle Point		

**NOTES:**  
 HORIZONTAL COORDINATE SYSTEM:  
 NORTH AMERICAN DATUM OF 1983 (NAD83), PROJECTED TO THE STATE PLANE COORDINATE SYSTEM (SPCS), CALIFORNIA ZONE III. DISTANCE UNITS IN U.S. SURVEY FEET.  
 VERTICAL DATUM:  
 SOUNDINGS ARE SHOWN IN FEET AND INDICATE DEPTHS BELOW MEAN LOWER LOW WATER.  
 THE INFORMATION DEPICTED ON THIS MAP REPRESENTS THE RESULTS OF A SURVEY CONDUCTED ON THE DATE INDICATED AND CAN ONLY BE CONSIDERED TO REPRESENT THE GENERAL CONDITION EXISTING AT THAT TIME.  
 \*SHOALEST SOUNDING PER QUARTER PER REACH

DRAWING NOT TO BE USED FOR NAVIGATION.  
 ONLY CHANNEL CONDITION AT DATE OF SURVEY.  
 THE LOCATION OF ALL NAVIGATION AIDS ARE BASED ON INFORMATION PROVIDED BY THE U.S. COAST GUARD BUOY LOCATION REPRESENT THE POSITION OF THE SINKER ONLY.  
 SURVEYED BY THE CORPS OF ENGINEERS.  
 SOUNDINGS WERE TAKEN BY FATHOMETER AND ARE SHOWN TO THE NEAREST TENTH OF A FOOT.  
 SOUNDINGS ARE BASED ON THE DATUM OF MEAN LOWER LOW WATER AT THE LOCALITY.  
 BASE MAPS ARE USDA NAIP 2010.  
 THE PROJECT DEPTHS ARE AS FOLLOWS:  
 INNER HARBOR CHANNEL -37.5 FEET.  
 SANTE FE CHANNEL -30 FEET.  
 (INNER HARBOR CHANNEL) BENCHMARK A-688 ELEV 15.81 FT. MLLW.  
 BENCHMARK #2 (1032) USCGS DISK OLD FORD PLANT 16.0825 FT. MLLW.  
 B.M. LS 2769 CITY OF RICHMOND DISK PAVEMENT 13.971 FT. MLLW.  
 TIDE GAGE LOCATION: MON B-1.  
 HORIZONTAL GPS CONTROL: COAST GUARD D-BEACON.  
 VERTICAL CONTROL: BENCHMARK, MLLW ELEV., AGENCY



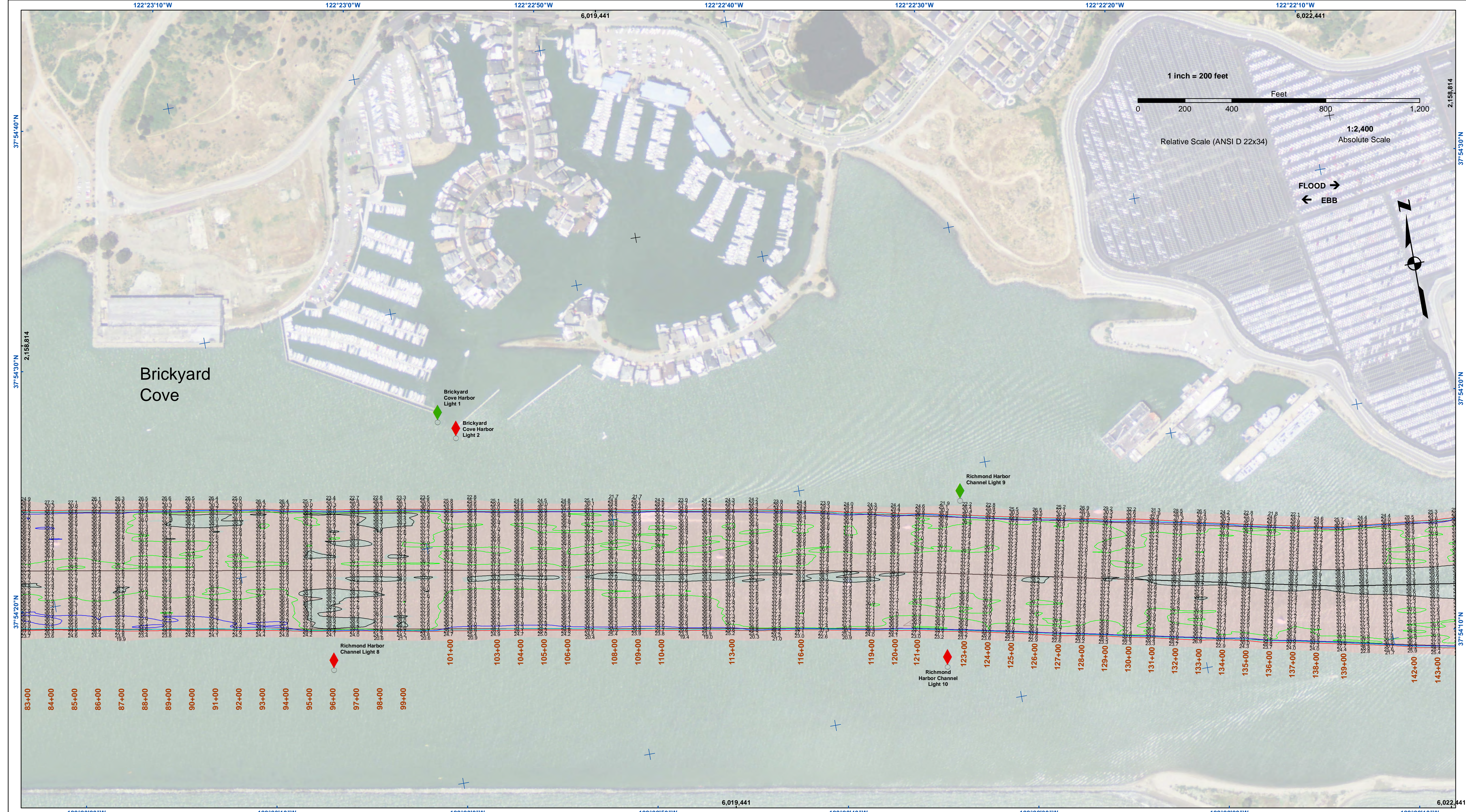

**US Army Corps of Engineers**  
 San Francisco District  
 450 Golden Gate Ave  
 San Francisco, CA 94102

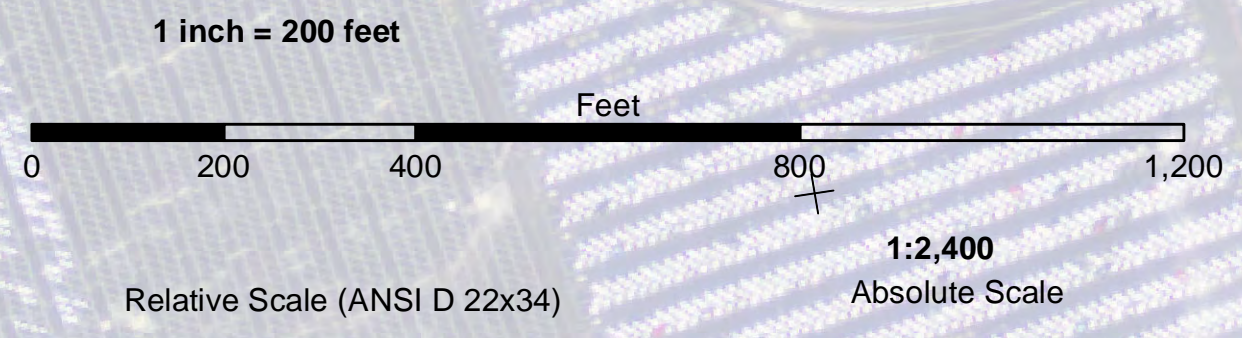

**DISCLAIMER**  
 The United States Government furnishes this information as a public service. It is not intended to be used for any purpose other than the intended purpose. The United States Government makes no warranty, expressed or implied, concerning the accuracy, completeness, or timeliness of the information. The user is responsible for the results of any application of the data for other than the intended purpose. These data belong to the Government. Therefore, the user is not to disseminate these data to other than the intended user without the approval of the Government. The recipient may not transfer these data to others without also transferring this disclaimer.

Chart Date:	Jan 10, 2022
Designed by:	PDT
Surveyed By:	PDT
Plotted By:	PDT
Checked By:	PDT
Drawn by:	PDT

ALAMEDA COUNTY  
**RICHMOND INNER HARBOR**  
 CONDITION SURVEY  
 06 JANUARY 2022

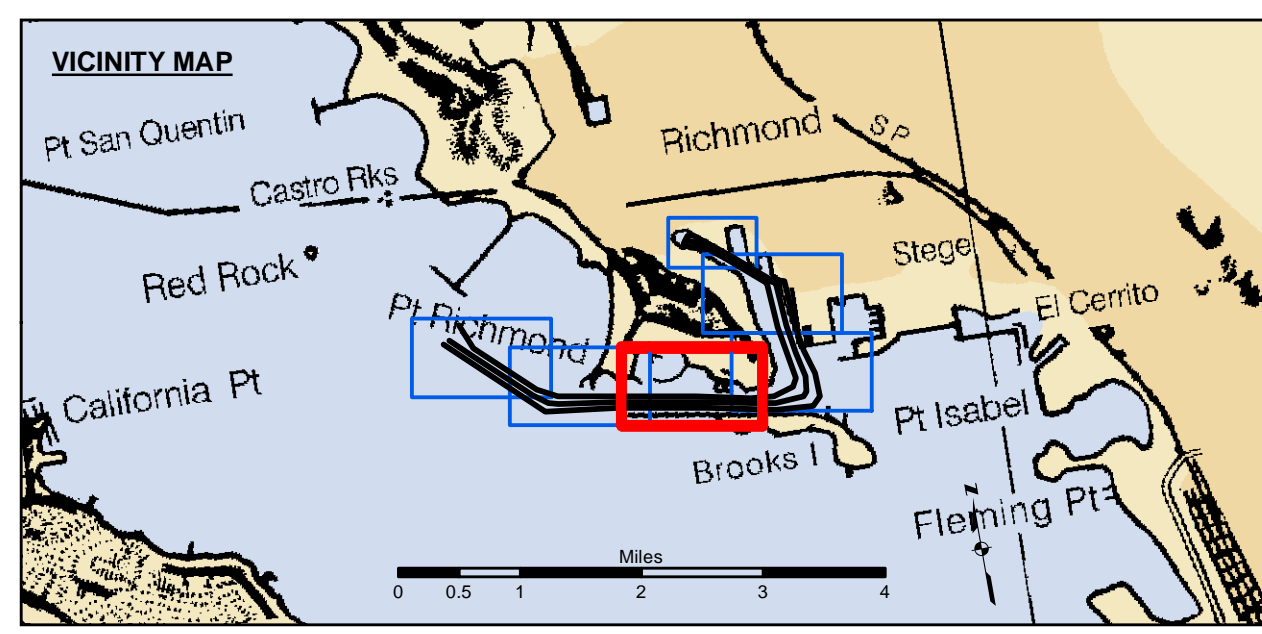

Federal Navigation Channel	Beacon, General	<b>Contours</b>
Shoaling Area	Obstruction Point	-38
Placement Area	Navigation Buoy	-37
Anchorage Area	Navigation Buoy	-36
Wreck Area	Shoalest Sounding*	-35
Submerged Wreck		-34
Angle Point		

**NOTES:**  
 HORIZONTAL COORDINATE SYSTEM: NORTH AMERICAN DATUM OF 1983 (NAD83), PROJECTED TO THE STATE PLANE COORDINATE SYSTEM (SPCS), CALIFORNIA ZONE III. DISTANCE UNITS IN U.S. SURVEY FEET.  
 VERTICAL DATUM: SOUNDINGS ARE SHOWN IN FEET AND INDICATE DEPTHS BELOW MEAN LOWER LOW WATER.  
 THE INFORMATION DEPICTED ON THIS MAP REPRESENTS THE RESULTS OF A SURVEY CONDUCTED ON THE DATE INDICATED AND CAN ONLY BE CONSIDERED TO REPRESENT THE GENERAL CONDITION EXISTING AT THAT TIME.  
 \*SHOALEST SOUNDING PER QUARTER PER REACH

DRAWING NOT TO BE USED FOR NAVIGATION. ONLY CHANNEL CONDITION AT DATE OF SURVEY. THE LOCATION OF ALL NAVIGATION AIDS ARE BASED ON INFORMATION PROVIDED BY THE U.S. COAST GUARD BUOY LOCATION REPRESENT THE POSITION OF THE SINKER ONLY.

SOUNDINGS WERE TAKEN BY FATHOMETER AND ARE SHOWN TO THE NEAREST TENTH OF A FOOT. SOUNDINGS ARE BASED ON THE DATUM OF MEAN LOWER LOW WATER AT THE LOCALITY.

BASE MAPS ARE USDA NAIP 2010.

THE PROJECT DEPTHS ARE AS FOLLOWS:  
 INNER HARBOR CHANNEL: 37.5 FEET.  
 SANTE FE CHANNEL: 30 FEET.

(INNER HARBOR CHANNEL) BENCHMARK A-658 ELEV 15.81 FT. MLLW.  
 BENCHMARK #2 (1032) USCGS DISK OLD FORD PLANT 16.0825 FT. MLLW.  
 B.M. LS 2769 CITY OF RICHMOND DISK PAVEMENT 13.971 FT. MLLW.

TIDE GAGE LOCATION: MON B-1.  
 HORIZONTAL GPS CONTROL: COAST GUARD D-BEACON.  
 VERTICAL CONTROL: BENCHMARK, MLLW ELEV., AGENCY



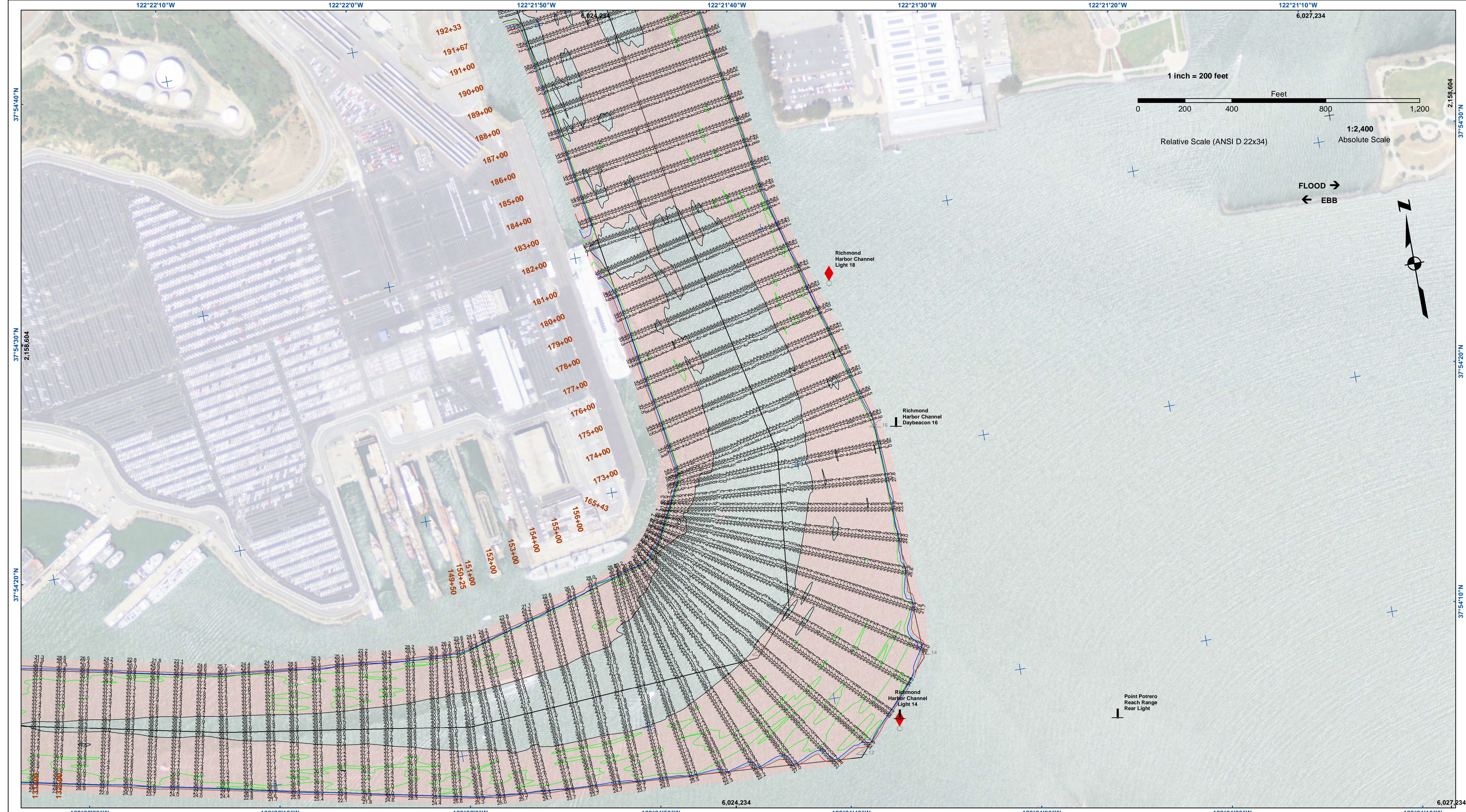

**US Army Corps of Engineers**  
 San Francisco District  
 450 Golden Gate Ave  
 San Francisco, CA 94102

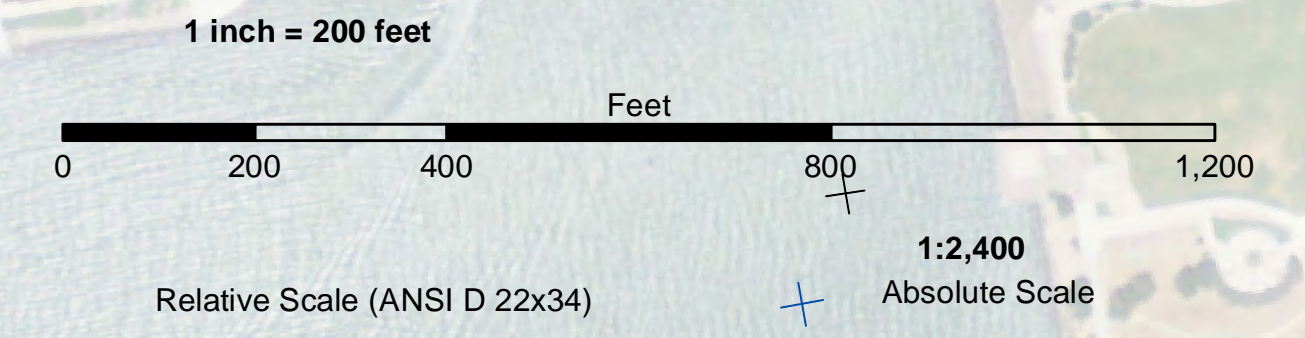

**DISCLAIMER**  
 The United States Government furnishes this information as a service to the public. It is not intended to be used for any purpose other than the intended purpose. The user assumes all liability for any use of this information. The United States Government makes no warranty, expressed or implied, concerning the accuracy, completeness, or timeliness of the information. The user is responsible for the results of any use of this information. The user is responsible for the results of any use of this information. The user is responsible for the results of any use of this information.

Chart Date:	Jan 10, 2022
Designed by:	PDT
Plotted by:	PDT
Checked by:	PDT
Drawn by:	PDT

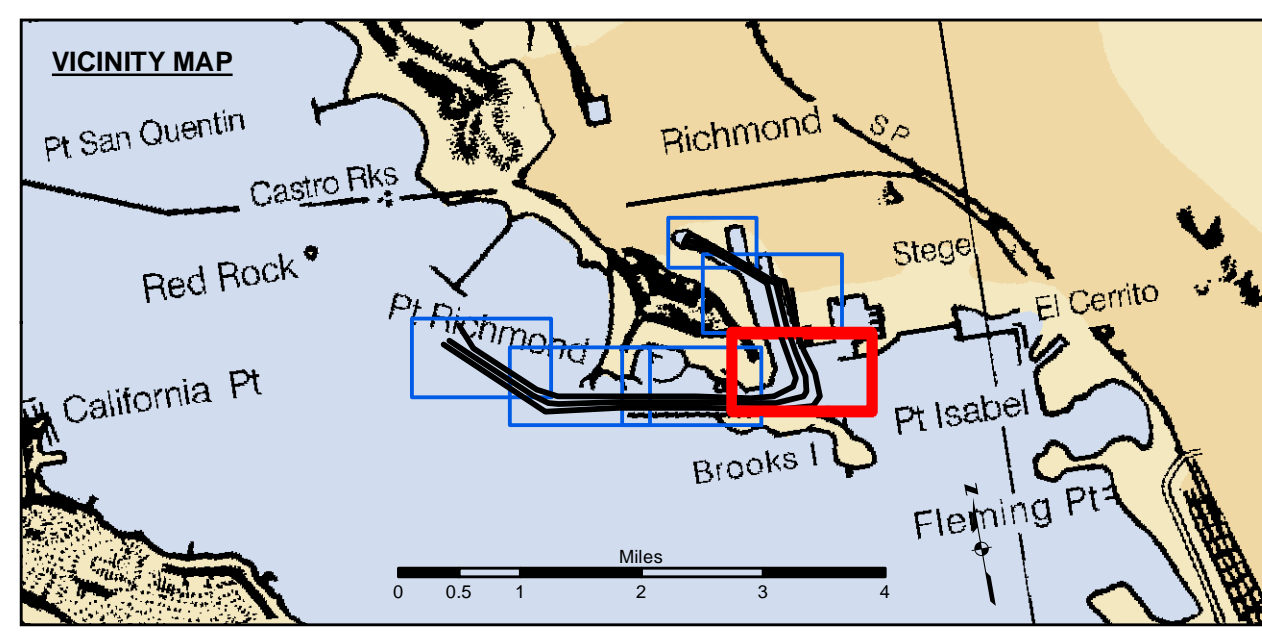

- Federal Navigation Channel
  - Shoaling Area
  - Placement Area
  - Anchorage Area
  - Wreck Area
  - Submerged Wreck
  - Angle Point
  - Beacon, General
  - Obstruction Point
  - Navigation Buoy
  - Navigation Buoy
  - Shoalest Sounding\*
- Contours**
- 38
  - 37
  - 36
  - 35
  - 34

**NOTES:**  
 HORIZONTAL COORDINATE SYSTEM: NORTH AMERICAN DATUM OF 1983 (NAD83), PROJECTED TO THE STATE PLANE COORDINATE SYSTEM (SPCS), CALIFORNIA ZONE III. DISTANCE UNITS IN U.S. SURVEY FEET.  
 VERTICAL DATUM: SOUNDINGS ARE SHOWN IN FEET AND INDICATE DEPTHS BELOW MEAN LOWER LOW WATER.  
 THE INFORMATION DEPICTED ON THIS MAP REPRESENTS THE RESULTS OF A SURVEY CONDUCTED ON THE DATE INDICATED AND CAN ONLY BE CONSIDERED TO REPRESENT THE GENERAL CONDITION EXISTING AT THAT TIME.  
 \*SHOALEST SOUNDING PER QUARTER PER REACH

DRAWING NOT TO BE USED FOR NAVIGATION. ONLY CHANNEL CONDITION AT DATE OF SURVEY. THE LOCATION OF ALL NAVIGATION AIDS ARE BASED ON INFORMATION PROVIDED BY THE U.S. COAST GUARD BUOY LOCATION REPRESENT THE POSITION OF THE SINKER ONLY.

SOUNDINGS WERE TAKEN BY FATHOMETER AND ARE SHOWN TO THE NEAREST TENTH OF A FOOT. SOUNDINGS ARE BASED ON THE DATUM OF MEAN LOWER LOW WATER AT THE LOCALITY.

BASE MAPS ARE USDA NAIP 2010.

THE PROJECT DEPTHS ARE AS FOLLOWS:  
 INNER HARBOR CHANNEL: 37.5 FEET.  
 SANTE FE CHANNEL: 30 FEET.

(INNER HARBOR CHANNEL) BENCHMARK A-658 ELEV 15.81 FT. MLLW.  
 BENCHMARK #2 (1032) USCGS DISK OLD FORD PLANT 16.0825 FT. MLLW.  
 B.M. LS 2769 CITY OF RICHMOND DISK PAVEMENT 13.971 FT. MLLW.

TIDE GAGE LOCATION: MON B-1.  
 HORIZONTAL GPS CONTROL: COAST GUARD D-BEACON.  
 VERTICAL CONTROL: BENCHMARK, MLLW ELEV., AGENCY

CALIFORNIA  
 ALAMEDA COUNTY  
**RICHMOND INNER HARBOR**  
 CONDITION SURVEY  
 06 JANUARY 2022

**Sheet**  
**Reference**  
**Number**  
**4 of 6**



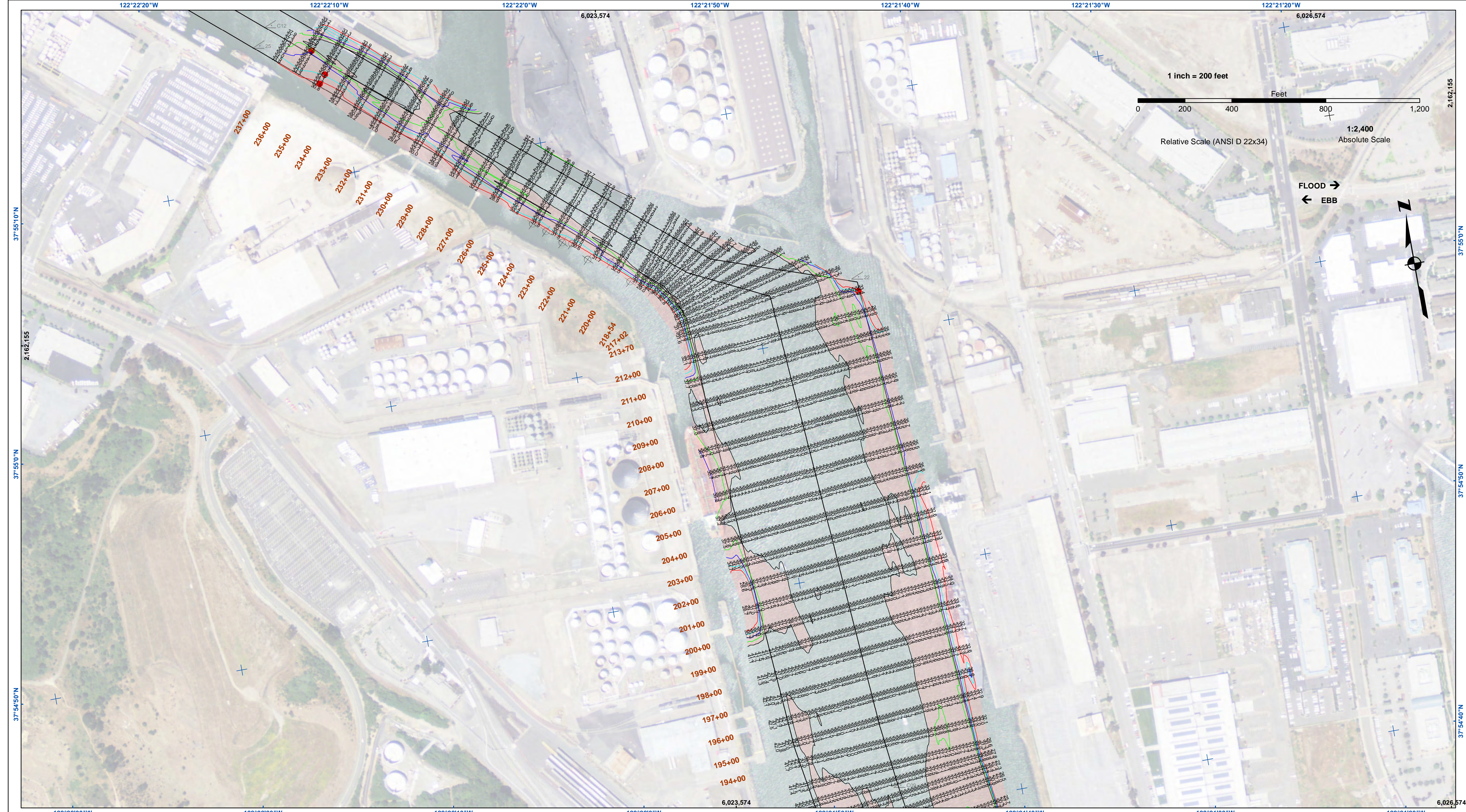

**US Army Corps of Engineers**  
 San Francisco District  
 450 Golden Gate Ave  
 San Francisco, CA 94102

**DISCLAIMER**  
 The United States Government furnishes this information as a service to the public. It is not intended to be used for any purpose other than the intended purpose. The user assumes all liability for any use of this information. The United States Government makes no warranty, expressed or implied, concerning the accuracy, completeness, or reliability of the information. The user is responsible for the results of any use of this information. The user agrees to hold the United States Government harmless from any and all claims, damages, or liabilities, including reasonable attorneys' fees, arising from any use of this information, whether or not such use was foreseeable, except as expressly provided herein. The user agrees to indemnify and hold the United States Government harmless from any and all claims, damages, or liabilities, including reasonable attorneys' fees, arising from any use of this information, whether or not such use was foreseeable, except as expressly provided herein. The user agrees to release the United States Government from any and all claims, damages, or liabilities, including reasonable attorneys' fees, arising from any use of this information, whether or not such use was foreseeable, except as expressly provided herein. The user agrees to release the United States Government from any and all claims, damages, or liabilities, including reasonable attorneys' fees, arising from any use of this information, whether or not such use was foreseeable, except as expressly provided herein.

Chart Date:	Jan 10, 2022
Designed by:	PDT
Plotted by:	PDT
Checked by:	PDT
Drawn by:	PDT

ALAMEDA COUNTY  
**RICHMOND INNER HARBOR**  
 CONDITION SURVEY  
 06 JANUARY 2022

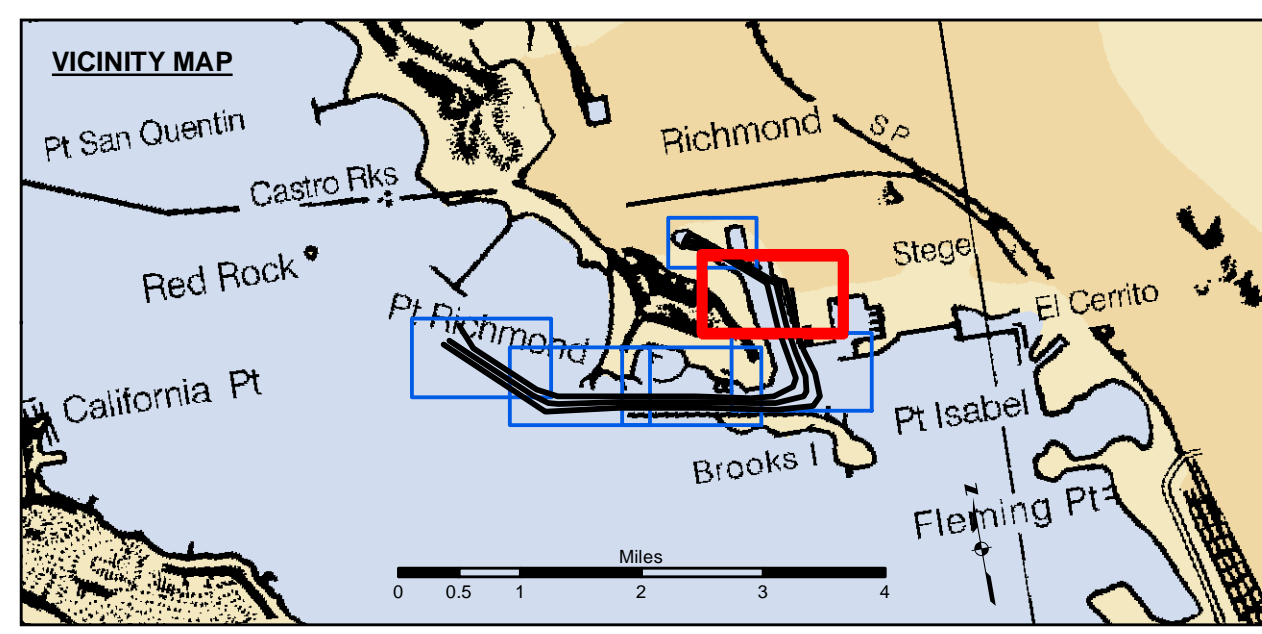

Federal Navigation Channel	Beacon, General	<b>Contours</b>
Shoaling Area	Obstruction Point	-38
Placement Area	Navigation Buoy	-37
Anchorage Area	Navigation Buoy	-36
Wreck Area	Shoalest Sounding*	-35
Submerged Wreck		-34
Angle Point		

**NOTES:**  
 HORIZONTAL COORDINATE SYSTEM: NORTH AMERICAN DATUM OF 1983 (NAD83), PROJECTED TO THE STATE PLANE COORDINATE SYSTEM (SPCS), CALIFORNIA ZONE III. DISTANCE UNITS IN U.S. SURVEY FEET.  
 VERTICAL DATUM: SOUNDINGS ARE SHOWN IN FEET AND INDICATE DEPTHS BELOW MEAN LOWER LOW WATER.  
 THE INFORMATION DEPICTED ON THIS MAP REPRESENTS THE RESULTS OF A SURVEY CONDUCTED ON THE DATE INDICATED AND CAN ONLY BE CONSIDERED TO REPRESENT THE GENERAL CONDITION EXISTING AT THAT TIME.  
 \*SHOALEST SOUNDING PER QUARTER PER REACH

DRAWING NOT TO BE USED FOR NAVIGATION. ONLY CHANNEL CONDITION AT DATE OF SURVEY. THE LOCATION OF ALL NAVIGATION AIDS ARE BASED ON INFORMATION PROVIDED BY THE U.S. COAST GUARD BUOY LOCATION REPRESENT THE POSITION OF THE SINKER ONLY.

SOUNDINGS WERE TAKEN BY FATHOMETER AND ARE SHOWN TO THE NEAREST TENTH OF A FOOT. SOUNDINGS ARE BASED ON THE DATUM OF MEAN LOWER LOW WATER AT THE LOCALITY.

BASE MAPS ARE USDA NAIP 2010.

THE PROJECT DEPTHS ARE AS FOLLOWS:  
 INNER HARBOR CHANNEL: 37.5 FEET.  
 SANTE FE CHANNEL: 30 FEET.

(INNER HARBOR CHANNEL) BENCHMARK A-658 ELEV 15.81 FT. MLLW.  
 BENCHMARK #2 (1032) USCGS DISK OLD FORD PLANT 16.0825 FT. MLLW.  
 B.M. LS 2769 CITY OF RICHMOND DISK PAVEMENT 13.971 FT. MLLW.

TIDE GAGE LOCATION: MON B-1.  
 HORIZONTAL GPS CONTROL: COAST GUARD D-BEACON.  
 VERTICAL CONTROL: BENCHMARK, MLLW ELEV., AGENCY

**Sheet**  
**Reference**  
**Number**  
**5 of 6**