

DISCLAIMER: The United States Government furnishes this data as a public service. It is not intended for navigation. The user is responsible for the results of any use of this data. The user is responsible for the results of any use of this data. The user is responsible for the results of any use of this data. The user is responsible for the results of any use of this data.

Prepared Under the Direction of TRAVIS J. RAYFIELD LT COLONEL, C.E., DISTRICT ENGINEER	Chart Date: Dec 06, 2017
Survised By: Hydro Survey Team Leader	Designed By: PDT
Plotted By: PDT	Drawn By: PDT
Checked By: PDT	
Approved: Chief, Construction Branch	

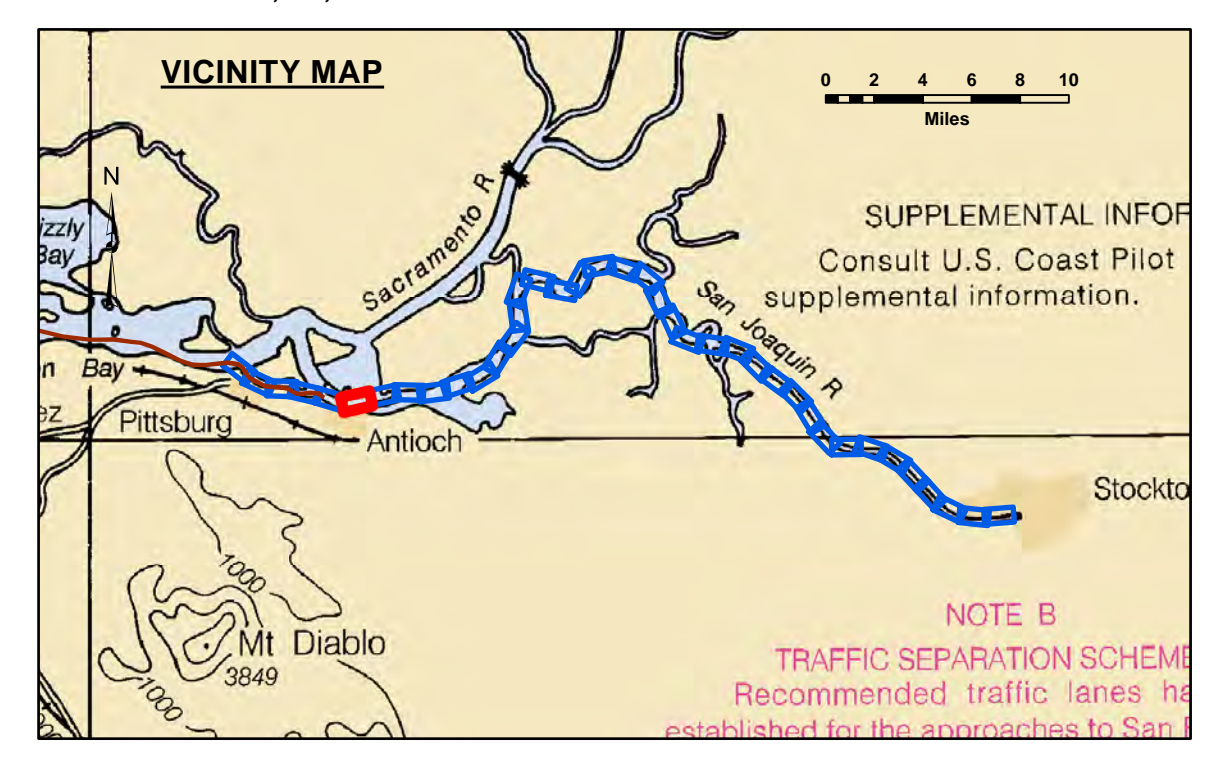

Feet
0 400 800 1,200

--- Federal Navigation Channel	▨ Cable Area	■ Shoaling Area	— Contours
— Federal Navigation Center Line	□ Placement Area	● Shoalest Sounding**	— -35
..... Cable Submarine	▭ Anchorage Area	⊥ Beacon, General	— -34
- - - Cable Overhead	⊗ Obstruction Point	◆ Red Navigation Buoy	— -33
— Contour Line	✦ Wrecks-Submerged	◆ Green Navigation Buoy	— -32
			— -31

NOTES:
DRAWING NOT TO BE USED FOR NAVIGATION. ONLY CHANNEL CONDITION AT DATE OF SURVEY.
THE LOCATION OF ALL NAVIGATION AIDS ARE BASED ON INFORMATION PROVIDED BY THE U.S. COAST GUARD. BUOY LOCATIONS REPRESENT THE POSITION OF THE SINKER ONLY.
SOUNDINGS WERE TAKEN BY FATHOMETER AND ARE SHOWN TO THE NEAREST TENTH OF A FOOT.
SOUNDINGS ARE BASED ON THE DATUM OF MEAN LOWER LOW WATER AT THE LOCALITY.
PLANE GRID AND COORDINATES ARE BASED ON LAMBERT PROJECTION, NAD 83, ZONE II, CALIFORNIA AS DESCRIBED IN SPECIAL PUBLICATION NO. 235, PUBLISHED BY THE NATIONAL OCEAN SURVEY.
PROJECT DEPTH: -35'
VERTICAL DATUM: MLLW
THE LOCATION OF NAVIGATION AIDS ARE BASED ON AND PROVIDED BY THE U.S. COAST GUARD

LOCATION: PORT OF STOCKTON
NOAA STATION: 941 4867
BENCHMARK: 941 4867 TIDAL Z (PID: HS0439)
TIDE GAUGE:
NAIL @ 10.0 FT MLLW
LAT: 37 55 44.62 N
LONG: 121 19 40.74 W

OTHER SAN JOAQUIN RIVER GAUGES:
DAY MARKER 19 = 8.2 FT MLLW
DAY MARKER 27 = 9.0 FT MLLW
DAY MARKER 29 = 9.0 FT MLLW
PORT OF STOCKTON TG #2 (37.951 N, 121.334 W) = 10.0 FT MLLW

CONTROLS:
LOCATION: ANTIOCH
NOAA STATION: 941 5064
BENCHMARK: 5064-F (No PID)
TIDE GAUGE:
NAIL @ 10.15 FT MLLW
LAT: 38 01 6.9393 N
LONG: 121 48 56.7074 W

CALIFORNIA
SAN JOAQUIN COUNTY

STOCKTON RIVER
POST-DREDGE SURVEY
REACHES 1, 3-6, 9, 10-11
06, 11, 27, 31, OCTOBER 2017
09, 13, 21, NOVEMBER 2017

Sheet Reference Number
6 of 39

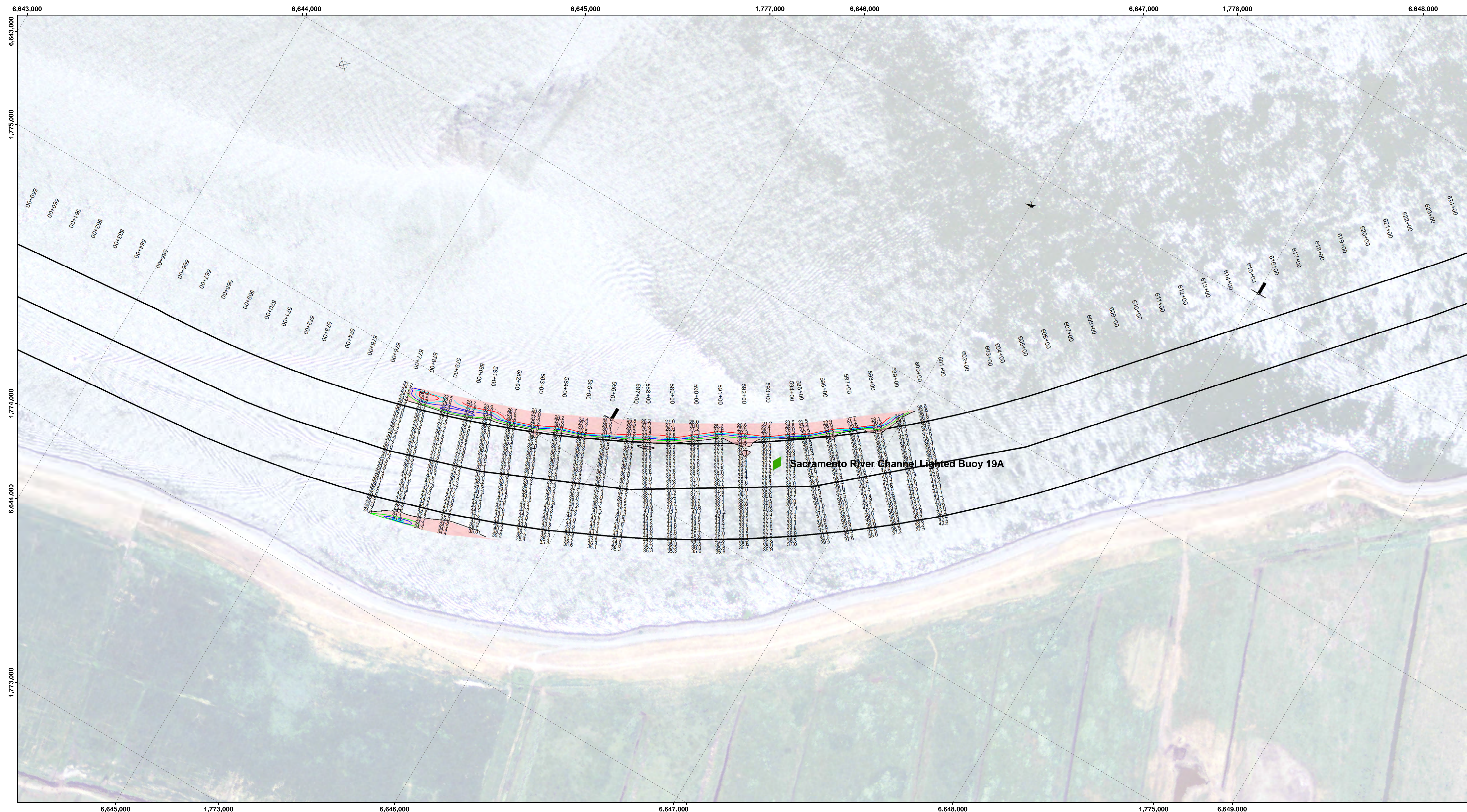

DISCLAIMER: The United States Government makes no warranty, expressed or implied, concerning the accuracy, completeness, or reliability of the data furnished. The United States shall be under no liability whatsoever to any person by reason of any use of the information provided hereon. The recipient may not transfer these data to others without this disclaimer.

Access Constraints: The United States Government makes no warranty, expressed or implied, concerning the accuracy, completeness, or reliability of the data furnished. The United States shall be under no liability whatsoever to any person by reason of any use of the information provided hereon. The recipient may not transfer these data to others without this disclaimer.

Distribution Liability: The data represents the results of data collection/processing for a specific US Army Corps of Engineers project. As such, it is only valid for its intended use, current, time and accuracy specifications. The user is responsible for the results of any of the application of the data for other than its intended purpose.

Chart Date:	Dec 06, 2017
Designed by:	PDT
Drawn by:	PDT
Surveyed By:	PDT
Plotted By:	PDT
Checked By:	PDT
Approved:	Chief, Construction Branch

CALIFORNIA

STOCKTON RIVER
 POST-DREDGE SURVEY
 REACHES 1, 3-6, 9, 10-11
 06, 11, 27, 31, OCTOBER 2017
 09, 13, 21, NOVEMBER 2017

Sheet Reference Number
11 of 39

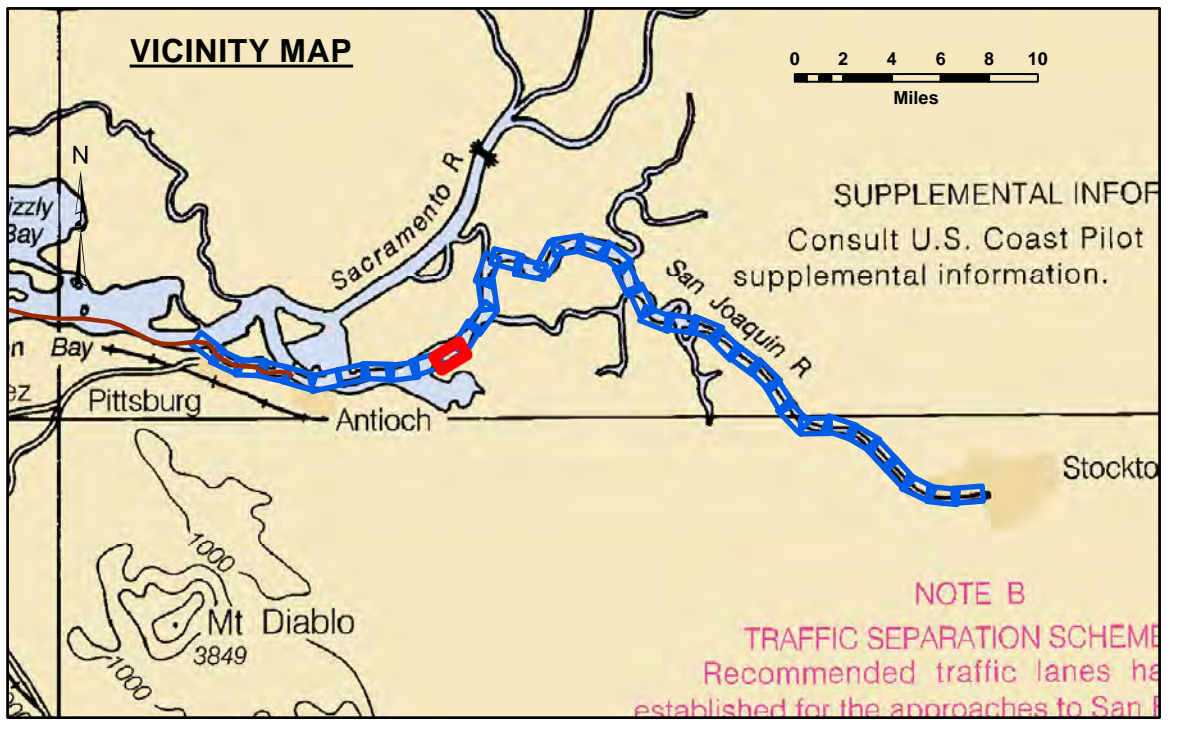

LEGEND		
--- Federal Navigation Channel	▨ Cable Area	■ Shoaling Area
— Federal Navigation Center Line	□ Placement Area	● Shoalest Sounding**
..... Cable Submarine	⊠ Anchorage Area	⊥ Beacon, General
- - - Cable Overhead	⊗ Obstruction Point	◆ Red Navigation Buoy
— Contour Line	✦ Wrecks-Submerged	◆ Green Navigation Buoy

NOTES:
 DRAWING NOT TO BE USED FOR NAVIGATION. ONLY CHANNEL CONDITION AT DATE OF SURVEY.
 THE LOCATION OF ALL NAVIGATION AIDS ARE BASED ON INFORMATION PROVIDED BY THE U.S. COAST GUARD. BUOY LOCATIONS REPRESENT THE POSITION OF THE SINKER ONLY.
 SOUNDINGS WERE TAKEN BY FATHOMETER AND ARE SHOWN TO THE NEAREST TENTH OF A FOOT.
 SOUNDINGS ARE BASED ON THE DATUM OF MEAN LOWER LOW WATER AT THE LOCALITY.
 PLANE GRID AND COORDINATES ARE BASED ON LAMBERT PROJECTION, NAD 83, ZONE II, CALIFORNIA AS DESCRIBED IN SPECIAL PUBLICATION NO. 235, PUBLISHED BY THE NATIONAL OCEAN SURVEY.
 PROJECT DEPTH: -35'
 VERTICAL DATUM: MLLW
 THE LOCATION OF NAVIGATION AIDS ARE BASED ON AND PROVIDED BY THE U.S. COAST GUARD

LOCATION: PORT OF STOCKTON
 NOAA STATION: 941 4867
 BENCHMARK: 941 4867 TIDAL 2 (PID: HS0439)
 TIDE GAUGE:
 NAIL @ 10.0 FT MLLW
 DAY MARKER 27 = 9.0 FT MLLW
 DAY MARKER 29 = 9.0 FT MLLW
 PORT OF STOCKTON TG #2 (37.951 N, 121.334 W) = 10.0 FT MLLW

OTHER SAN JOAQUIN RIVER GAUGES:
 DAY MARKER 19 = 8.2 FT MLLW
 DAY MARKER 27 = 9.0 FT MLLW
 DAY MARKER 29 = 9.0 FT MLLW
 PORT OF STOCKTON TG #2 (37.951 N, 121.334 W) = 10.0 FT MLLW

CONTROLS:
 LOCATION: ANTIOCH
 NOAA STATION: 941 5064
 BENCHMARK: 5064-F (No PID)
 TIDE GAUGE:
 NAIL @ 10.15 FT MLLW
 LAT. 38 01 6.9393 N
 LONG: 121 48 56.704 W

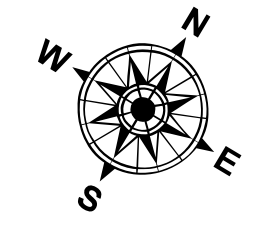

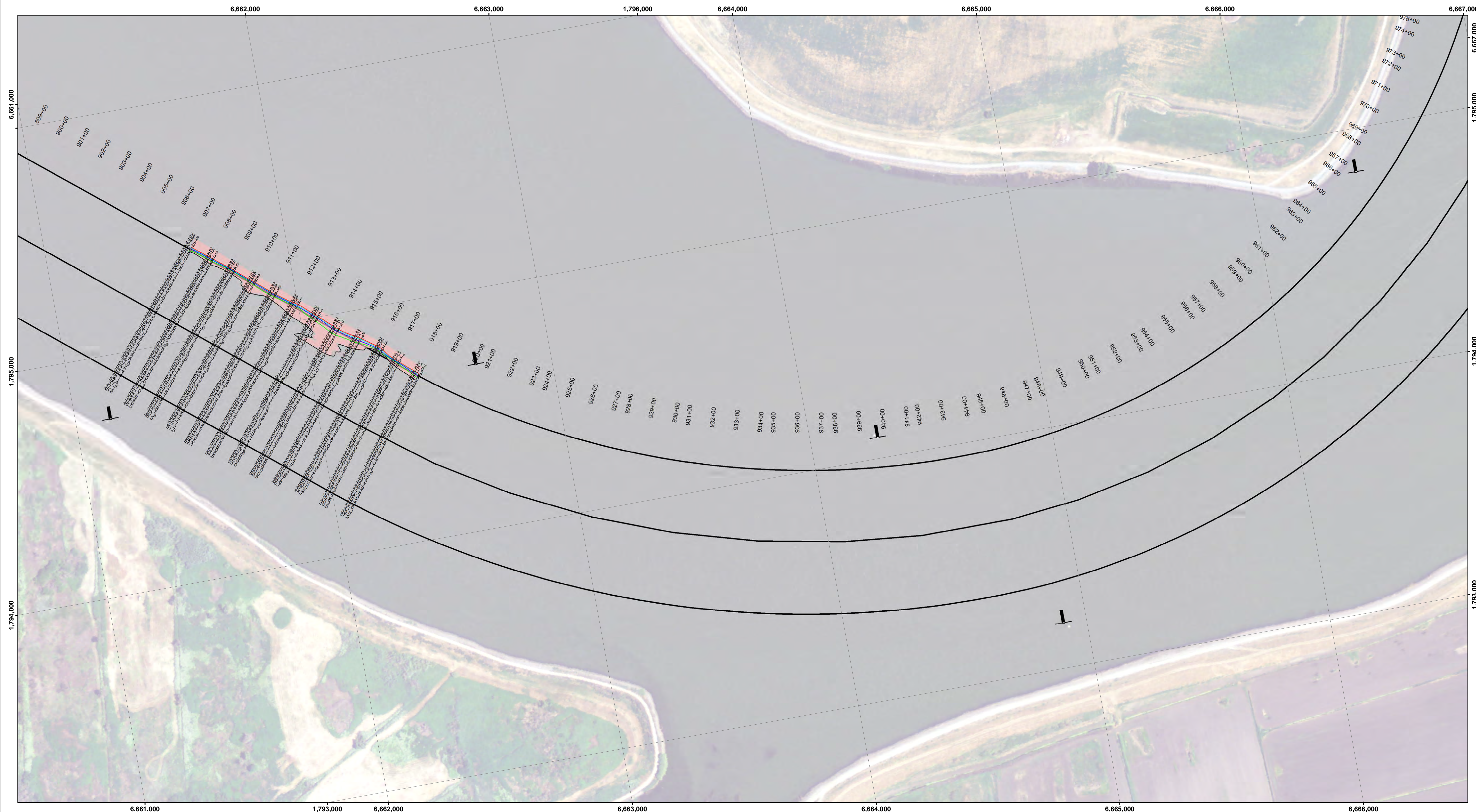

DISCLAIMER: The United States Government furnishes this information as a service to the public and does not warrant, express or implied, the accuracy, completeness, or reliability of the information. The user is responsible for the results of any use of the information. The United States shall be under no liability whatsoever to any person by reason of any use of the information provided herein, including any damages or other claims that may be asserted against the United States or any of its agencies, officers, or employees, arising out of or from the use of the information provided herein. This disclaimer applies to all users of the information provided herein.

Chart Date:	Dec 06, 2017
Surveyed By:	Travis J. Rayfield
Plotted By:	PDT
Checked By:	PDT
Drawn By:	PDT

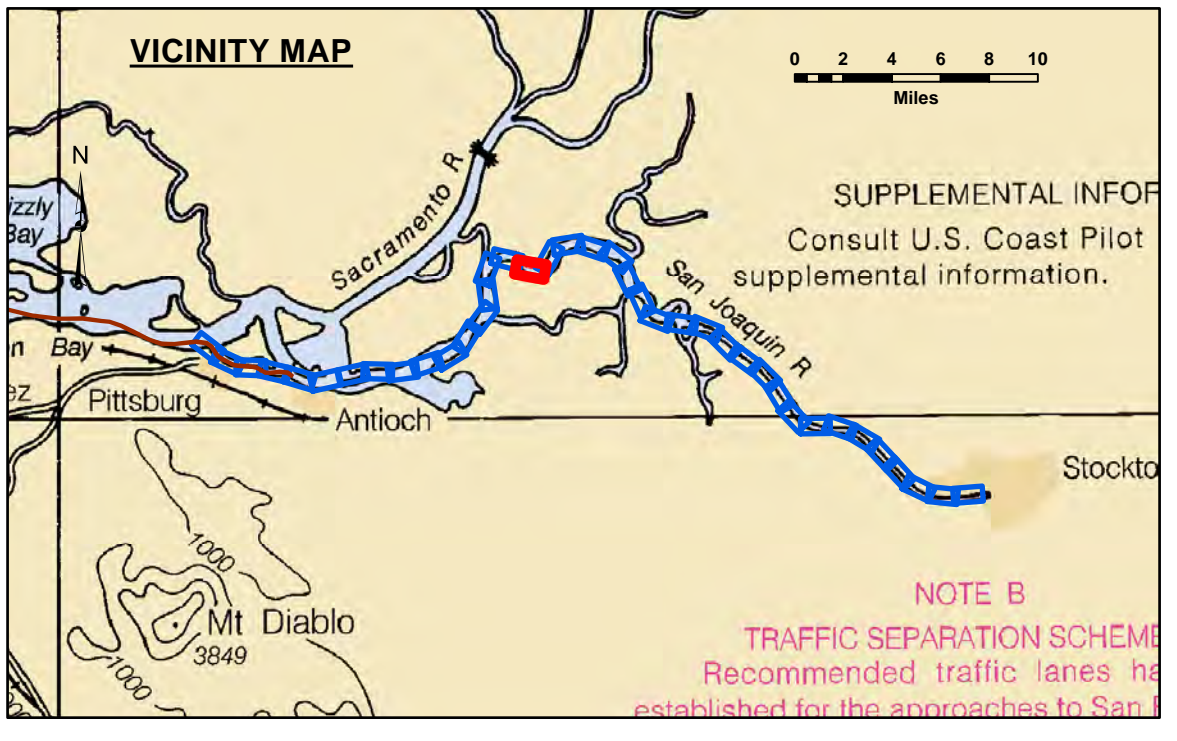

LEGEND		Contours	
--- Federal Navigation Channel	▨ Cable Area	— -35	
— Federal Navigation Center Line	□ Placement Area	— -34	
..... Cable Submarine	▭ Anchorage Area	— -33	
- - - Cable Overhead	⊗ Obstruction Point	— -32	
— Contour Line	★ Wrecks-Submerged	— -31	
	● Shoalest Sounding**		
	⊥ Beacon, General		
	◆ Red Navigation Buoy		
	◆ Green Navigation Buoy		

NOTES:
DRAWING NOT TO BE USED FOR NAVIGATION. ONLY CHANNEL CONDITION AT DATE OF SURVEY.
THE LOCATION OF ALL NAVIGATION AIDS ARE BASED ON INFORMATION PROVIDED BY THE U.S. COAST GUARD. BUOY LOCATIONS REPRESENT THE POSITION OF THE SINKER ONLY.
SOUNDINGS WERE TAKEN BY FATHOMETER AND ARE SHOWN TO THE NEAREST TENTH OF A FOOT.
SOUNDINGS ARE BASED ON THE DATUM OF MEAN LOWER LOW WATER AT THE LOCALITY.
PLANE GRID AND COORDINATES ARE BASED ON LAMBERT PROJECTION, NAD 83, ZONE II, CALIFORNIA AS DESCRIBED IN SPECIAL PUBLICATION NO. 235, PUBLISHED BY THE NATIONAL OCEAN SURVEY.
PROJECT DEPTH: -35'
VERTICAL DATUM: MLLW
THE LOCATION OF NAVIGATION AIDS ARE BASED ON AND PROVIDED BY THE U.S. COAST GUARD

LOCATION: PORT OF STOCKTON
NOAA STATION: 941 4867
BENCHMARK: 941 4867 TIDAL 2 (PID: HS0439)
TIDE GAUGE:
NAIL @ 10.0 FT MLLW
LAT: 37 55 44.62 N
LONG: 121 19 40.74 W

OTHER SAN JOAQUIN RIVER GAUGES:
DAY MARKER 19 = 8.2 FT MLLW
DAY MARKER 27 = 9.0 FT MLLW
DAY MARKER 29 = 9.0 FT MLLW
PORT OF STOCKTON TG #2 (37.951 N, 121.334 W) = 10.0 FT MLLW

CONTROLS:
LOCATION: ANTILOCH
NOAA STATION: 941 5064
BENCHMARK: 5064-F (No PID)
TIDE GAUGE:
NAIL @ 10.15 FT MLLW
LAT: 38 01 6.9393 N
LONG: 121 48 56.7074 W

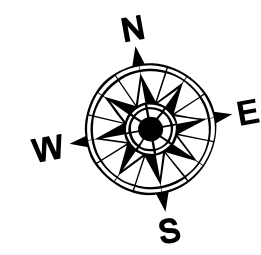

CALIFORNIA
SAN JOAQUIN COUNTY
STOCKTON RIVER
POST-DREDGE SURVEY
REACHES 1, 3-6, 9, 10-11
06, 11, 27, 31, OCTOBER 2017
09, 13, 21, NOVEMBER 2017

Sheet Reference Number
17 of 39

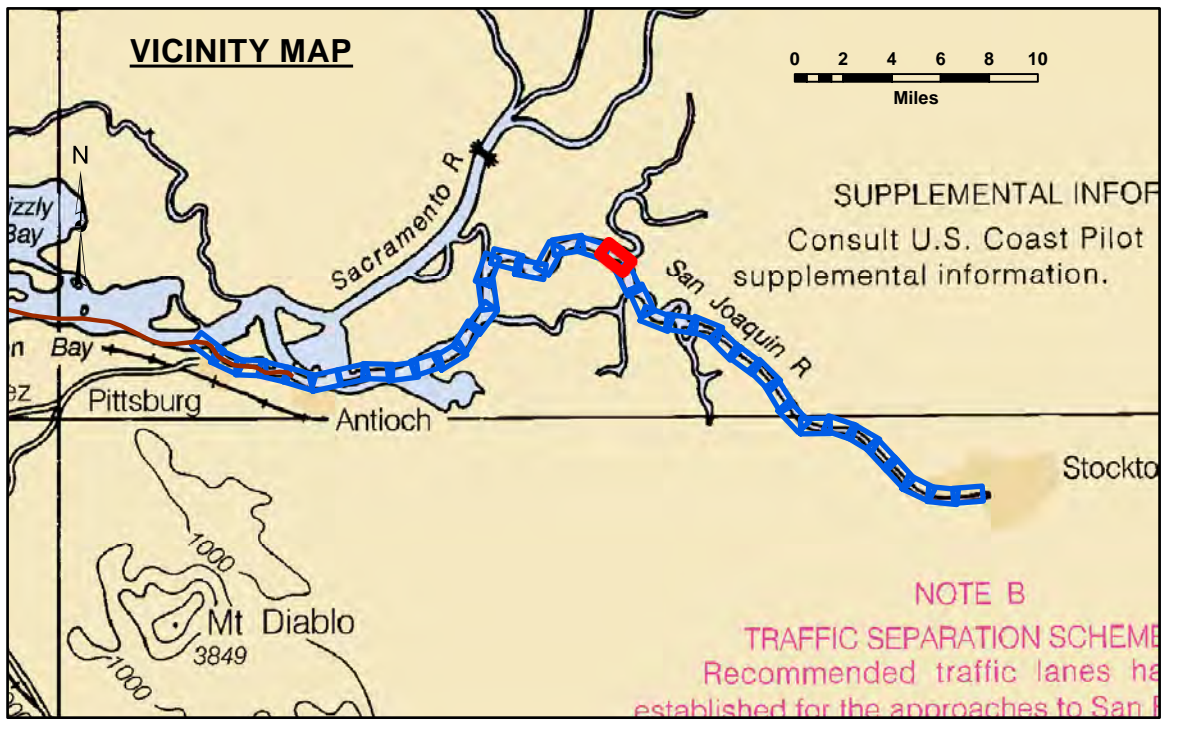
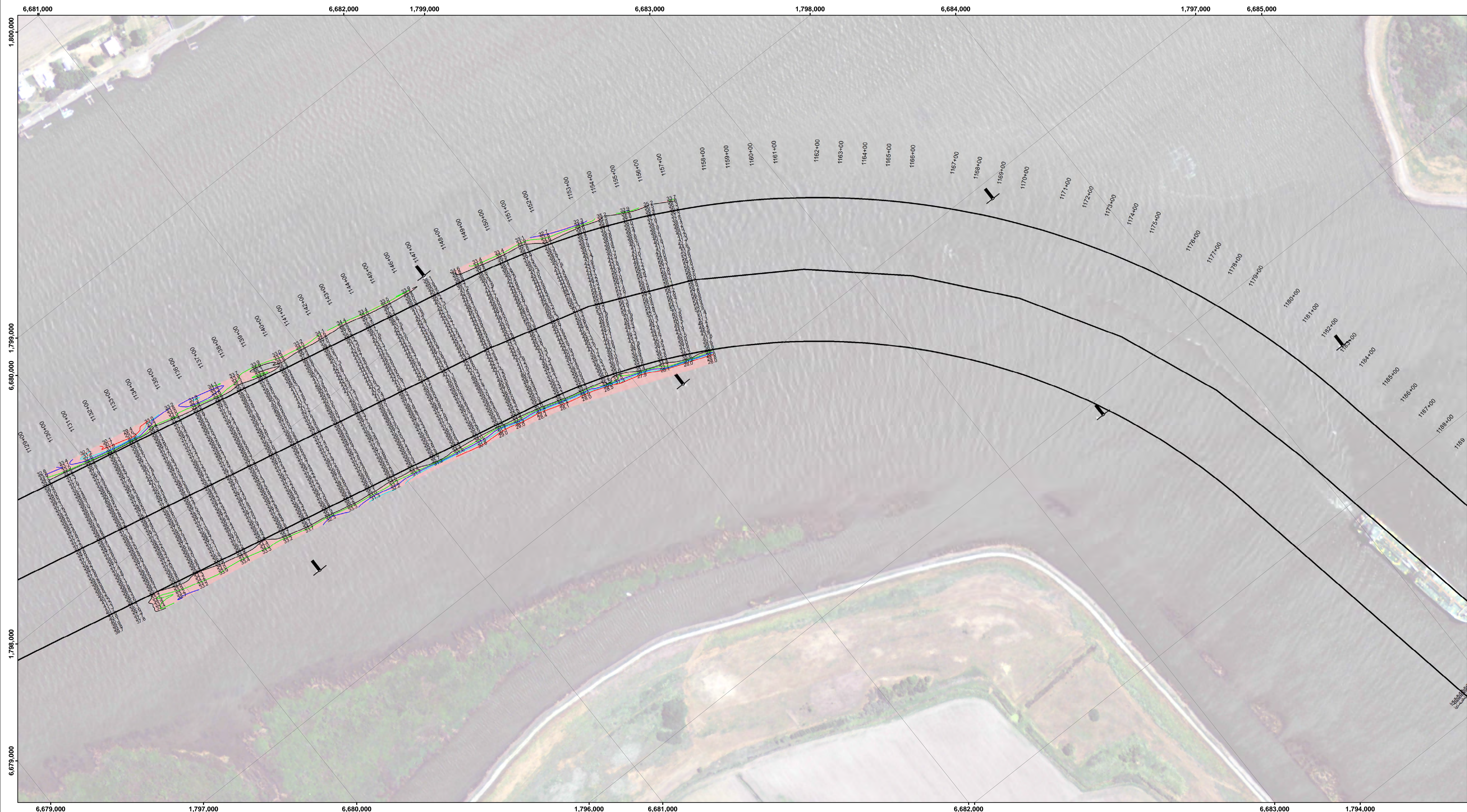

Feet
0 400 800 1,200

LEGEND		Contours	
--- Federal Navigation Channel	▨ Cable Area	— -35	
— Federal Navigation Center Line	□ Placement Area	— -34	
..... Cable Submarine	⊠ Anchorage Area	— -33	
- - - Cable Overhead	⊗ Obstruction Point	— -32	
— Contour Line	✦ Wrecks-Submerged	— -31	
	● Shoalest Sounding**		
	⊥ Beacon, General		
	♦ Red Navigation Buoy		
	◆ Green Navigation Buoy		

NOTES:
DRAWING NOT TO BE USED FOR NAVIGATION. ONLY CHANNEL CONDITION AT DATE OF SURVEY.
THE LOCATION OF ALL NAVIGATION AIDS ARE BASED ON INFORMATION PROVIDED BY THE U.S. COAST GUARD. BUOY LOCATIONS REPRESENT THE POSITION OF THE SINKER ONLY.
SOUNDINGS WERE TAKEN BY FATHOMETER AND ARE SHOWN TO THE NEAREST TENTH OF A FOOT.
SOUNDINGS ARE BASED ON THE DATUM OF MEAN LOWER LOW WATER AT THE LOCALITY.
PLANE GRID AND COORDINATES ARE BASED ON LAMBERT PROJECTION, NAD 83, ZONE II, CALIFORNIA AS DESCRIBED IN SPECIAL PUBLICATION NO. 235, PUBLISHED BY THE NATIONAL OCEAN SURVEY.
PROJECT DEPTH: -35'
VERTICAL DATUM: MLLW
THE LOCATION OF NAVIGATION AIDS ARE BASED ON AND PROVIDED BY THE U.S. COAST GUARD

LOCATION: PORT OF STOCKTON
NOAA STATION: 941 4867
BENCHMARK: 941 4867 TIDAL 2 (PID: HS0439)
TIDE GAUGE:
NAIL @ 10.0 FT MLLW
LAT: 37 55 44.62 N
LONG: 121 19 40.74 W

OTHER SAN JOAQUIN RIVER GAUGES:
DAY MARKER 19 = 8.2 FT MLLW
DAY MARKER 27 = 9.0 FT MLLW
DAY MARKER 29 = 9.0 FT MLLW
PORT OF STOCKTON TG #2 (37.951 N, 121.334 W) = 10.0 FT MLLW

CONTROLS:
LOCATION: ANTIOCH
NOAA STATION: 941 5064
BENCHMARK: 5064-F (No PID)
TIDE GAUGE:
NAIL @ 10.15 FT MLLW
LAT: 38 01 6.9393 N
LONG: 121 48 56.7074 W

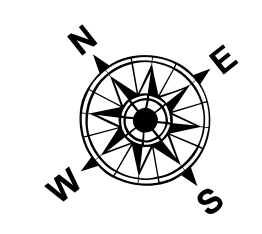

DISCLAIMER: The United States Government furnishes this information as it is received, without any warranty, expressed or implied, concerning the accuracy, completeness, or reliability of the data furnished. The United States shall be under no liability whatsoever to any person by reason of any use of the information furnished hereon, and the recipient shall be responsible for verifying the accuracy of the data for other than its intended purpose. The recipient agrees not to represent these data to anyone as other than Government provided data. This recipient may not transfer these data to others without first transferring this disclaimer.

Access Constraints: The United States Government furnishes this information as it is received, without any warranty, expressed or implied, concerning the accuracy, completeness, or reliability of the data furnished. The United States shall be under no liability whatsoever to any person by reason of any use of the information furnished hereon, and the recipient shall be responsible for verifying the accuracy of the data for other than its intended purpose. The recipient agrees not to represent these data to anyone as other than Government provided data. This recipient may not transfer these data to others without first transferring this disclaimer.

Chart Date:	Dec 06, 2017
Designed by:	PDT
Drawn by:	PDT
Surveyed By:	PDT
Plotted By:	PDT
Checked By:	PDT
Approved:	Chief, Construction Branch

PREPARED UNDER THE DIRECTION OF
TRAVIS J. RAYFIELD
LT COLONEL, C.E., DISTRICT ENGINEER

Suggested: Hydro Survey Team Leader
Recommended: Chief, Hydro Survey Section
Approved: Chief, Construction Branch

CALIFORNIA
SAN JOAQUIN COUNTY
STOCKTON RIVER
POST-DREDGE SURVEY
REACHES 1, 3-6, 9, 10-11
06, 11, 27, 31, OCTOBER 2017
09, 13, 21, NOVEMBER 2017

Sheet Reference Number
21 of 39

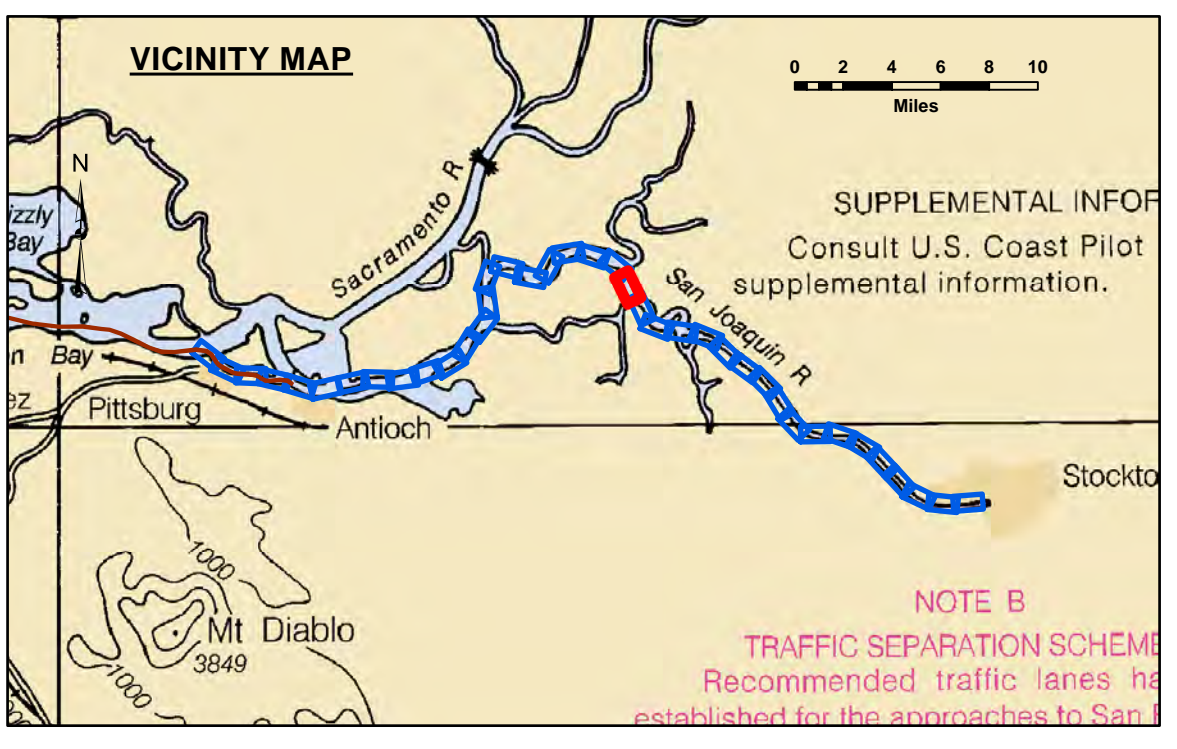
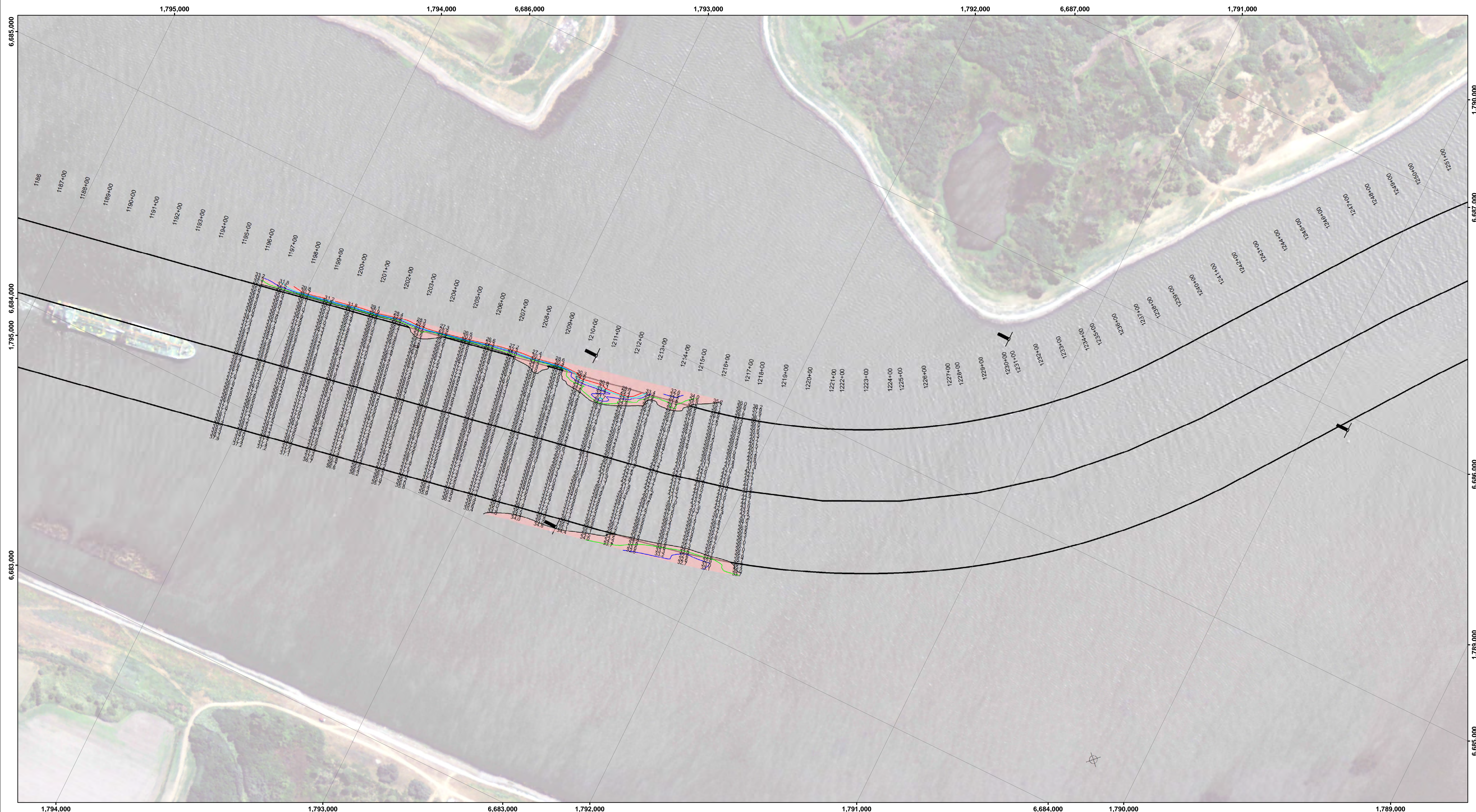

Feet
0 400 800 1,200

LEGEND		Contours	
--- Federal Navigation Channel	▨ Cable Area	— -35	— -31
— Federal Navigation Center Line	□ Placement Area	— -34	— -32
⋯ Cable Submarine	⊠ Anchorage Area	— -33	— -31
- - - Cable Overhead	⊗ Obstruction Point		
— Contour Line	✦ Wrecks-Submerged		
	● Shoalest Sounding**		
	⊥ Beacon, General		
	♦ Red Navigation Buoy		
	◆ Green Navigation Buoy		

NOTES:
DRAWING NOT TO BE USED FOR NAVIGATION. ONLY CHANNEL CONDITION AT DATE OF SURVEY.
THE LOCATION OF ALL NAVIGATION AIDS ARE BASED ON INFORMATION PROVIDED BY THE U.S. COAST GUARD. BUOY LOCATIONS REPRESENT THE POSITION OF THE SINKER ONLY.
SOUNDINGS WERE TAKEN BY FATHOMETER AND ARE SHOWN TO THE NEAREST TENTH OF A FOOT.
SOUNDINGS ARE BASED ON THE DATUM OF MEAN LOWER LOW WATER AT THE LOCALITY.
PLANE GRID AND COORDINATES ARE BASED ON LAMBERT PROJECTION, NAD 83, ZONE II, CALIFORNIA AS DESCRIBED IN SPECIAL PUBLICATION NO. 235, PUBLISHED BY THE NATIONAL OCEAN SURVEY.
PROJECT DEPTH: -35'
VERTICAL DATUM: MLLW
THE LOCATION OF NAVIGATION AIDS ARE BASED ON AND PROVIDED BY THE U.S. COAST GUARD

LOCATION: PORT OF STOCKTON
NOAA STATION: 941 4867
BENCHMARK: 941 4867 TIDAL 2 (PID: HS0439)
TIDE GAUGE:
NAIL @ 10.0 FT MLLW
LAT: 37 55 44.62 N
LONG: 121 19 40.74 W

OTHER SAN JOAQUIN RIVER GAUGES:
DAY MARKER 19 = 8.2 FT MLLW
DAY MARKER 27 = 9.0 FT MLLW
DAY MARKER 29 = 9.0 FT MLLW
PORT OF STOCKTON TG #2 (37.951 N, 121.334 W) = 10.0 FT MLLW

CONTROLS:
LOCATION: ANTIOCH
NOAA STATION: 941 5064
BENCHMARK: 5064-F (No PID)
TIDE GAUGE:
NAIL @ 10.15 FT MLLW
LAT: 38 01 6.9393 N
LONG: 121 48 56.7074 W

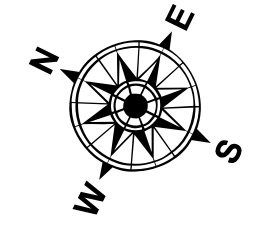

DISCLAIMER: The United States Government furnishes this information as a service to the public and does not warrant, express or implied, the accuracy, completeness, or reliability of the information. The user is responsible for the results of any use of the information for other than its intended purpose. The recipient may not transfer this data to others without first transferring this disclaimer.

Chart Date:	Dec 06, 2017
Surveyed By:	Travis J. Rayfield
Plotted By:	PDT
Checked By:	PDT
Drawn By:	PDT

PREPARED UNDER THE DIRECTION OF
TRAVIS J. RAYFIELD
LT COLONEL, C.E., DISTRICT ENGINEER

Supervised:
Hydro Survey Team Leader

Recommended:
Chief, Hydro Survey Section

Approved:
Chief, Construction Branch

CALIFORNIA
SAN JOAQUIN COUNTY
STOCKTON RIVER
POST-DREDGE SURVEY
REACHES 1, 3-6, 9, 10-11
06, 11, 27, 31, OCTOBER 2017
09, 13, 21, NOVEMBER 2017

Sheet Reference Number
22 of 39

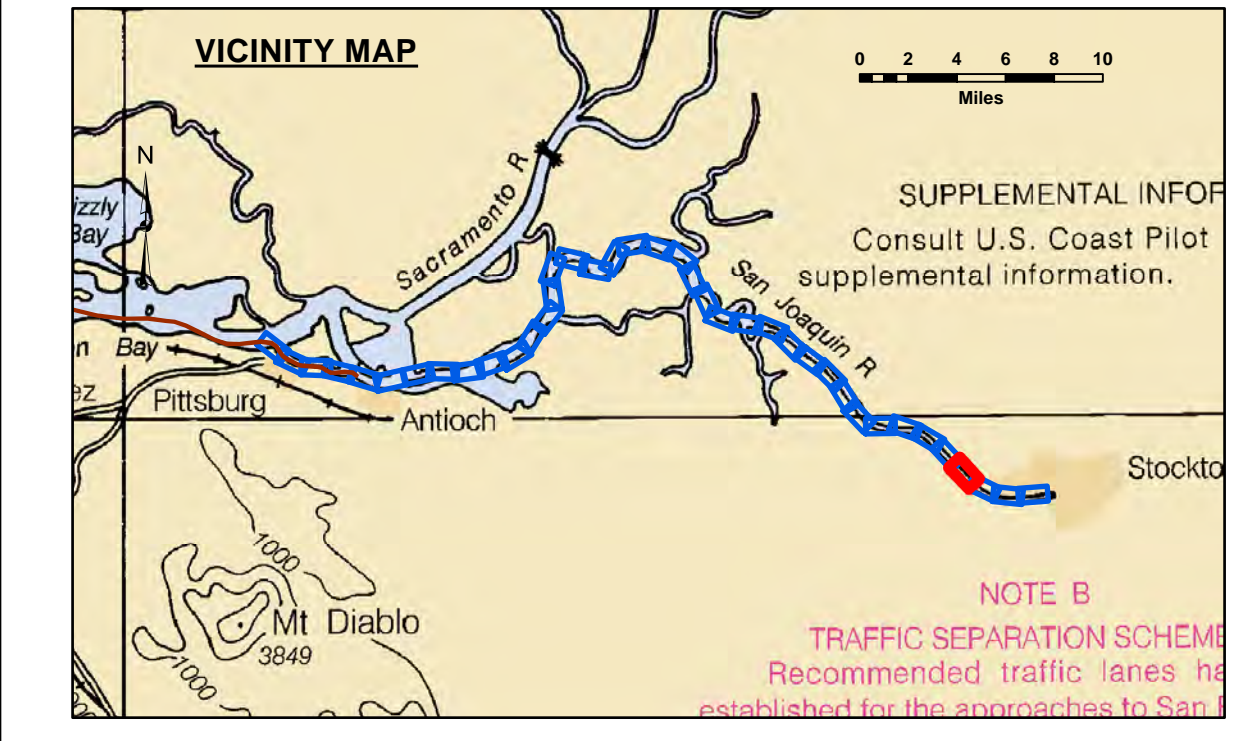

Feet
0 400 800 1,200

LEGEND		Contours	
--- Federal Navigation Channel	▨ Cable Area	■ Shoaling Area	— -35
— Federal Navigation Center Line	□ Placement Area	● Shoalest Sounding**	— -34
⋯ Cable Submarine	⊠ Anchorage Area	⊥ Beacon, General	— -33
- - - Cable Overhead	⊗ Obstruction Point	♦ Red Navigation Buoy	— -32
— Contour Line	✦ Wrecks-Submerged	♦ Green Navigation Buoy	— -31

NOTES:
DRAWING NOT TO BE USED FOR NAVIGATION. ONLY CHANNEL CONDITION AT DATE OF SURVEY.
THE LOCATION OF ALL NAVIGATION AIDS ARE BASED ON INFORMATION PROVIDED BY
THE U.S. COAST GUARD. BUOY LOCATIONS REPRESENT THE POSITION OF THE SINKER ONLY.
SOUNDINGS WERE TAKEN BY FATHOMETER AND ARE SHOWN TO THE NEAREST TENTH OF A FOOT.
SOUNDINGS ARE BASED ON THE DATUM OF MEAN LOWER LOW WATER AT THE LOCALITY.
PLANE GRID AND COORDINATES ARE BASED ON LAMBERT PROJECTION, NAD 83, ZONE II,
CALIFORNIA AS DESCRIBED IN SPECIAL PUBLICATION NO. 235, PUBLISHED BY THE NATIONAL
OCEAN SURVEY.
PROJECT DEPTH: -35'
VERTICAL DATUM: MLLW
THE LOCATION OF NAVIGATION AIDS ARE BASED ON AND PROVIDED BY THE U.S. COAST GUARD

LOCATION: PORT OF STOCKTON
NOAA STATION: 941 4867
BENCHMARK: 941 4867 TIDAL 2 (PID: HS0439)
TIDE GAUGE:
NAIL @ 10.0 FT MLLW
LAT: 37 55 44.62 N
LONG: 121 19 40.74 W

OTHER SAN JOAQUIN RIVER GAUGES:
DAY MARKER 19 = 8.2 FT MLLW
DAY MARKER 27 = 9.0 FT MLLW
DAY MARKER 29 = 9.0 FT MLLW
PORT OF STOCKTON TG #2 (37.951 N, 121.334 W) = 10.0 FT MLLW

CONTROLS:
LOCATION: ANTIOCH
NOAA STATION: 941 5064
BENCHMARK: 5064-F (No PID)
TIDE GAUGE:
NAIL @ 10.15 FT MLLW
LAT: 38 01 6.9393 N
LONG: 121 48 56.7074 W

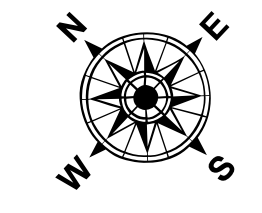

DISCLAIMER: The data represents the results of data collection/processing for a specific US Army Corps of Engineers project. The data is provided for informational purposes only. It is not intended for use in any other project or for any other purpose. The user is responsible for the results of any use of the data for other than its intended purpose.

Access Constraints: The United States Government furnishes this information as a service to the public. It is not intended for use in any other project or for any other purpose. The user is responsible for the results of any use of the data for other than its intended purpose.

Access Constraints: The United States Government furnishes this information as a service to the public. It is not intended for use in any other project or for any other purpose. The user is responsible for the results of any use of the data for other than its intended purpose.

Prepared Under the Direction of TRAVIS J. RAYFIELD LT Colonel, C.E., District Engineer	Chart Date: Dec 06, 2017
Surgehead: Hydro Survey Team Leader	Designed by: PDT
Recommended: Chief, Hydro Survey Section	Checked by: PDT
Approved: Chief, Construction Branch	Drawn by: PDT

CALIFORNIA
SAN JOAQUIN COUNTY
STOCKTON RIVER
POST-DREDGE SURVEY
REACHES 1, 3-6, 9, 10-11
06, 11, 27, 31, OCTOBER 2017
09, 13, 21, NOVEMBER 2017

Sheet
Reference
Number
36 of 39

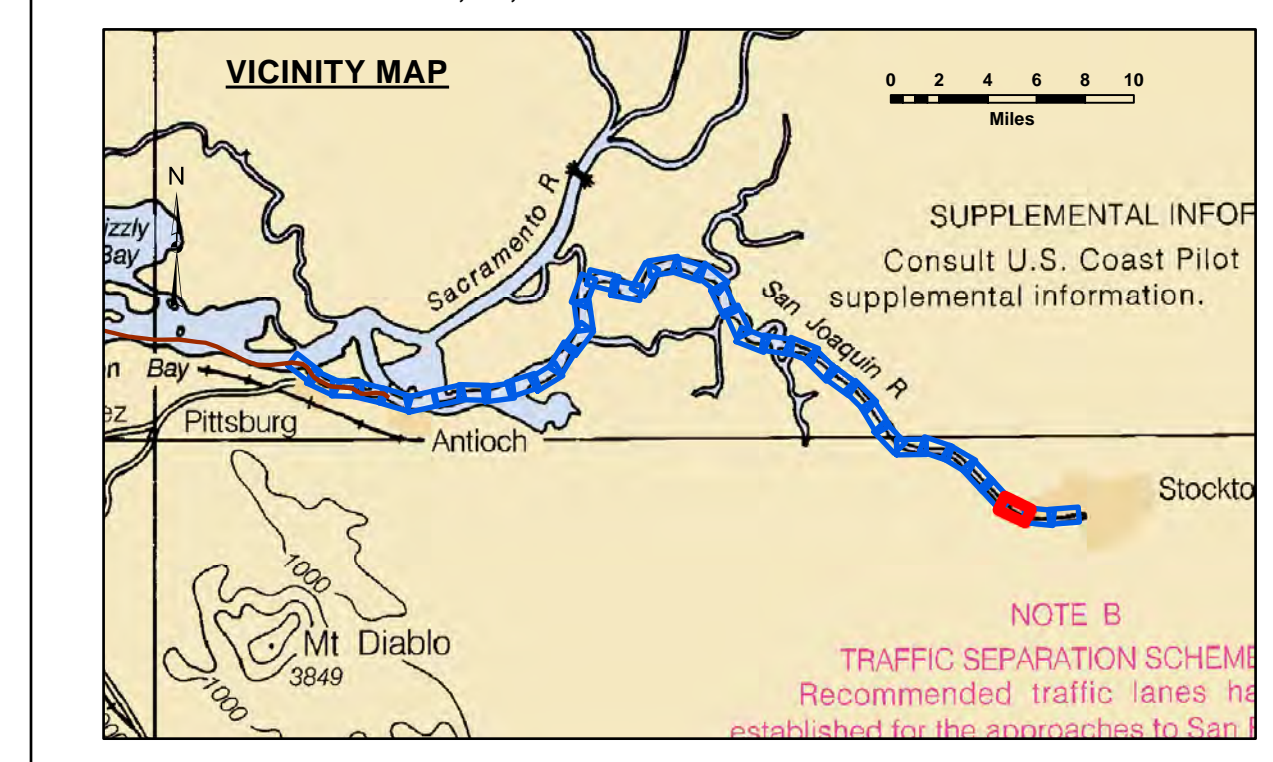
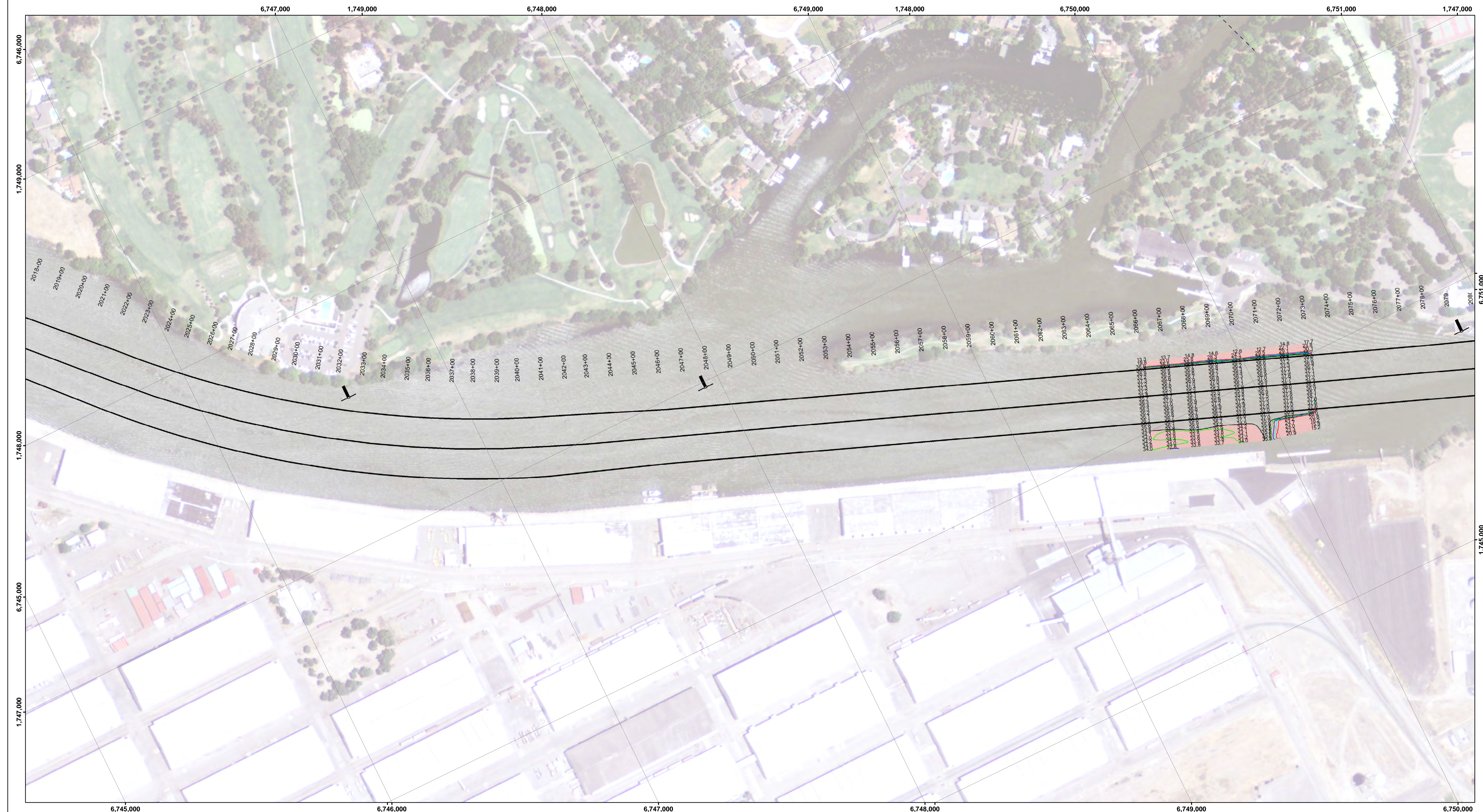

LEGEND		
--- Federal Navigation Channel	▨ Cable Area	■ Shoaling Area
— Federal Navigation Center Line	□ Placement Area	● Shoalest Sounding**
..... Cable Submarine	⊠ Anchorage Area	⊥ Beacon, General
- - - Cable Overhead	⊗ Obstruction Point	♦ Red Navigation Buoy
— Contour Line	✦ Wrecks-Submerged	◆ Green Navigation Buoy

Contours	
—	-35
—	-34
—	-33
—	-32
—	-31

NOTES:
DRAWING NOT TO BE USED FOR NAVIGATION. ONLY CHANNEL CONDITION AT DATE OF SURVEY.
THE LOCATION OF ALL NAVIGATION AIDS ARE BASED ON INFORMATION PROVIDED BY THE U.S. COAST GUARD. BUOY LOCATIONS REPRESENT THE POSITION OF THE SINKER ONLY.
SOUNDINGS WERE TAKEN BY FATHOMETER AND ARE SHOWN TO THE NEAREST TENTH OF A FOOT.
SOUNDINGS ARE BASED ON THE DATUM OF MEAN LOWER LOW WATER AT THE LOCALITY.
PLANE GRID AND COORDINATES ARE BASED ON LAMBERT PROJECTION, NAD 83, ZONE II, CALIFORNIA AS DESCRIBED IN SPECIAL PUBLICATION NO. 235, PUBLISHED BY THE NATIONAL OCEAN SURVEY.
PROJECT DEPTH: -35'
VERTICAL DATUM: MLLW
THE LOCATION OF NAVIGATION AIDS ARE BASED ON AND PROVIDED BY THE U.S. COAST GUARD

LOCATION: PORT OF STOCKTON
NOAA STATION: 941 4867
BENCHMARK: 941 4867 TIDAL 2 (PID: HS0439)
TIDE GAUGE:
NAIL @ 10.0 FT MLLW
LAT: 37 55 44.62 N
LONG: 121 19 40.74 W

OTHER SAN JOAQUIN RIVER GAUGES:
DAY MARKER 19 = 8.2 FT MLLW
DAY MARKER 27 = 9.0 FT MLLW
DAY MARKER 29 = 9.0 FT MLLW
PORT OF STOCKTON TG #2 (37.951 N, 121.334 W) = 10.0 FT MLLW

CONTROLS:
LOCATION: ANTIOCH
NOAA STATION: 941 5064
BENCHMARK: 5064-F (No PID)
TIDE GAUGE:
NAIL @ 10.15 FT MLLW
LAT: 38 01 6.9393 N
LONG: 121 48 56.7074 W

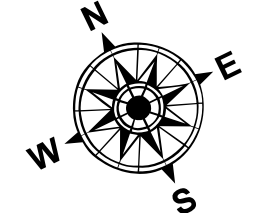

DISCLAIMER: The data represents the results of data collection/processing for a specific US Army Corps of Engineers project. It is not intended for navigation. As such, it is only valid for its intended use, current, time and accuracy specifications. The user is responsible for the results of any of the application of the data for other than its intended purpose.

Access Constraints: The United States Government furnishes this information as a service to the public. It is not intended to be used for navigation. The user is responsible for the results of any of the application of the data for other than its intended purpose.

Under no liability whatsoever to any person by reason of any use of the information and the data furnished. The United States shall be liable only for damages resulting from the use of the information and the data furnished. The recipient may not transfer this data to others without first transferring this disclaimer.

PREPARED UNDER THE DIRECTION OF		Chart Date:	
TRAVIS J. RAYFIELD		Dec 06, 2017	
LT COLONEL, C.E., DISTRICT ENGINEER		Designed by:	
Survised:	Hydro Survey Team Leader	PDT	
Recommended:	Chief, Hydro Survey Section	Checked by:	PDT
Approved:	Chief, Construction Branch	Drawn by:	PDT

CALIFORNIA
SAN JOAQUIN COUNTY
STOCKTON RIVER
POST-DREDGE SURVEY
REACHES 1, 3-6, 9, 10-11
06, 11, 27, 31, OCTOBER 2017
09, 13, 21, NOVEMBER 2017

Sheet Reference Number
37 of 39