

LEGEND		
--- Federal Navigation Channel	▨ Cable Area	■ Shoaling Area
— Federal Navigation Center Line	□ Placement Area	● Shoalest Sounding**
..... Cable Submarine	▭ Anchorage Area	⬇ Beacon, General
- - - Cable Overhead	⊗ Obstruction Point	♦ Red Navigation Buoy
— Contour Line	✦ Wrecks-Submerged	◆ Green Navigation Buoy



NOTES:
DRAWING NOT TO BE USED FOR NAVIGATION. ONLY CHANNEL CONDITION AT DATE OF SURVEY.
THE LOCATION OF ALL NAVIGATION AIDS ARE BASED ON INFORMATION PROVIDED BY THE U.S. COAST GUARD. BUOY LOCATIONS REPRESENT THE POSITION OF THE SINKER ONLY.
SOUNDINGS WERE TAKEN BY FATHOMETER AND ARE SHOWN TO THE NEAREST TENTH OF A FOOT.
SOUNDINGS ARE BASED ON THE DATUM OF MEAN LOWER LOW WATER AT THE LOCALITY.
PLANE GRID AND COORDINATES ARE BASED ON LAMBERT PROJECTION, NAD 83, ZONE II, CALIFORNIA AS DESCRIBED IN SPECIAL PUBLICATION NO. 235, PUBLISHED BY THE NATIONAL OCEAN SURVEY.
PROJECT DEPTH: -35'
VERTICAL DATUM: MLLW
THE LOCATION OF NAVIGATION AIDS ARE BASED ON AND PROVIDED BY THE U.S. COAST GUARD

CONTROLS:
LOCATION: ANTIOCH
NOAA STATION: 941 5064
BENCHMARK: 5084-F (No PID)
TIDE GAUGE:
NAIL @ 10.15 FT MLLW
LAT: 38 01 6.9393 N
LONG: 121 48 56.7074 W

LOCATION: PORT OF STOCKTON
NOAA STATION: 941 4867
BENCHMARK: 941 4867 TIDAL 2 (PID: HS0439)
TIDE GAUGE:
NAIL @ 10.0 FT MLLW
LAT: 37 55 44.62 N
LONG: 121 19 40.74 W

OTHER SAN JOAQUIN RIVER GAUGES:
DAY MARKER 19 = 8.2 FT MLLW
DAY MARKER 27 = 9.0 FT MLLW
DAY MARKER 29 = 9.0 FT MLLW
PORT OF STOCKTON TG #2 (37.951 N, 121.334 W) = 10.0 FT MLLW

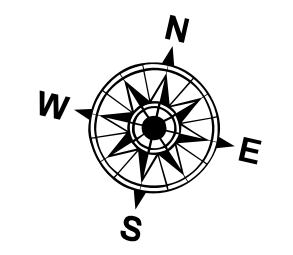

DISCLAIMER: The data represents the results of data collection for a specific US Army Corps of Engineers project. The data is not intended for use in any other project. The user is responsible for the results and accuracy of the data. The user is not to be held liable for any of the reproduction of the data for other than its intended purpose.

Access Constraints: The United States Government furnishes this information as a service to the public. It is not to be distributed, reproduced, or imitated in any form without the express permission of the United States Government. The user is responsible for the results and accuracy of the data. The user is not to be held liable for any of the reproduction of the data for other than its intended purpose.

Prepared Under the Direction of JOHN D. CUNNINGHAM LT COLONEL, C.E., DISTRICT ENGINEER	Chart Date: Oct 16, 2020
Survised By: Hydro Survey Team Leader	Designed by: PDT
Plotted By: PDT	Drawn by: PDT
Checked by: PDT	
Approved: Chief, Construction Branch	

CALIFORNIA
SAN JOAQUIN COUNTY
STOCKTON RIVER
CONDITION SURVEY
25-27 SEPTEMBER 2020

Sheet Reference Number
6 of 39

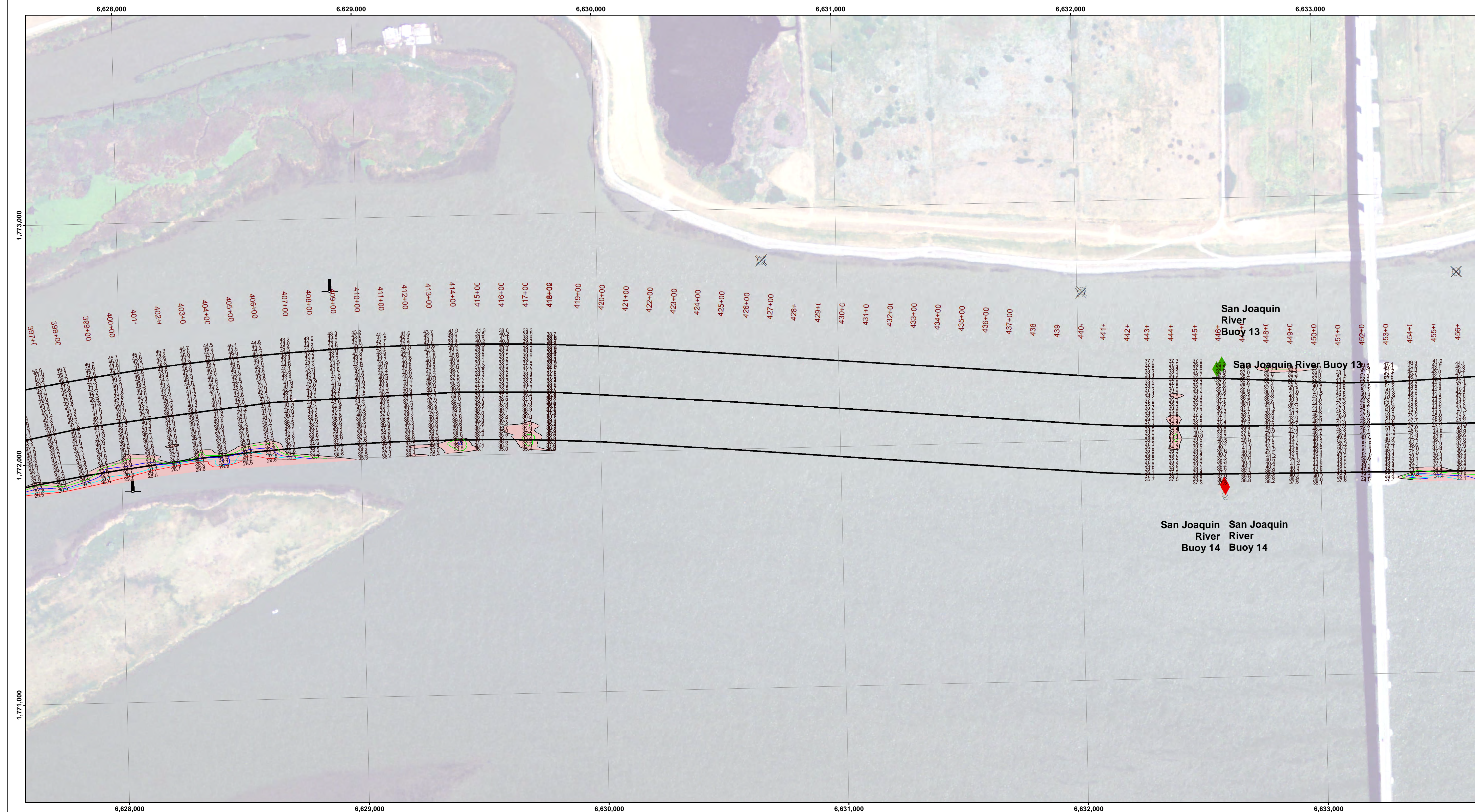

DISCLAIMER: The data represents the results of data collection for a specific US Army Corps of Engineers project. The user is responsible for the results and accuracy of the data. The user is responsible for the results and accuracy of the data. The user is responsible for the results and accuracy of the data. The user is responsible for the results and accuracy of the data.

Chart Date:	Oct 16, 2020
Surveyed By:	JOHN D. CUNNINGHAM
Plotted By:	PDT
Checked By:	PDT
Drawn By:	PDT

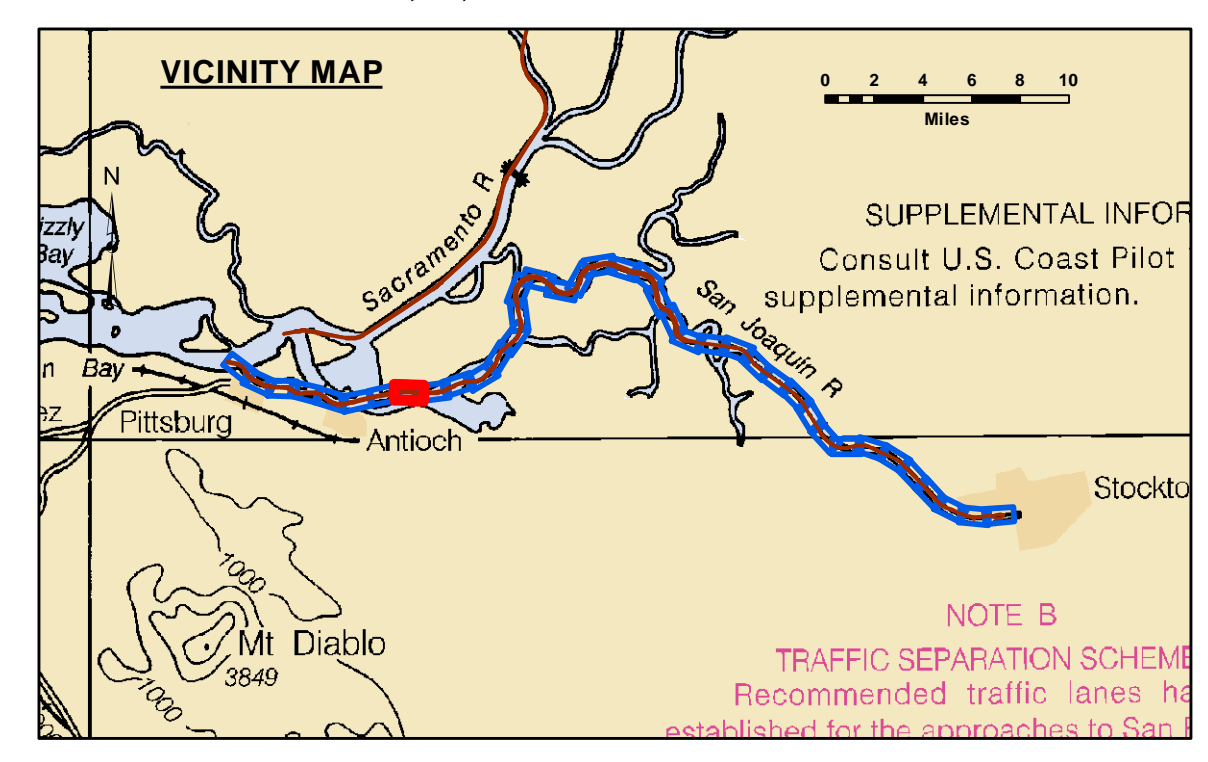

Feet
0 400 800 1,200

--- Federal Navigation Channel	▨ Cable Area	■ Shoaling Area	— Contours
— Federal Navigation Center Line	□ Placement Area	● Shoalest Sounding**	— -35
..... Cable Submarine	▨ Anchorage Area	⬇ Beacon, General	— -34
- - - Cable Overhead	⊗ Obstruction Point	♦ Red Navigation Buoy	— -33
— Contour Line	✈ Wrecks-Submerged	♦ Green Navigation Buoy	— -32
			— -31

NOTES:
DRAWING NOT TO BE USED FOR NAVIGATION. ONLY CHANNEL CONDITION AT DATE OF SURVEY.
THE LOCATION OF ALL NAVIGATION AIDS ARE BASED ON INFORMATION PROVIDED BY THE U.S. COAST GUARD. BUOY LOCATIONS REPRESENT THE POSITION OF THE SINKER ONLY.
SOUNDINGS WERE TAKEN BY FATHOMETER AND ARE SHOWN TO THE NEAREST TENTH OF A FOOT.
SOUNDINGS ARE BASED ON THE DATUM OF MEAN LOWER LOW WATER AT THE LOCALITY.
PLANE GRID AND COORDINATES ARE BASED ON LAMBERT PROJECTION, NAD 83, ZONE II, CALIFORNIA AS DESCRIBED IN SPECIAL PUBLICATION NO. 235, PUBLISHED BY THE NATIONAL OCEAN SURVEY.
PROJECT DEPTH: -35'
VERTICAL DATUM: MLLW
THE LOCATION OF NAVIGATION AIDS ARE BASED ON AND PROVIDED BY THE U.S. COAST GUARD

LOCATION: PORT OF STOCKTON
NOAA STATION: 941 4867
BENCHMARK: 941 4867 TIDAL 2 (PID: HS0439)
TIDE GAUGE:
NAIL @ 10.0 FT MLLW
LAT: 37 55 44.62 N
LONG: 121 19 40.74 W

OTHER SAN JOAQUIN RIVER GAUGES:
DAY MARKER 19 = 8.2 FT MLLW
DAY MARKER 27 = 9.0 FT MLLW
DAY MARKER 29 = 9.0 FT MLLW
PORT OF STOCKTON TG #2 (37.951 N, 121.334 W) = 10.0 FT MLLW

CONTROLS:
LOCATION: ANTIOCH
NOAA STATION: 941 5064
BENCHMARK: 5064-F (No PID)
TIDE GAUGE:
NAIL @ 10.15 FT MLLW
LAT: 38 01 6.9393 N
LONG: 121 48 56.7074 W

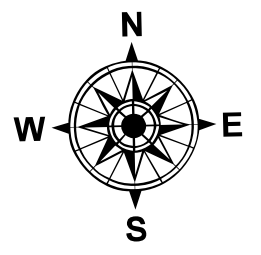

CALIFORNIA
SAN JOAQUIN COUNTY

**STOCKTON RIVER
CONDITION SURVEY
25-27 SEPTEMBER 2020**

Sheet Reference Number
8 of 39

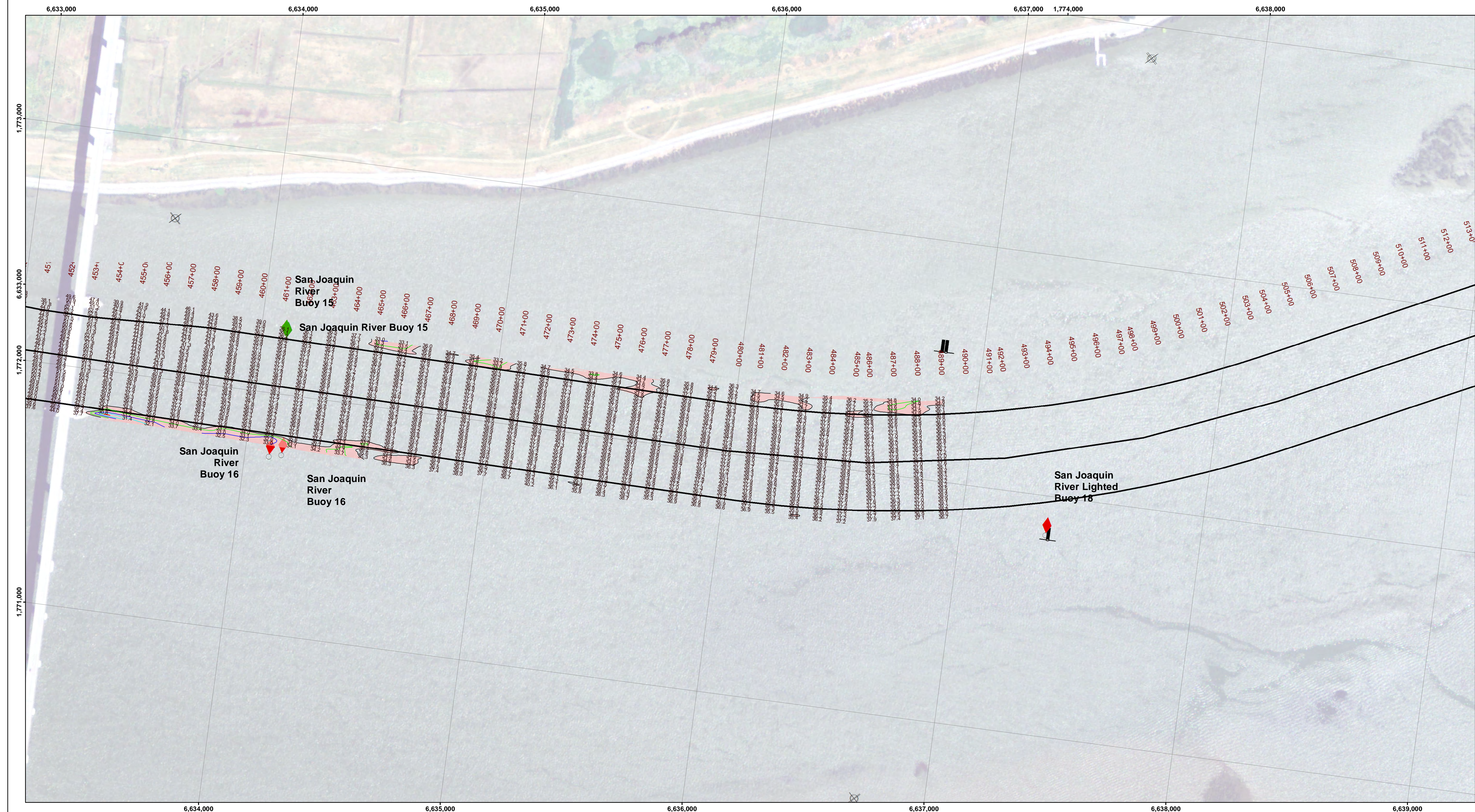

DISCLAIMER
 The data represents the results of data collection for a specific US Army Corps of Engineers project. The user is responsible for the results of any use of the data for other than its intended purpose. The user is responsible for the results of any use of the data for other than its intended purpose. The user is responsible for the results of any use of the data for other than its intended purpose.

Chart Date:	Oct 16, 2020
Surveyed By:	
Plotted By:	PDT
Checked By:	PDT
Drawn By:	PDT

CALIFORNIA
SAN JOAQUIN COUNTY
STOCKTON RIVER
CONDITION SURVEY
25-27 SEPTEMBER 2020

Sheet Reference Number
9 of 39

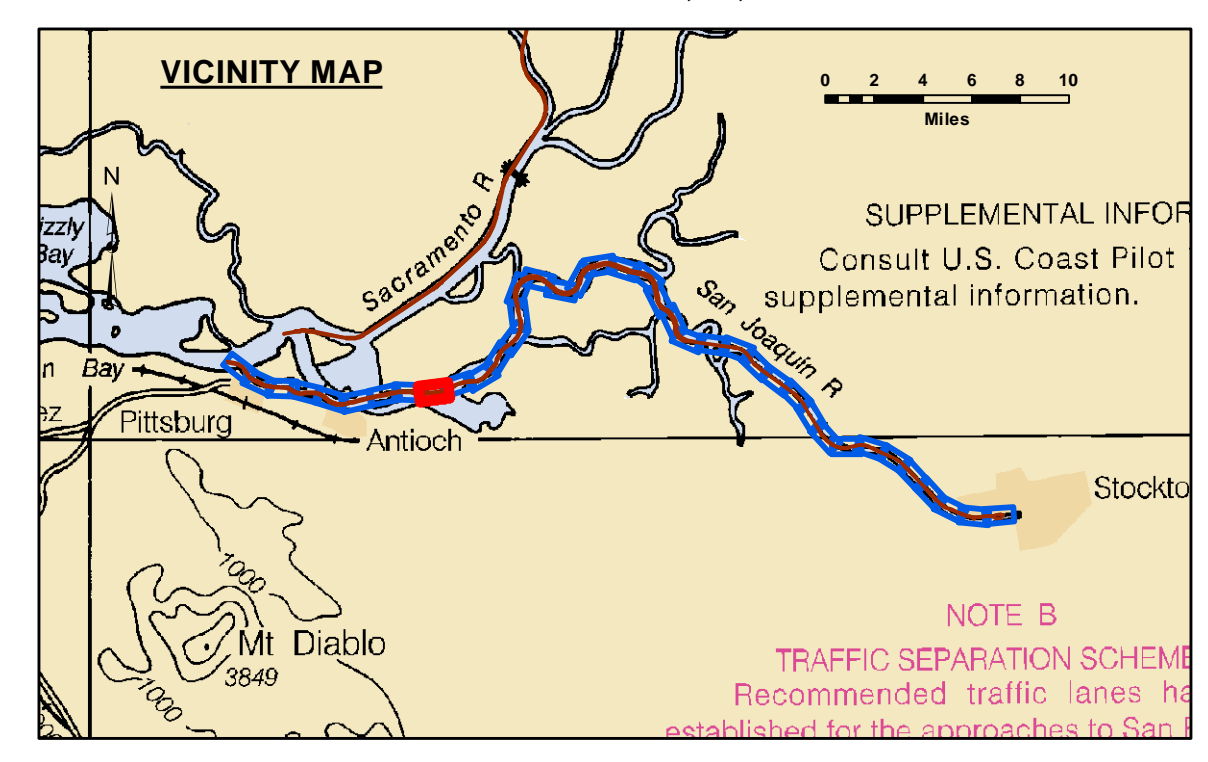

LEGEND		
--- Federal Navigation Channel	▨ Cable Area	■ Shoaling Area
— Federal Navigation Center Line	□ Placement Area	● Shoalest Sounding**
..... Cable Submarine	▭ Anchorage Area	⚓ Beacon, General
- - - Cable Overhead	⊗ Obstruction Point	♦ Red Navigation Buoy
— Contour Line	✳ Wrecks-Submerged	♦ Green Navigation Buoy

NOTES:
 DRAWING NOT TO BE USED FOR NAVIGATION. ONLY CHANNEL CONDITION AT DATE OF SURVEY.
 THE LOCATION OF ALL NAVIGATION AIDS ARE BASED ON INFORMATION PROVIDED BY THE U.S. COAST GUARD. BUOY LOCATIONS REPRESENT THE POSITION OF THE SINKER ONLY.
 SOUNDINGS WERE TAKEN BY FATHOMETER AND ARE SHOWN TO THE NEAREST TENTH OF A FOOT.
 SOUNDINGS ARE BASED ON THE DATUM OF MEAN LOWER LOW WATER AT THE LOCALITY.
 PLANE GRID AND COORDINATES ARE BASED ON LAMBERT PROJECTION, NAD 83, ZONE II, CALIFORNIA AS DESCRIBED IN SPECIAL PUBLICATION NO. 235, PUBLISHED BY THE NATIONAL OCEAN SURVEY.
 PROJECT DEPTH: -35'
 VERTICAL DATUM: MLLW
 THE LOCATION OF NAVIGATION AIDS ARE BASED ON AND PROVIDED BY THE U.S. COAST GUARD

LOCATION: PORT OF STOCKTON
 NOAA STATION: 941 4867
 BENCHMARK: 941 4867 TIDAL 2 (PID: HS0439)
 TIDE GAUGE:
 NAIL @ 10.0 FT MLLW
 LAT: 37 55 44.62 N
 LONG: 121 19 40.74 W

OTHER SAN JOAQUIN RIVER GAUGES:
 DAY MARKER 19 = 8.2 FT MLLW
 DAY MARKER 27 = 9.0 FT MLLW
 DAY MARKER 29 = 9.0 FT MLLW
 PORT OF STOCKTON TIG #2 (37.951 N, 121.334 W) = 10.0 FT MLLW

CONTROLS:
 LOCATION: ANTIOCH
 NOAA STATION: 941 5064
 BENCHMARK: 5064-F (No PID)
 TIDE GAUGE:
 NAIL @ 10.15 FT MLLW
 LAT: 38 01 6.9393 N
 LONG: 121 48 56.7074 W

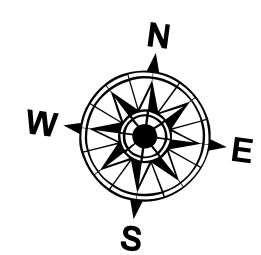

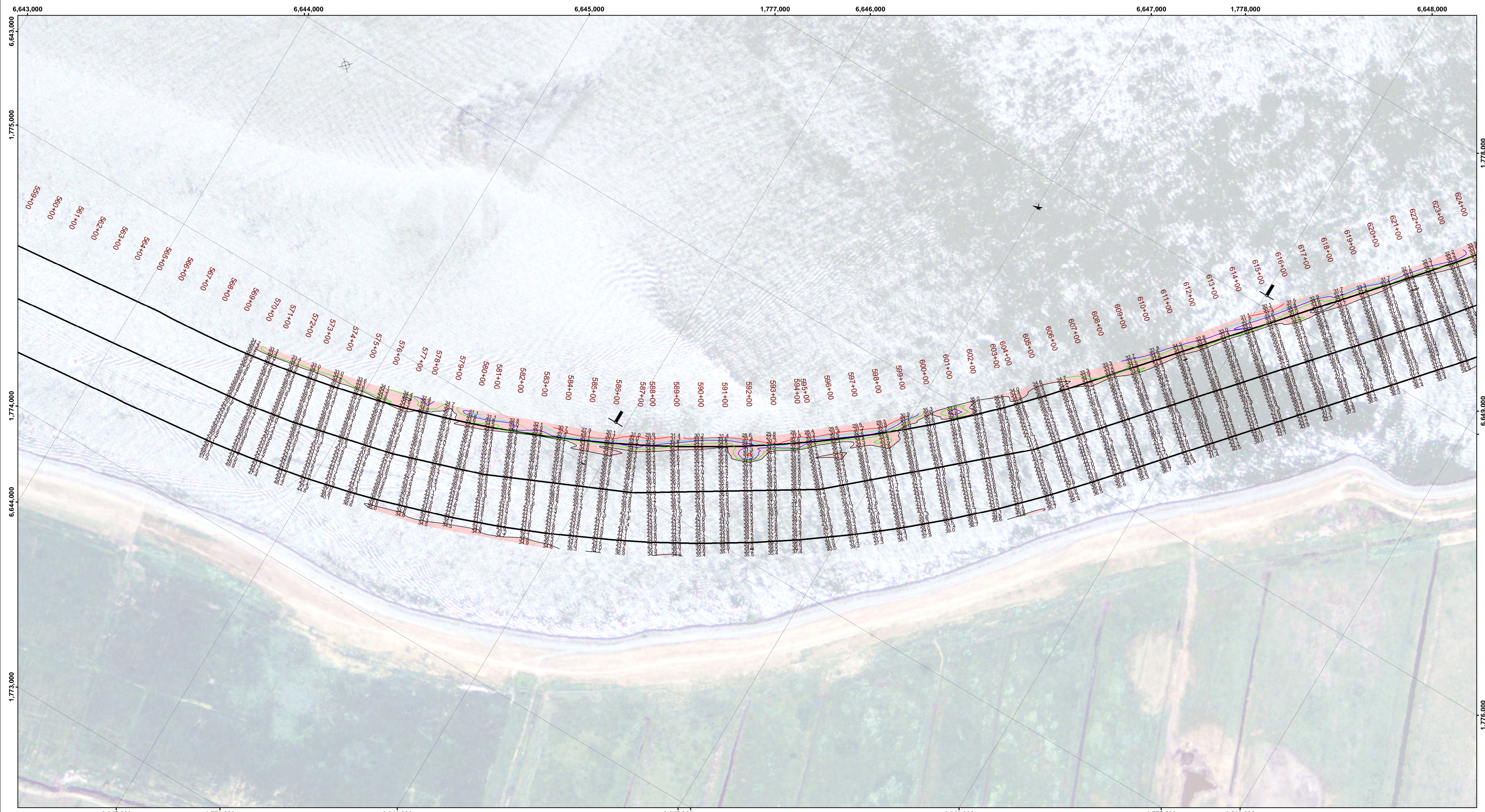

DISCLAIMER: The data represents the results of data collection for a specific US Army Corps of Engineers project. The data is not intended for navigation or other purposes. The user is responsible for the results of any use of the data for other than its intended purpose.

Access Constraints: The United States Government furnishes this information as a service. It is not intended to be used for navigation or other purposes. The user is responsible for the results of any use of the data for other than its intended purpose.

Chart Date:	Oct 16, 2020
Surveyed By:	JOHN D. CUNNINGHAM
Plotted By:	PDT
Checked By:	PDT
Drawn By:	PDT

CALIFORNIA
 SAN JOAQUIN COUNTY
STOCKTON RIVER
 CONDITION SURVEY
 25-27 SEPTEMBER 2020

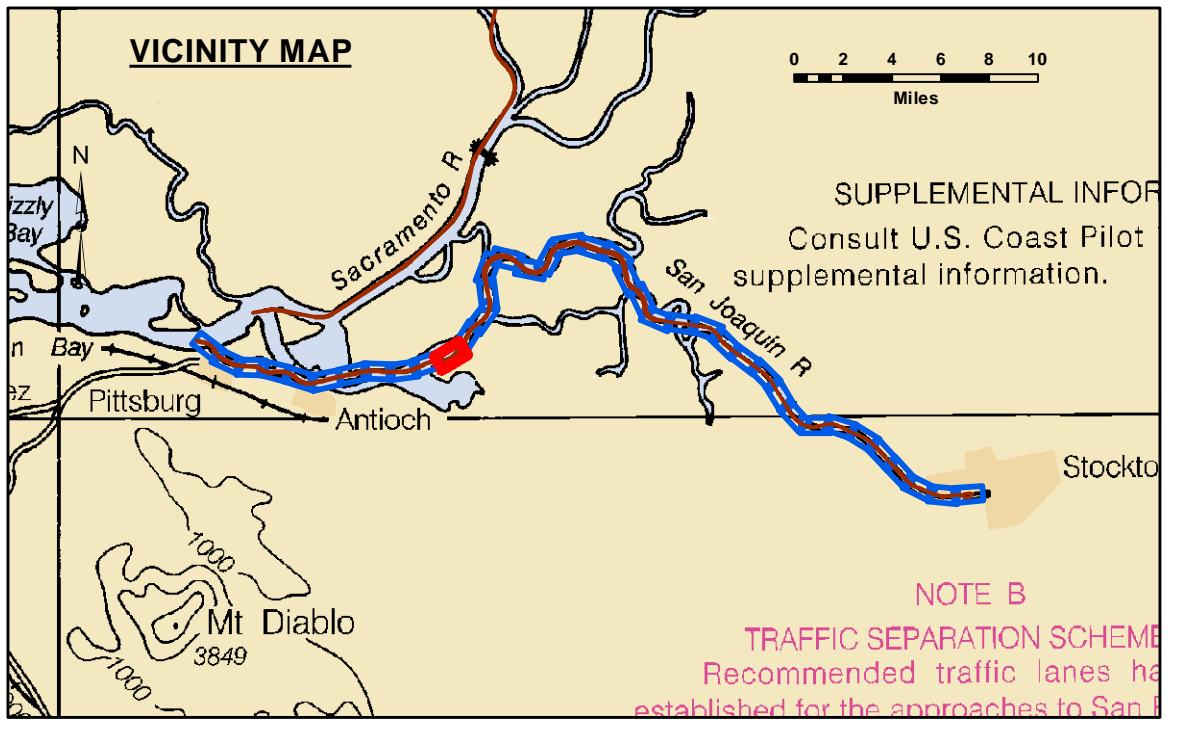

LEGEND		Contours	
--- Federal Navigation Channel	▨ Cable Area	— -35	
— Federal Navigation Center Line	□ Placement Area	— -34	
..... Cable Submarine	▨ Anchorage Area	— -33	
- - - Cable Overhead	⊗ Obstruction Point	— -32	
— Contour Line	✦ Wrecks-Submerged	— -31	
		● Shoalest Sounding**	
		⬇ Beacon, General	
		♦ Red Navigation Buoy	
		♦ Green Navigation Buoy	

NOTES:
 DRAWING NOT TO BE USED FOR NAVIGATION. ONLY CHANNEL CONDITION AT DATE OF SURVEY.
 THE LOCATION OF ALL NAVIGATION AIDS ARE BASED ON INFORMATION PROVIDED BY THE U.S. COAST GUARD. BUOY LOCATIONS REPRESENT THE POSITION OF THE SINKER ONLY.
 SOUNDINGS WERE TAKEN BY FATHOMETER AND ARE SHOWN TO THE NEAREST TENTH OF A FOOT.
 SOUNDINGS ARE BASED ON THE DATUM OF MEAN LOWER LOW WATER AT THE LOCALITY.
 PLANE GRID AND COORDINATES ARE BASED ON LAMBERT PROJECTION, NAD 83, ZONE II, CALIFORNIA AS DESCRIBED IN SPECIAL PUBLICATION NO. 235, PUBLISHED BY THE NATIONAL OCEAN SURVEY.
 PROJECT DEPTH: -35'
 VERTICAL DATUM: MLLW
 THE LOCATION OF NAVIGATION AIDS ARE BASED ON AND PROVIDED BY THE U.S. COAST GUARD

CONTROLS:
 LOCATION: ANTIOCH
 NOAA STATION: 941 5064
 BENCHMARK: 5064-F (No PID)
 TIDE GAUGE:
 Nail @ 10.15 FT MLLW
 LAT: 38 01 6.9393 N
 LONG: 121 48 56.7074 W

LOCATION: PORT OF STOCKTON
 NOAA STATION: 941 4867
 BENCHMARK: 941 4867 TIDAL 2 (PID: HS0439)
 TIDE GAUGE:
 Nail @ 10.0 FT MLLW
 LAT: 37 55 44.62 N
 LONG: 121 19 40.74 W

OTHER SAN JOAQUIN RIVER GAUGES:
 DAY MARKER 19 = 8.2 FT MLLW
 DAY MARKER 27 = 9.0 FT MLLW
 DAY MARKER 29 = 9.0 FT MLLW
 PORT OF STOCKTON TG #2 (37.951 N, 121.334 W) = 10.0 FT MLLW

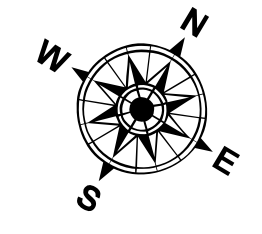

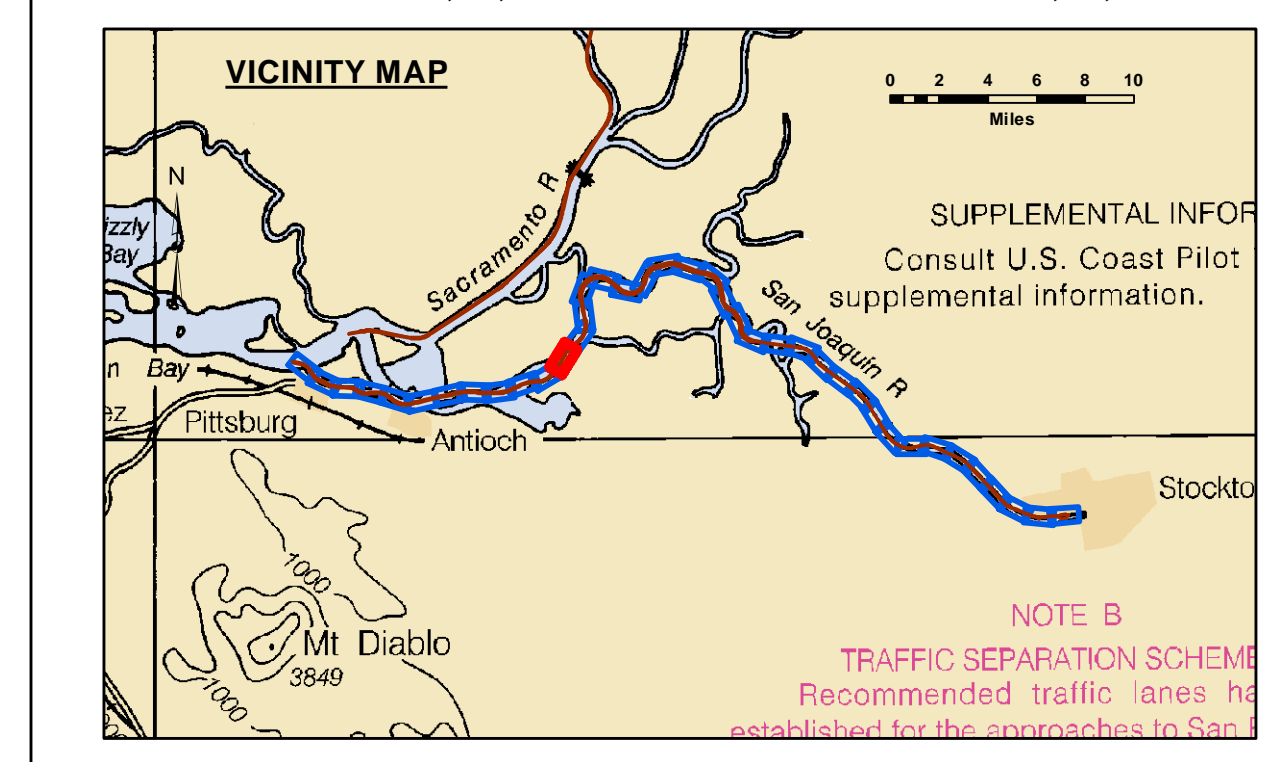
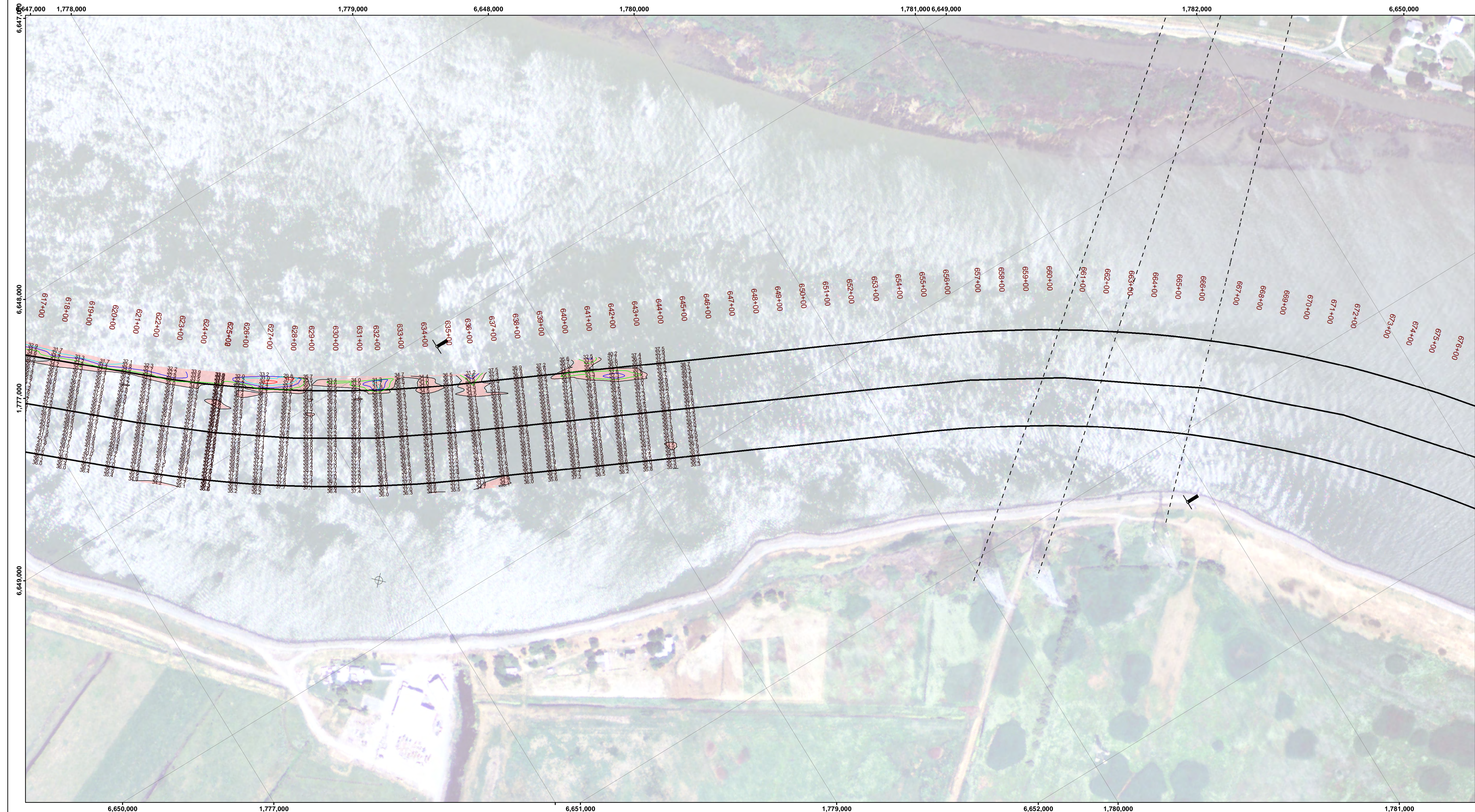

Feet
0 400 800 1,200

LEGEND		Contours	
--- Federal Navigation Channel	▨ Cable Area	— -35	
— Federal Navigation Center Line	□ Placement Area	— -34	
..... Cable Submarine	▭ Anchorage Area	— -33	
- - - Cable Overhead	⊗ Obstruction Point	— -32	
— Contour Line	✦ Wrecks-Submerged	— -31	
	● Shoalest Sounding**		
	⌄ Beacon, General		
	♦ Red Navigation Buoy		
	◆ Green Navigation Buoy		

NOTES:
DRAWING NOT TO BE USED FOR NAVIGATION. ONLY CHANNEL CONDITION AT DATE OF SURVEY.
THE LOCATION OF ALL NAVIGATION AIDS ARE BASED ON INFORMATION PROVIDED BY THE U.S. COAST GUARD. BUOY LOCATIONS REPRESENT THE POSITION OF THE SINKER ONLY.
SOUNDINGS WERE TAKEN BY FATHOMETER AND ARE SHOWN TO THE NEAREST TENTH OF A FOOT.
SOUNDINGS ARE BASED ON THE DATUM OF MEAN LOWER LOW WATER AT THE LOCALITY.
PLANE GRID AND COORDINATES ARE BASED ON LAMBERT PROJECTION, NAD 83, ZONE II, CALIFORNIA AS DESCRIBED IN SPECIAL PUBLICATION NO. 235, PUBLISHED BY THE NATIONAL OCEAN SURVEY.
PROJECT DEPTH: -35'
VERTICAL DATUM: MLLW
THE LOCATION OF NAVIGATION AIDS ARE BASED ON AND PROVIDED BY THE U.S. COAST GUARD

LOCATION: PORT OF STOCKTON
NOAA STATION: 941 4867
BENCHMARK: 941 4867 TIDAL 2 (PID: HS0439)
TIDE GAUGE:
NAIL @ 10.0 FT MLLW
LAT: 37 55 44.62 N
LONG: 121 19 40.74 W

OTHER SAN JOAQUIN RIVER GAUGES:
DAY MARKER 19 = 8.2 FT MLLW
DAY MARKER 27 = 9.0 FT MLLW
DAY MARKER 29 = 9.0 FT MLLW
PORT OF STOCKTON TG #2 (37.951 N, 121.334 W) = 10.0 FT MLLW

CONTROLS:
LOCATION: ANTIOCH
NOAA STATION: 941 5064
BENCHMARK: 5064-F (No PID)
TIDE GAUGE:
NAIL @ 10.15 FT MLLW
LAT: 38 01 6.9393 N
LONG: 121 48 56.7074 W

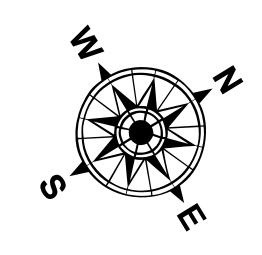

DISCLAIMER: The data represents the results of data collection for a specific US Army Corps of Engineers project. The data is provided for informational purposes only and is not intended for navigation. The user is responsible for the results of any use of the data for other than its intended purpose. The US Army Corps of Engineers makes no warranty, expressed or implied, concerning the accuracy, completeness, or reliability of the data. The United States shall be under no liability whatsoever to any person by reason of any use of the data. The recipient agrees not to represent these data to anyone as other than Government provided data. The recipient may not transfer these data to others without data handling approval.

Chart Date:	Oct 16, 2020
Surveyed By:	PDT
Plotted By:	PDT
Checked By:	PDT
Drawn By:	PDT

PREPARED UNDER THE DIRECTION OF
JOHN D. CUNNINGHAM
LT. COLONEL, C.E., DISTRICT ENGINEER

Submitted: Hydro Survey Team Leader
Recommended: Chief, Hydro Survey Section
Approved: Chief, Construction Branch

CALIFORNIA
SAN JOAQUIN COUNTY
STOCKTON RIVER
CONDITION SURVEY
25-27 SEPTEMBER 2020

Sheet Reference Number
12 of 39

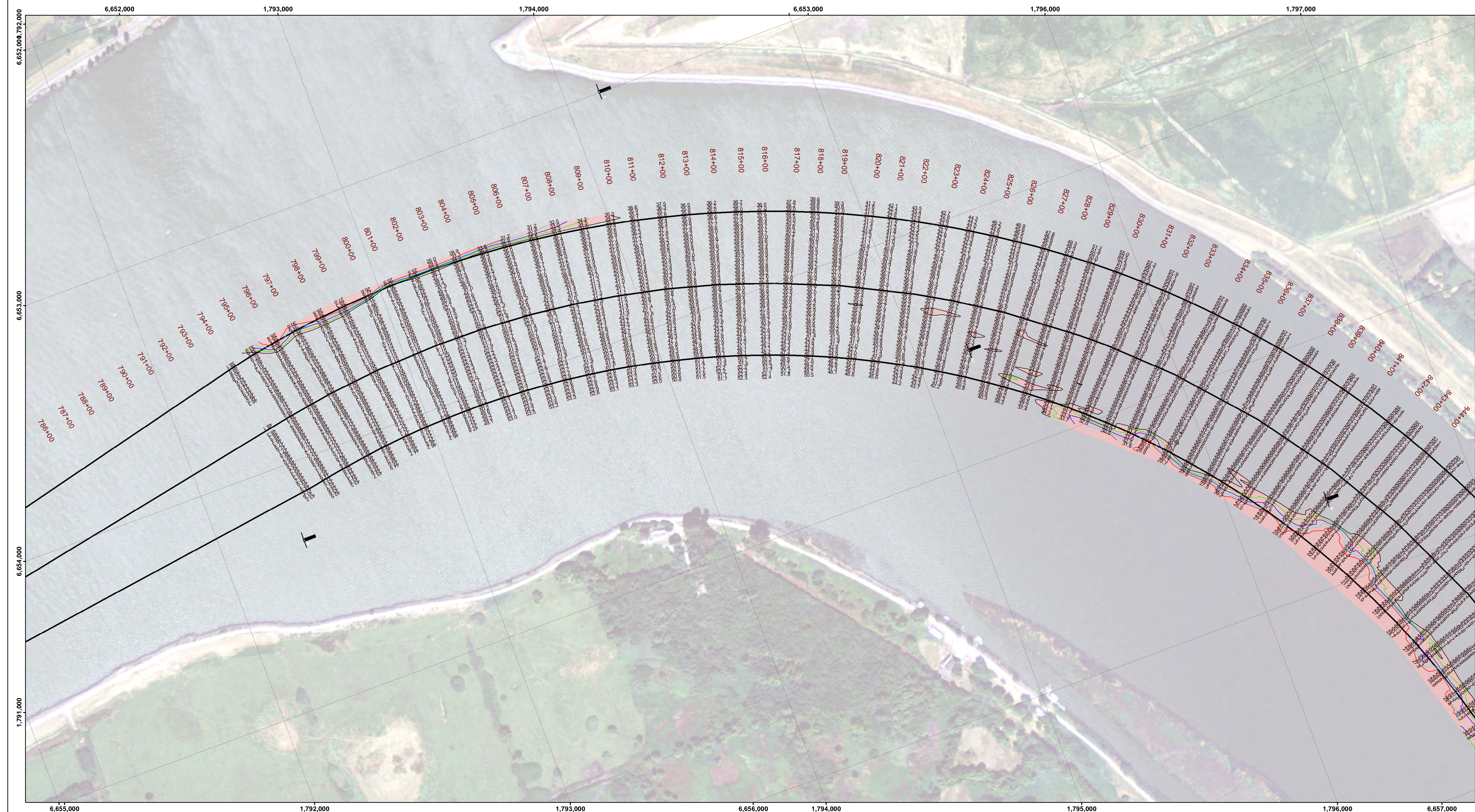

DISCLAIMER: The data represents the results of data collection/processing for a specific US Army Corps of Engineers project. The user is responsible for the results. As such, it is only valid for its intended use, correct time and accuracy specifications. The user is responsible for the results of any of the reproduction of the data for other than its intended purpose.

Access Constraints: The United States Government furnishes this information as is. The user is responsible for the results of any use of the information. The user is responsible for the results of any use of the information. The user is responsible for the results of any use of the information.

Chart Date:	Oct 16, 2020
Designed by:	
Drawn by:	PDT
Surveyed By:	
Plotted By:	PDT
Checked By:	PDT

PREPARED UNDER THE DIRECTION OF
JOHN D. CUNNINGHAM
 LT COLONEL, C.E., DISTRICT ENGINEER

Submitted: Hydro Survey Team Leader
 Recommended: Chief, Hydro Survey Section
 Approved: Chief, Construction Branch

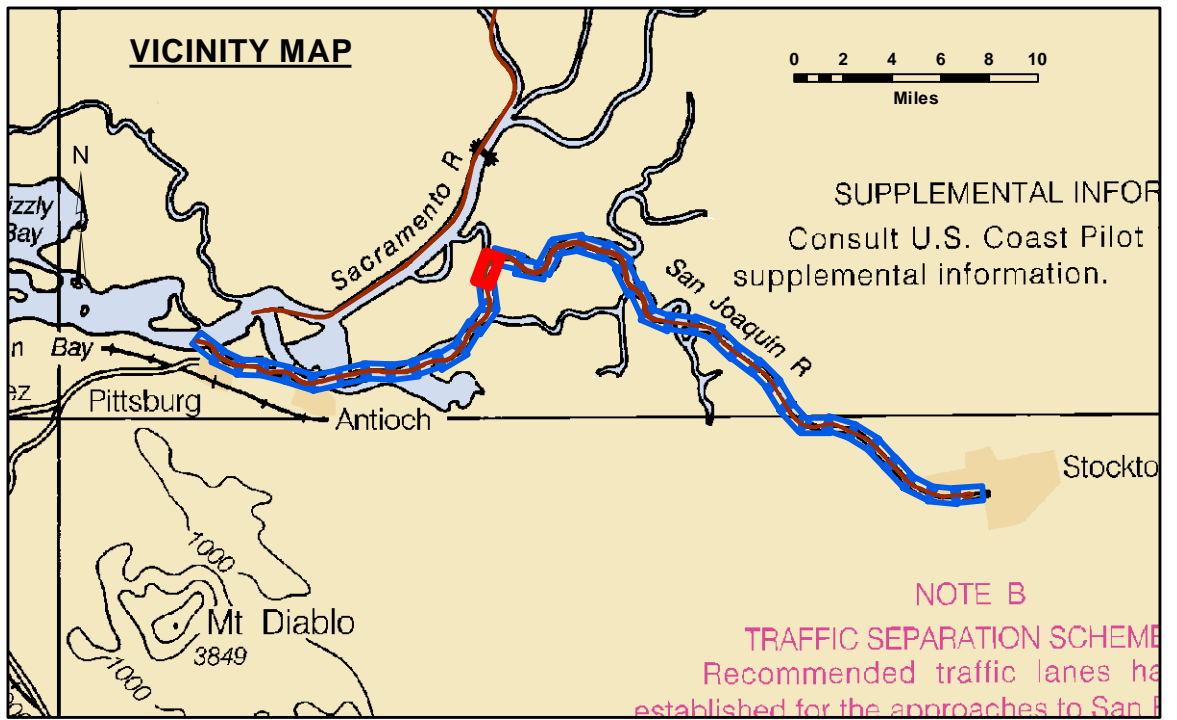

LEGEND		Contours	
--- Federal Navigation Channel	▨ Cable Area	— -35	
— Federal Navigation Center Line	□ Placement Area	— -34	
..... Cable Submarine	⊠ Anchorage Area	— -33	
- - - Cable Overhead	⊗ Obstruction Point	— -32	
— Contour Line	✦ Wrecks-Submerged	— -31	
		● Shoalest Sounding**	
		⬇ Beacon, General	
		♦ Red Navigation Buoy	
		◆ Green Navigation Buoy	
		■ Shoaling Area	

NOTES:
 DRAWING NOT TO BE USED FOR NAVIGATION. ONLY CHANNEL CONDITION AT DATE OF SURVEY.
 THE LOCATION OF ALL NAVIGATION AIDS ARE BASED ON INFORMATION PROVIDED BY THE U.S. COAST GUARD. BUOY LOCATIONS REPRESENT THE POSITION OF THE SINKER ONLY.
 SOUNDINGS WERE TAKEN BY FATHOMETER AND ARE SHOWN TO THE NEAREST TENTH OF A FOOT.
 SOUNDINGS ARE BASED ON THE DATUM OF MEAN LOWER LOW WATER AT THE LOCALITY.
 PLANE GRID AND COORDINATES ARE BASED ON LAMBERT PROJECTION, NAD 83, ZONE II, CALIFORNIA AS DESCRIBED IN SPECIAL PUBLICATION NO. 235, PUBLISHED BY THE NATIONAL OCEAN SURVEY.
 PROJECT DEPTH: -35'
 VERTICAL DATUM: MLLW
 THE LOCATION OF NAVIGATION AIDS ARE BASED ON AND PROVIDED BY THE U.S. COAST GUARD

LOCATION: PORT OF STOCKTON
 NOAA STATION: 941 4867
 BENCHMARK: 941 4867 TIDAL 2 (PID: HS0439)
 TIDE GAUGE:
 NAIL @ 10.0 FT MLLW
 LAT: 37 55 44.62 N
 LONG: 121 19 40.74 W

OTHER SAN JOAQUIN RIVER GAUGES:
 DAY MARKER 19 = 9.0 FT MLLW
 DAY MARKER 27 = 9.0 FT MLLW
 DAY MARKER 29 = 9.0 FT MLLW
 PORT OF STOCKTON TG #2 (37.951 N, 121.334 W) = 10.0 FT MLLW

CONTROLS:
 LOCATION: ANTIOCH
 NOAA STATION: 941 5064
 BENCHMARK: 5064-F (No PID)
 TIDE GAUGE:
 NAIL @ 10.15 FT MLLW
 LAT: 38 01 6.9393 N
 LONG: 121 48 56.7074 W

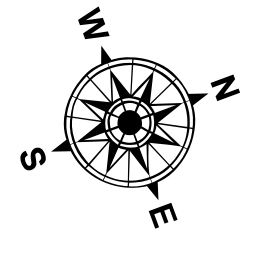

CALIFORNIA
 SAN JOAQUIN COUNTY
STOCKTON RIVER
 CONDITION SURVEY
 25-27 SEPTEMBER 2020

Sheet Reference Number
 15 of 39

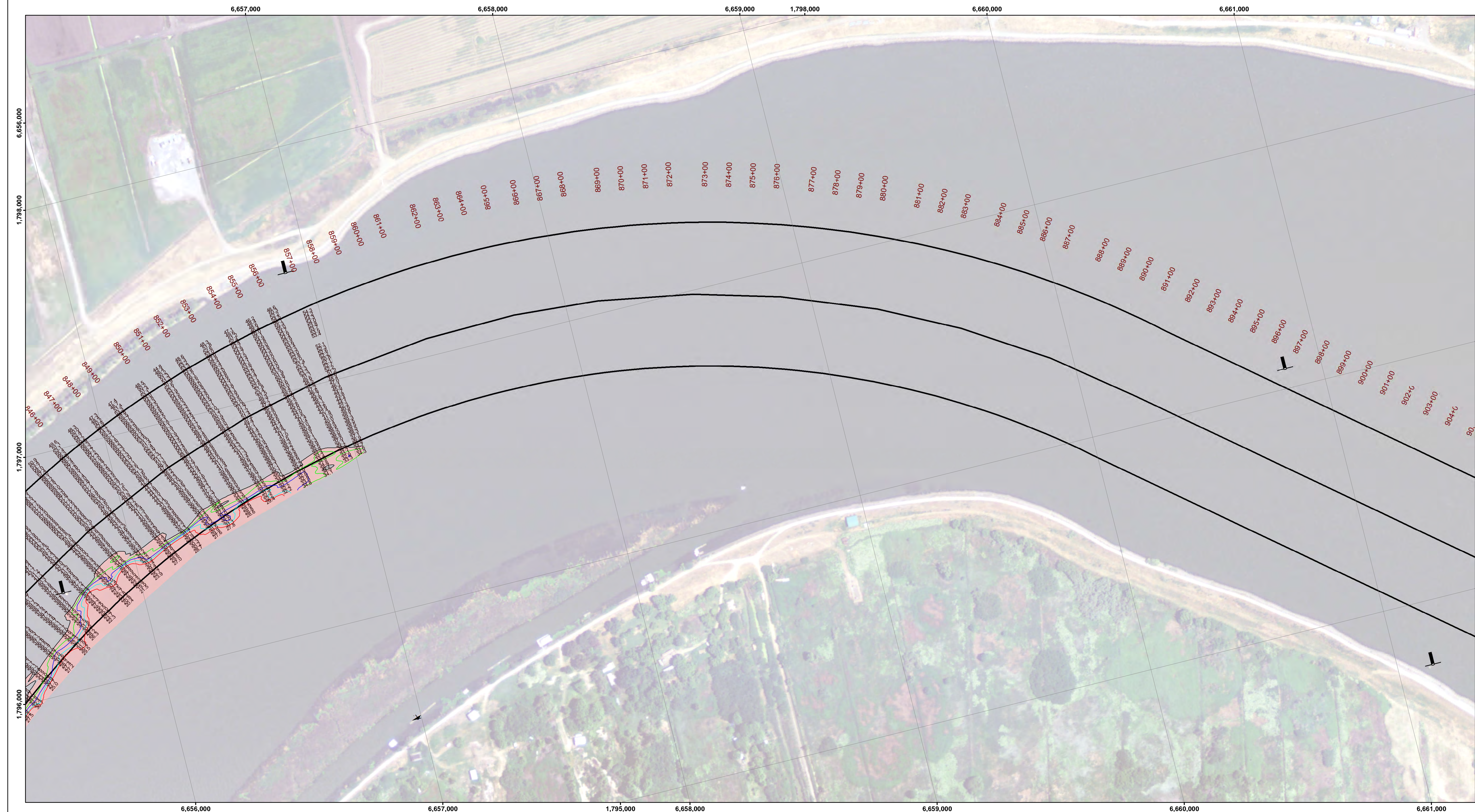

DISCLAIMER: The United States Government furnishes this information for general information only. It is not intended for use in any other manner. The user is responsible for the results of any use of this information. The user is responsible for the results of any use of this information. The user is responsible for the results of any use of this information.

Chart Date:	Oct 16, 2020
Designed by:	PDT
Drawn by:	PDT
Surveyed By:	PDT
Plotted By:	PDT
Checked By:	PDT

CALIFORNIA
SAN JOAQUIN COUNTY
STOCKTON RIVER
CONDITION SURVEY
25-27 SEPTEMBER 2020

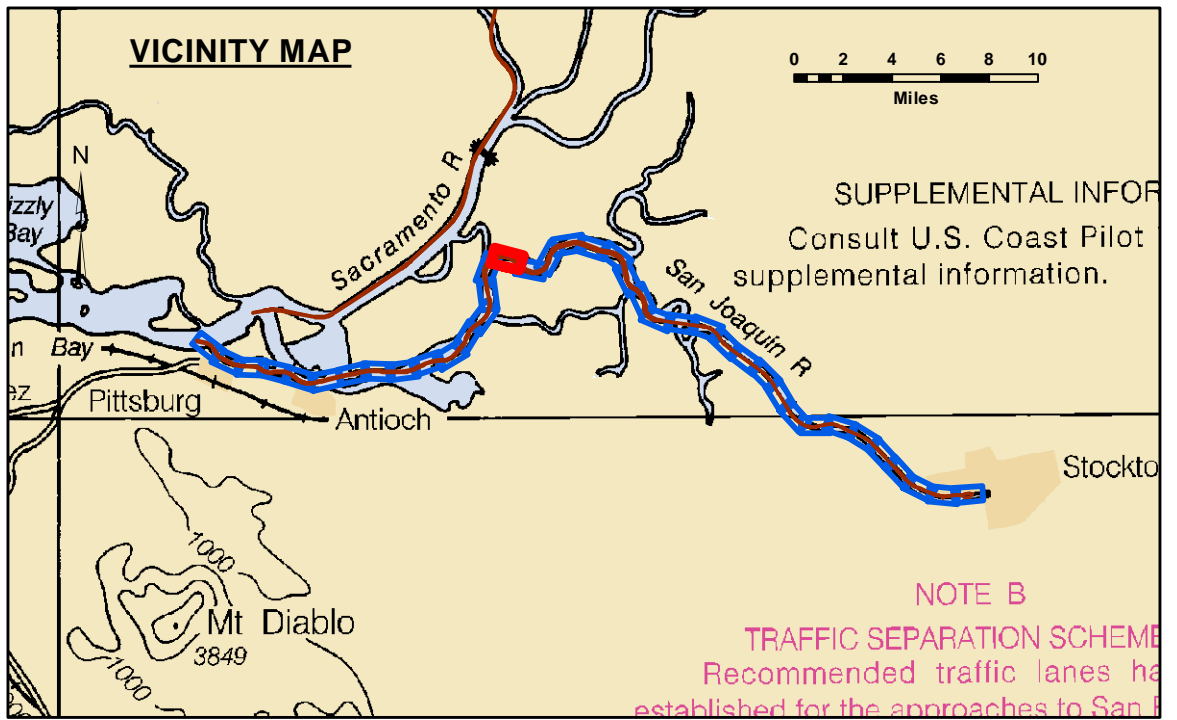

LEGEND		Contours	
--- Federal Navigation Channel	▨ Cable Area	— -35	
— Federal Navigation Center Line	□ Placement Area	— -34	
⋯ Cable Submarine	⊠ Anchorage Area	— -33	
- - - Cable Overhead	⊗ Obstruction Point	— -32	
— Contour Line	✈ Wrecks-Submerged	— -31	
		● Shoalest Sounding**	
		⬇ Beacon, General	
		♦ Red Navigation Buoy	
		♦ Green Navigation Buoy	

NOTES:
 DRAWING NOT TO BE USED FOR NAVIGATION. ONLY CHANNEL CONDITION AT DATE OF SURVEY.
 THE LOCATION OF ALL NAVIGATION AIDS ARE BASED ON INFORMATION PROVIDED BY THE U.S. COAST GUARD. BUOY LOCATIONS REPRESENT THE POSITION OF THE SINKER ONLY.
 SOUNDINGS WERE TAKEN BY FATHOMETER AND ARE SHOWN TO THE NEAREST TENTH OF A FOOT.
 SOUNDINGS ARE BASED ON THE DATUM OF MEAN LOWER LOW WATER AT THE LOCALITY.
 PLANE GRID AND COORDINATES ARE BASED ON LAMBERT PROJECTION, NAD 83, ZONE II, CALIFORNIA AS DESCRIBED IN SPECIAL PUBLICATION NO. 235, PUBLISHED BY THE NATIONAL OCEAN SURVEY.
 PROJECT DEPTH: -35'
 VERTICAL DATUM: MLLW
 THE LOCATION OF NAVIGATION AIDS ARE BASED ON AND PROVIDED BY THE U.S. COAST GUARD

LOCATION: PORT OF STOCKTON
 NOAA STATION: 941 4867
 BENCHMARK: 941 4867 TIDAL 2 (PID: HS0439)
 TIDE GAUGE:
 NAIL @ 10.0 FT MLLW
 LAT: 37 55 44.62 N
 LONG: 121 19 40.74 W

OTHER SAN JOAQUIN RIVER GAUGES:
 DAY MARKER 19 = 8.2 FT MLLW
 DAY MARKER 27 = 9.0 FT MLLW
 DAY MARKER 29 = 9.0 FT MLLW
 PORT OF STOCKTON TG #2 (37.951 N, 121.334 W) = 10.0 FT MLLW

CONTROLS:
 LOCATION: ANTIOCH
 NOAA STATION: 941 5064
 BENCHMARK: 5064-F (No PID)
 TIDE GAUGE:
 NAIL @ 10.15 FT MLLW
 LAT: 38 01 6.9393 N
 LONG: 121 48 56.7074 W

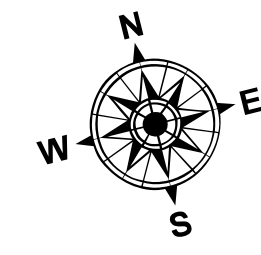

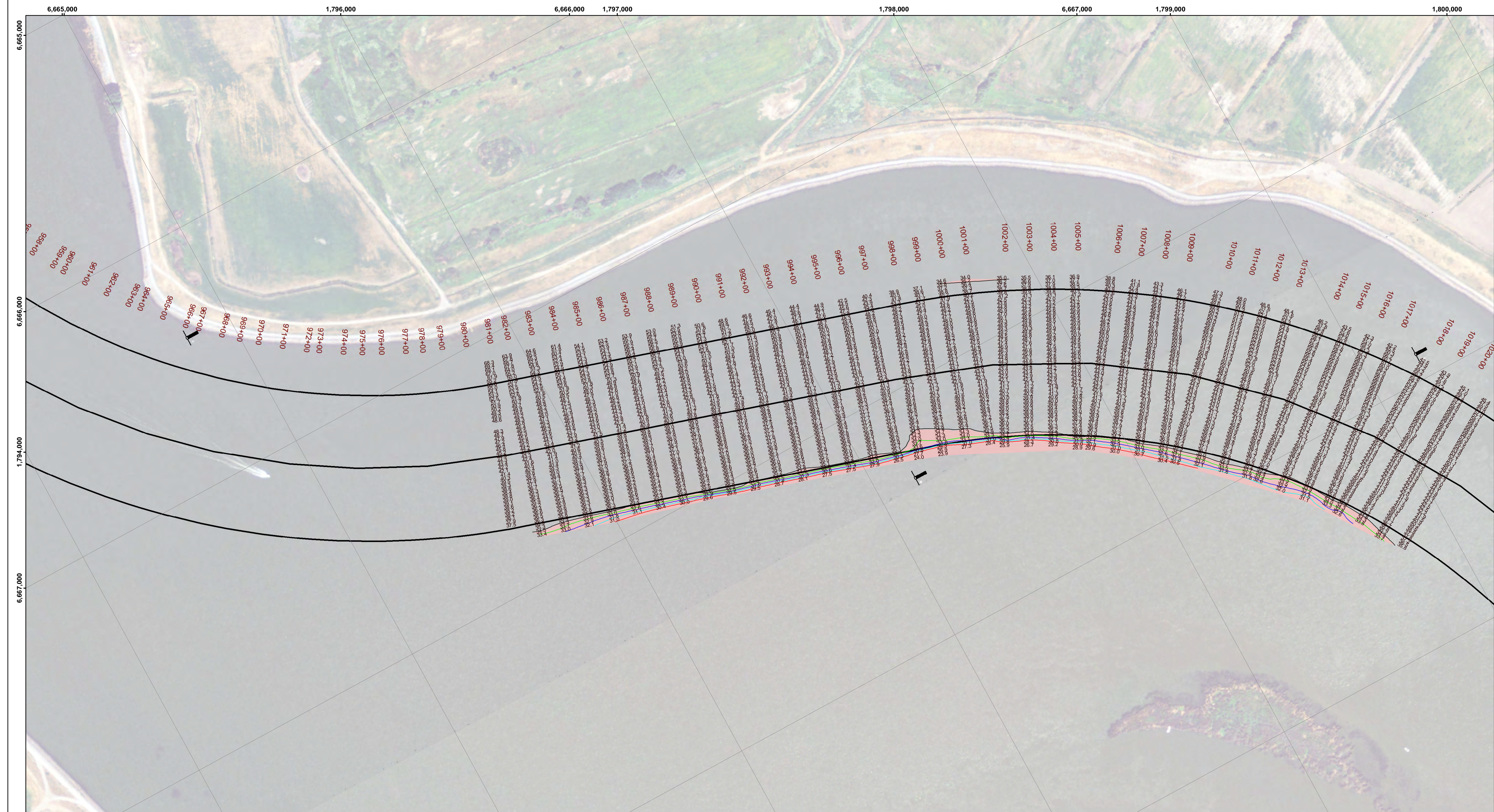

DISCLAIMER: The data represents the results of data collection/processing for a specific US Army Corps of Engineers project. The user is responsible for the results of any use of the data for other than its intended purpose. The user is responsible for the results of any use of the data for other than its intended purpose. The user is responsible for the results of any use of the data for other than its intended purpose.

Client Date:	Oct 16, 2020
Designed by:	
Drawn by:	PDT
Checked by:	PDT
Plotted by:	PDT
Surveyed By:	

PREPARED UNDER THE DIRECTION OF
JOHN D. CUNNINGHAM
 LT COLONEL, C.E., DISTRICT ENGINEER

San Joaquin County
STOCKTON RIVER
 CONDITION SURVEY
 25-27 SEPTEMBER 2020

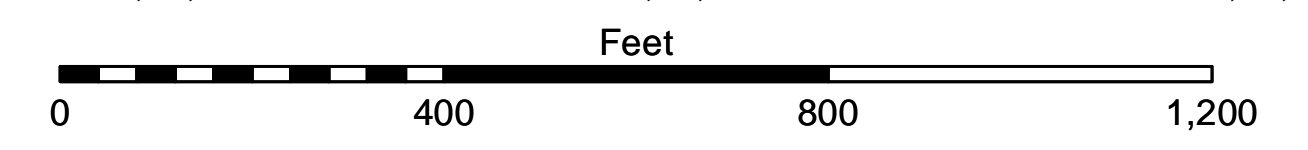
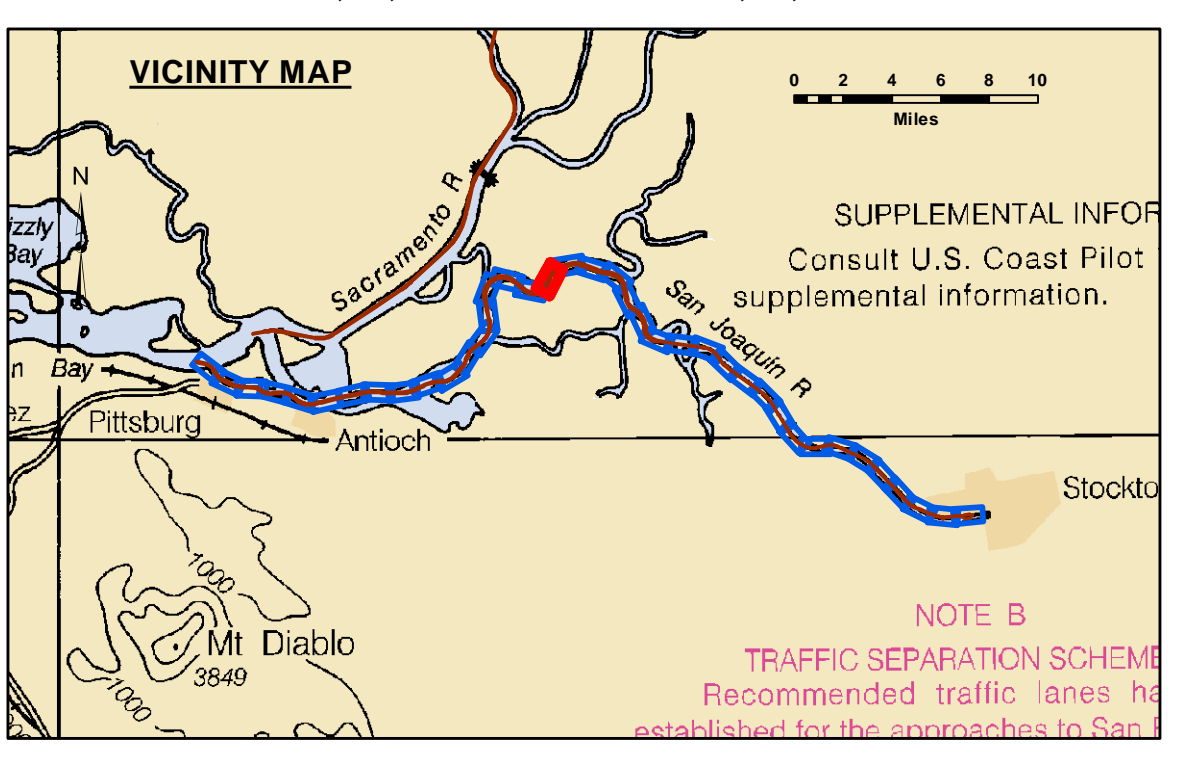

LEGEND		Contours	
--- Federal Navigation Channel	▨ Cable Area	— -35	
— Federal Navigation Center Line	□ Placement Area	— -34	
..... Cable Submarine	⊠ Anchorage Area	— -33	
- - - Cable Overhead	⊗ Obstruction Point	— -32	
— Contour Line	✦ Wrecks-Submerged	— -31	
		● Shoalest Sounding**	
		⬇ Beacon, General	
		♦ Red Navigation Buoy	
		♦ Green Navigation Buoy	

NOTES:
 DRAWING NOT TO BE USED FOR NAVIGATION. ONLY CHANNEL CONDITION AT DATE OF SURVEY.
 THE LOCATION OF ALL NAVIGATION AIDS ARE BASED ON INFORMATION PROVIDED BY THE U.S. COAST GUARD. BUOY LOCATIONS REPRESENT THE POSITION OF THE SINKER ONLY.
 SOUNDINGS WERE TAKEN BY FATHOMETER AND ARE SHOWN TO THE NEAREST TENTH OF A FOOT.
 SOUNDINGS ARE BASED ON THE DATUM OF MEAN LOWER LOW WATER AT THE LOCALITY.
 PLANE GRID AND COORDINATES ARE BASED ON LAMBERT PROJECTION, NAD 83, ZONE II, CALIFORNIA AS DESCRIBED IN SPECIAL PUBLICATION NO. 235, PUBLISHED BY THE NATIONAL OCEAN SURVEY.
 PROJECT DEPTH: -35'
 VERTICAL DATUM: MLLW
 THE LOCATION OF NAVIGATION AIDS ARE BASED ON AND PROVIDED BY THE U.S. COAST GUARD

LOCATION: PORT OF STOCKTON
 NOAA STATION: 941 4867
 BENCHMARK: 941 4867 TIDAL 2 (PID: HS0439)
 TIDE GAUGE:
 NAIL @ 10.0 FT MLLW
 LAT: 37 55 44.62 N
 LONG: 121 19 40.74 W

OTHER SAN JOAQUIN RIVER GAUGES:
 DAY MARKER 19 = 8.2 FT MLLW
 DAY MARKER 27 = 9.0 FT MLLW
 DAY MARKER 29 = 9.0 FT MLLW
 PORT OF STOCKTON TG #2 (37.951 N, 121.334 W) = 10.0 FT MLLW

CONTROLS:
 LOCATION: ANTIOCH
 NOAA STATION: 941 5064
 BENCHMARK: 5064-F (No PID)
 TIDE GAUGE:
 NAIL @ 10.15 FT MLLW
 LAT: 38 01 6.9393 N
 LONG: 121 48 56.7074 W

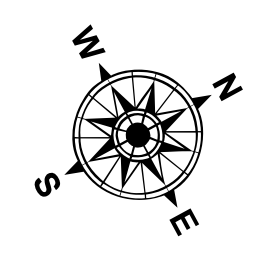

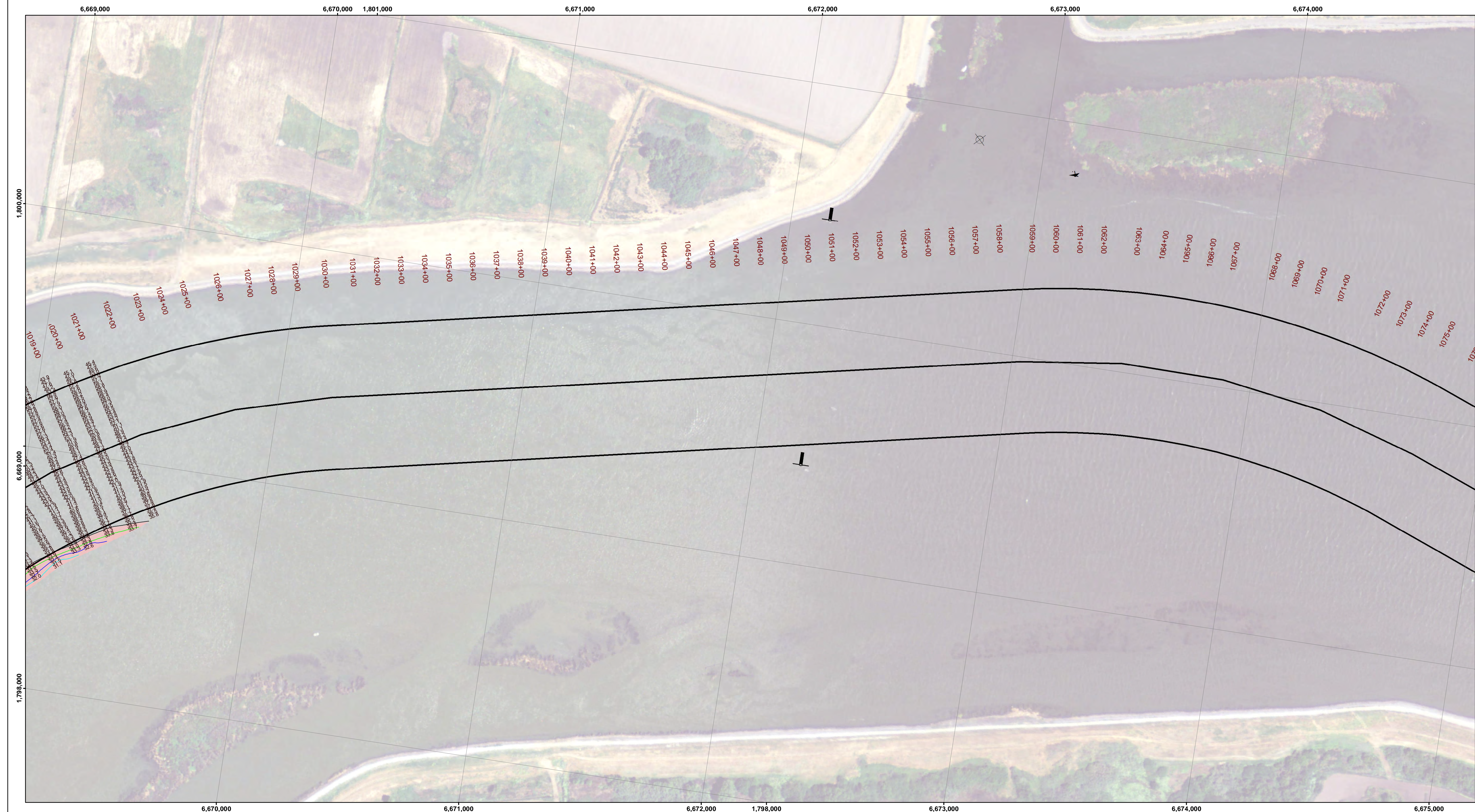

DISCLAIMER: The United States Government furnishes this information as a service to the public. It is not intended for use in any other manner than that intended by the United States Government. The user is responsible for the results of any use of this information. The user is responsible for the results of any use of this information. The user is responsible for the results of any use of this information.

Prepared Under the Direction of JOHN D. CUNNINGHAM LT. COLONEL, C.E., DISTRICT ENGINEER	Surveyed By: PDT	Chart Date: Oct 16, 2020
Steno: Hydro Survey Team Leader	Plotted By: PDT	Designed by: PDT
Recommended: Chief, Hydro Survey Section	Checked By: PDT	Drawn by: PDT
Approved: Chief, Construction Branch		

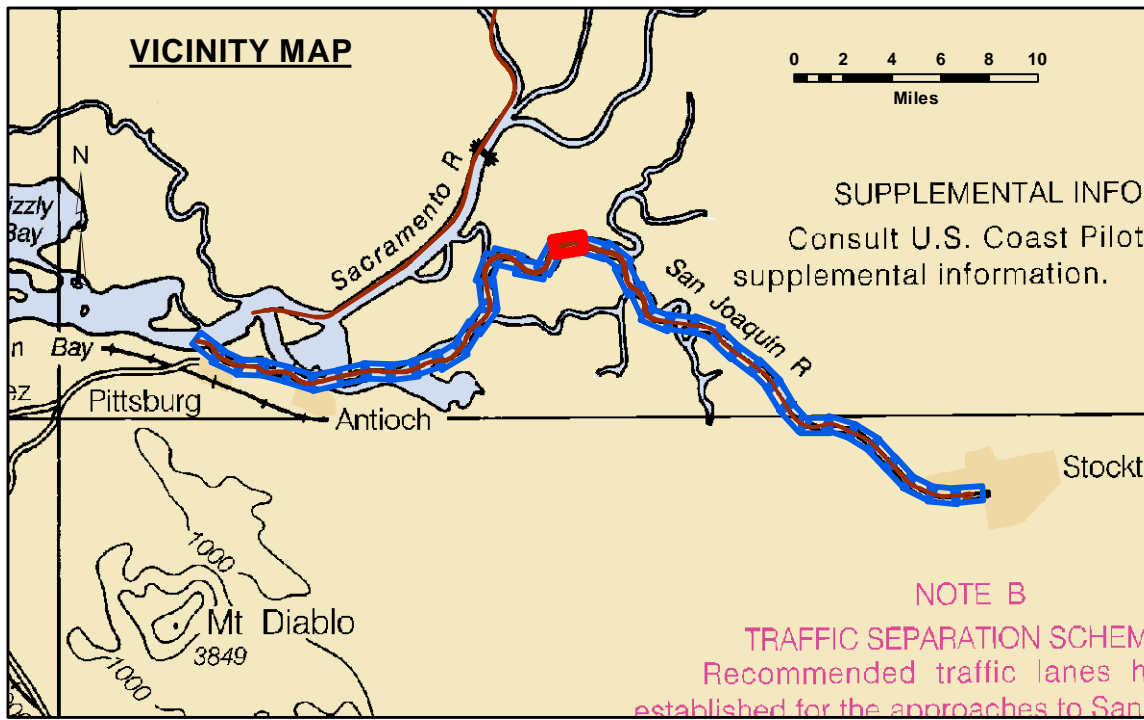

LEGEND		Contours	
--- Federal Navigation Channel	▨ Cable Area	— -35	
— Federal Navigation Center Line	□ Placement Area	— -34	
⋯ Cable Submarine	⊠ Anchorage Area	— -33	
- - - Cable Overhead	⊗ Obstruction Point	— -32	
— Contour Line	✦ Wrecks-Submerged	— -31	
	● Shoalest Sounding**		
	⬇ Beacon, General		
	◆ Red Navigation Buoy		
	◆ Green Navigation Buoy		

NOTES:
DRAWING NOT TO BE USED FOR NAVIGATION. ONLY CHANNEL CONDITION AT DATE OF SURVEY.
THE LOCATION OF ALL NAVIGATION AIDS ARE BASED ON INFORMATION PROVIDED BY THE U.S. COAST GUARD. BUOY LOCATIONS REPRESENT THE POSITION OF THE SINKER ONLY.
SOUNDINGS WERE TAKEN BY FATHOMETER AND ARE SHOWN TO THE NEAREST TENTH OF A FOOT.
SOUNDINGS ARE BASED ON THE DATUM OF MEAN LOWER LOW WATER AT THE LOCALITY.
PLANE GRID AND COORDINATES ARE BASED ON LAMBERT PROJECTION, NAD 83, ZONE II, CALIFORNIA AS DESCRIBED IN SPECIAL PUBLICATION NO. 235, PUBLISHED BY THE NATIONAL OCEAN SURVEY.
PROJECT DEPTH: -35'
VERTICAL DATUM: MLLW
THE LOCATION OF NAVIGATION AIDS ARE BASED ON AND PROVIDED BY THE U.S. COAST GUARD

LOCATION: PORT OF STOCKTON
NOAA STATION: 941 4867
BENCHMARK: 941 4867 TIDAL 2 (PID: HS0439)
TIDE GAUGE:
NAIL @ 10.0 FT MLLW
LAT: 37 55 44.62 N
LONG: 121 19 40.74 W

OTHER SAN JOAQUIN RIVER GAUGES:
DAY MARKER 19 = 8.2 FT MLLW
DAY MARKER 27 = 9.0 FT MLLW
DAY MARKER 29 = 9.0 FT MLLW
PORT OF STOCKTON TG #2 (37.951 N, 121.334 W) = 10.0 FT MLLW

CONTROLS:
LOCATION: ANTIOCH
NOAA STATION: 941 5064
BENCHMARK: 5064-F (No PID)
TIDE GAUGE:
NAIL @ 10.15 FT MLLW
LAT: 38 01 6.9393 N
LONG: 121 48 56.7074 W

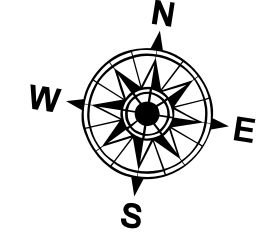

CALIFORNIA
SAN JOAQUIN COUNTY
STOCKTON RIVER
CONDITION SURVEY
25-27 SEPTEMBER 2020

Sheet Reference Number
19 of 39

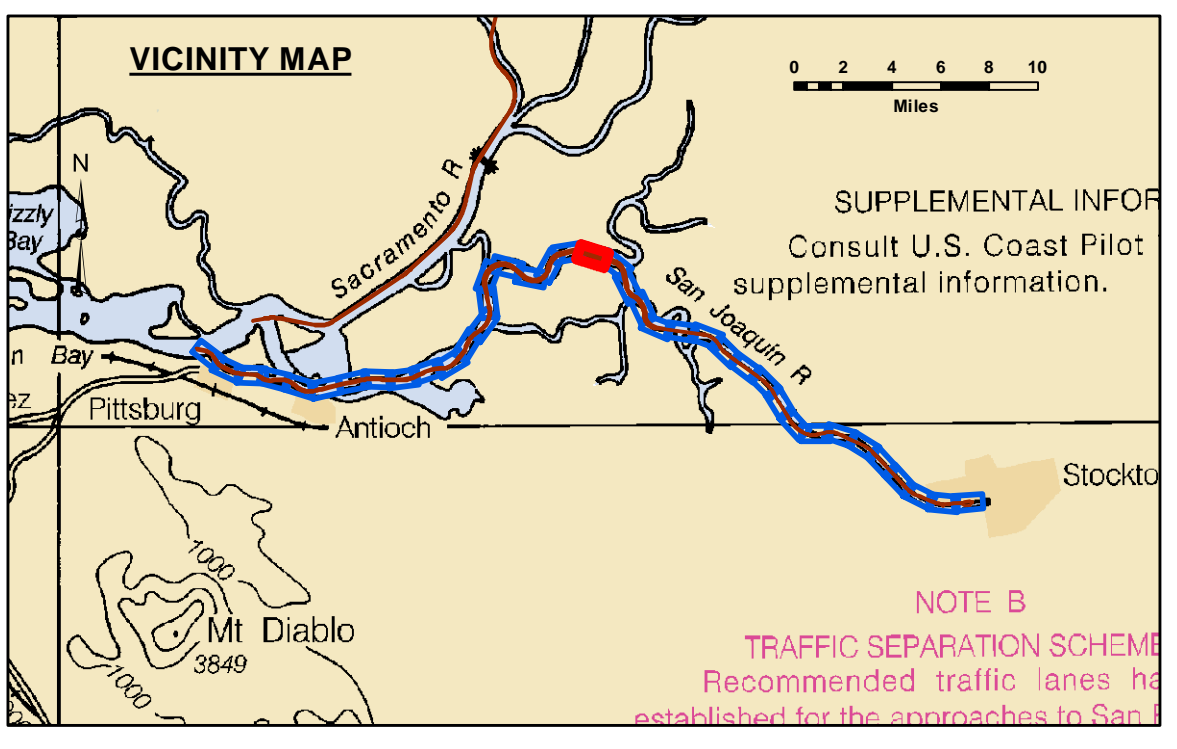
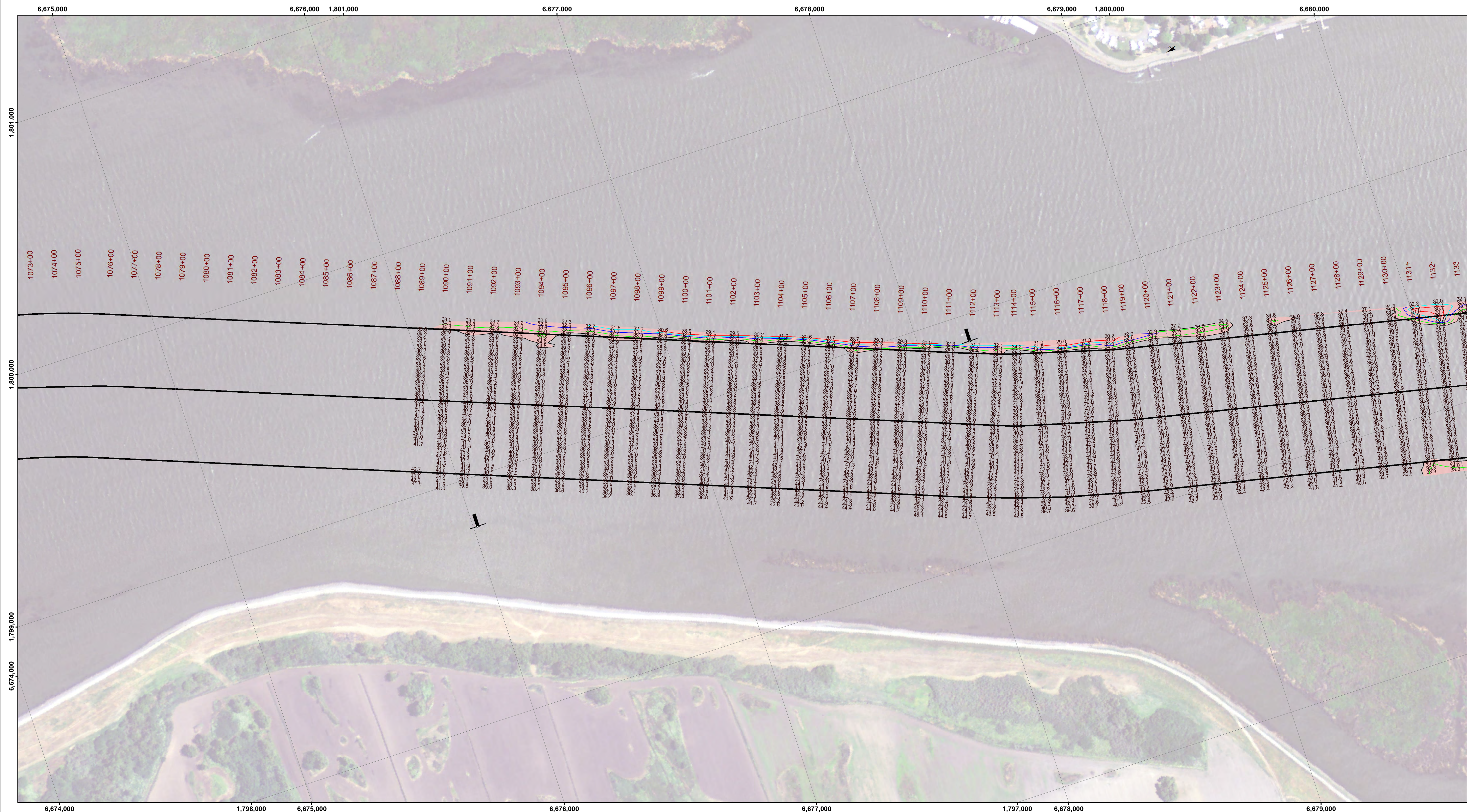

LEGEND		Contours	
--- Federal Navigation Channel	▨ Cable Area	— -35	
— Federal Navigation Center Line	□ Placement Area	— -34	
..... Cable Submarine	▭ Anchorage Area	— -33	
- - - Cable Overhead	⊗ Obstruction Point	— -32	
— Contour Line	✈ Wrecks-Submerged	— -31	
		● Shoalest Sounding**	
		⬇ Beacon, General	
		♦ Red Navigation Buoy	
		◆ Green Navigation Buoy	



NOTES:
DRAWING NOT TO BE USED FOR NAVIGATION. ONLY CHANNEL CONDITION AT DATE OF SURVEY.
THE LOCATION OF ALL NAVIGATION AIDS ARE BASED ON INFORMATION PROVIDED BY THE U.S. COAST GUARD. BUOY LOCATIONS REPRESENT THE POSITION OF THE SINKER ONLY.
SOUNDINGS WERE TAKEN BY FATHOMETER AND ARE SHOWN TO THE NEAREST TENTH OF A FOOT.
SOUNDINGS ARE BASED ON THE DATUM OF MEAN LOWER LOW WATER AT THE LOCALITY.
PLANE GRID AND COORDINATES ARE BASED ON LAMBERT PROJECTION, NAD 83, ZONE II, CALIFORNIA AS DESCRIBED IN SPECIAL PUBLICATION NO. 235, PUBLISHED BY THE NATIONAL OCEAN SURVEY.
PROJECT DEPTH: -35'
VERTICAL DATUM: MLLW
THE LOCATION OF NAVIGATION AIDS ARE BASED ON AND PROVIDED BY THE U.S. COAST GUARD

CONTROLS:
LOCATION: ANTIOCH
NOAA STATION: 941 5064
BENCHMARK: 5064-F (No PID)
TIDE GAUGE:
NAIL @ 10.15 FT MLLW
LAT: 38 01 6.9393 N
LONG: 121 48 56.7074 W

LOCATION: PORT OF STOCKTON
NOAA STATION: 941 4867
BENCHMARK: 941 4867 TIDAL 2 (PID: HS0439)
TIDE GAUGE:
NAIL @ 10.0 FT MLLW
LAT: 37 55 44.62 N
LONG: 121 19 40.74 W

OTHER SAN JOAQUIN RIVER GAUGES:
DAY MARKER 19 = 8.2 FT MLLW
DAY MARKER 27 = 9.0 FT MLLW
DAY MARKER 29 = 9.0 FT MLLW
PORT OF STOCKTON TIG #2 (37.951 N, 121.334 W) = 10.0 FT MLLW

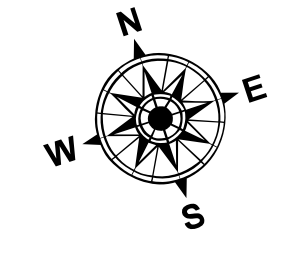

DISCLAIMER: The United States Government furnishes this information as it is received, without warranty as to its accuracy, completeness, or timeliness. The user is responsible for the results of any use of the information and the data furnished. The United States shall be under no liability whatsoever to any person by reason of any use of the information and the data furnished. The recipient agrees not to represent these data to anyone as other than Government provided data. The recipient may not transfer these data to others without data handling instructions.

Chart Date:	Oct 16, 2020
Surveyed By:	JOHN D. CUNNINGHAM
Designed By:	LT. COLONEL C.E. DISTRICT ENGINEER
Plotted By:	PDT
Checked By:	PDT
Drawn By:	PDT

CALIFORNIA
SAN JOAQUIN COUNTY
STOCKTON RIVER
CONDITION SURVEY
25-27 SEPTEMBER 2020

Sheet Reference Number
20 of 39

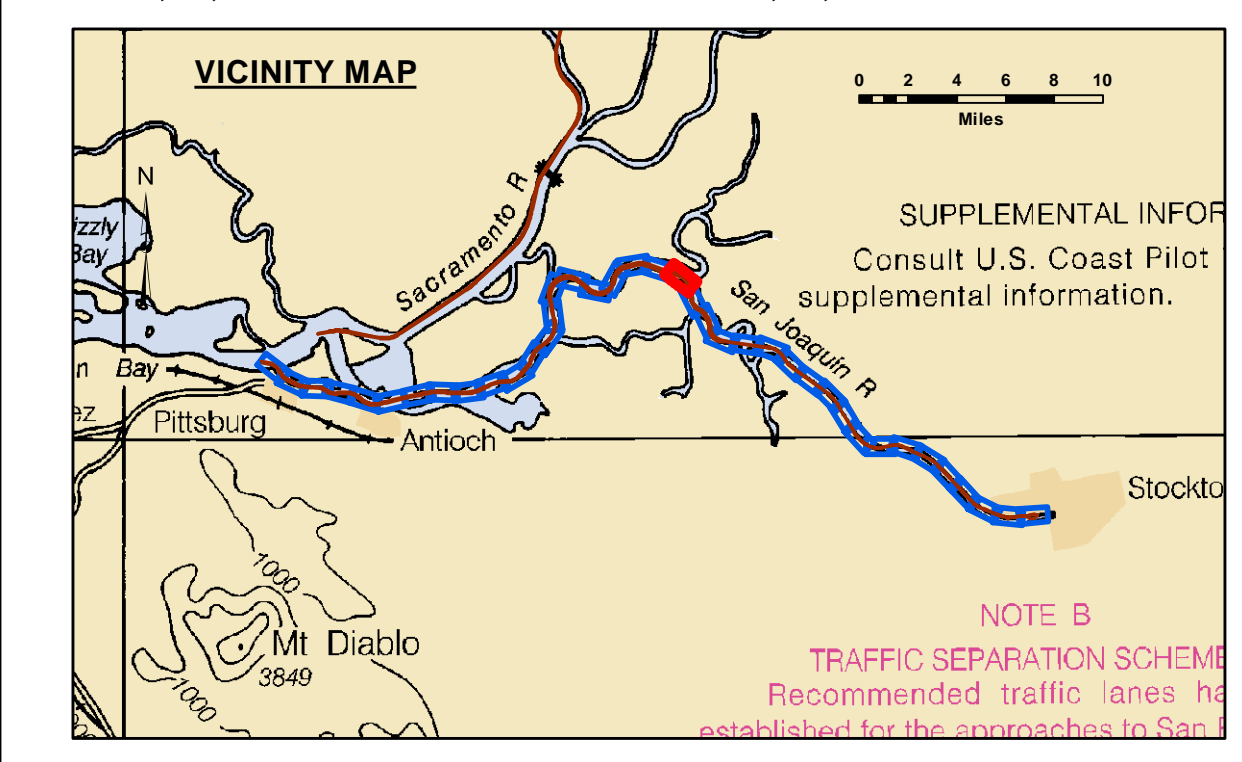
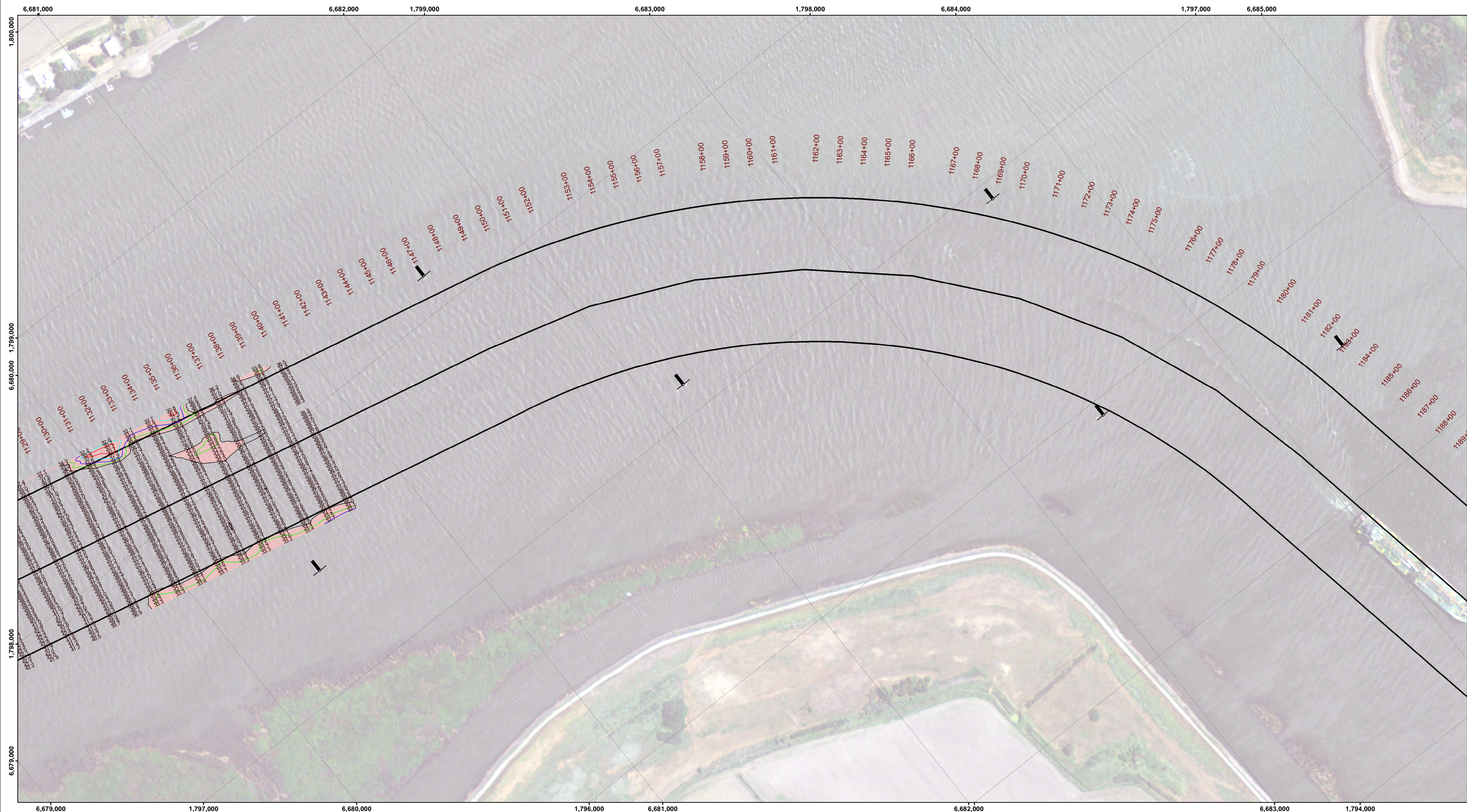

Feet
0 400 800 1,200

--- Federal Navigation Channel	Cable Area	Shoaling Area	-35
— Federal Navigation Center Line	Placement Area	Shoalest Sounding**	-34
..... Cable Submarine	Anchorage Area	Beacon, General	-33
- - - Cable Overhead	Obstruction Point	Red Navigation Buoy	-32
— Contour Line	Wrecks-Submerged	Green Navigation Buoy	-31

NOTES:
DRAWING NOT TO BE USED FOR NAVIGATION. ONLY CHANNEL CONDITION AT DATE OF SURVEY.
THE LOCATION OF ALL NAVIGATION AIDS ARE BASED ON INFORMATION PROVIDED BY THE U.S. COAST GUARD. BUOY LOCATIONS REPRESENT THE POSITION OF THE SINKER ONLY.
SOUNDINGS WERE TAKEN BY FATHOMETER AND ARE SHOWN TO THE NEAREST TENTH OF A FOOT.
SOUNDINGS ARE BASED ON THE DATUM OF MEAN LOWER LOW WATER AT THE LOCALITY.
PLANE GRID AND COORDINATES ARE BASED ON LAMBERT PROJECTION, NAD 83, ZONE II, CALIFORNIA AS DESCRIBED IN SPECIAL PUBLICATION NO. 235, PUBLISHED BY THE NATIONAL OCEAN SURVEY.
PROJECT DEPTH: -35'
VERTICAL DATUM: MLLW
THE LOCATION OF NAVIGATION AIDS ARE BASED ON AND PROVIDED BY THE U.S. COAST GUARD

CONTROLS:
LOCATION: ANTIOCH
NOAA STATION: 941 5064
BENCHMARK: 5064-F (No PID)
TIDE GAUGE:
Nail @ 10.15 FT MLLW
LAT: 38 01 6.9393 N
LONG: 121 48 56.7074 W

LOCATION: PORT OF STOCKTON
NOAA STATION: 941 4867
BENCHMARK: 941 4867 TIDAL 2 (PID: HS0439)
TIDE GAUGE:
Nail @ 10.0 FT MLLW
LAT: 37 55 44.62 N
LONG: 121 19 40.74 W

OTHER SAN JOAQUIN RIVER GAUGES:
DAY MARKER 19 = 8.2 FT MLLW
DAY MARKER 27 = 9.0 FT MLLW
DAY MARKER 29 = 9.0 FT MLLW
PORT OF STOCKTON TG #2 (37.951 N, 121.334 W) = 10.0 FT MLLW

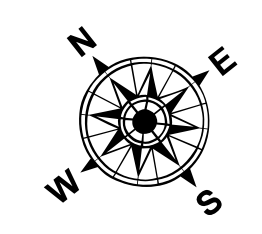

DISCLAIMER: The United States Government furnishes this information as it is received, without any warranty, expressed or implied, concerning the accuracy, completeness, or reliability of the information and the data furnished. The United States shall be under no liability whatsoever to any person by reason of any use of the information and the data furnished. The recipient shall be responsible for the accuracy of the information and the data furnished. The recipient may not transfer these data to others without the written consent of the District Engineer.

Prepared Under the Direction of JOHN D. CUNNINGHAM LT Colonel, C.E., District Engineer	Chart Date: Oct 16, 2020
Survised By: Hydro Survey Team Leader	Designed by: PDT
Plotted By: PDT	Drawn by: PDT
Recommended: Chief, Hydro Survey Section	Checked by: PDT
Approved: Chief, Construction Branch	

CALIFORNIA
SAN JOAQUIN COUNTY
STOCKTON RIVER
CONDITION SURVEY
25-27 SEPTEMBER 2020

Sheet Reference Number
21 of 39

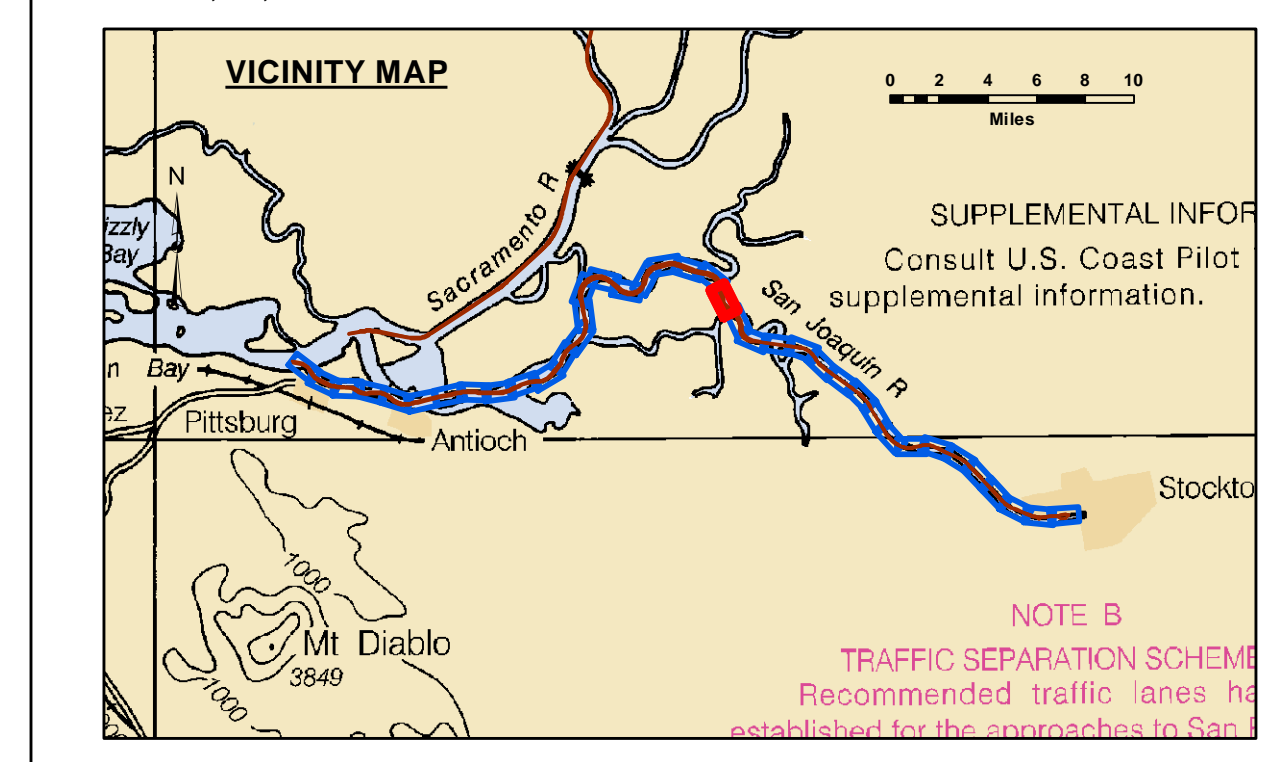
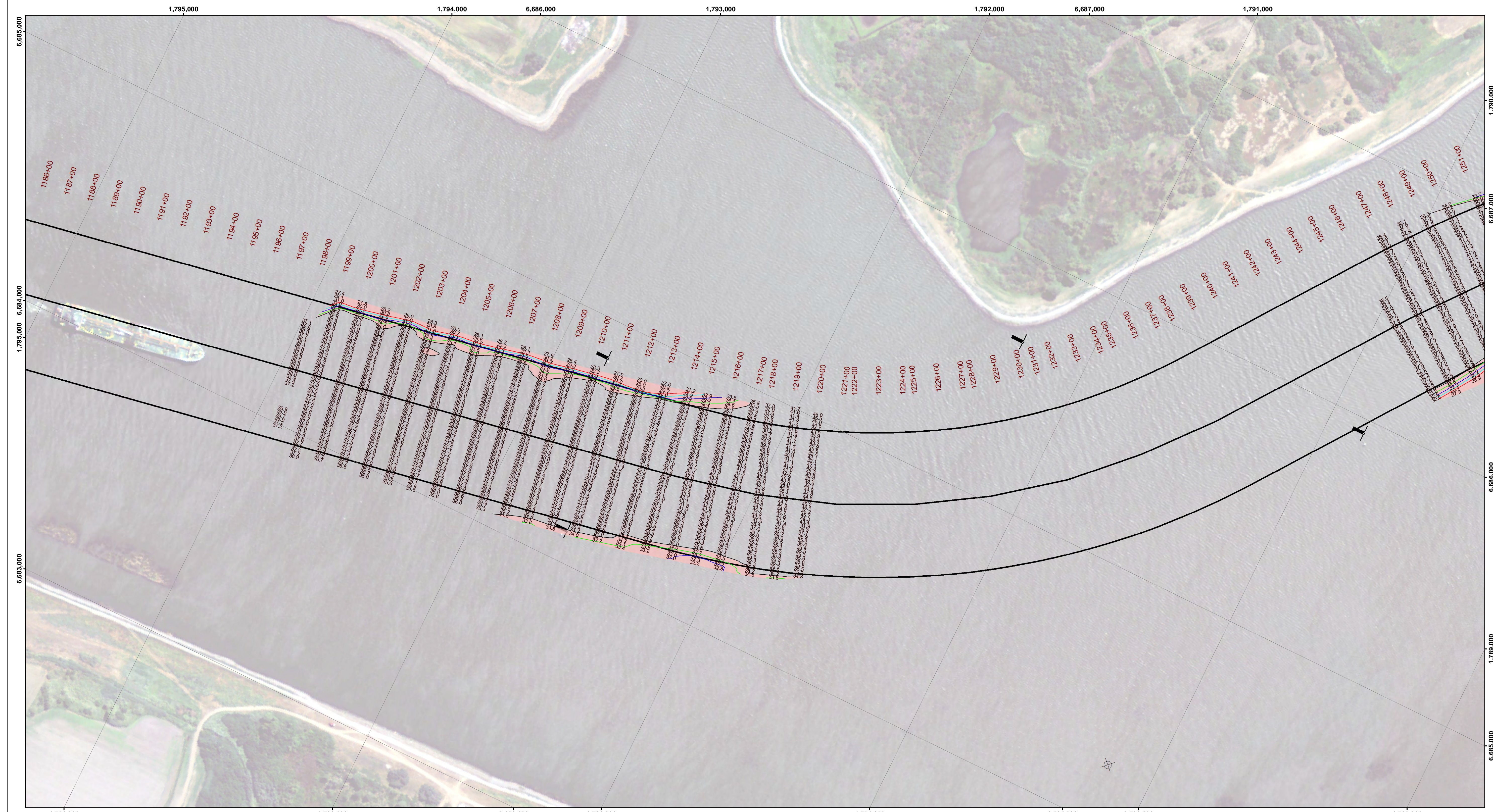

Feet
0 400 800 1,200

LEGEND		Contours	
--- Federal Navigation Channel	▨ Cable Area	— -35	
— Federal Navigation Center Line	□ Placement Area	— -34	
⋯ Cable Submarine	⊠ Anchorage Area	— -33	
- - - Cable Overhead	⊗ Obstruction Point	— -32	
— Contour Line	✶ Wrecks-Submerged	— -31	
			● Shoalest Sounding**
			⊥ Beacon, General
			♦ Red Navigation Buoy
			◆ Green Navigation Buoy

NOTES:
DRAWING NOT TO BE USED FOR NAVIGATION. ONLY CHANNEL CONDITION AT DATE OF SURVEY.
THE LOCATION OF ALL NAVIGATION AIDS ARE BASED ON INFORMATION PROVIDED BY THE U.S. COAST GUARD. BUOY LOCATIONS REPRESENT THE POSITION OF THE SINKER ONLY.
SOUNDINGS WERE TAKEN BY FATHOMETER AND ARE SHOWN TO THE NEAREST TENTH OF A FOOT.
SOUNDINGS ARE BASED ON THE DATUM OF MEAN LOWER LOW WATER AT THE LOCALITY.
PLANE GRID AND COORDINATES ARE BASED ON LAMBERT PROJECTION, NAD 83, ZONE II, CALIFORNIA AS DESCRIBED IN SPECIAL PUBLICATION NO. 235, PUBLISHED BY THE NATIONAL OCEAN SURVEY.
PROJECT DEPTH: -35'
VERTICAL DATUM: MLLW
THE LOCATION OF NAVIGATION AIDS ARE BASED ON AND PROVIDED BY THE U.S. COAST GUARD

LOCATION: PORT OF STOCKTON
NOAA STATION: 941 4867
BENCHMARK: 941 4867 TIDAL 2 (PID: HS0439)
TIDE GAUGE:
NAIL @ 10.0 FT MLLW
LAT: 37 55 44.62 N
LONG: 121 19 40.74 W

OTHER SAN JOAQUIN RIVER GAUGES:
DAY MARKER 19 = 8.2 FT MLLW
DAY MARKER 27 = 9.0 FT MLLW
DAY MARKER 29 = 9.0 FT MLLW
PORT OF STOCKTON TG #2 (37.951 N, 121.334 W) = 10.0 FT MLLW

CONTROLS:
LOCATION: ANTIOCH
NOAA STATION: 941 5064
BENCHMARK: 5064-F (No PID)
TIDE GAUGE:
NAIL @ 10.15 FT MLLW
LAT: 38 01 6.9393 N
LONG: 121 48 56.7074 W

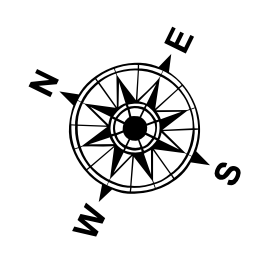

DISCLAIMER: The United States Government furnishes this information as it is received, without warranty, expressed or implied, concerning the accuracy, completeness, or timeliness of the information. The user is responsible for the results of any use of the information for other than its intended purpose. The recipient agrees not to represent these data to anyone as other than Government provided data. The recipient may not transfer these data to others without data handling instructions.

Chart Date:	Oct 16, 2020
Surveyed By:	
Plotted By:	PDT
Designed by:	
Checked By:	PDT
Drawn by:	PDT

PREPARED UNDER THE DIRECTION OF
JOHN D. CUNNINGHAM
LT COLONEL, C.E., DISTRICT ENGINEER

Supervised:
Hydro Survey Team Leader

Recommended:
Chief, Hydro Survey Section

Approved:
Chief, Construction Branch

CALIFORNIA
STOCKTON RIVER
CONDITION SURVEY
25-27 SEPTEMBER 2020

Sheet Reference Number
22 of 39

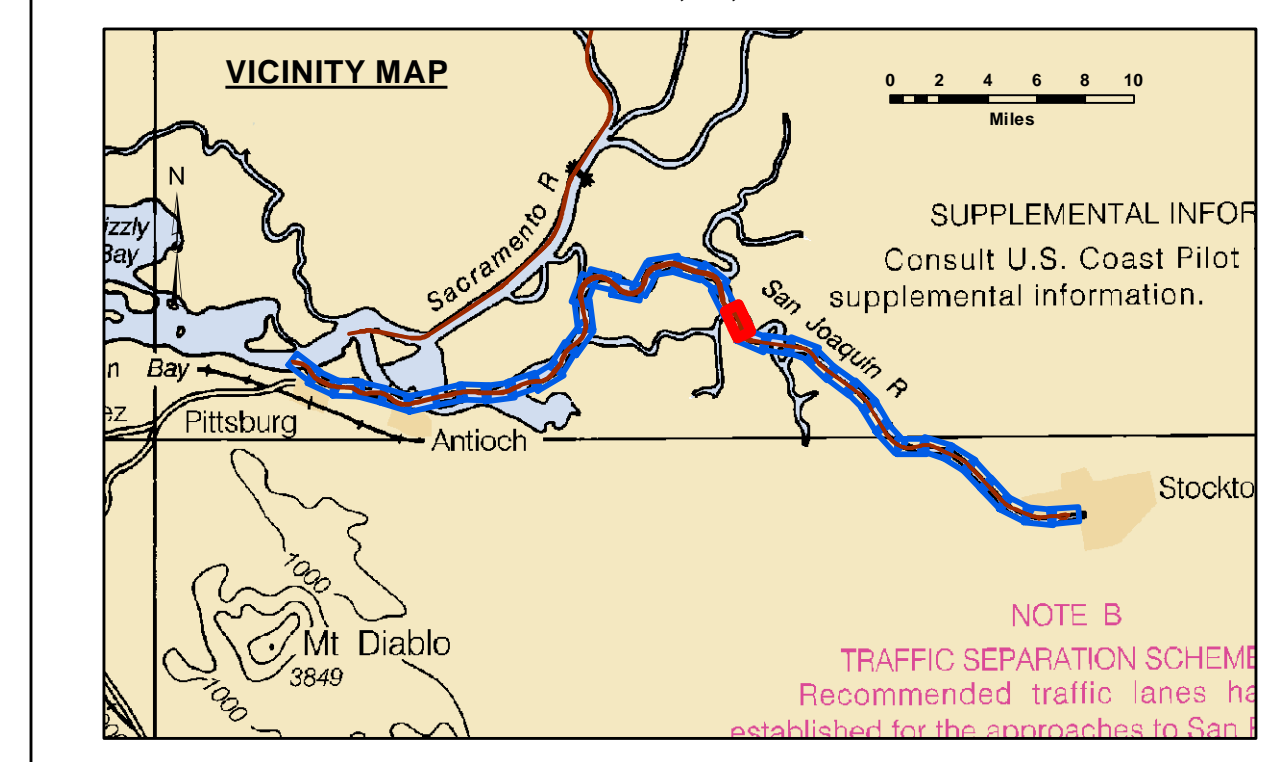
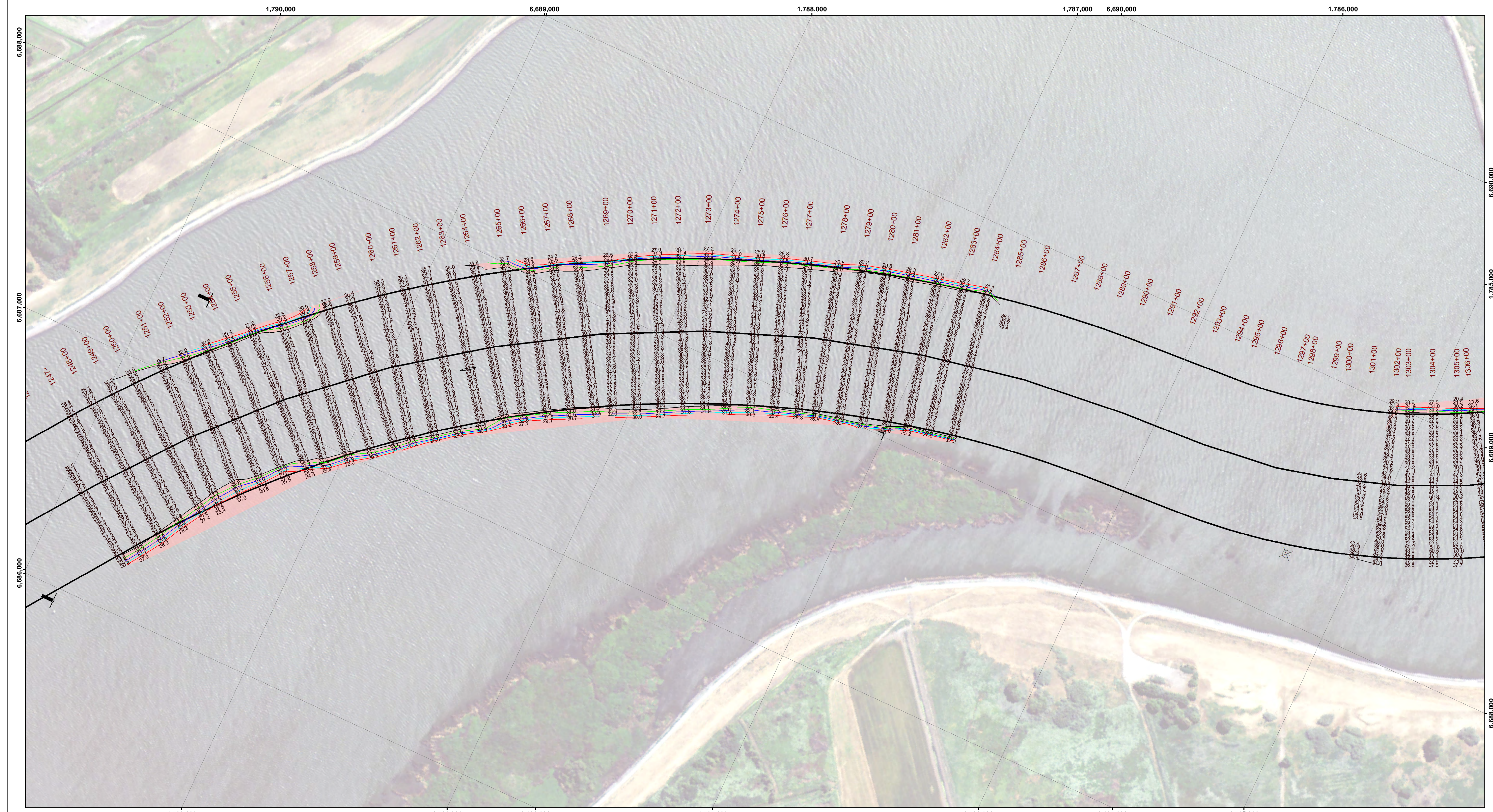

Feet
0 400 800 1,200

--- Federal Navigation Channel	Cable Area	Shoaling Area	-35
— Federal Navigation Center Line	Placement Area	Shoalest Sounding**	-34
..... Cable Submarine	Anchorage Area	Beacon, General	-33
- - - Cable Overhead	Obstruction Point	Red Navigation Buoy	-32
— Contour Line	Wrecks-Submerged	Green Navigation Buoy	-31

NOTES:
DRAWING NOT TO BE USED FOR NAVIGATION. ONLY CHANNEL CONDITION AT DATE OF SURVEY.
THE LOCATION OF ALL NAVIGATION AIDS ARE BASED ON INFORMATION PROVIDED BY THE U.S. COAST GUARD. BUOY LOCATIONS REPRESENT THE POSITION OF THE SINKER ONLY.
SOUNDINGS WERE TAKEN BY FATHOMETER AND ARE SHOWN TO THE NEAREST TENTH OF A FOOT.
SOUNDINGS ARE BASED ON THE DATUM OF MEAN LOWER LOW WATER AT THE LOCALITY.
PLANE GRID AND COORDINATES ARE BASED ON LAMBERT PROJECTION, NAD 83, ZONE II, CALIFORNIA AS DESCRIBED IN SPECIAL PUBLICATION NO. 235, PUBLISHED BY THE NATIONAL OCEAN SURVEY.
PROJECT DEPTH: -35'
VERTICAL DATUM: MLLW
THE LOCATION OF NAVIGATION AIDS ARE BASED ON AND PROVIDED BY THE U.S. COAST GUARD

LOCATION: PORT OF STOCKTON
NOAA STATION: 941 4867
BENCHMARK: 941 4867 TIDAL 2 (PID: HS0439)
TIDE GAUGE:
NAIL @ 10.0 FT MLLW
LAT: 37 55 44.62 N
LONG: 121 19 40.74 W

OTHER SAN JOAQUIN RIVER GAUGES:
DAY MARKER 19 = 8.2 FT MLLW
DAY MARKER 27 = 9.0 FT MLLW
DAY MARKER 29 = 9.0 FT MLLW
PORT OF STOCKTON TG #2 (37.951 N, 121.334 W) = 10.0 FT MLLW

CONTROLS:
LOCATION: ANTIOCH
NOAA STATION: 941 5064
BENCHMARK: 5064-F (No PID)
TIDE GAUGE:
NAIL @ 10.15 FT MLLW
LAT: 38 01 6.9393 N
LONG: 121 48 56.7074 W



DISCLAIMER: The United States Government furnishes this information as a service to the public and does not warrant, express or implied, the accuracy, completeness, or timeliness of the information and the data furnished. The United States shall be under no liability whatsoever to any person by reason of any use of the information and the data furnished. The recipient shall be responsible for the accuracy of the information and the data furnished. The recipient may not transfer these data to others without the written consent of the United States Government.

Chart Date:	Oct 16, 2020
Surveyed By:	PDT
Plotted By:	PDT
Checked By:	PDT
Drawn By:	PDT

CALIFORNIA
SAN JOAQUIN COUNTY
STOCKTON RIVER
CONDITION SURVEY
25-27 SEPTEMBER 2020

Sheet Reference Number
23 of 39

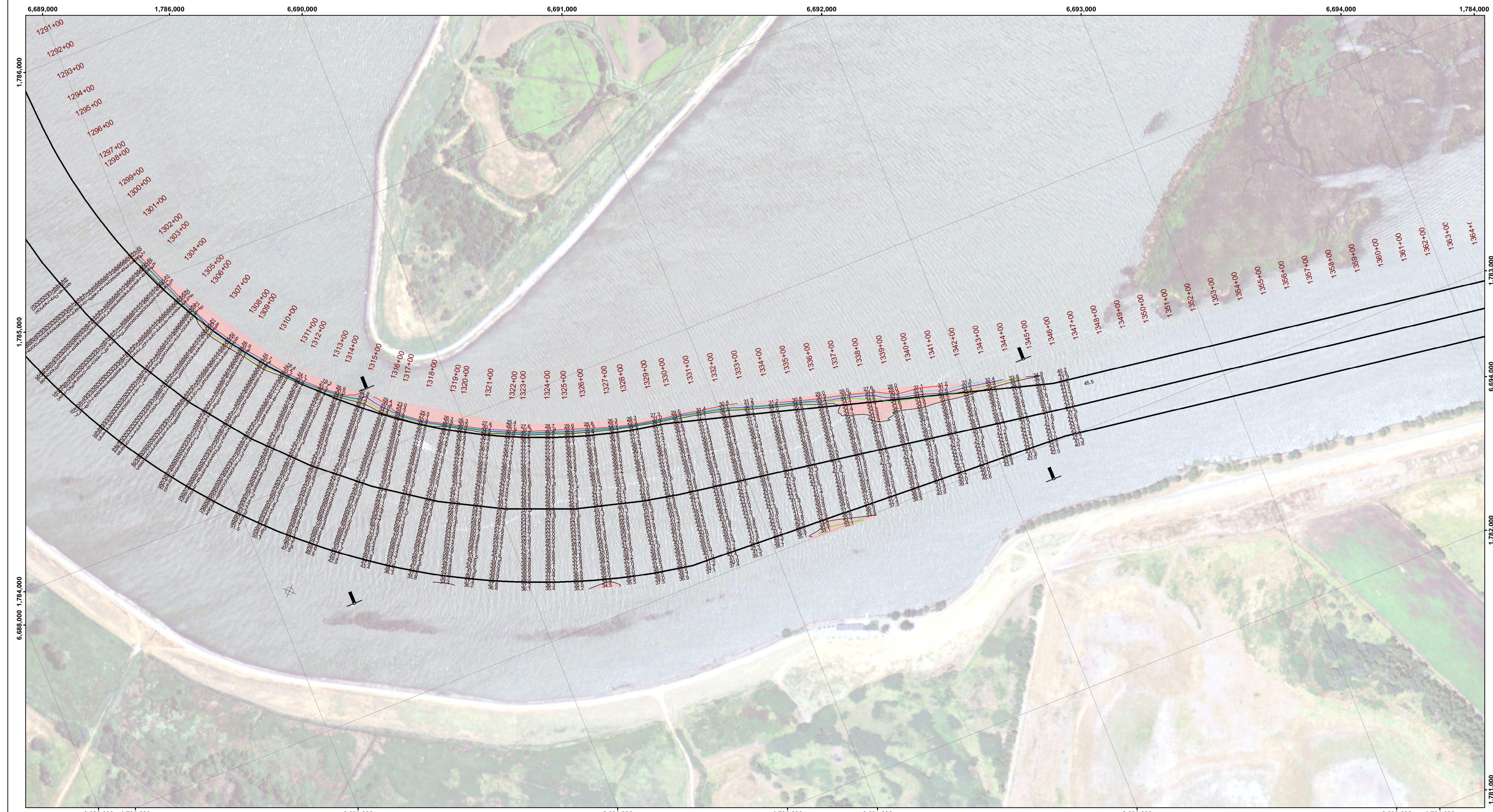

DISCLAIMER: The data represents the results of data collection processing for a specific US Army Corps of Engineers project. The user is responsible for the results of any use of the data for other than its intended purpose. The user is responsible for its intended use, correct time and accuracy specifications. The user is responsible for the results of any use of the data for other than its intended purpose.

Access Constraints: The United States Government furnishes this information for the use of the recipient. The recipient agrees to represent these data to anyone as other than Government provided data. The recipient may not transfer these data to others without data handling instructions.

Prepared Under the Direction of JOHN D. CUNNINGHAM LT COLONEL, C.E., DISTRICT ENGINEER	Chart Date: Oct 16, 2020
Supervised By: Hydro Survey Team Leader	Designed by: PDT
Plotted by: PDT	Drawn by: PDT
Recommended: Chief, Hydro Survey Section	Checked by: PDT
Approved: Chief, Construction Branch	

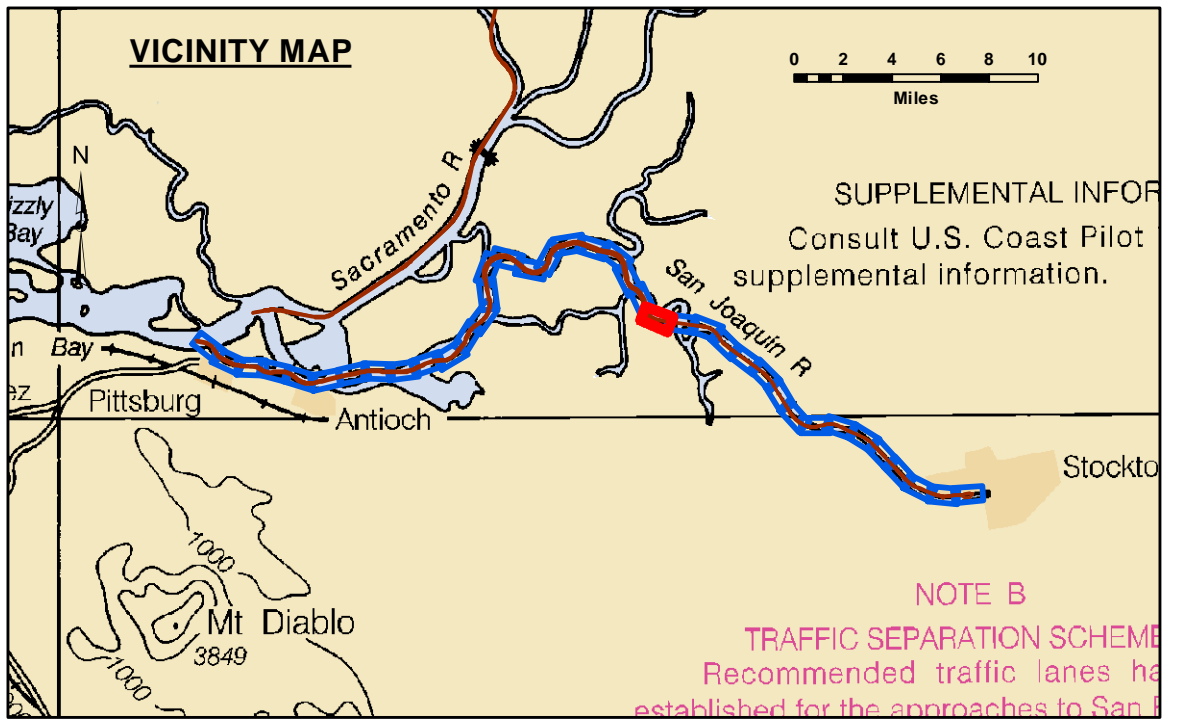

LEGEND		Contours	
--- Federal Navigation Channel	▨ Cable Area	— -35	
— Federal Navigation Center Line	□ Placement Area	— -34	
⋯ Cable Submarine	⊠ Anchorage Area	— -33	
- - - Cable Overhead	⊗ Obstruction Point	— -32	
— Contour Line	✳ Wrecks-Submerged	— -31	
		● Shoalest Sounding**	
		⊥ Beacon, General	
		♦ Red Navigation Buoy	
		◆ Green Navigation Buoy	



NOTES:
DRAWING NOT TO BE USED FOR NAVIGATION. ONLY CHANNEL CONDITION AT DATE OF SURVEY.
THE LOCATION OF ALL NAVIGATION AIDS ARE BASED ON INFORMATION PROVIDED BY THE U.S. COAST GUARD. BUOY LOCATIONS REPRESENT THE POSITION OF THE SINKER ONLY.
SOUNDINGS WERE TAKEN BY FATHOMETER AND ARE SHOWN TO THE NEAREST TENTH OF A FOOT.
SOUNDINGS ARE BASED ON THE DATUM OF MEAN LOWER LOW WATER AT THE LOCALITY.
PLANE GRID AND COORDINATES ARE BASED ON LAMBERT PROJECTION, NAD 83, ZONE II, CALIFORNIA AS DESCRIBED IN SPECIAL PUBLICATION NO. 235, PUBLISHED BY THE NATIONAL OCEAN SURVEY.
PROJECT DEPTH: -35'
VERTICAL DATUM: MLLW
THE LOCATION OF NAVIGATION AIDS ARE BASED ON AND PROVIDED BY THE U.S. COAST GUARD

CONTROLS:
LOCATION: ANTIOCH
NOAA STATION: 941 5064
BENCHMARK: 5064-F (No PID)
TIDE GAUGE:
NAIL @ 10.15 FT MLLW
LAT: 38 01 6.9393 N
LONG: 121 48 56.7074 W

LOCATION: PORT OF STOCKTON
NOAA STATION: 941 4867
BENCHMARK: 941 4867 TIDAL 2 (PID: HS0439)
TIDE GAUGE:
NAIL @ 10.0 FT MLLW
LAT: 37 55 44.62 N
LONG: 121 19 40.74 W

OTHER SAN JOAQUIN RIVER GAUGES:
DAY MARKER 19 = 8.2 FT MLLW
DAY MARKER 27 = 9.0 FT MLLW
DAY MARKER 29 = 9.0 FT MLLW
PORT OF STOCKTON TG #2 (37.951 N, 121.334 W) = 10.0 FT MLLW

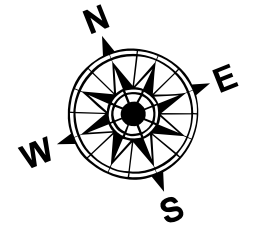

CALIFORNIA
SAN JOAQUIN COUNTY
STOCKTON RIVER
CONDITION SURVEY
25-27 SEPTEMBER 2020

Sheet
Reference
Number
24 of 39

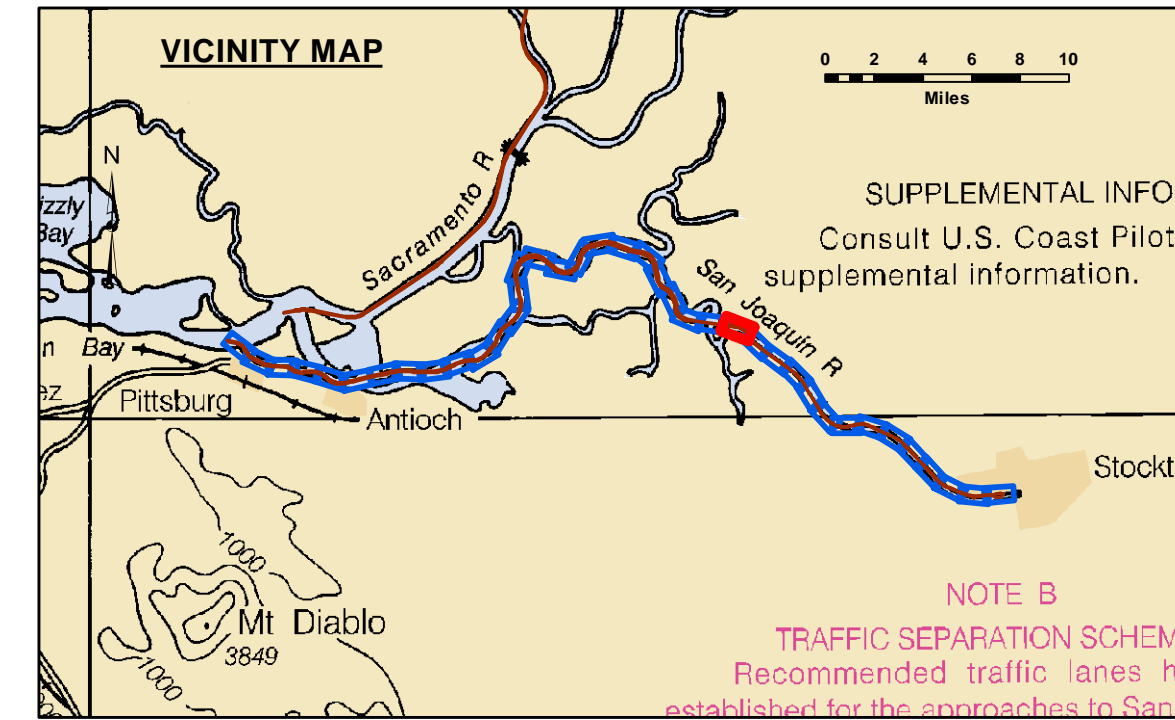
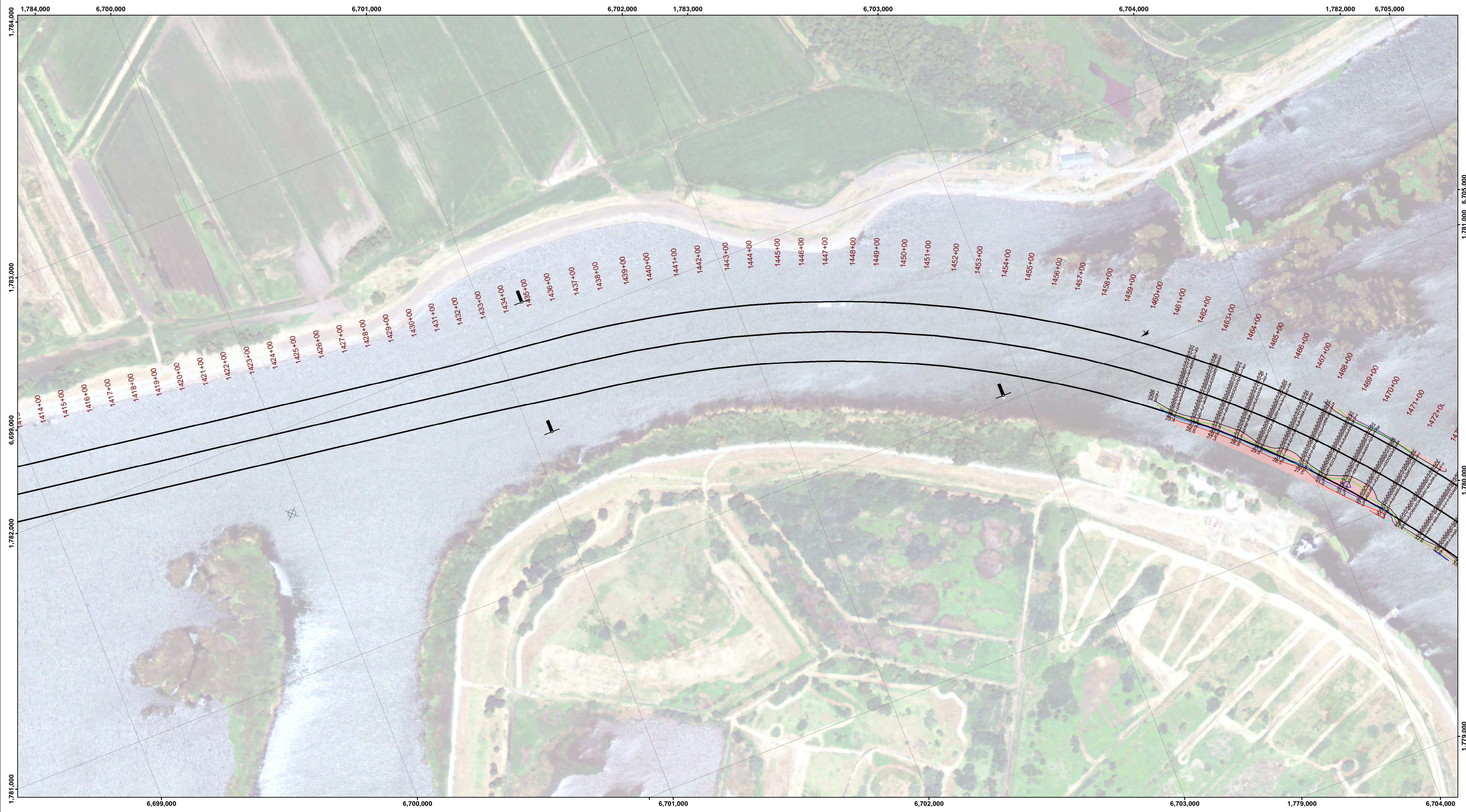

LEGEND		Contours	
--- Federal Navigation Channel	▨ Cable Area	— -35	
— Federal Navigation Center Line	□ Placement Area	— -34	
⋯ Cable Submarine	▭ Anchorage Area	— -33	
- - - Cable Overhead	⊗ Obstruction Point	— -32	
— Contour Line	✦ Wrecks-Submerged	— -31	
	● Shoalest Sounding**		
	⬇ Beacon, General		
	♦ Red Navigation Buoy		
	◆ Green Navigation Buoy		

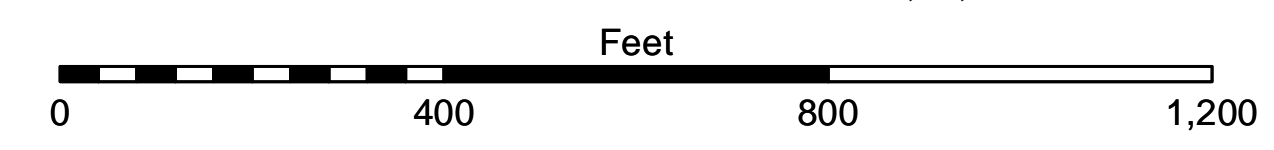

NOTES:
DRAWING NOT TO BE USED FOR NAVIGATION. ONLY CHANNEL CONDITION AT DATE OF SURVEY.
THE LOCATION OF ALL NAVIGATION AIDS ARE BASED ON INFORMATION PROVIDED BY THE U.S. COAST GUARD. BUOY LOCATIONS REPRESENT THE POSITION OF THE SINKER ONLY.
SOUNDINGS WERE TAKEN BY FATHOMETER AND ARE SHOWN TO THE NEAREST TENTH OF A FOOT.
SOUNDINGS ARE BASED ON THE DATUM OF MEAN LOWER LOW WATER AT THE LOCALITY.
PLANE GRID AND COORDINATES ARE BASED ON LAMBERT PROJECTION, NAD 83, ZONE II, CALIFORNIA AS DESCRIBED IN SPECIAL PUBLICATION NO. 235, PUBLISHED BY THE NATIONAL OCEAN SURVEY.
PROJECT DEPTH: -35'
VERTICAL DATUM: MLLW
THE LOCATION OF NAVIGATION AIDS ARE BASED ON AND PROVIDED BY THE U.S. COAST GUARD

CONTROLS:
LOCATION: ANTIOCH
NOAA STATION: 941 5064
BENCHMARK: 5064-F (No PID)
TIDE GAUGE:
NAIL @ 10.15 FT MLLW
LAT: 38 01 6.9393 N
LONG: 121 48 56.7074 W

LOCATION: PORT OF STOCKTON
NOAA STATION: 941 4867
BENCHMARK: 941 4867 TIDAL 2 (PID: HS0439)
TIDE GAUGE:
NAIL @ 10.0 FT MLLW
LAT: 37 55 44.62 N
LONG: 121 19 40.74 W

OTHER SAN JOAQUIN RIVER GAUGES:
DAY MARKER 19 = 8.2 FT MLLW
DAY MARKER 27 = 9.0 FT MLLW
DAY MARKER 29 = 9.0 FT MLLW
PORT OF STOCKTON TG #2 (37.951 N, 121.334 W) = 10.0 FT MLLW

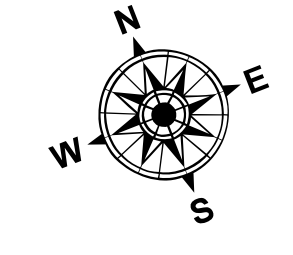

DISCLAIMER: The United States Government furnishes this data as a service to the public and does not warrant, express or implied, the accuracy, completeness, or reliability of the data. The user is responsible for the results of any use of the data for other than its intended purpose. The user agrees to indemnify and hold the United States Government harmless from any liability whatsoever to any person by reason of any use of the data for other than its intended purpose. The recipient may not transfer these data to others without the written approval of the District Engineer.

Prepared Under the Direction of JOHN D. CUNNINGHAM LT COLONEL, C.E., DISTRICT ENGINEER	Chart Date: Oct 16, 2020
Survised By: Hydro Survey Team Leader	Designed by: PDT
Plotted by: PDT	Drawn by: PDT
Checked by: PDT	
Approved: Chief, Construction Branch	

CALIFORNIA
SAN JOAQUIN COUNTY
STOCKTON RIVER
CONDITION SURVEY
25-27 SEPTEMBER 2020

Sheet Reference Number
26 of 39

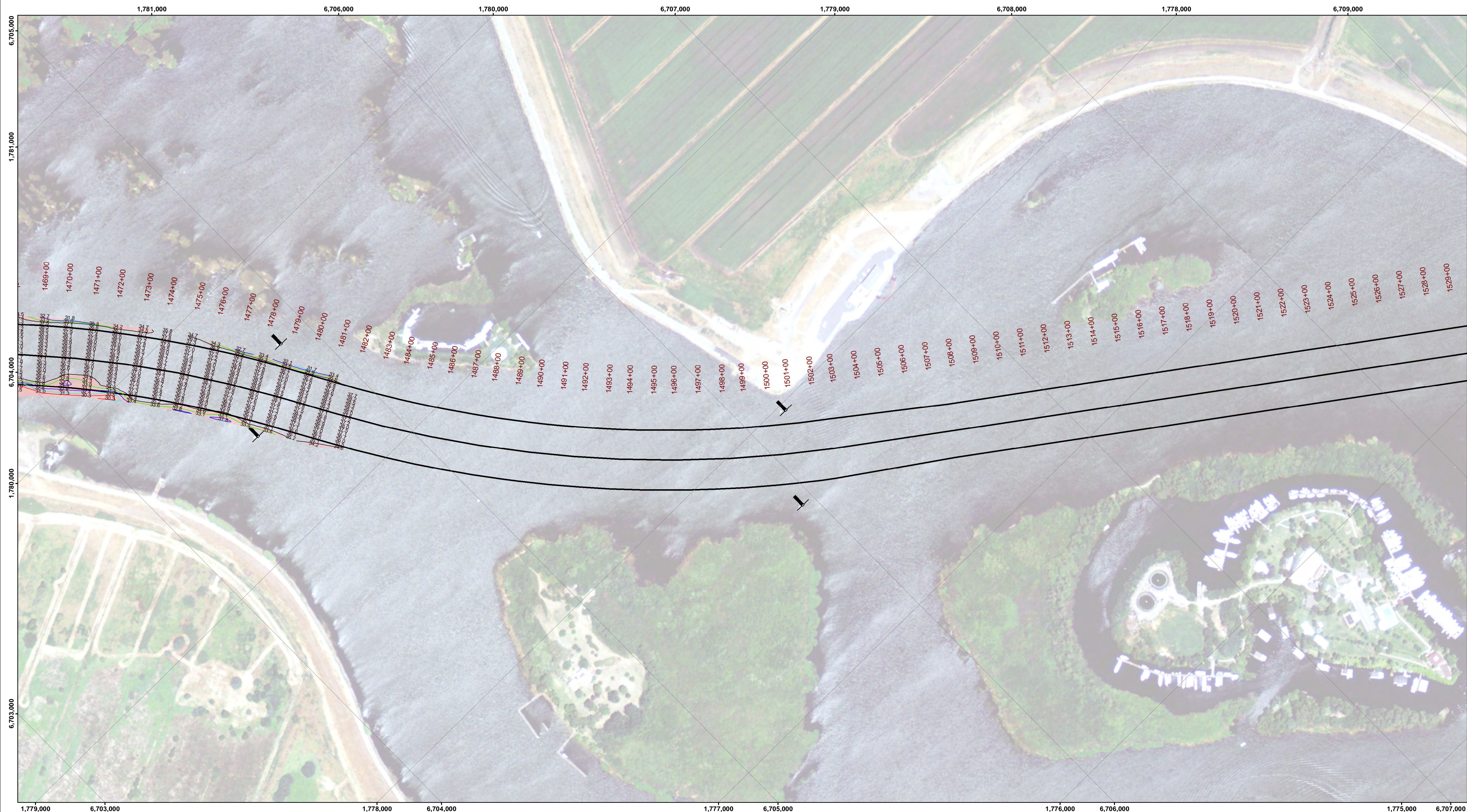

DISCLAIMER
 The data represents the results of data collection for a specific US Army Corps of Engineers project. The user is responsible for the accuracy of the data. The user is responsible for the results of any of the reproduction of the data for other than its intended purpose.

ACCESS CONSTRAINTS
 The United States Government furnishes this information as a service to the public. It is not intended to be used for any purpose other than that for which it was prepared. The user is responsible for the accuracy, completeness, and timeliness of the information. The user is responsible for the results of any of the reproduction of the data for other than its intended purpose.

Chart Date:	Oct 16, 2020
Designed by:	PDT
Drawn by:	PDT
Surveyed By:	PDT
Plotted By:	PDT
Checked By:	PDT
Approved:	PDT

CALIFORNIA
 STOCKTON RIVER
 CONDITION SURVEY
 25-27 SEPTEMBER 2020

Sheet Reference Number
 27 of 39

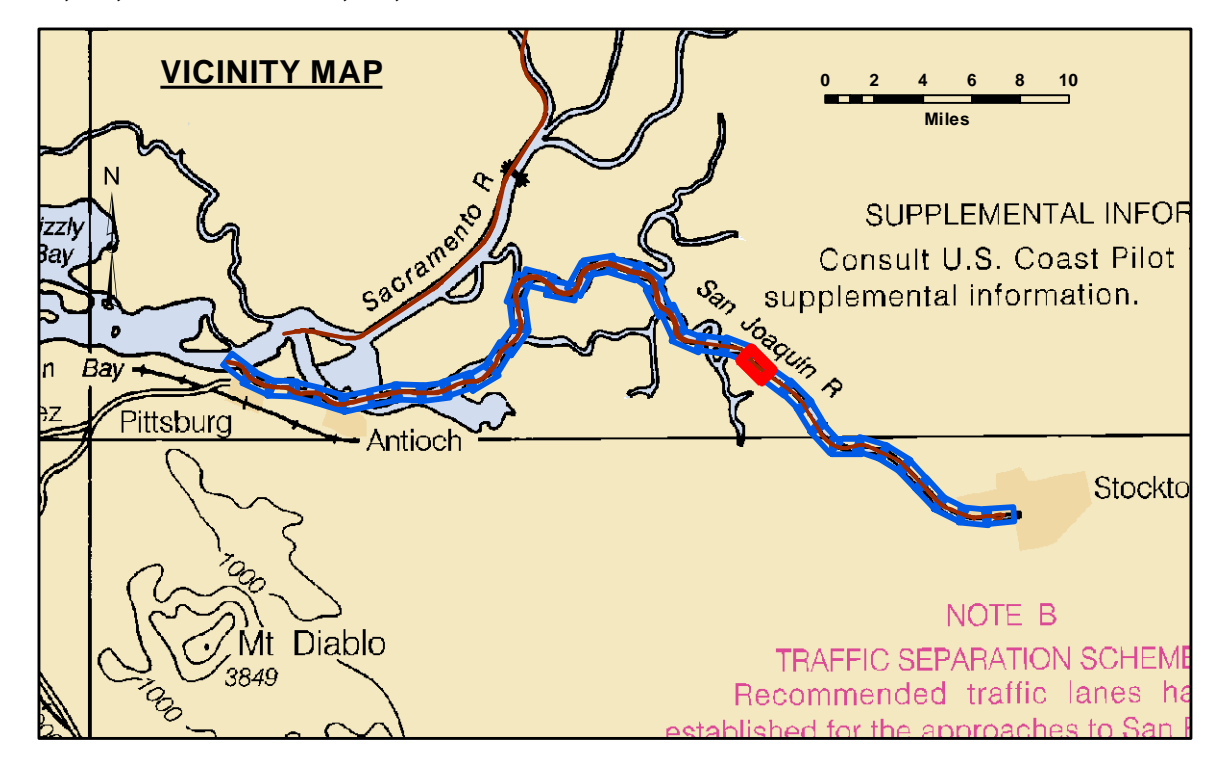

0 400 800 1,200 Feet

LEGEND		Contours	
--- Federal Navigation Channel	▨ Cable Area	— -35	
— Federal Navigation Center Line	□ Placement Area	— -34	
..... Cable Submarine	▭ Anchorage Area	— -33	
- - - Cable Overhead	⊗ Obstruction Point	— -32	
— Contour Line	✈ Wrecks-Submerged	— -31	
	● Shoalest Sounding**		
	⬇ Beacon, General		
	♦ Red Navigation Buoy		
	◆ Green Navigation Buoy		

NOTES:
 DRAWING NOT TO BE USED FOR NAVIGATION. ONLY CHANNEL CONDITION AT DATE OF SURVEY.
 THE LOCATION OF ALL NAVIGATION AIDS ARE BASED ON INFORMATION PROVIDED BY THE U.S. COAST GUARD. BUOY LOCATIONS REPRESENT THE POSITION OF THE SINKER ONLY.
 SOUNDINGS WERE TAKEN BY FATHOMETER AND ARE SHOWN TO THE NEAREST TENTH OF A FOOT.
 SOUNDINGS ARE BASED ON THE DATUM OF MEAN LOWER LOW WATER AT THE LOCALITY.
 PLANE GRID AND COORDINATES ARE BASED ON LAMBERT PROJECTION, NAD 83, ZONE II, CALIFORNIA AS DESCRIBED IN SPECIAL PUBLICATION NO. 235, PUBLISHED BY THE NATIONAL OCEAN SURVEY.
 PROJECT DEPTH: -35'
 VERTICAL DATUM: MLLW
 THE LOCATION OF NAVIGATION AIDS ARE BASED ON AND PROVIDED BY THE U.S. COAST GUARD

LOCATION: PORT OF STOCKTON
 NOAA STATION: 941 4867
 BENCHMARK: 941 4867 TIDAL 2 (PID: HS0439)
 TIDE GAUGE:
 NAIL @ 10.0 FT MLLW
 LAT: 37 55 44.62 N
 LONG: 121 19 40.74 W

OTHER SAN JOAQUIN RIVER GAUGES:
 DAY MARKER 19 = 8.2 FT MLLW
 DAY MARKER 27 = 9.0 FT MLLW
 DAY MARKER 29 = 9.0 FT MLLW
 PORT OF STOCKTON TIG #2 (37.951 N, 121.334 W) = 10.0 FT MLLW

CONTROLS:
 LOCATION: ANTIOCH
 NOAA STATION: 941 5064
 BENCHMARK: 5064-F (No PID)
 TIDE GAUGE:
 NAIL @ 10.15 FT MLLW
 LAT: 38 01 6.9393 N
 LONG: 121 48 56.7074 W

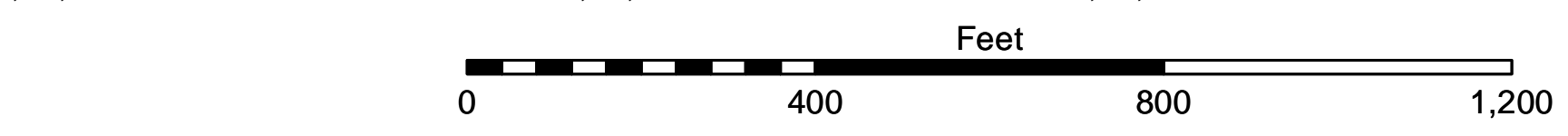
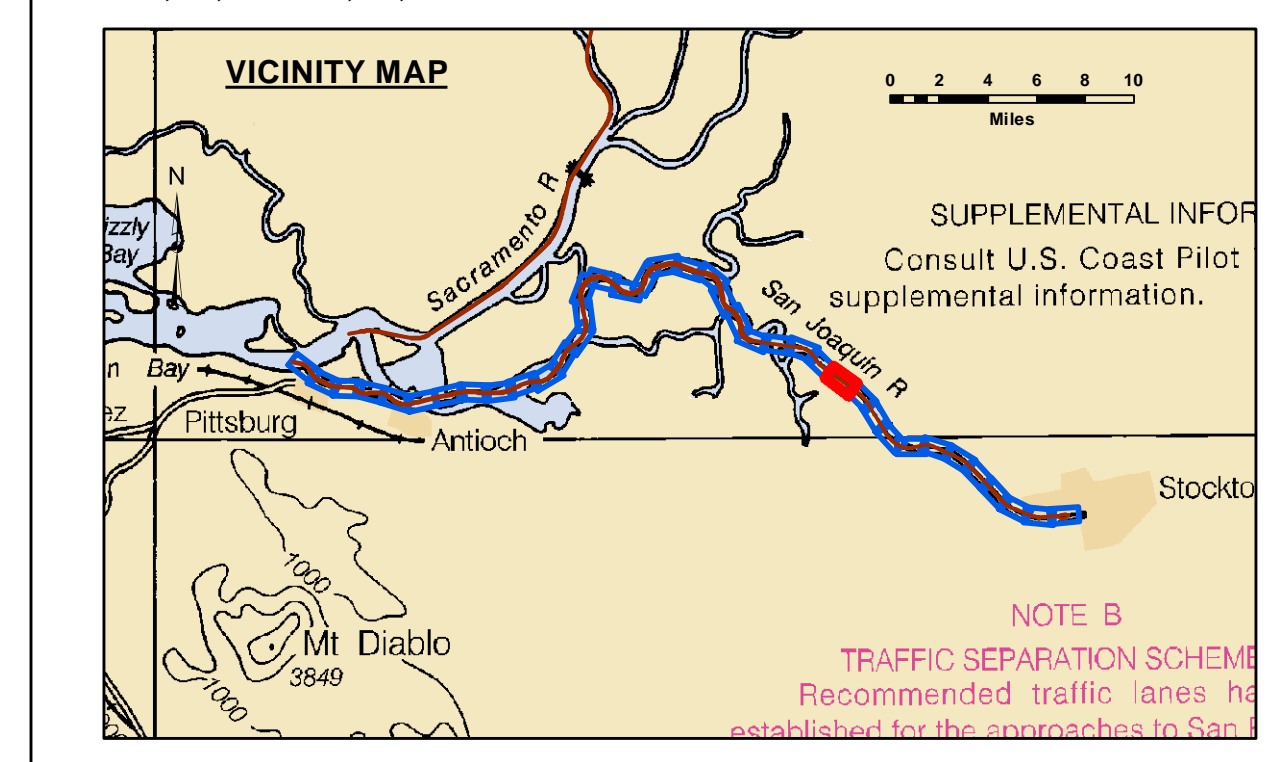
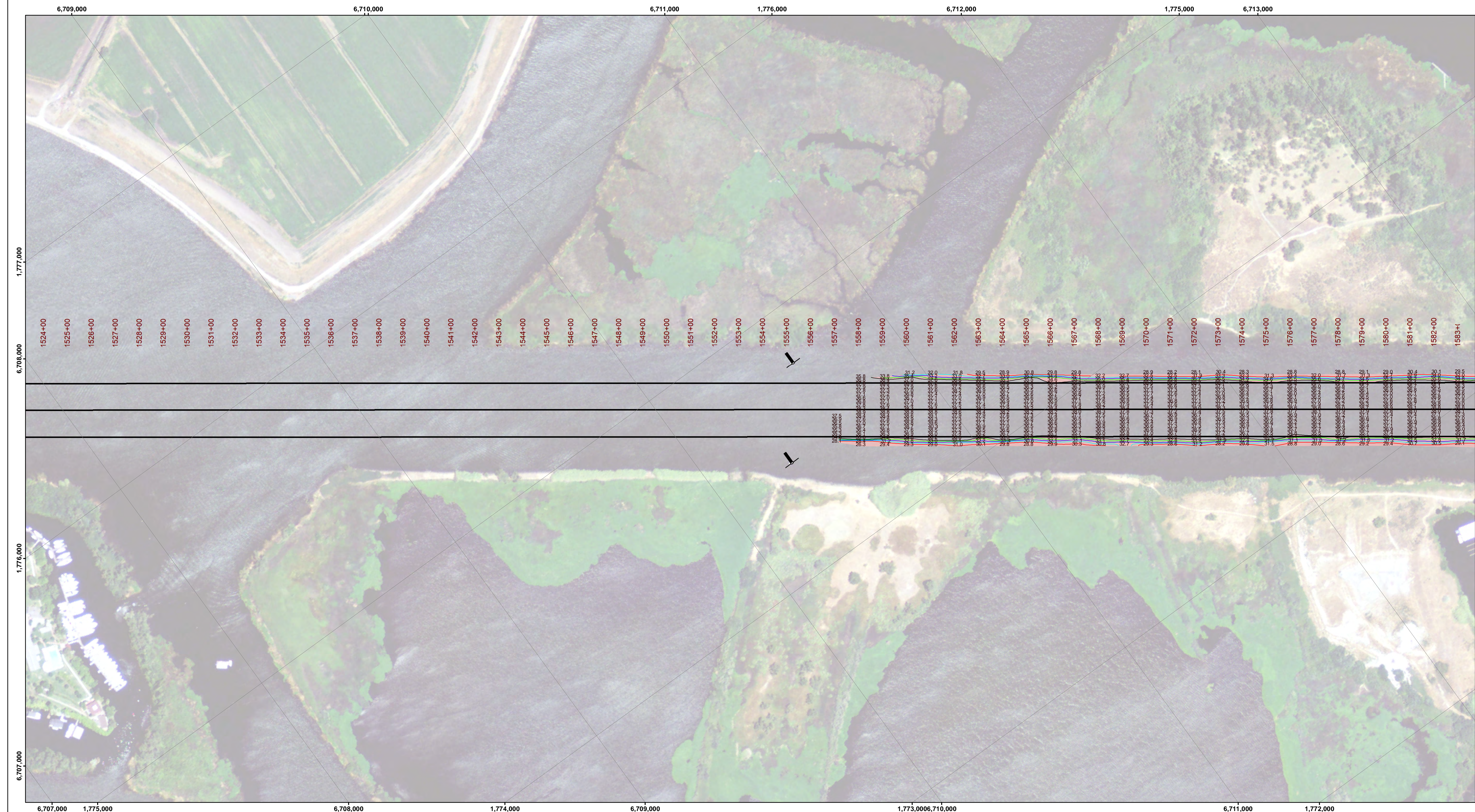

LEGEND		Contours	
--- Federal Navigation Channel	▨ Cable Area	— -35	
— Federal Navigation Center Line	□ Placement Area	— -34	
..... Cable Submarine	▭ Anchorage Area	— -33	
- - - Cable Overhead	⊗ Obstruction Point	— -32	
— Contour Line	✈ Wrecks-Submerged	— -31	
		● Shoalest Sounding**	
		⬇ Beacon, General	
		♦ Red Navigation Buoy	
		◆ Green Navigation Buoy	

NOTES:
DRAWING NOT TO BE USED FOR NAVIGATION. ONLY CHANNEL CONDITION AT DATE OF SURVEY.
THE LOCATION OF ALL NAVIGATION AIDS ARE BASED ON INFORMATION PROVIDED BY THE U.S. COAST GUARD. BUOY LOCATIONS REPRESENT THE POSITION OF THE SINKER ONLY.
SOUNDINGS WERE TAKEN BY FATHOMETER AND ARE SHOWN TO THE NEAREST TENTH OF A FOOT.
SOUNDINGS ARE BASED ON THE DATUM OF MEAN LOWER LOW WATER AT THE LOCALITY.
PLANE GRID AND COORDINATES ARE BASED ON LAMBERT PROJECTION, NAD 83, ZONE II, CALIFORNIA AS DESCRIBED IN SPECIAL PUBLICATION NO. 235, PUBLISHED BY THE NATIONAL OCEAN SURVEY.
PROJECT DEPTH: -35'
VERTICAL DATUM: MLLW
THE LOCATION OF NAVIGATION AIDS ARE BASED ON AND PROVIDED BY THE U.S. COAST GUARD

LOCATION: PORT OF STOCKTON
NOAA STATION: 941 4867
BENCHMARK: 941 4867 TIDAL 2 (PID: HS0439)
TIDE GAUGE:
NAIL @ 10.0 FT MLLW
DAY MARKER 19 = 9.0 FT MLLW
DAY MARKER 27 = 9.0 FT MLLW
DAY MARKER 29 = 9.0 FT MLLW
PORT OF STOCKTON TG #2 (37.951 N, 121.334 W) = 10.0 FT MLLW

OTHER SAN JOAQUIN RIVER GAUGES:
DAY MARKER 19 = 8.2 FT MLLW
DAY MARKER 27 = 9.0 FT MLLW
DAY MARKER 29 = 9.0 FT MLLW
PORT OF STOCKTON TG #2 (37.951 N, 121.334 W) = 10.0 FT MLLW

CONTROLS:
LOCATION: ANTIOCH
NOAA STATION: 941 5064
BENCHMARK: 5064-F (No PID)
TIDE GAUGE:
NAIL @ 10.15 FT MLLW
LAT: 38 01 6.9393 N
LONG: 121 48 56.7074 W

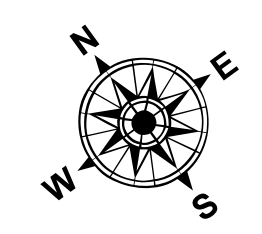

DISCLAIMER: The data represents the results of data collection for a specific US Army Corps of Engineers project. The data is provided for informational purposes only and is not intended for navigation. The user is responsible for the results of any use of the data for other than its intended purpose. The US Army Corps of Engineers makes no warranty, expressed or implied, concerning the accuracy, completeness, or timeliness of the data. The US Army Corps of Engineers shall be under no liability whatsoever to any person by reason of any use of the data for other than its intended purpose. The recipient may not transfer the data to others without the written consent of the District Engineer.

Prepared Under the Direction of JOHN D. CUNNINGHAM LT Colonel, C.E. District Engineer	Chart Date: Oct 16, 2020
Supervised By: Hydro Survey Team Leader	Designed by: PDT
Plotted by: PDT	Checked by: PDT
Drawn by: PDT	

CALIFORNIA
SAN JOAQUIN COUNTY
STOCKTON RIVER
CONDITION SURVEY
25-27 SEPTEMBER 2020

Sheet Reference Number
28 of 39

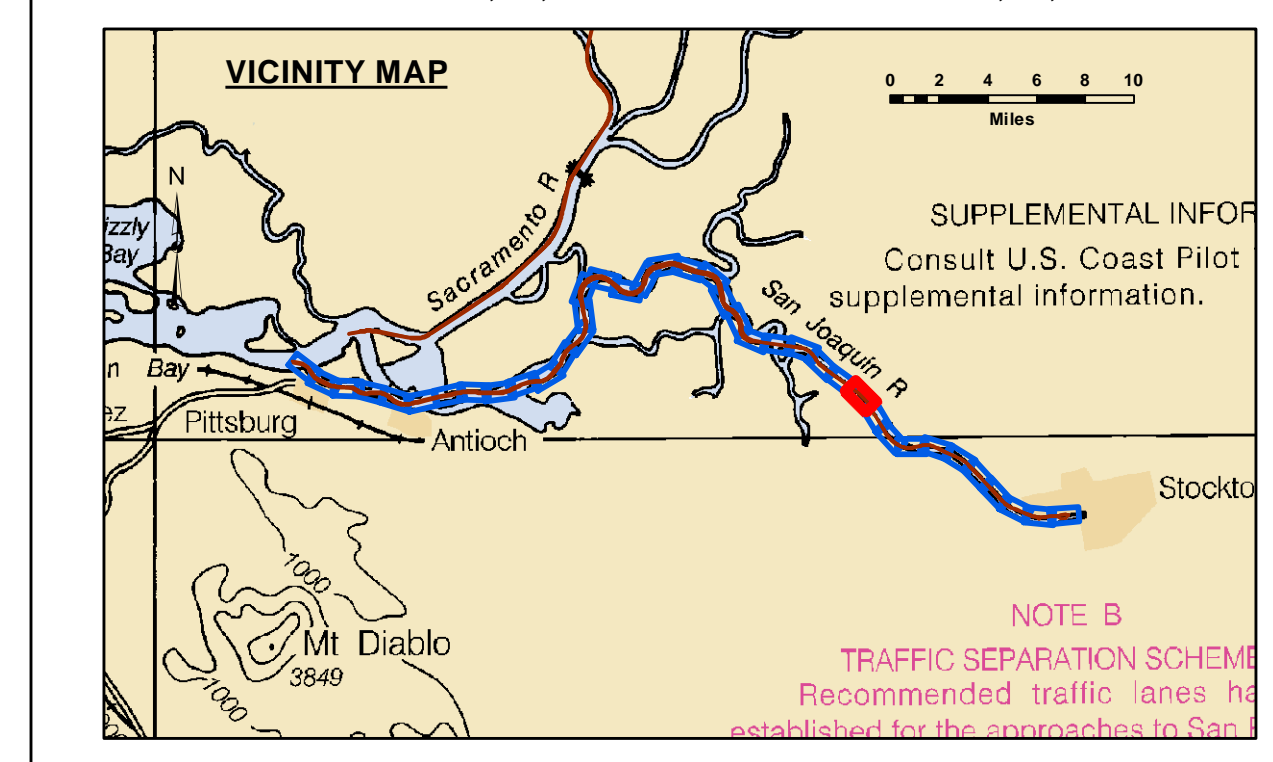
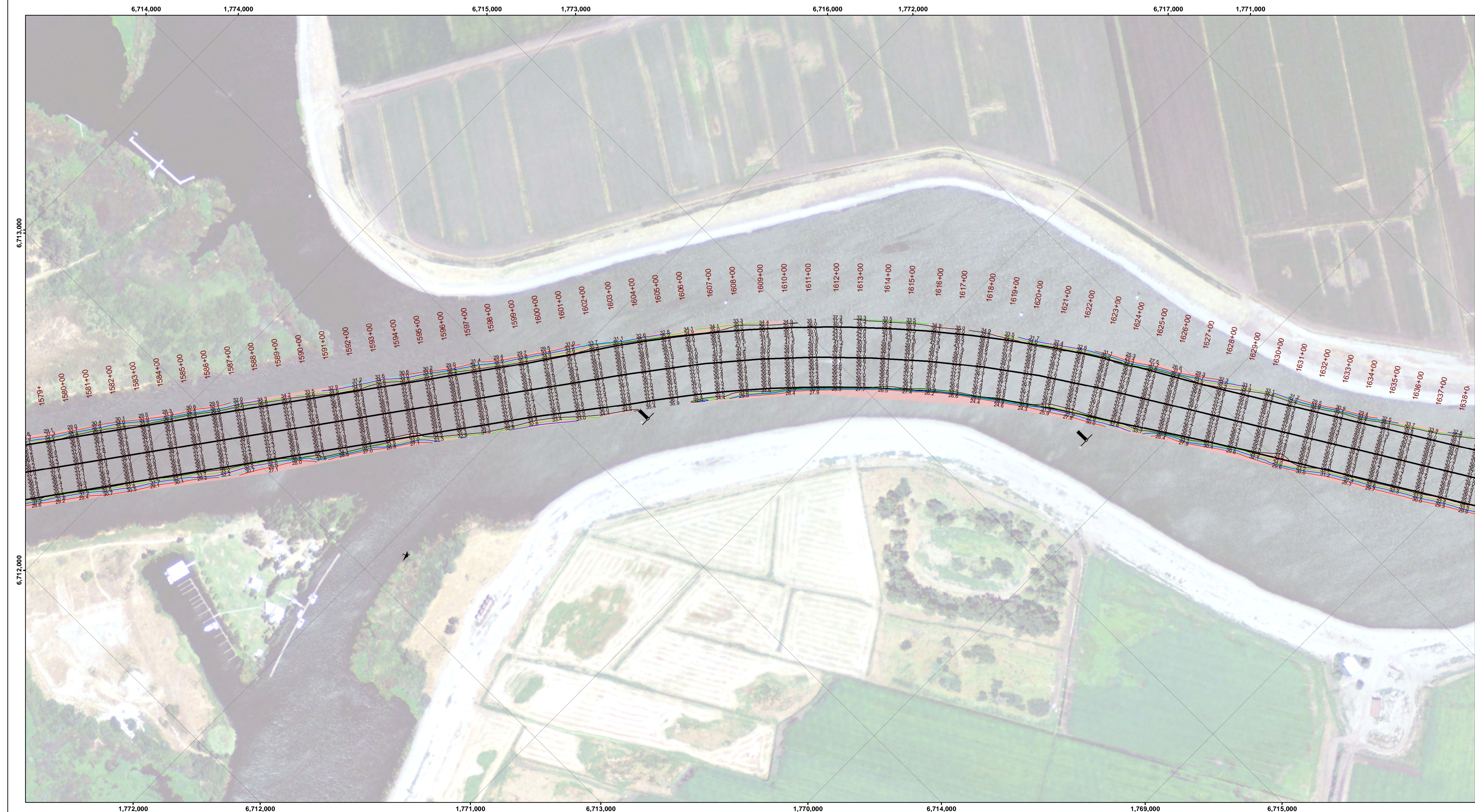

Feet
0 400 800 1,200

LEGEND		Contours	
--- Federal Navigation Channel	▨ Cable Area	— -35	
— Federal Navigation Center Line	□ Placement Area	— -34	
⋯ Cable Submarine	⊠ Anchorage Area	— -33	
- - - Cable Overhead	⊗ Obstruction Point	— -32	
— Contour Line	✈ Wrecks-Submerged	— -31	
		● Shoalest Sounding**	
		⬇ Beacon, General	
		♦ Red Navigation Buoy	
		◆ Green Navigation Buoy	

NOTES:
DRAWING NOT TO BE USED FOR NAVIGATION. ONLY CHANNEL CONDITION AT DATE OF SURVEY.
THE LOCATION OF ALL NAVIGATION AIDS ARE BASED ON INFORMATION PROVIDED BY THE U.S. COAST GUARD. BUOY LOCATIONS REPRESENT THE POSITION OF THE SINKER ONLY.
SOUNDINGS WERE TAKEN BY FATHOMETER AND ARE SHOWN TO THE NEAREST TENTH OF A FOOT.
SOUNDINGS ARE BASED ON THE DATUM OF MEAN LOWER LOW WATER AT THE LOCALITY.
PLANE GRID AND COORDINATES ARE BASED ON LAMBERT PROJECTION, NAD 83, ZONE II, CALIFORNIA AS DESCRIBED IN SPECIAL PUBLICATION NO. 235, PUBLISHED BY THE NATIONAL OCEAN SURVEY.
PROJECT DEPTH: -35'
VERTICAL DATUM: MLLW
THE LOCATION OF NAVIGATION AIDS ARE BASED ON AND PROVIDED BY THE U.S. COAST GUARD

LOCATION: PORT OF STOCKTON
NOAA STATION: 941 4867
BENCHMARK: 941 4867 TIDAL 2 (PID: HS0439)
TIDE GAUGE:
NAIL @ 10.0 FT MLLW
LAT: 37 55 44.62 N
LONG: 121 19 40.74 W

OTHER SAN JOAQUIN RIVER GAUGES:
DAY MARKER 19 = 8.2 FT MLLW
DAY MARKER 27 = 9.0 FT MLLW
DAY MARKER 29 = 9.0 FT MLLW
PORT OF STOCKTON TIG #2 (37.951 N, 121.334 W) = 10.0 FT MLLW

CONTROLS:
LOCATION: ANTIOCH
NOAA STATION: 941 5064
BENCHMARK: 5064-F (No PID)
TIDE GAUGE:
NAIL @ 10.15 FT MLLW
LAT: 38 01 6.9393 N
LONG: 121 48 56.7074 W

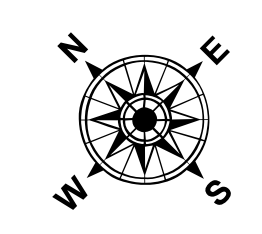

DISCLAIMER
The United States Government makes no warranty, express or implied, concerning the accuracy, completeness, or timeliness of the information and the data furnished. The United States shall be under no liability whatsoever to any person by reason of any use of the information and the data furnished. The recipient shall be responsible for the accuracy of the information and the data furnished. The recipient shall be responsible for the accuracy of the information and the data furnished. The recipient shall be responsible for the accuracy of the information and the data furnished. The recipient shall be responsible for the accuracy of the information and the data furnished.

Chart Date:	Oct 16, 2020
Surveyed By:	
Designed By:	PDT
Plotted By:	PDT
Checked By:	PDT
Drawn By:	PDT

CALIFORNIA
SAN JOAQUIN COUNTY
STOCKTON RIVER
CONDITION SURVEY
25-27 SEPTEMBER 2020

Sheet Reference Number
29 of 39

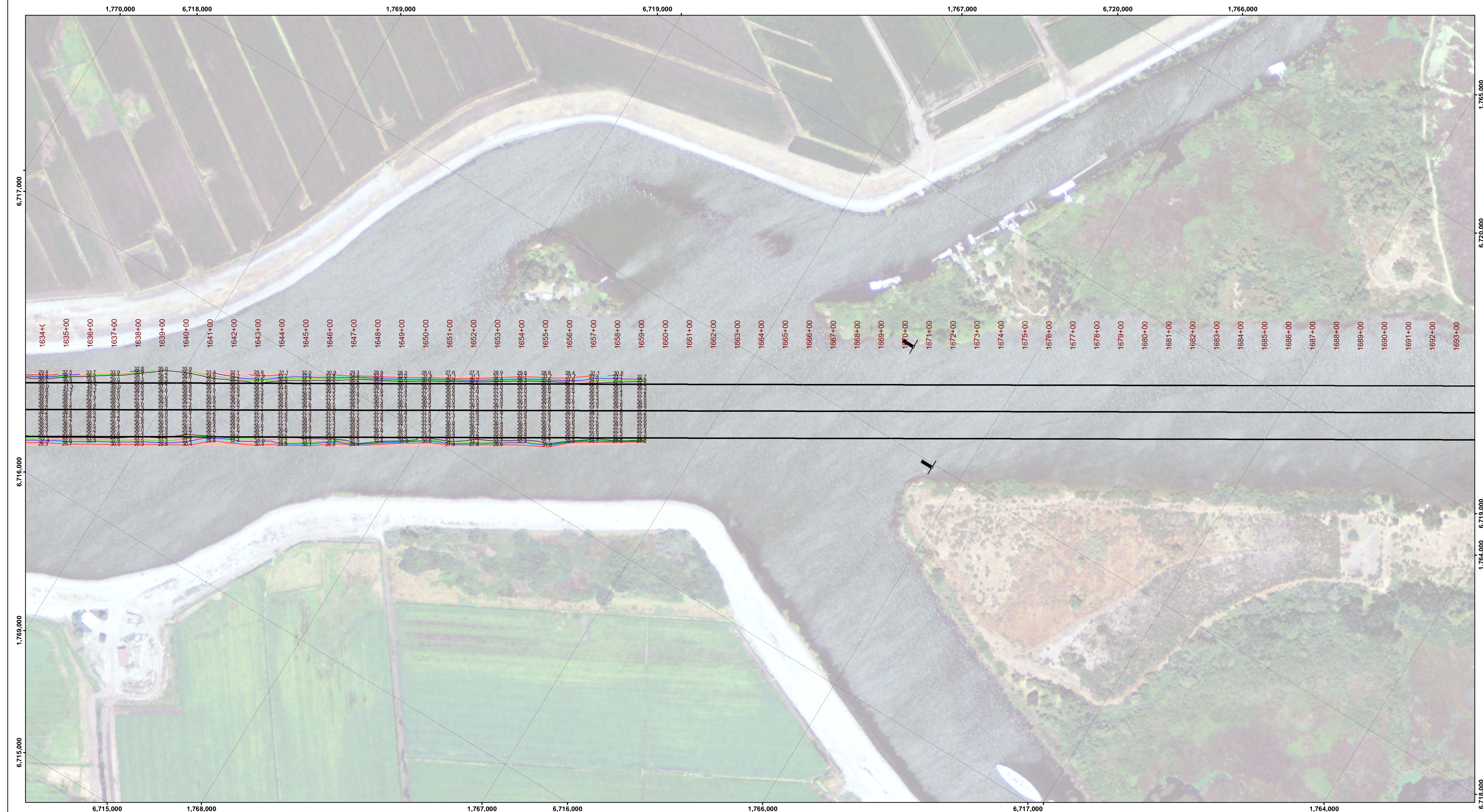

DISCLAIMER: The United States Government furnishes this information as a service to the user and does not warrant the accuracy, completeness, or reliability of the information. The user is responsible for the results of any use of the information. The user agrees to hold the United States Government harmless from any liability whatsoever to any person by reason of any use of the information. The recipient of this information shall be deemed to have accepted the information as provided and shall not transfer the information to any other person without the written consent of the United States Government.

Chart Date:	Oct 16, 2020
Designed by:	PDT
Drawn by:	PDT
Surveyed By:	PDT
Plotted By:	PDT
Checked By:	PDT

PREPARED UNDER THE DIRECTION OF
JOHN D. CUNNINGHAM
 LT COLONEL, C.E. DISTRICT ENGINEER

Sanjoquin: Hydro Survey Team Leader
 Recommended: Chief, Hydro Survey Section
 Approved: Chief, Construction Branch

CALIFORNIA
STOCKTON RIVER
 CONDITION SURVEY
 25-27 SEPTEMBER 2020

SAN JOAQUIN COUNTY
Sheet Reference Number
30 of 39

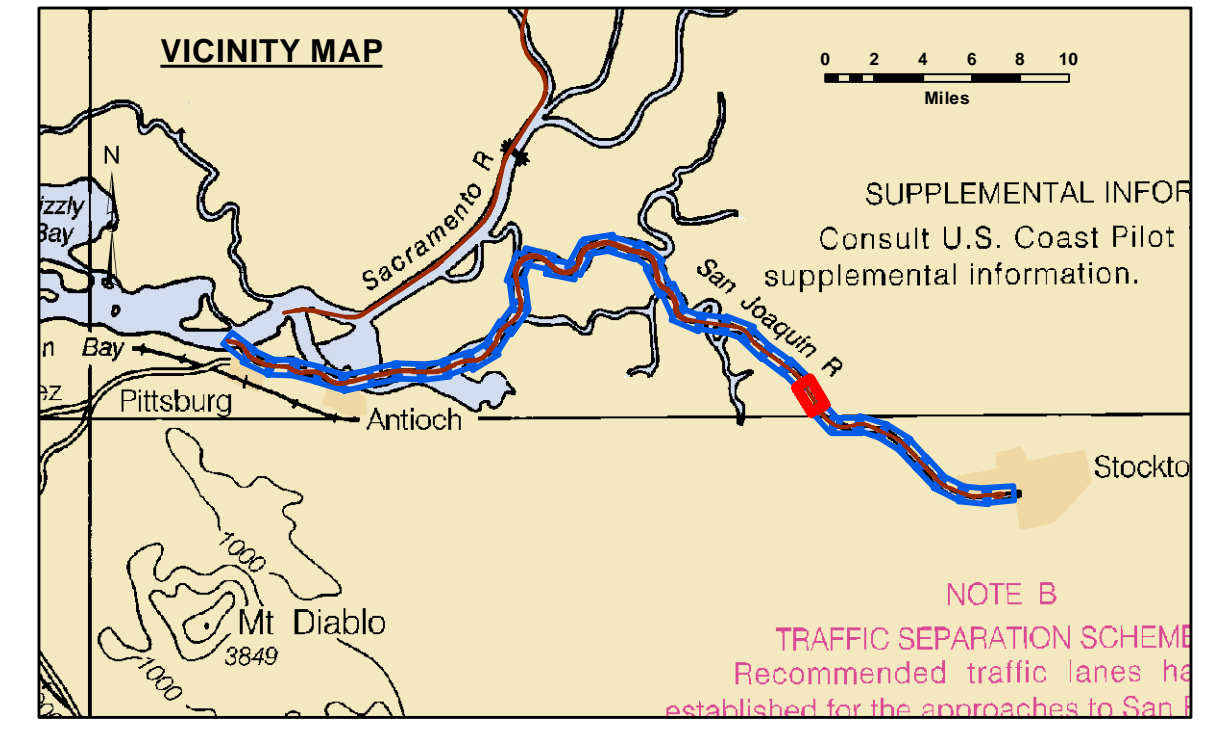

Feet
0 400 800 1,200

LEGEND		Contours	
--- Federal Navigation Channel	▨ Cable Area	— -35	
— Federal Navigation Center Line	□ Placement Area	— -34	
..... Cable Submarine	▭ Anchorage Area	— -33	
- - - Cable Overhead	⊗ Obstruction Point	— -32	
— Contour Line	✈ Wrecks-Submerged	— -31	
		● Shoalest Sounding**	
		⌵ Beacon, General	
		♦ Red Navigation Buoy	
		◆ Green Navigation Buoy	
		■ Shoaling Area	

NOTES:
 DRAWING NOT TO BE USED FOR NAVIGATION. ONLY CHANNEL CONDITION AT DATE OF SURVEY.
 THE LOCATION OF ALL NAVIGATION AIDS ARE BASED ON INFORMATION PROVIDED BY THE U.S. COAST GUARD. BUOY LOCATIONS REPRESENT THE POSITION OF THE SINKER ONLY.
 SOUNDINGS WERE TAKEN BY FATHOMETER AND ARE SHOWN TO THE NEAREST TENTH OF A FOOT.
 SOUNDINGS ARE BASED ON THE DATUM OF MEAN LOWER LOW WATER AT THE LOCALITY.
 PLANE GRID AND COORDINATES ARE BASED ON LAMBERT PROJECTION, NAD 83, ZONE II, CALIFORNIA AS DESCRIBED IN SPECIAL PUBLICATION NO. 235, PUBLISHED BY THE NATIONAL OCEAN SURVEY.
 PROJECT DEPTH: -35'
 VERTICAL DATUM: MLLW
 THE LOCATION OF NAVIGATION AIDS ARE BASED ON AND PROVIDED BY THE U.S. COAST GUARD

LOCATION: PORT OF STOCKTON
 NOAA STATION: 941 4867
 BENCHMARK: 941 4867 TIDAL 2 (PID: HS0439)
 TIDE GAUGE:
 NAIL @ 10.0 FT MLLW
 LAT: 37 55 44.62 N
 LONG: 121 19 40.74 W

OTHER SAN JOAQUIN RIVER GAUGES:
 DAY MARKER 19 = 8.2 FT MLLW
 DAY MARKER 27 = 9.0 FT MLLW
 DAY MARKER 29 = 9.0 FT MLLW
 PORT OF STOCKTON TG #2 (37.951 N, 121.334 W) = 10.0 FT MLLW

CONTROLS:
 LOCATION: ANTIOCH
 NOAA STATION: 941 5064
 BENCHMARK: 5064-F (No PID)
 TIDE GAUGE:
 NAIL @ 10.15 FT MLLW
 LAT: 38 01 6.9393 N
 LONG: 121 48 56.7074 W

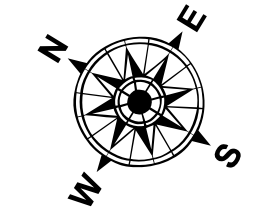

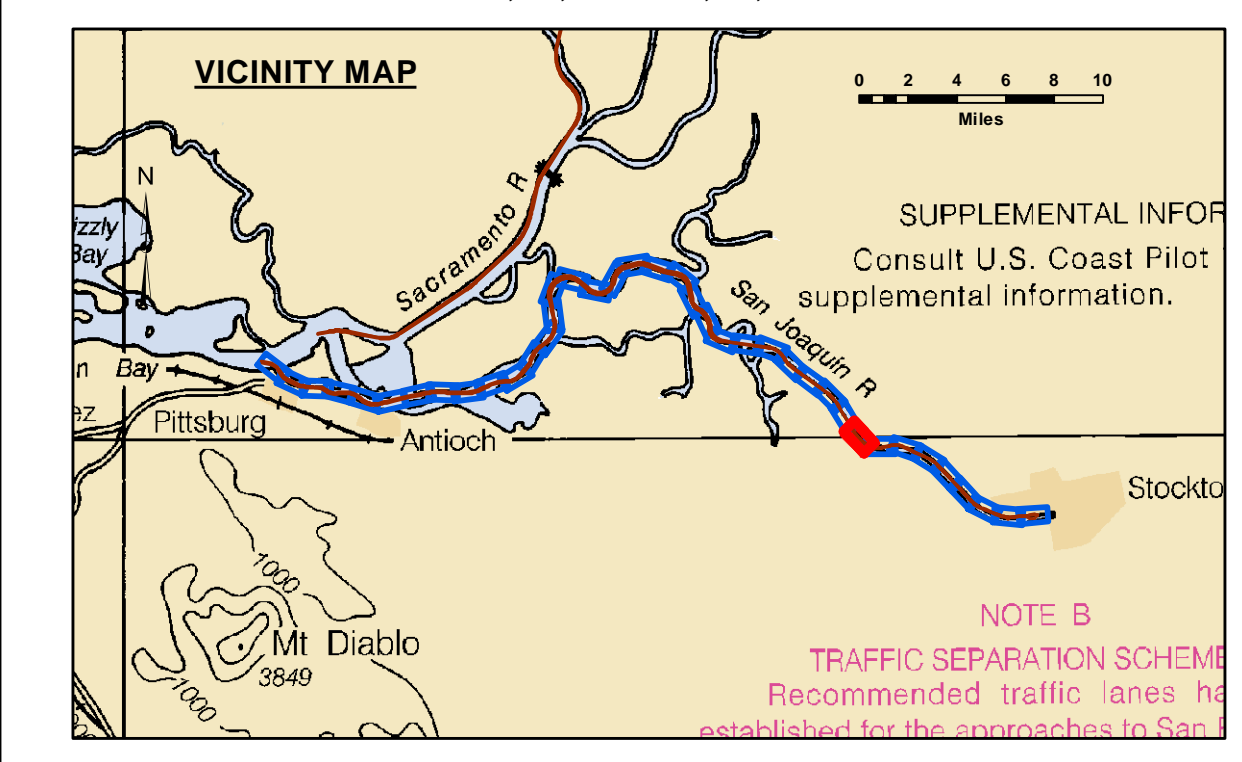
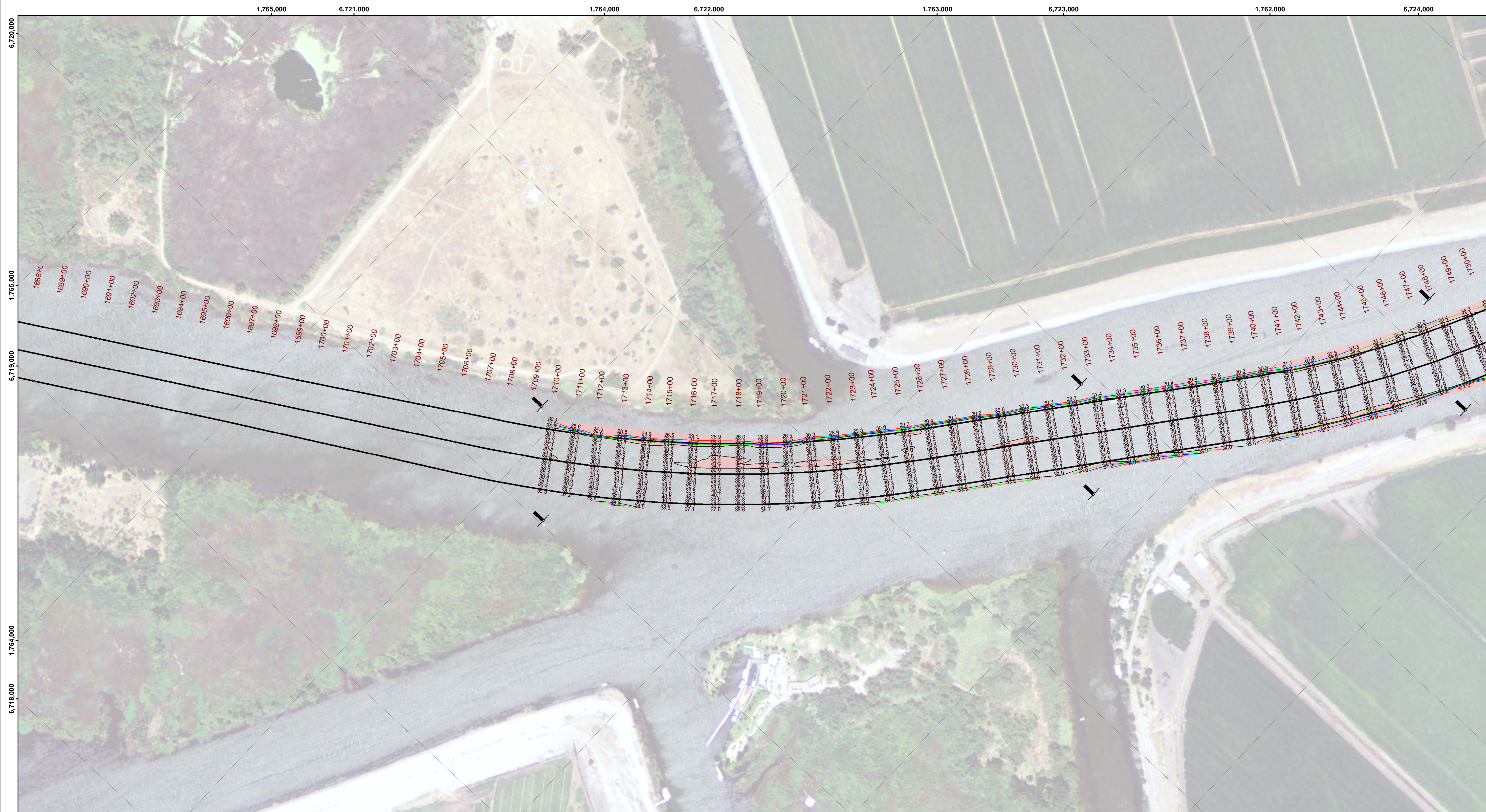

Feet
0 400 800 1,200

LEGEND		
--- Federal Navigation Channel	▨ Cable Area	■ Shoaling Area
— Federal Navigation Center Line	□ Placement Area	● Shoalest Sounding**
⋯ Cable Submarine	⊠ Anchorage Area	⬇ Beacon, General
- - - Cable Overhead	⊗ Obstruction Point	♦ Red Navigation Buoy
— Contour Line	✈ Wrecks-Submerged	◆ Green Navigation Buoy

Contours	
—	-35
—	-34
—	-33
—	-32
—	-31

NOTES:
DRAWING NOT TO BE USED FOR NAVIGATION. ONLY CHANNEL CONDITION AT DATE OF SURVEY.
THE LOCATION OF ALL NAVIGATION AIDS ARE BASED ON INFORMATION PROVIDED BY THE U.S. COAST GUARD. BUOY LOCATIONS REPRESENT THE POSITION OF THE SINKER ONLY.
SOUNDINGS WERE TAKEN BY FATHOMETER AND ARE SHOWN TO THE NEAREST TENTH OF A FOOT.
SOUNDINGS ARE BASED ON THE DATUM OF MEAN LOWER LOW WATER AT THE LOCALITY.
PLANE GRID AND COORDINATES ARE BASED ON LAMBERT PROJECTION, NAD 83, ZONE II, CALIFORNIA AS DESCRIBED IN SPECIAL PUBLICATION NO. 235, PUBLISHED BY THE NATIONAL OCEAN SURVEY.
PROJECT DEPTH: -35'
VERTICAL DATUM: MLLW
THE LOCATION OF NAVIGATION AIDS ARE BASED ON AND PROVIDED BY THE U.S. COAST GUARD

CONTROLS:
LOCATION: ANTIOCH
NOAA STATION: 941 5064
BENCHMARK: 5064-F (No PID)
TIDE GAUGE:
NAIL @ 10.15 FT MLLW
LAT: 38 01 6.9393 N
LONG: 121 48 56.7074 W

LOCATION: PORT OF STOCKTON
NOAA STATION: 941 4867
BENCHMARK: 941 4867 TIDAL 2 (PID: HS0439)
TIDE GAUGE:
NAIL @ 10.0 FT MLLW
LAT: 37 55 44.62 N
LONG: 121 19 40.74 W

OTHER SAN JOAQUIN RIVER GAUGES:
DAY MARKER 19 = 8.2 FT MLLW
DAY MARKER 27 = 9.0 FT MLLW
DAY MARKER 29 = 9.0 FT MLLW
PORT OF STOCKTON TG #2 (37.951 N, 121.334 W) = 10.0 FT MLLW

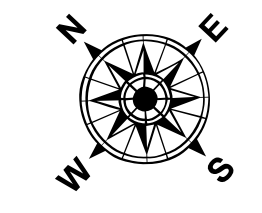

DISCLAIMER: The United States Government furnishes this information as it is received and does not warrant, express or implied, the accuracy, completeness, or reliability of the information. The user is responsible for the results of any use of the information. The user is responsible for the results of any use of the information. The user is responsible for the results of any use of the information.

PREPARED UNDER THE DIRECTION OF JOHN D. CUNNINGHAM LT. COLONEL, C.E., DISTRICT ENGINEER	Chart Date: Oct 16, 2020
Survised By: Hydro Survey Team Leader	Designed by: PDT
Plotted By: PDT	Checked by: PDT
Recommended: Chief, Hydro Survey Section	Drawn by: PDT
Approved: Chief, Construction Branch	

CALIFORNIA
STOCKTON RIVER
CONDITION SURVEY
25-27 SEPTEMBER 2020

SAN JOAQUIN COUNTY
Sheet Reference Number
31 of 39

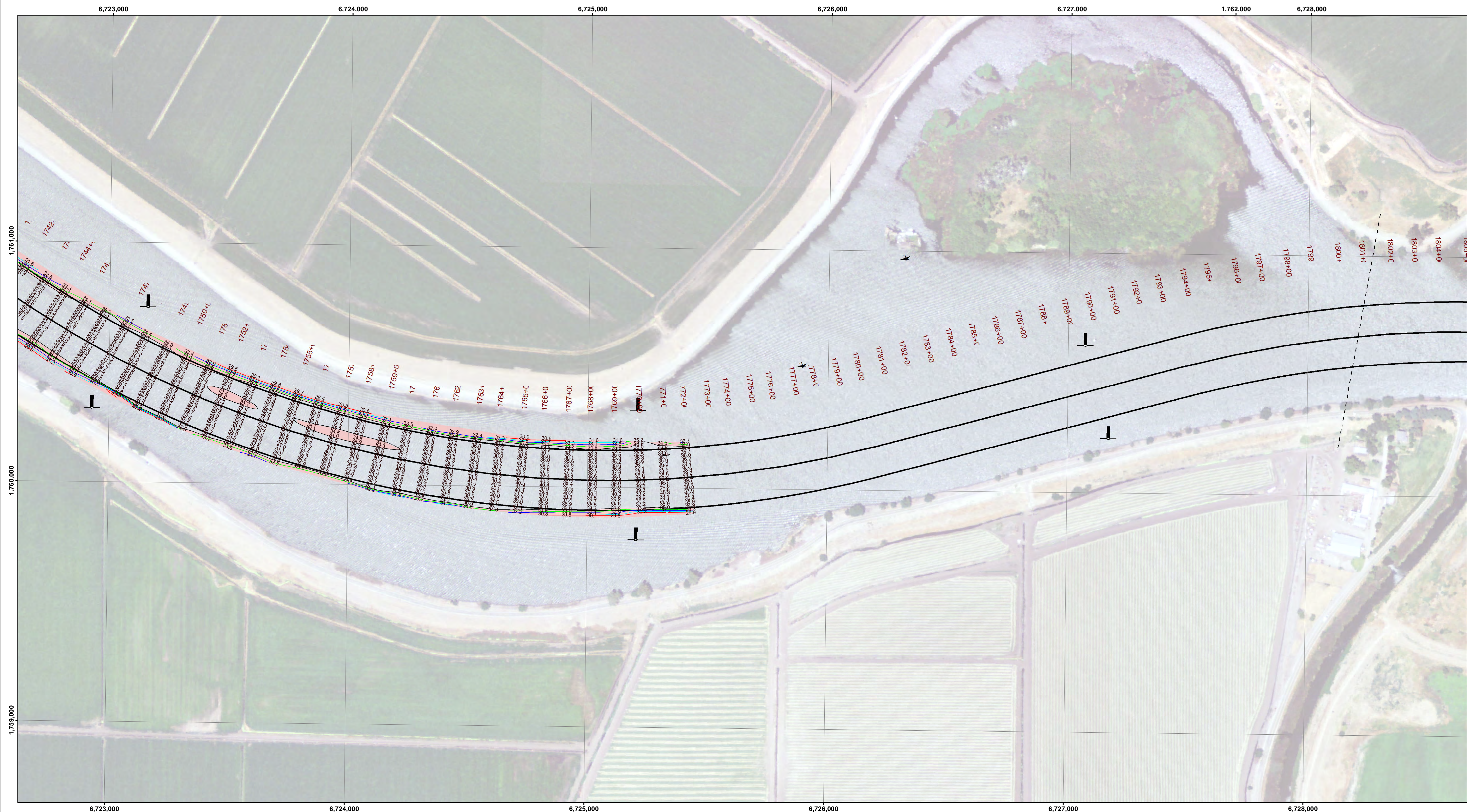

DISCLAIMER: The data represents the results of data collection for a specific US Army Corps of Engineers project. The user is responsible for the results of any of the reproduction of the data for other than intended purposes. The user is responsible for the results of any of the reproduction of the data for other than intended purposes.

Access Constraints: The United States Government furnishes this information as a service to the public. It is not to be distributed, reproduced, or used for any purpose other than that for which it was prepared. The user is responsible for the results of any of the reproduction of the data for other than intended purposes.

Chart Date:	Oct 16, 2020
Designed by:	
Drawn by:	PDT
Surveyed By:	
Plotted By:	PDT
Checked By:	PDT

CALIFORNIA

SAN JOAQUIN COUNTY

STOCKTON RIVER
CONDITION SURVEY
25-27 SEPTEMBER 2020

Sheet Reference Number
32 of 39

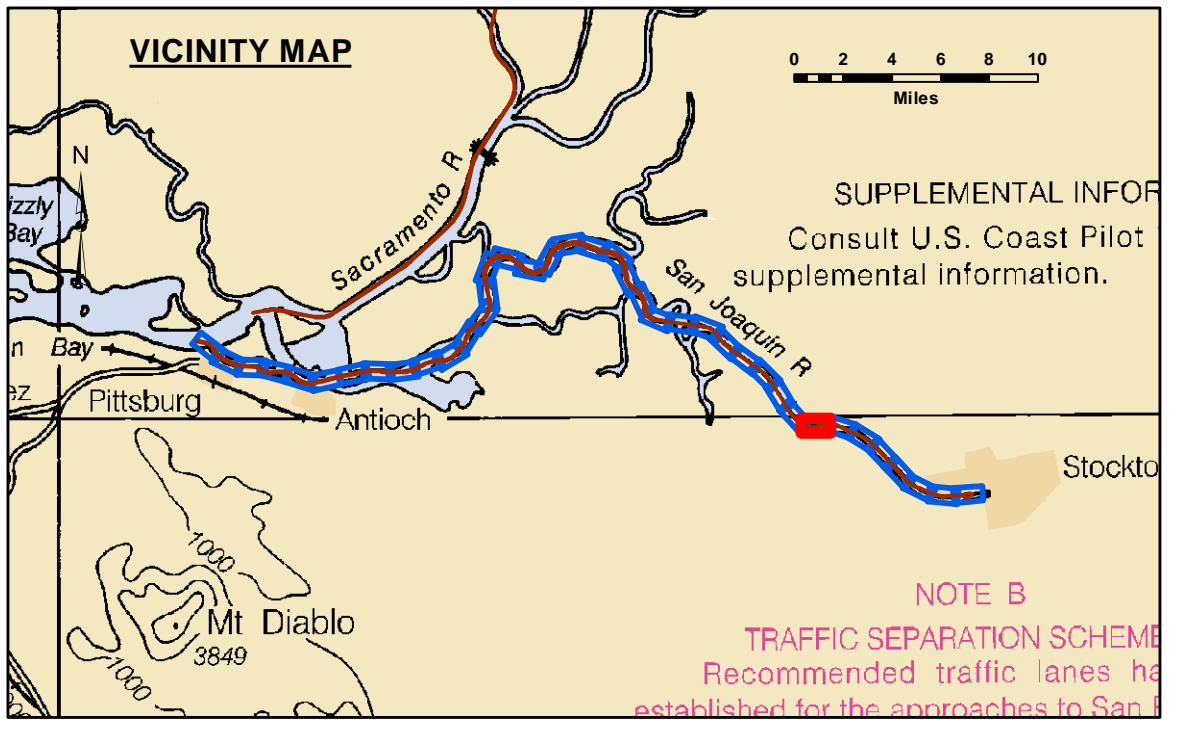

LEGEND		
--- Federal Navigation Channel	▨ Cable Area	■ Shoaling Area
— Federal Navigation Center Line	□ Placement Area	● Shoalest Sounding**
⋯ Cable Submarine	⊠ Anchorage Area	⊥ Beacon, General
- - - Cable Overhead	⊗ Obstruction Point	◆ Red Navigation Buoy
— Contour Line	✈ Wrecks-Submerged	◆ Green Navigation Buoy

Contours	
—	-35
—	-34
—	-33
—	-32
—	-31

NOTES:
DRAWING NOT TO BE USED FOR NAVIGATION. ONLY CHANNEL CONDITION AT DATE OF SURVEY.
THE LOCATION OF ALL NAVIGATION AIDS ARE BASED ON INFORMATION PROVIDED BY THE U.S. COAST GUARD. BUOY LOCATIONS REPRESENT THE POSITION OF THE SINKER ONLY.
SOUNDINGS WERE TAKEN BY FATHOMETER AND ARE SHOWN TO THE NEAREST TENTH OF A FOOT.
SOUNDINGS ARE BASED ON THE DATUM OF MEAN LOWER LOW WATER AT THE LOCALITY.

PLANE GRID AND COORDINATES ARE BASED ON LAMBERT PROJECTION, NAD 83, ZONE II, CALIFORNIA AS DESCRIBED IN SPECIAL PUBLICATION NO. 235, PUBLISHED BY THE NATIONAL OCEAN SURVEY.

PROJECT DEPTH: -35'
VERTICAL DATUM: MLLW
THE LOCATION OF NAVIGATION AIDS ARE BASED ON AND PROVIDED BY THE U.S. COAST GUARD

CONTROLS:
LOCATION: ANTIOCH
NOAA STATION: 941 5064
BENCHMARK: 5064-F (No PID)
TIDE GAUGE:
NAIL @ 10.15 FT MLLW
LAT: 38 01 6.9393 N
LONG: 121 48 56.7074 W

LOCATION: PORT OF STOCKTON
NOAA STATION: 941 4867
BENCHMARK: 941 4867 TIDAL 2 (PID: HS0439)
TIDE GAUGE:
NAIL @ 10.0 FT MLLW
LAT: 37 55 44.62 N
LONG: 121 19 40.74 W

OTHER SAN JOAQUIN RIVER GAUGES:
DAY MARKER 19 = 8.2 FT MLLW
DAY MARKER 27 = 9.0 FT MLLW
DAY MARKER 29 = 9.0 FT MLLW
PORT OF STOCKTON TG #2 (37.951 N, 121.334 W) = 10.0 FT MLLW

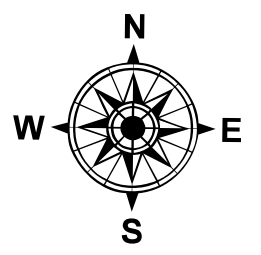

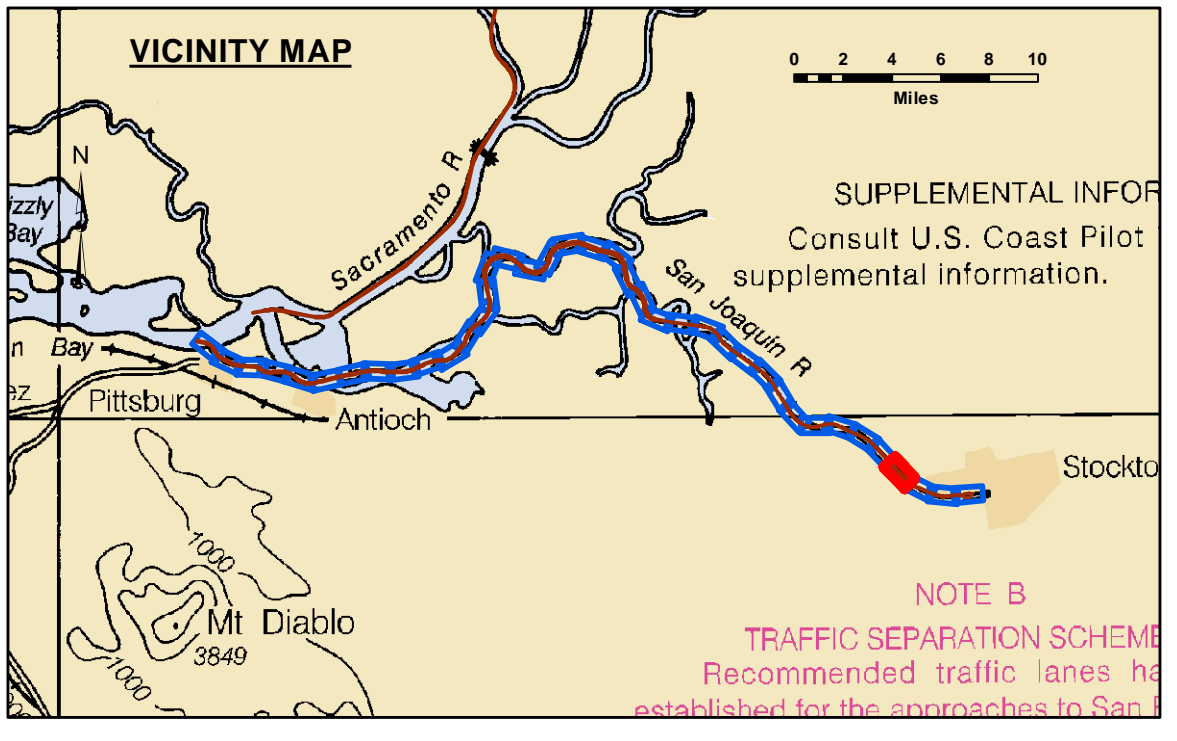
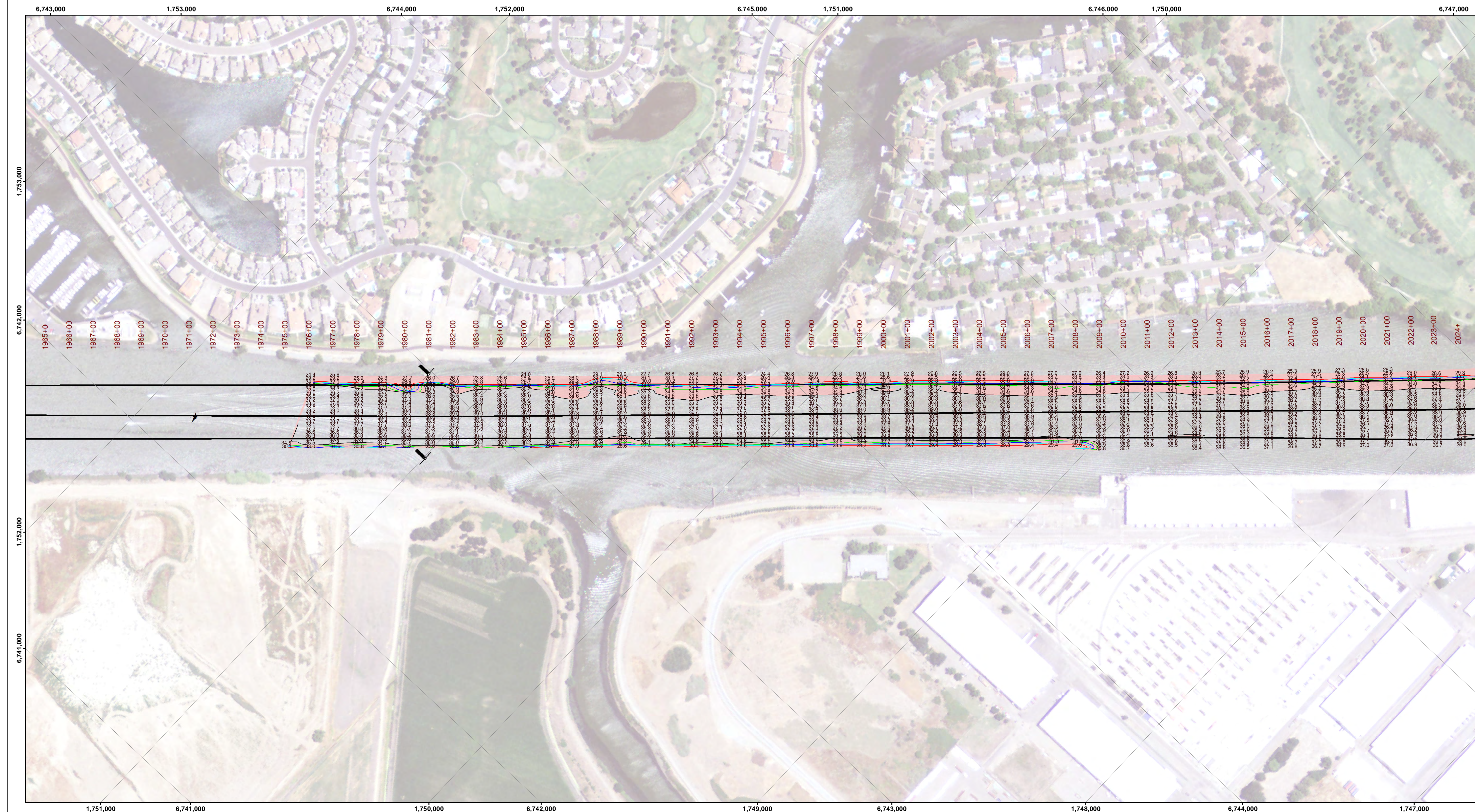

Feet
0 400 800 1,200

--- Federal Navigation Channel	▨ Cable Area	■ Shoaling Area	— Contours
— Federal Navigation Center Line	□ Placement Area	● Shoalest Sounding**	— -35
..... Cable Submarine	⊠ Anchorage Area	⬇ Beacon, General	— -34
- - - Cable Overhead	⊗ Obstruction Point	♦ Red Navigation Buoy	— -33
— Contour Line	✈ Wrecks-Submerged	◆ Green Navigation Buoy	— -32
			— -31

NOTES:
DRAWING NOT TO BE USED FOR NAVIGATION. ONLY CHANNEL CONDITION AT DATE OF SURVEY.
THE LOCATION OF ALL NAVIGATION AIDS ARE BASED ON INFORMATION PROVIDED BY THE U.S. COAST GUARD. BUOY LOCATIONS REPRESENT THE POSITION OF THE SINKER ONLY.
SOUNDINGS WERE TAKEN BY FATHOMETER AND ARE SHOWN TO THE NEAREST TENTH OF A FOOT.
SOUNDINGS ARE BASED ON THE DATUM OF MEAN LOWER LOW WATER AT THE LOCALITY.
PLANE GRID AND COORDINATES ARE BASED ON LAMBERT PROJECTION, NAD 83, ZONE II, CALIFORNIA AS DESCRIBED IN SPECIAL PUBLICATION NO. 235, PUBLISHED BY THE NATIONAL OCEAN SURVEY.
PROJECT DEPTH: -35'
VERTICAL DATUM: MLLW
THE LOCATION OF NAVIGATION AIDS ARE BASED ON AND PROVIDED BY THE U.S. COAST GUARD

LOCATION: PORT OF STOCKTON
NOAA STATION: 941 4867
BENCHMARK: 941 4867 TIDAL 2 (PID: HS0439)
TIDE GAUGE:
NAIL @ 10.0 FT MLLW
LAT: 37 55 44.62 N
LONG: 121 19 40.74 W

OTHER SAN JOAQUIN RIVER GAUGES:
DAY MARKER 19 = 8.2 FT MLLW
DAY MARKER 27 = 9.0 FT MLLW
DAY MARKER 29 = 9.0 FT MLLW
PORT OF STOCKTON TQ #2 (37.951 N, 121.334 W) = 10.0 FT MLLW

CONTROLS:
LOCATION: ANTIOCH
NOAA STATION: 941 5064
BENCHMARK: 5064-F (No PID)
TIDE GAUGE:
NAIL @ 10.15 FT MLLW
LAT: 38 01 6.9393 N
LONG: 121 48 56.7074 W



DISCLAIMER: The data represents the results of data collection for a specific US Army Corps of Engineers project. The data is provided for informational purposes only. The user is responsible for the results and accuracy of the data. The user is not to be held liable for any of the consequences of the use of the data for other than its intended purpose.

Access Constraints: The United States Government furnishes this information for the use of the recipient. The United States Government makes no warranties, expressed or implied, concerning the accuracy, completeness, or reliability of the information. The United States Government shall be under no liability whatsoever to any person by reason of any use of the information, and the data furnished. The United States Government provides this information for the use of the recipient. The recipient may not transfer this information to anyone other than Government personnel. The recipient may not transfer this information to anyone other than Government personnel.

Prepared Under the Direction of JOHN D. CUNNINGHAM LT Colonel, C.E. District Engineer	Chart Date: Oct 16, 2020
Survised By: Hydro Survey Team Leader	Designed by: PDT
Plotted By: PDT	Drawn by: PDT
Checked By: PDT	

CALIFORNIA
SAN JOAQUIN COUNTY
STOCKTON RIVER
CONDITION SURVEY
25-27 SEPTEMBER 2020

Sheet Reference Number
36 of 39

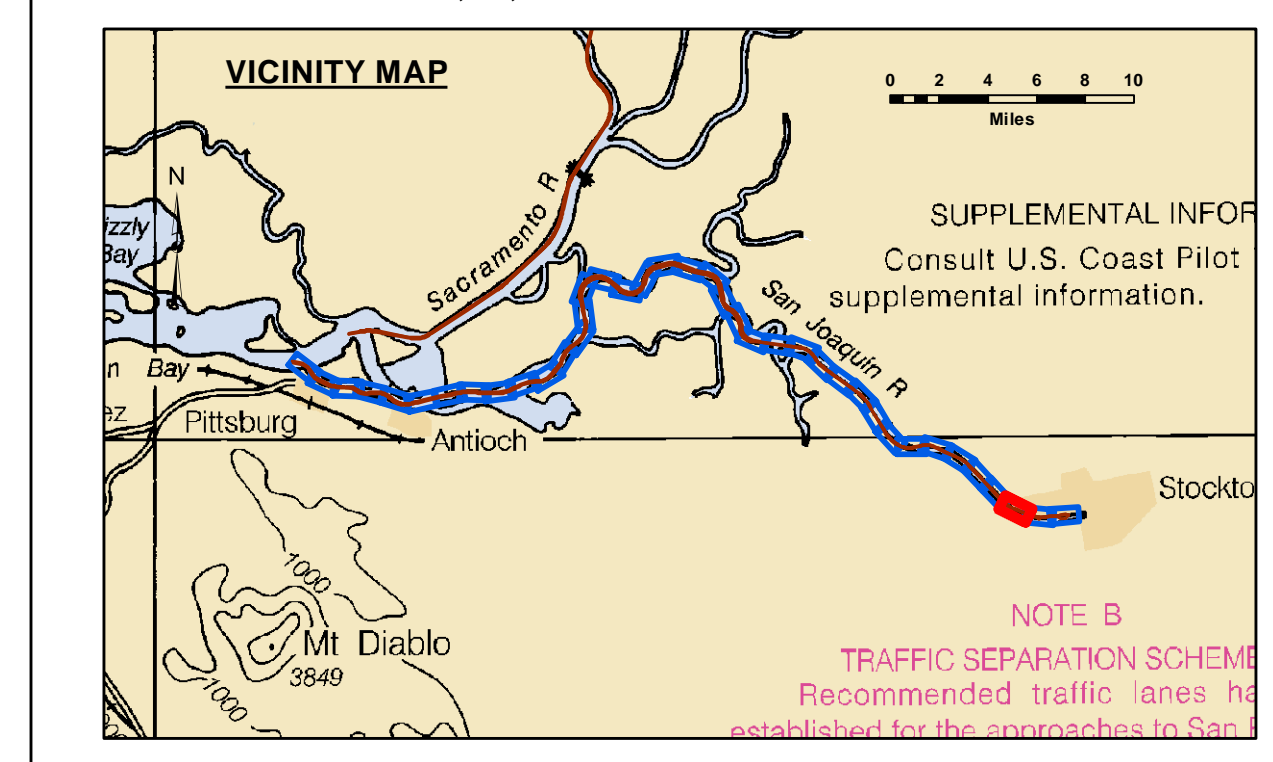
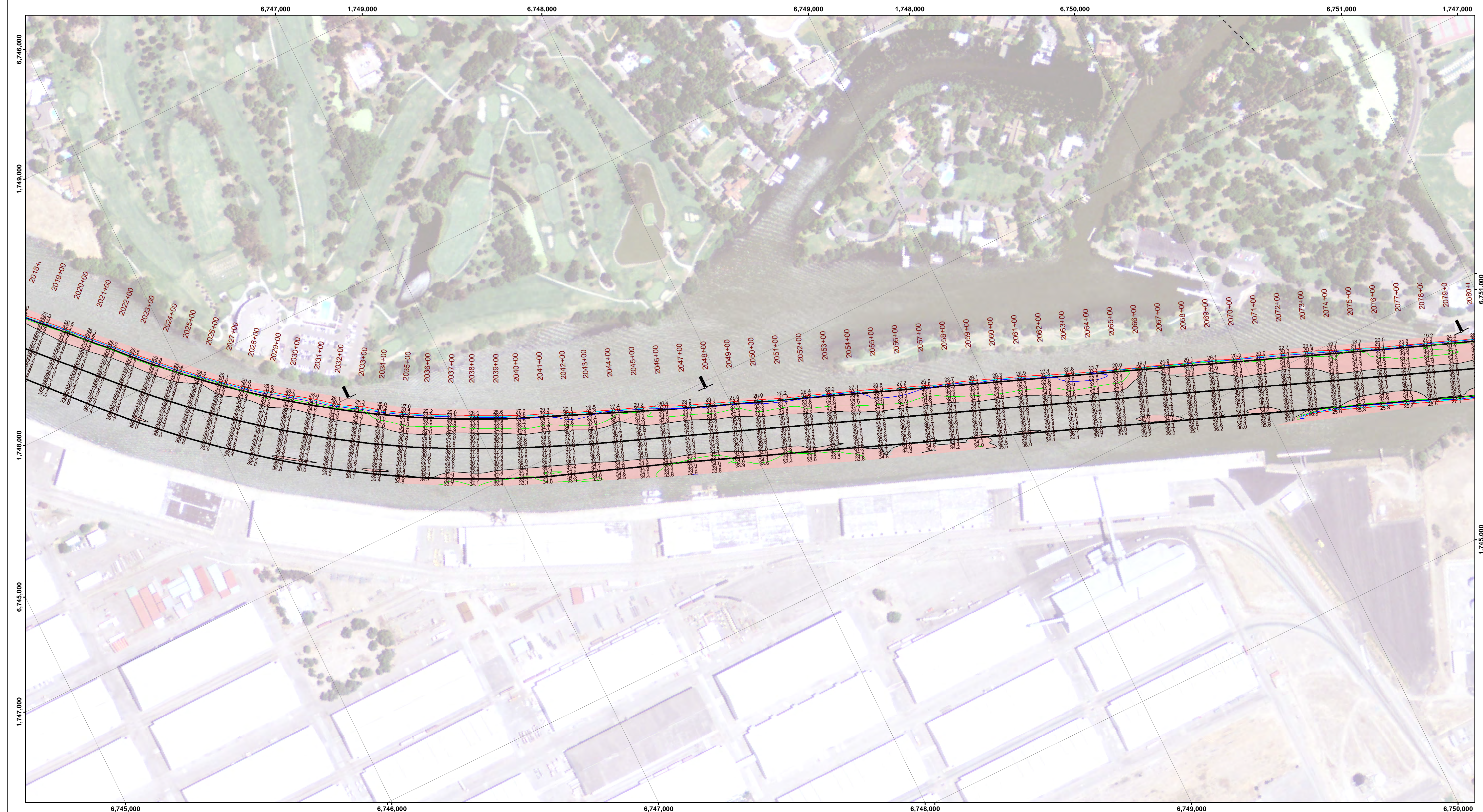

LEGEND

--- Federal Navigation Channel	▨ Cable Area	■ Shoaling Area	— Contours
— Federal Navigation Center Line	□ Placement Area	● Shoalest Sounding**	— -35
⋯ Cable Submarine	⊠ Anchorage Area	⬇ Beacon, General	— -34
- - - Cable Overhead	⊗ Obstruction Point	♦ Red Navigation Buoy	— -33
— Contour Line	✦ Wrecks-Submerged	◆ Green Navigation Buoy	— -32
			— -31

NOTES:
DRAWING NOT TO BE USED FOR NAVIGATION. ONLY CHANNEL CONDITION AT DATE OF SURVEY.
THE LOCATION OF ALL NAVIGATION AIDS ARE BASED ON INFORMATION PROVIDED BY THE U.S. COAST GUARD. BUOY LOCATIONS REPRESENT THE POSITION OF THE SINKER ONLY.
SOUNDINGS WERE TAKEN BY FATHOMETER AND ARE SHOWN TO THE NEAREST TENTH OF A FOOT.
SOUNDINGS ARE BASED ON THE DATUM OF MEAN LOWER LOW WATER AT THE LOCALITY.
PLANE GRID AND COORDINATES ARE BASED ON LAMBERT PROJECTION, NAD 83, ZONE II, CALIFORNIA AS DESCRIBED IN SPECIAL PUBLICATION NO. 235, PUBLISHED BY THE NATIONAL OCEAN SURVEY.
PROJECT DEPTH: -35'
VERTICAL DATUM: MLLW
THE LOCATION OF NAVIGATION AIDS ARE BASED ON AND PROVIDED BY THE U.S. COAST GUARD

CONTROLS:
LOCATION: ANTIOCH
NOAA STATION: 941 5064
BENCHMARK: 5064-F (No PID)
TIDE GAUGE:
NAIL @ 10.15 FT MLLW
LAT: 38 01 6.9393 N
LONG: 121 48 56.7074 W

LOCATION: PORT OF STOCKTON
NOAA STATION: 941 4867
BENCHMARK: 941 4867 TIDAL 2 (PID: HS0439)
TIDE GAUGE:
NAIL @ 10.0 FT MLLW
LAT: 37 55 44.62 N
LONG: 121 19 40.74 W

OTHER SAN JOAQUIN RIVER GAUGES:
DAY MARKER 19 = 8.2 FT MLLW
DAY MARKER 27 = 9.0 FT MLLW
DAY MARKER 29 = 9.0 FT MLLW
PORT OF STOCKTON TG #2 (37.951 N, 121.334 W) = 10.0 FT MLLW

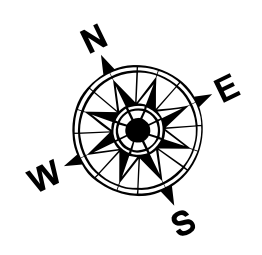

DISCLAIMER: The United States Government furnishes this information as a service to the public and does not warrant the accuracy, completeness, or timeliness of the information. The user is responsible for the results of any use of the information. The user is responsible for the results of any use of the information. The user is responsible for the results of any use of the information.

Prepared Under the Direction of JOHN D. CUNNINGHAM LT COLONEL, C.E., DISTRICT ENGINEER	Chart Date: Oct 16, 2020
Surveyed By: Hydro Survey Team Leader	Designed by: PDT
Plotted By: PDT	Drawn by: PDT
Checked By: PDT	

CALIFORNIA
SAN JOAQUIN COUNTY
STOCKTON RIVER
CONDITION SURVEY
25-27 SEPTEMBER 2020

Sheet Reference Number
37 of 39

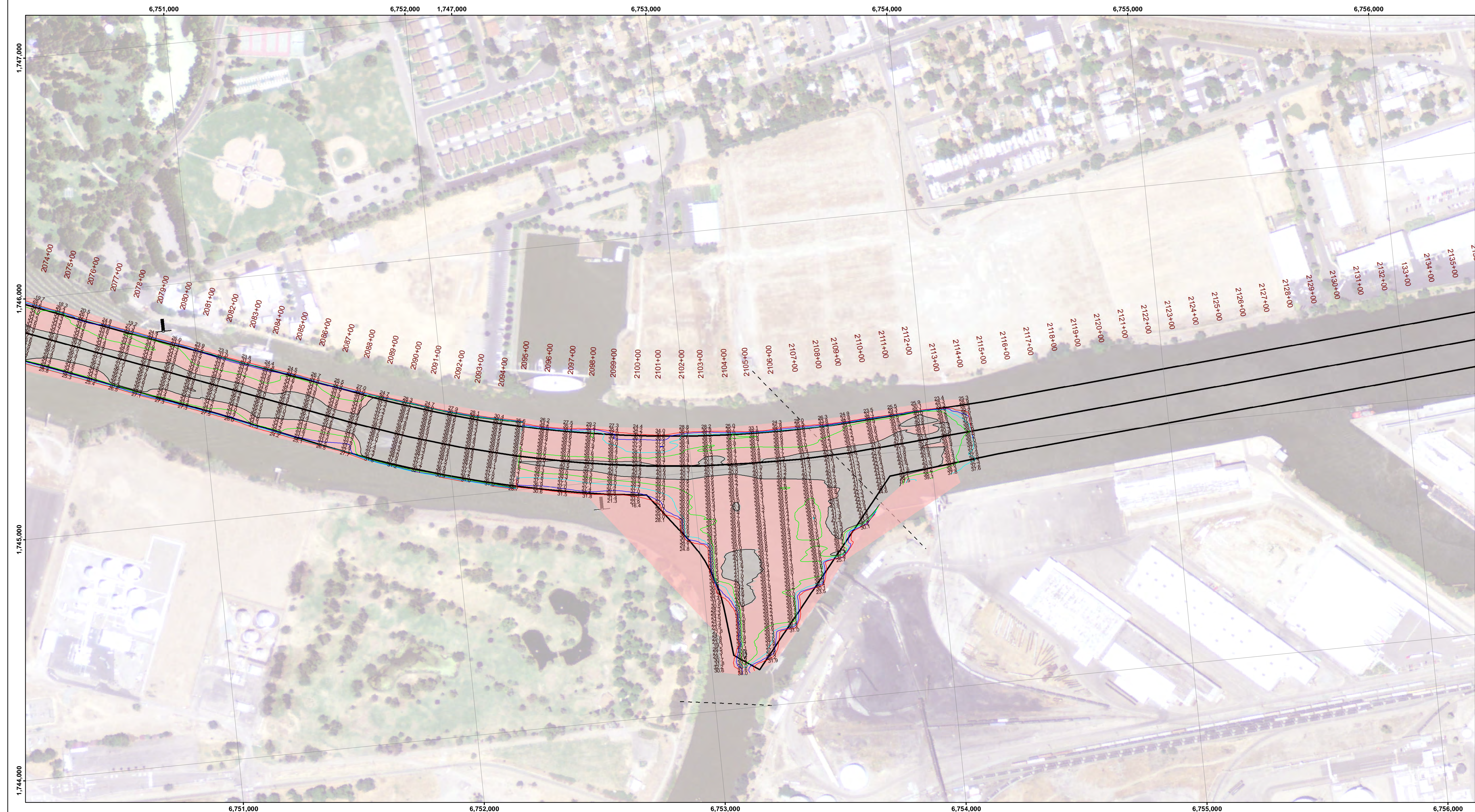

DISCLAIMER: The United States Government furnishes this information as a service to the public and does not warrant the accuracy, completeness, or reliability of the information. The user is responsible for the results of any use of the information. The user agrees to hold the United States Government harmless from any liability whatsoever to any person by reason of any use of the information. The user agrees to release the information to the public in any form and for any purpose without charge. The recipient may not transfer this data to others without data handling instructions.

Chart Date:	Oct 01, 2020
Designed by:	
Drawn by:	PDT
Surveyed By:	
Plotted By:	PDT
Checked By:	PDT

PREPARED UNDER THE DIRECTION OF
JOHN D. CUNNINGHAM
 LT COLONEL, C.E. DISTRICT ENGINEER

Surveyed: Hydro Survey Team Leader
 Recommended: Chief, Hydro Survey Section
 Approved: Chief, Construction Branch

CALIFORNIA
STOCKTON RIVER
 SEDIMENT TRAP
 CONDITION SURVEY
 25-27 SEPTEMBER 2020

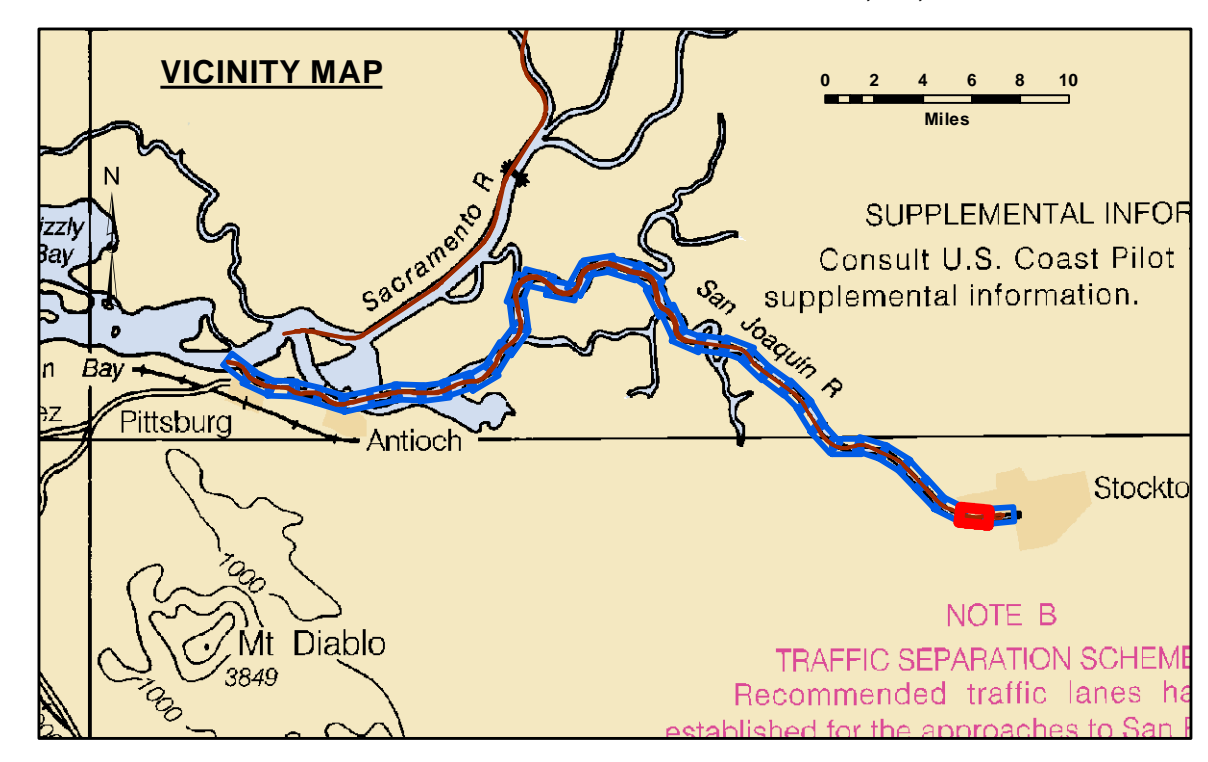

LEGEND		
--- Federal Navigation Channel	▨ Cable Area	■ Shoaling Area
— Federal Navigation Center Line	□ Placement Area	● Shoalest Sounding**
⋯ Cable Submarine	⊠ Anchorage Area	⬇ Beacon, General
- - - Cable Overhead	⊗ Obstruction Point	◆ Red Navigation Buoy
— Contour Line	✳ Wrecks-Submerged	◆ Green Navigation Buoy

Contours	
—	-40
—	-39
—	-38
—	-37
—	-36

NOTES:
 DRAWING NOT TO BE USED FOR NAVIGATION. ONLY CHANNEL CONDITION AT DATE OF SURVEY.
 THE LOCATION OF ALL NAVIGATION AIDS ARE BASED ON INFORMATION PROVIDED BY THE U.S. COAST GUARD. BUOY LOCATIONS REPRESENT THE POSITION OF THE SINKER ONLY.
 SOUNDINGS WERE TAKEN BY FATHOMETER AND ARE SHOWN TO THE NEAREST TENTH OF A FOOT.
 SOUNDINGS ARE BASED ON THE DATUM OF MEAN LOWER LOW WATER AT THE LOCALITY.
 PLANE GRID AND COORDINATES ARE BASED ON LAMBERT PROJECTION, NAD 83, ZONE II, CALIFORNIA AS DESCRIBED IN SPECIAL PUBLICATION NO. 235, PUBLISHED BY THE NATIONAL OCEAN SURVEY.
 PROJECT DEPTH: -35'
 VERTICAL DATUM: MLLW
 THE LOCATION OF NAVIGATION AIDS ARE BASED ON AND PROVIDED BY THE U.S. COAST GUARD

LOCATION: PORT OF STOCKTON
 NOAA STATION: 941 4867
 BENCHMARK: 941 4867 TIDAL 2 (PID: HS0439)
 TIDE GAUGE:
 NAIL @ 10.0 FT MLLW
 LAT: 37 55 44.62 N
 LONG: 121 19 40.74 W

OTHER SAN JOAQUIN RIVER GAUGES:
 DAY MARKER 19 = 8.2 FT MLLW
 DAY MARKER 27 = 9.0 FT MLLW
 DAY MARKER 29 = 9.0 FT MLLW
 PORT OF STOCKTON TG #2 (37.951 N, 121.334 W) = 10.0 FT MLLW

CONTROLS:
 LOCATION: ANTIOCH
 NOAA STATION: 941 5064
 BENCHMARK: 5064-F (No PID)
 TIDE GAUGE:
 NAIL @ 10.15 FT MLLW
 LAT: 38 01 6.9393 N
 LONG: 121 48 56.7074 W

