

Angle Point	Easting	Northing
01	6522251.24	1773544.02
01-A	6522058.94	1773894.77
02	6526638.33	1775949.19
02-A	6525876.51	1775995.5
03	6526814.71	1776043.48
04	6527523.96	1776423.75
05	6532628.85	1779160.81
06	6533058.01	1779418.58
07	6534097.47	1779856.02
08	6538142.48	1781404.93
09	6541140.44	1783407.77
10	6543746.5	1785148.8
11	6546257.51	1786960.74
12	6549181.52	1788980.68
13	6555384.18	1794554.99
14	6555800.55	1794452.57
15	6561371.57	1783800.48
16	6563022.2	1783177.72
17	6566831.6	1783855.42
18	6570705.41	1783336.79
19	6572444.64	1783115.37
20	6574974.06	1782266.36
21	6578022.73	1780780.8
22	6581155.52	1779254.25
23	6583747.56	1778351.3
24	6585358.69	1778330.5
25	6586492.14	1778315.87
26	6590754.42	1778766.38
27	6591256.1	1778845.54
28	6591599.01	1778800.33
29	6593537.77	1778544.71
30	6594899.78	1777747.44
31	6595729.72	1776115.57
32	6596208.21	1775521.7
33	6596946.81	1775104.81
34	6598023.91	1774462.21
35	6599256.55	1773901.57
36	6599759.13	1773700.06
37	6600293.83	1773614.99
38	6603558.93	1773364.99
39	6604408.52	1773200.93
40	6605166.76	1772783.99
41	6605493.42	1772571.98
42	6605866.48	1772482.32
43	6606339.33	1772133.75
44	6607329.74	1772075.69
45	6609314.54	1772257.76
46	6611103.07	1772096.82
47	6612148.35	1771412.18

Angle Point	Easting	Northing
48	6611928.32	1771078.24
49	6610969.28	1771713.82
50	6609351.08	1771859.43
51	6607368.28	1771677.36
52	6606234.39	1771743.72
53	6605546.71	1772090.55
54	6605222.02	1772254.31
55	6604935.26	1772457.79
56	6604271.82	1772822.6
57	6603528.42	1772966.17
58	6602933.32	1773215.96
59	6599652.22	1773313.41
60	6599077.86	1773543.71
61	6598135.33	1774014.34
62	6598668.12	1774746.95
63	6596938.27	1775223.39
64	6596391.45	1775902.1
65	6594404.78	1777464.31
66	6593391.34	1778160.67
67	6591480.44	1778412.52
68	6591255.17	1778442.21
69	6590791.21	1778418.32
70	6586528.94	1777967.81
71	6585297.54	1777983.71
72	6583688.58	1778004.51
73	6581002.2	1778939.63
74	6577859.51	1780422.27
75	6574841.16	1781941.79
76	6572368.09	1782772.55
77	6570644.56	1782991.71
78	6568611.24	1783505.19
79	6562960.36	1783467.06
80	6561352.98	1783450.27
81	655738.17	1784107.49
82	6555323.24	1784209.4
83	6549136.2	1785728.94
84	6546319.67	1785613
85	6543900.48	1784830.75
86	6541295.27	1783090.31
87	6538304.13	1781092.05
88	6534227.97	1779531.21
89	6533218.72	1779102.27
90	6532770.08	1778896.24
91	6527855.58	1778153.9
92	6526956.17	1775778.89
93	6522395.41	1773280.93

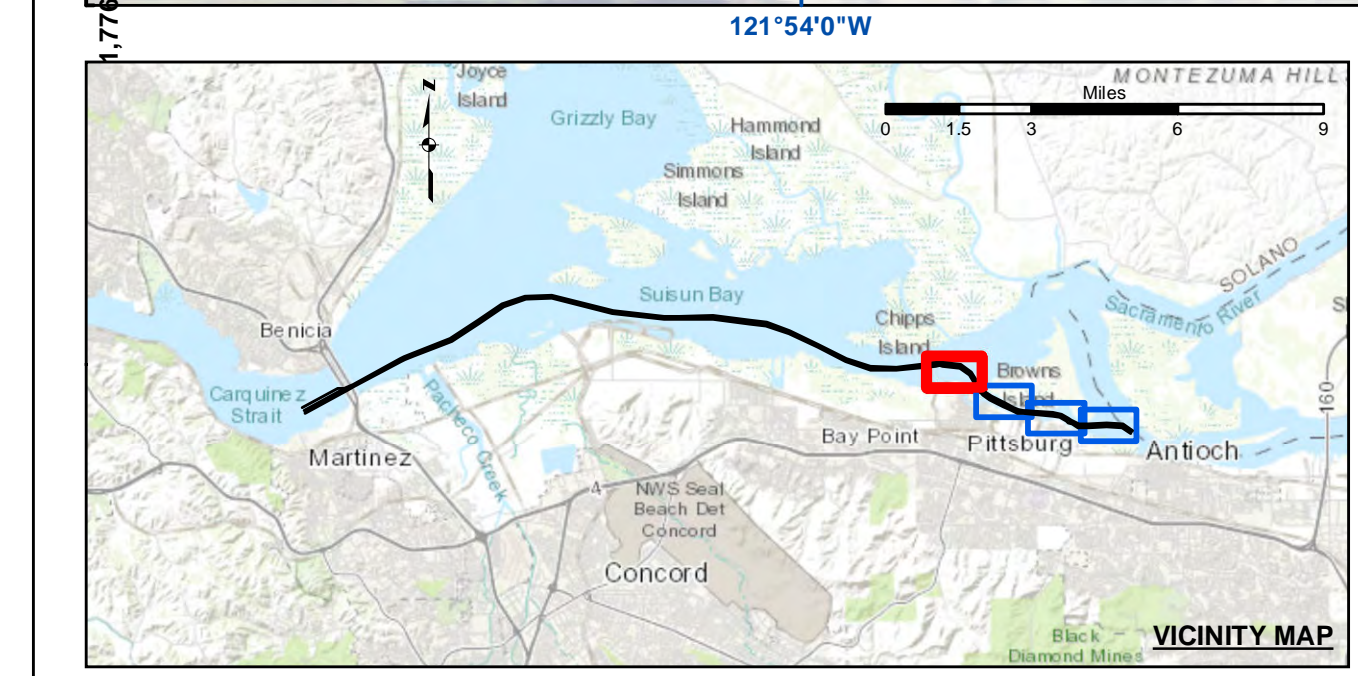

	Federal Navigation Channel		Beacon, General		Contours
	Shoaling Area		Obstruction Point		-35
	Placement Area		Navigation Buoy		-34
	Anchorage Area		Navigation Buoy		-33
	Wreck Area		Shoalest Sounding*		-32
	Submerged Wreck				-31
	Angle Point				

NOTES:

HORIZONTAL COORDINATE SYSTEM: NORTH AMERICAN DATUM OF 1983 (NAD83), PROJECTED TO THE STATE PLANE COORDINATE SYSTEM (SPCS), CALIFORNIA ZONE II. DISTANCE UNITS IN U.S. SURVEY FEET.

VERTICAL DATUM: SOUNDINGS ARE SHOWN IN FEET AND INDICATE DEPTHS BELOW MEAN LOWER LOW WATER.

THE INFORMATION DEPICTED ON THIS MAP REPRESENTS THE RESULTS OF A SURVEY CONDUCTED ON THE DATE INDICATED AND CAN ONLY BE CONSIDERED TO REPRESENT THE GENERAL CONDITION EXISTING AT THAT TIME.

PLANE GRID, BEARING AND COORDINATES ARE BASED ON THE STATE OF CALIFORNIA COORDINATE SYSTEM, LAMBERT CONFORMAL PROJECTION, ZONE II NAD 83, CALIFORNIA, AS DESCRIBED IN SPECIAL PUBLICATION NO. 235, PUBLISHED BY NATIONAL OCEAN SURVEY, BASE MAPS ARE USDA NAD 2010.

*SHOALEST SOUNDING PER QUARTER PER REACH

DRAWING NOT TO BE USED FOR NAVIGATION, ONLY CHANNEL CONDITION AT DATE OF SURVEY. THE LOCATION OF ALL NAVIGATION AIDS ARE BASED ON INFORMATION PROVIDED BY THE U.S. COAST GUARD. BUOY LOCATIONS REPRESENT THE POSITION OF THE SINKER ONLY.

SURVEYED BY THE CORPS OF ENGINEERS.

SOUNDINGS WERE TAKEN BY FATHOMETER AND ARE SHOWN TO THE NEAREST TENTH OF A FOOT. SOUNDINGS ARE BASED ON THE DATUM OF MEAN LOWER LOW WATER AT THE LOCALITY.

THE PROJECT DEPTH IS 35 FEET.

VERTICAL CONTROL: SUISUN BAY CHANNEL (LINES 00+00 TO 160+00) BENCHMARK "9" (1948), USC&GS DISK ELEV 14.875 FT MLLW, TIDE GAUGE LOCATED AT PORT OF BENICIA DOCK.

(LINES 150+00 TO 500+00) BENCHMARK "5144-P" (1990 RESET 1997), USC&GS DISK ELEV 11.83 FT MLLW, TIDE GAUGE LOCATED AT CONCORD NAVAL WEAPONS STATION TUG DOCK, NOAA STATION.

(LINES 660+00 TO 733+45) BENCHMARK "5096-B", USC&GS DISK ELEV 21.76 FT MLLW, TIDE GAUGE LOCATED AT DIABLO SERVICE DOCK.

HORIZONTAL GPS CONTROL: COAST GUARD D-BEACON



PRELIMINARY ISSUE
THIS PLAN ISSUED FOR ADVANCE INFORMATION ONLY

FLOOD →
← EBB

DISCLAIMER: The United States Government furnishes this information as a service to the public. It is not intended to be used for any purpose other than the intended purpose. The user is responsible for the accuracy of the data for their own use. The user is responsible for the accuracy of the data for their own use. The user is responsible for the accuracy of the data for their own use.

Prepared Under the Direction of	Chart Date:	Feb 06, 2021
JOHN D. CUNNINGHAM	Designed by:	
LT COLONEL, C.E. DISTRICT ENGINEER	Plotted by:	PDT
Submitted:	Hydro Survey Team Leader	
Recommended:	Chief, Hydro Survey Section	
Approved:	Chief, Construction Branch	
Surveyed By:	Checked By:	PDT
Drawn by:		PDT

CONTRA COSTA COUNTY
SUISUN BAY CHANNEL
NEW YORK SLOUGH
CONDITION SURVEY
25-26, 28-29 JANUARY 2021
01 FEBRUARY 2021

Sheet Reference Number
1 of 4

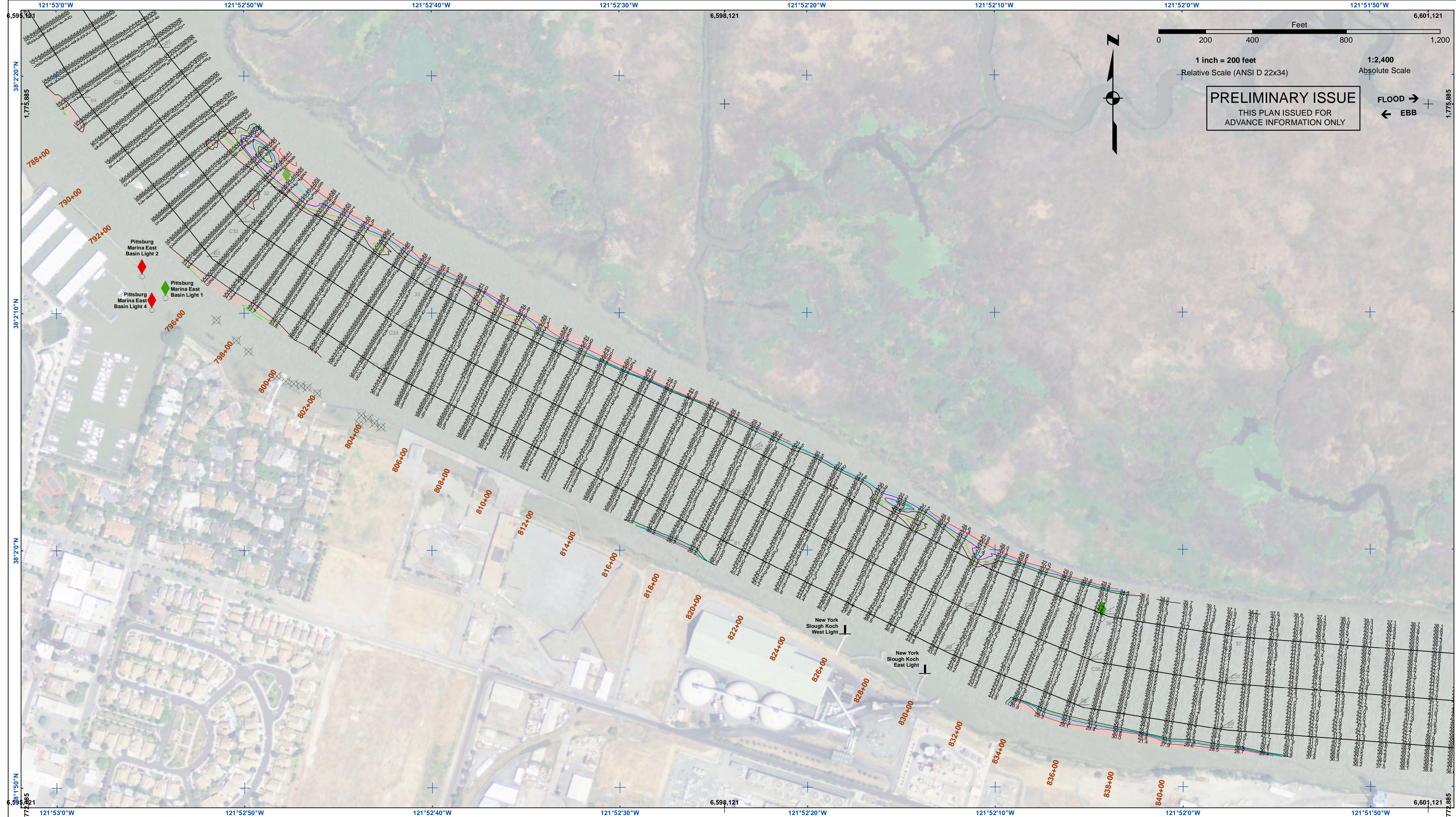

US Army Corps of Engineers
 San Francisco District
 1455 Market Street
 San Francisco, CA 94103

PRELIMINARY ISSUE
 THIS PLAN ISSUED FOR
 ADVANCE INFORMATION ONLY

FLOOD →
← EBB

DISCLAIMER: The United States Government furnishes this information for general information only. It is not intended to be used for any purpose other than that for which it was prepared. The user is responsible for the results of any application of the data for other than the intended purpose. The United States Government makes no warranty, expressed or implied, concerning the accuracy, completeness, or timeliness of the information. The user is responsible for the results of any application of the data for other than the intended purpose. These data belong to the Government. Therefore, the user is not to disseminate these data to others without also transferring this disclaimer.

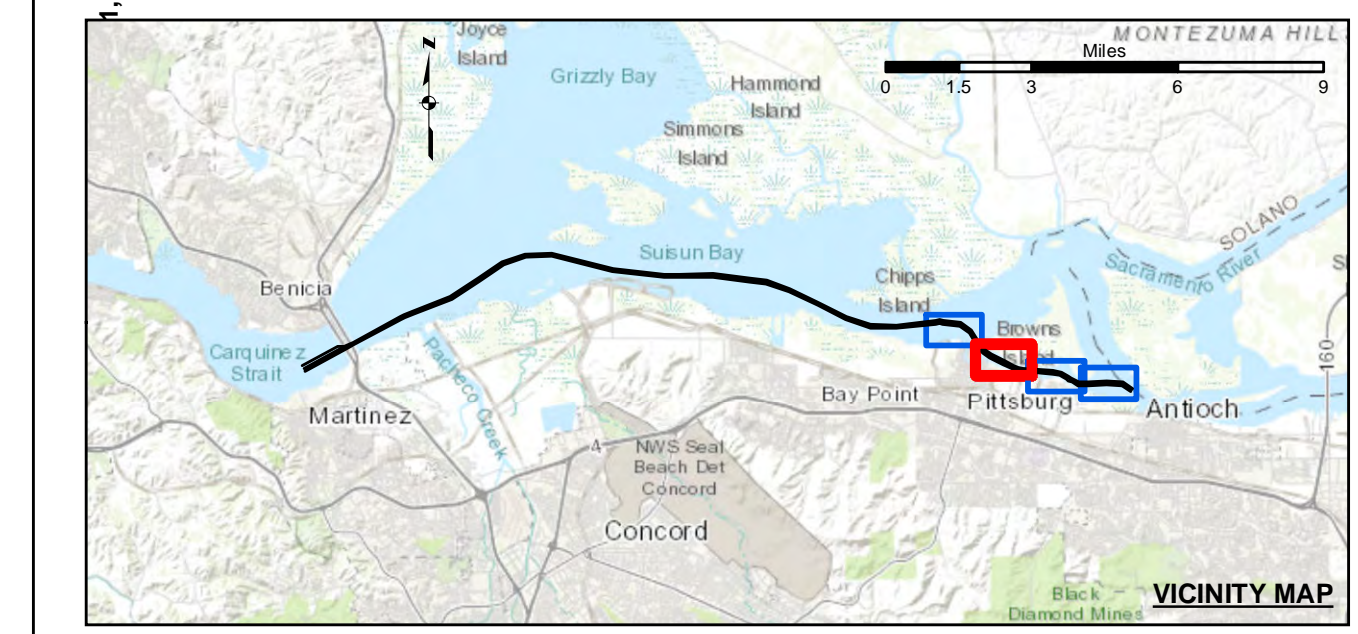

- | | | | | | |
|--|----------------------------|--|--------------------|-----------------|-----|
| | Federal Navigation Channel | | Beacon, General | Contours | |
| | Shoaling Area | | Obstruction Point | | -35 |
| | Placement Area | | Navigation Buoy | | -34 |
| | Anchorage Area | | Navigation Buoy | | -33 |
| | Wreck Area | | Shoalest Sounding* | | -32 |
| | Submerged Wreck | | | | -31 |
| | Angle Point | | | | |

NOTES:

HORIZONTAL COORDINATE SYSTEM:
 NORTH AMERICAN DATUM OF 1983 (NAD83), PROJECTED TO THE STATE PLANE COORDINATE SYSTEM (SPCS), CALIFORNIA ZONE II. DISTANCE UNITS IN U.S. SURVEY FEET.

VERTICAL DATUM:
 SOUNDINGS ARE SHOWN IN FEET AND INDICATE DEPTHS BELOW MEAN LOWER LOW WATER.

THE INFORMATION DEPICTED ON THIS MAP REPRESENTS THE RESULTS OF A SURVEY CONDUCTED ON THE DATE INDICATED AND CAN ONLY BE CONSIDERED TO REPRESENT THE GENERAL CONDITION EXISTING AT THAT TIME.

PLANE GRID, BEARING AND COORDINATES ARE BASED ON THE STATE OF CALIFORNIA COORDINATE SYSTEM, LAMBERT CONFORMAL PROJECTION, ZONE II NAD 83, CALIFORNIA, AS DESCRIBED IN SPECIAL PUBLICATION NO. 235, PUBLISHED BY NATIONAL OCEAN SURVEY.

BASE MAPS ARE USDA NAIP 2010.

*SHOALEST SOUNDING PER QUARTER PER REACH

DRAWING NOT TO BE USED FOR NAVIGATION, ONLY CHANNEL CONDITION AT DATE OF SURVEY. THE LOCATION OF ALL NAVIGATION AIDS ARE BASED ON INFORMATION PROVIDED BY THE U.S. COAST GUARD. BUOY LOCATIONS REPRESENT THE POSITION OF THE SINKER ONLY.

SURVEYED BY THE CORPS OF ENGINEERS.

SOUNDINGS WERE TAKEN BY FATHOMETER AND ARE SHOWN TO THE NEAREST TENTH OF A FOOT. SOUNDINGS ARE BASED ON THE DATUM OF MEAN LOWER LOW WATER AT THE LOCALITY.

THE PROJECT DEPTH IS 35 FEET.

VERTICAL CONTROL:
 SUISUN BAY CHANNEL
 (LINES 00+00 TO 160+00) BENCHMARK "9" (1948), USC&GS DISK ELEV 14.875 FT MLLW,
 USC&GS DISK, ELEV 11.83 FT MLLW,
 TIDE GAUGE LOCATED AT PORT OF BENICIA DOCK.

(LINES 150+00 TO 500+00) BENCHMARK "5144-P" (1990 RESET 1997), USC&GS DISK, ELEV 11.83 FT MLLW,
 TIDE GAUGE LOCATED AT CONCORD NAVAL WEAPONS STATION TUG DOCK, NOAA STATION.

(LINES 660+00 TO 733+45) BENCHMARK "5096-B", USC&GS DISK, ELEV 21.76 FT MLLW,
 TIDE GAUGE LOCATED AT DIABLO SERVICE DOCK.

HORIZONTAL GPS CONTROL: COAST GUARD D-BEACON

PREPARED UNDER THE DIRECTION OF JOHN D. CUNNINGHAM LT COLONEL, C.E., DISTRICT ENGINEER	Chart Date: Feb 06, 2021
Submitted: Hydro Survey Team Leader	Designed by: PDT
Recommended by: Chief, Hydro Survey Section	Drawn by: PDT
Approved: Chief, Construction Branch	PDT

CALIFORNIA
 CONTRA COSTA COUNTY
SUISUN BAY CHANNEL
NEW YORK SLOUGH
 CONDITION SURVEY
 25-26, 28-29 JANUARY 2021
 01 FEBRUARY 2021

Sheet
Reference
Number
2 of 4

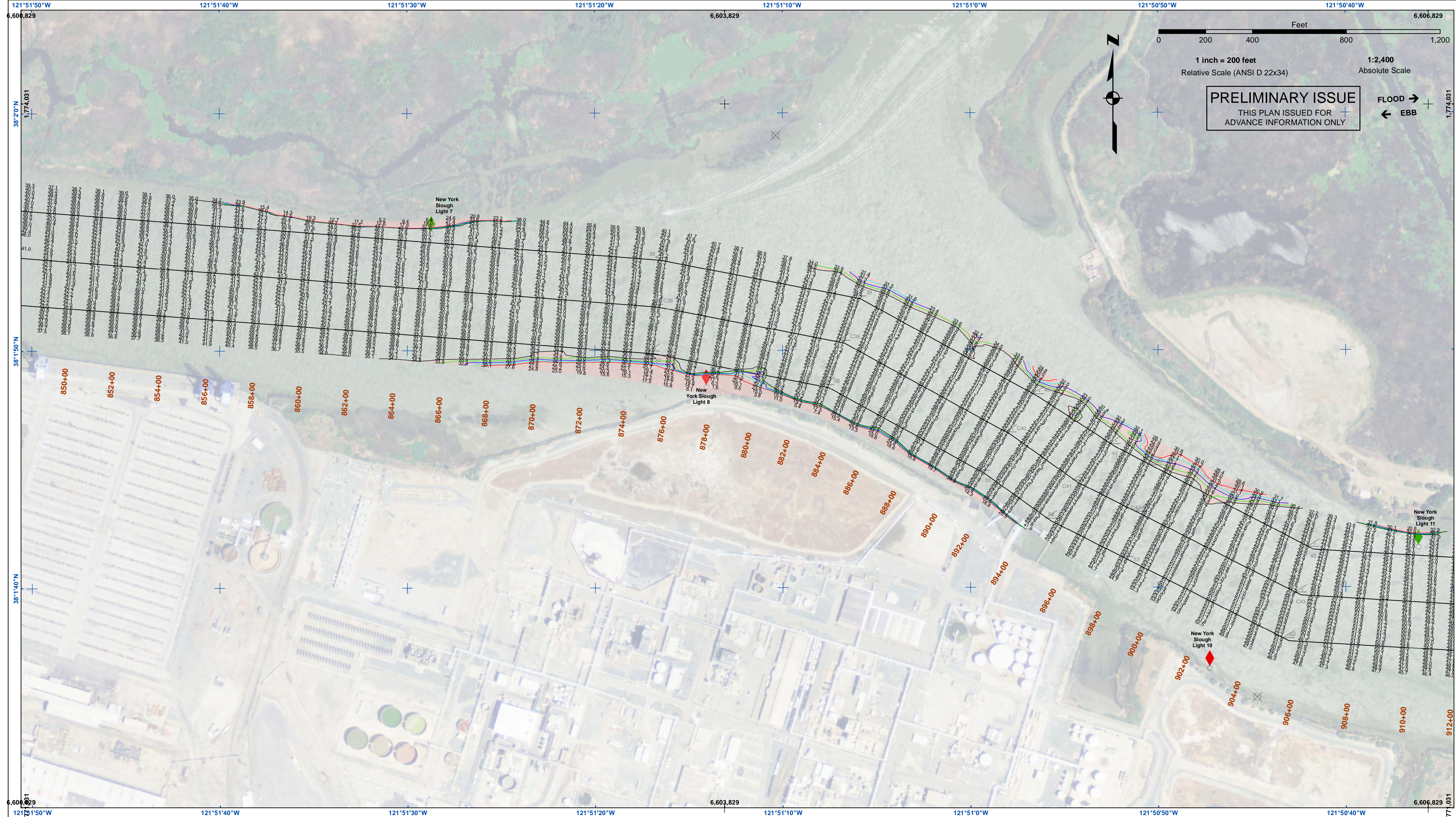

PRELIMINARY ISSUE
THIS PLAN ISSUED FOR
ADVANCE INFORMATION ONLY

FLOOD →
← EBB

US Army Corps of Engineers
San Francisco District
1455 Market Street
San Francisco, CA 94103

DISCLAIMER
The United States Government furnishes this information as a service to the public and does not warrant, express or implied, the accuracy, completeness, or reliability of the information. The user is responsible for the results of any application of the information. The user is responsible for the results of any application of the information. The user is responsible for the results of any application of the information.

Chart Date:	Feb 06, 2021
Designed by:	PDT
Plotted by:	PDT
Checked by:	PDT
Drawn by:	PDT

CALIFORNIA
CONTRA COSTA COUNTY
SUISUN BAY CHANNEL
NEW YORK SLOUGH
CONDITION SURVEY
25-26, 28-29 JANUARY 2021
01 FEBRUARY 2021

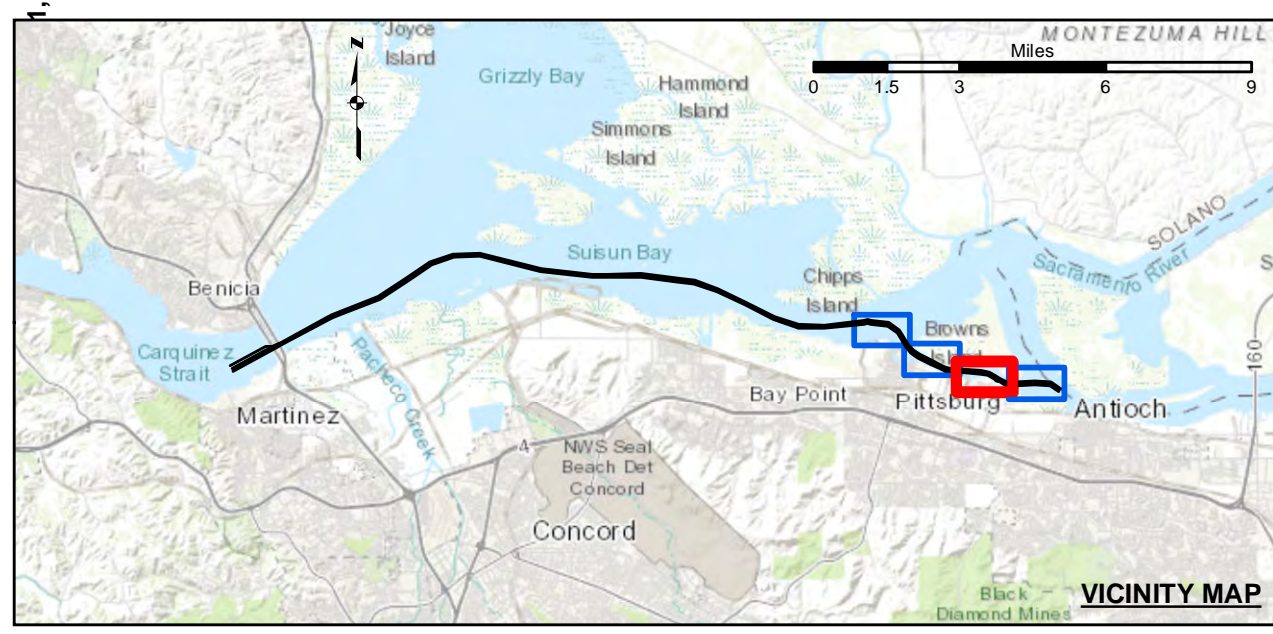

- | | | |
|----------------------------|--------------------|-----------------|
| Federal Navigation Channel | Beacon, General | Contours |
| Shoaling Area | Obstruction Point | -35 |
| Placement Area | Navigation Buoy | -34 |
| Anchorage Area | Navigation Buoy | -33 |
| Wreck Area | Shoalest Sounding* | -32 |
| Submerged Wreck | | -31 |
| Angle Point | | |

NOTES:
HORIZONTAL COORDINATE SYSTEM:
NORTH AMERICAN DATUM OF 1983 (NAD83), PROJECTED TO THE STATE PLANE COORDINATE SYSTEM (SPCS), CALIFORNIA ZONE II. DISTANCE UNITS IN U.S. SURVEY FEET.
VERTICAL DATUM:
SOUNDINGS ARE SHOWN IN FEET AND INDICATE DEPTHS BELOW MEAN LOWER LOW WATER.
THE INFORMATION DEPICTED ON THIS MAP REPRESENTS THE RESULTS OF A SURVEY CONDUCTED ON THE DATE INDICATED AND CAN ONLY BE CONSIDERED TO REPRESENT THE GENERAL CONDITION EXISTING AT THAT TIME.
PLANE GRID, BEARING AND COORDINATES ARE BASED ON THE STATE OF CALIFORNIA COORDINATE SYSTEM, LAMBERT CONFORMAL PROJECTION, ZONE II NAD 83, CALIFORNIA, AS DESCRIBED IN SPECIAL PUBLICATION NO. 235, PUBLISHED BY NATIONAL OCEAN SURVEY, BASE MAPS ARE USDA NAIP 2010.
*SHOALEST SOUNDING PER QUARTER PER REACH
DRAWING NOT TO BE USED FOR NAVIGATION, ONLY CHANNEL CONDITION AT DATE OF SURVEY.
THE LOCATION OF ALL NAVIGATION AIDS ARE BASED ON INFORMATION PROVIDED BY THE U.S. COAST GUARD. BUOY LOCATIONS REPRESENT THE POSITION OF THE SINKER ONLY.

SURVEYED BY THE CORPS OF ENGINEERS.
SOUNDINGS WERE TAKEN BY FATHOMETER AND ARE SHOWN TO THE NEAREST TENTH OF A FOOT. SOUNDINGS ARE BASED ON THE DATUM OF MEAN LOWER LOW WATER AT THE LOCALITY.
THE PROJECT DEPTH IS 35 FEET.
VERTICAL CONTROL:
SUISUN BAY CHANNEL
(LINES 00+00 TO 160+00) BENCHMARK "9" (1948), USC&GS DISK ELEV 14.875 FT MLLW,
TIDE GAUGE LOCATED AT PORT OF BENICIA DOCK.
(LINES 150+00 TO 500+00) BENCHMARK "5144-P" (1990 RESET 1997), USC&GS DISK, ELEV 11.83 FT MLLW,
TIDE GAUGE LOCATED AT CONCORD NAVAL WEAPONS STATION TUG DOCK, NOAA STATION.
(LINES 660+00 TO 733+45) BENCHMARK "5096-B", USC&GS DISK, ELEV 21.76 FT MLLW,
TIDE GAUGE LOCATED AT DIABLO SERVICE DOCK.
HORIZONTAL GPS CONTROL: COAST GUARD D-BEACON

Sheet
Number
3 of 4

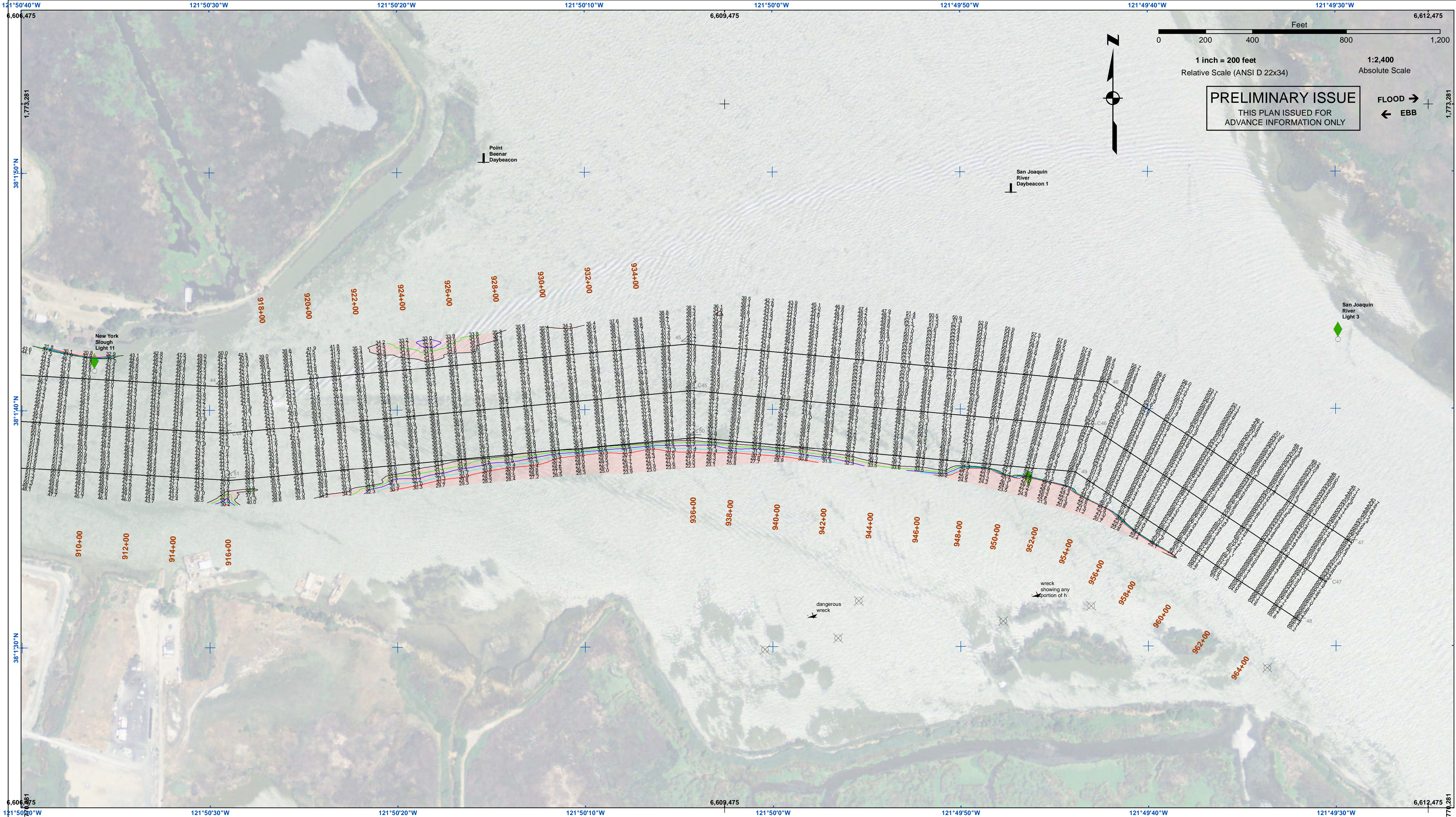

US Army Corps of Engineers
 San Francisco District
 1455 Market Street
 San Francisco, CA 94103

PRELIMINARY ISSUE
 THIS PLAN ISSUED FOR
 ADVANCE INFORMATION ONLY

FLOOD →
 ← EBB

DISCLAIMER
 The United States Government furnishes this information for the general information of the recipient and does not warrant, express or implied, the accuracy, completeness, or reliability of the information. The user is responsible for the results of any application of the information. The user is responsible for the results of any application of the information. The user is responsible for the results of any application of the information. The user is responsible for the results of any application of the information.

Chart Date:	Feb 06, 2021
Designed by:	PDT
Plotted by:	PDT
Checked by:	PDT
Drawn by:	PDT

CALIFORNIA
 CONTRA COSTA COUNTY
SUISUN BAY CHANNEL
NEW YORK SLOUGH
 CONDITION SURVEY
 25-26, 28-29 JANUARY 2021
 01 FEBRUARY 2021

Sheet Number
 4 of 4

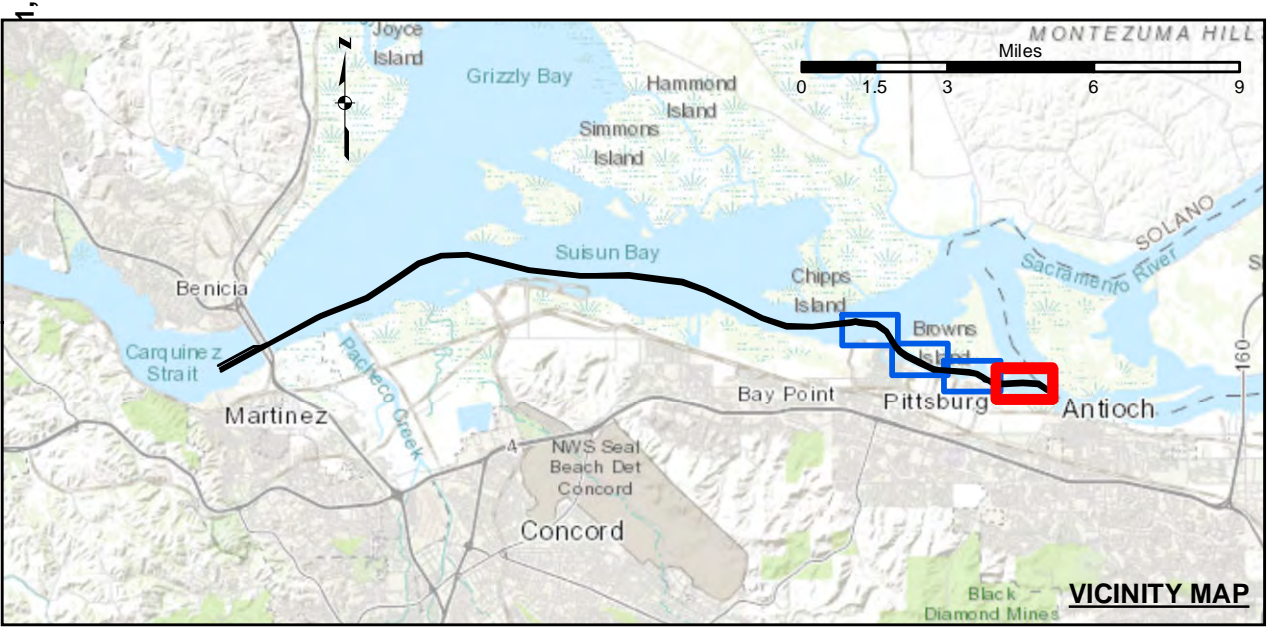

- | | | | | | |
|--|----------------------------|--|--------------------|-----------------|-----|
| | Federal Navigation Channel | | Beacon, General | Contours | |
| | Shoaling Area | | Obstruction Point | | -35 |
| | Placement Area | | Navigation Buoy | | -34 |
| | Anchorage Area | | Navigation Buoy | | -33 |
| | Wreck Area | | Shoalest Sounding* | | -32 |
| | Submerged Wreck | | | | -31 |
| | Angle Point | | | | |

NOTES:
 HORIZONTAL COORDINATE SYSTEM:
 NORTH AMERICAN DATUM OF 1983 (NAD83), PROJECTED TO THE STATE PLANE COORDINATE SYSTEM (SPCS), CALIFORNIA ZONE II. DISTANCE UNITS IN U.S. SURVEY FEET.
 VERTICAL DATUM:
 SOUNDINGS ARE SHOWN IN FEET AND INDICATE DEPTHS BELOW MEAN LOWER LOW WATER.
 THE INFORMATION DEPICTED ON THIS MAP REPRESENTS THE RESULTS OF A SURVEY CONDUCTED ON THE DATE INDICATED AND CAN ONLY BE CONSIDERED TO REPRESENT THE GENERAL CONDITION EXISTING AT THAT TIME.
 PLANE GRID, BEARING AND COORDINATES ARE BASED ON THE STATE OF CALIFORNIA COORDINATE SYSTEM, LAMBERT CONFORMAL PROJECTION, ZONE II NAD 83, CALIFORNIA, AS DESCRIBED IN SPECIAL PUBLICATION NO. 235, PUBLISHED BY NATIONAL OCEAN SURVEY, BASE MAPS ARE USDA NAIP 2010.
 *SHOALEST SOUNDING PER QUARTER PER REACH
 DRAWING NOT TO BE USED FOR NAVIGATION, ONLY CHANNEL CONDITION AT DATE OF SURVEY.
 THE LOCATION OF ALL NAVIGATION AIDS ARE BASED ON INFORMATION PROVIDED BY THE U.S. COAST GUARD. BUOY LOCATIONS REPRESENT THE POSITION OF THE SINKER ONLY.

SURVEYED BY THE CORPS OF ENGINEERS.
 SOUNDINGS WERE TAKEN BY FATHOMETER AND ARE SHOWN TO THE NEAREST TENTH OF A FOOT. SOUNDINGS ARE BASED ON THE DATUM OF MEAN LOWER LOW WATER AT THE LOCALITY.
 THE PROJECT DEPTH IS 35 FEET.
 VERTICAL CONTROL:
 SUISUN BAY CHANNEL
 (LINES 00+00 TO 160+00) BENCHMARK "9" (1948), USC&GS DISK ELEV 14.875 FT MLLW, TIDE GAUGE LOCATED AT PORT OF BENICIA DOCK.
 (LINES 150+00 TO 500+00) BENCHMARK "5144-P" (1990 RESET 1997), USC&GS DISK ELEV 11.83 FT MLLW, TIDE GAUGE LOCATED AT CONCORD NAVAL WEAPONS STATION TUG DOCK, NOAA STATION.
 (LINES 660+00 TO 733+45) BENCHMARK "5096-B", USC&GS DISK ELEV 21.76 FT MLLW, TIDE GAUGE LOCATED AT DIABLO SERVICE DOCK.
 HORIZONTAL GPS CONTROL: COAST GUARD D-BEACON