

Angle Point	Easting	Northing
01	6522251.24	1773544.02
01-A	6522058.94	1773894.77
02	6526638.33	1775949.19
02-A	6525876.51	1775995.5
03	6526814.71	1776043.48
04	6527523.96	1776423.75
05	6532628.85	1779160.81
06	6533058.01	1779418.58
07	6534097.47	1779856.02
08	6538142.48	1781404.93
09	6541140.44	1783407.77
10	6543746.5	1785148.8
11	6546257.51	1786900.74
12	6549181.52	1788690.68
13	6555384.18	1794554.99
14	6555800.55	1794452.57
15	6561371.57	1793800.48
16	6563022.2	1793177.2
17	6566831.6	1793855.42
18	6570705.41	1793336.79
19	6572444.64	1793115.37
20	6574974.06	1792266.36
21	6578022.73	1790780.8
22	6581155.52	1789254.25
23	6583747.56	1788351.3
24	6585358.69	1787330.5
25	6586492.14	1786315.87
26	6590754.42	1784766.38
27	6591256.1	1784845.54
28	6591599.01	1784800.33
29	6593537.77	178544.71
30	6594899.78	177747.44
31	6595729.72	1776115.57
32	6596208.21	1775521.7
33	6596546.81	1775104.81
34	6598023.91	1774462.21
35	6599256.55	1773901.57
36	6599759.13	1773700.06
37	6600293.83	1773614.79
38	6603558.93	1773364.99
39	6604408.52	1773200.93
40	6605166.76	1772783.99
41	6605493.42	1772571.98
42	6605866.48	1772482.32
43	6606339.33	1772133.75
44	6607329.74	1772075.69
45	6609314.54	1772257.76
46	6611103.07	1772096.82
47	6612148.35	1771412.18

Angle Point	Easting	Northing
48	6611928.32	1771078.24
49	6610969.28	1771713.82
50	6609351.08	1771859.43
51	6607366.28	1771677.36
52	6606234.39	1771743.72
53	6605546.71	1772090.55
54	6605222.02	1772254.31
55	6604935.26	1772457.79
56	6604271.82	1772822.6
57	6603528.42	1772966.17
58	6602933.32	1773215.96
59	6599652.22	1773313.41
60	6599077.86	1773543.71
61	6598135.33	1774014.34
62	6596868.12	1774746.95
63	6595938.27	1775223.39
64	6595391.45	1775902.1
65	6594404.78	1777464.31
66	6593391.34	1778160.67
67	6591480.44	1778412.52
68	6591255.17	1778442.21
69	6590791.21	1778418.32
70	6586528.94	1777967.81
71	6585297.54	1777983.71
72	6583686.58	1778004.51
73	6581002.2	1778939.63
74	6577859.51	1780422.27
75	6574841.16	1781941.79
76	6572366.09	1782772.55
77	6570644.56	1782991.71
78	6566611.24	1783505.19
79	6562960.36	1783467.06
80	6561352.98	1783450.27
81	6555738.17	1784107.49
82	6555323.24	1784209.4
83	6549136.2	1785728.94
84	6546319.67	1785613
85	6543900.48	1784830.75
86	6541295.27	1783090.31
87	6538304.13	1781092.05
88	6534227.97	1779531.21
89	6533218.72	1779102.27
90	6532770.08	1778896.24
91	6527855.58	1778153.9
92	6526956.17	1775778.89
93	6522395.41	1773280.93

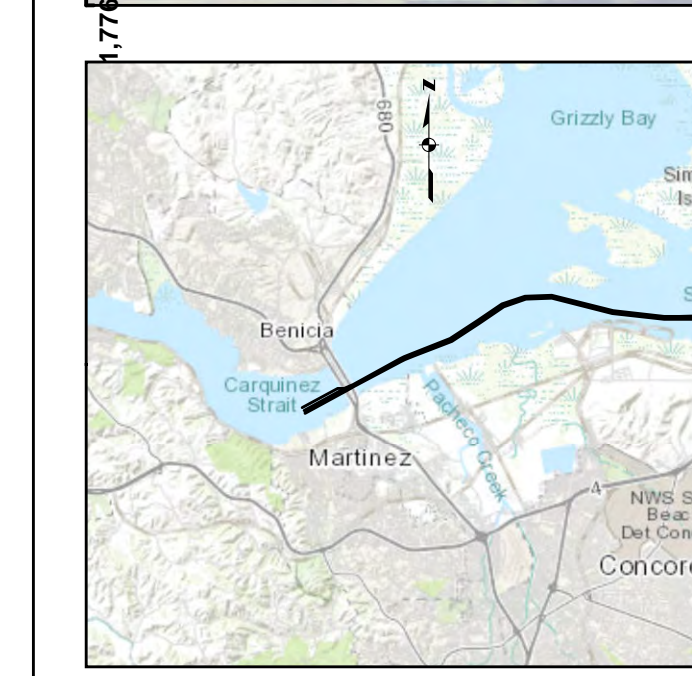

Angle Point	Easting	Northing
C01	6522323.35	1773412.49
C02	6526711.37	1775815.85
C03	6526685.44	1775911.19
C04	6527589.77	1776288.83
C05	6532699.46	1779028.53
C06	6533138.36	1779260.42
C07	6534162.72	1779693.62
C08	6538223.29	1781248.49
C09	6541217.85	1783249.04
C10	6543823.49	1784989.77
C11	6546288.6	1785786.87
C12	6549158.86	1785904.81
C13	6555353.71	1784382.19
C14	6555769.36	1784280.03
C15	6561362.27	1783625.37
C16	6562991.28	1783642.39
C17	6566621.42	1783680.31
C18	6570674.99	1783164.25
C19	6572405.37	1782943.96
C20	6574907.61	1782104.08
C21	6577991.12	1780801.54
C22	6581078.86	1779096.94
C23	6583717.07	1778177.91
C24	6585328.12	1778157.11
C25	6586510.54	1778141.84
C26	6590772.82	1778592.35
C27	6591255.63	1778643.88
C28	6591539.73	1778606.44
C29	6593485.01	1778352.69
C30	6594552.75	1777605.88
C31	6595560.59	1776008.84
C32	6596073.24	1775372.55
C33	6596757.47	1774925.89
C34	6598194.62	1774208.28
C35	6599167.21	1773722.64
C36	6599705.67	1773506.74
C37	6600278.58	1773415.38
C38	6603543.68	1773165.58
C39	6604340.18	1773011.77
C40	6605051.02	1772820.9
C41	6605337.77	1772417.41
C42	6605605.37	1772282.44
C43	6606286.86	1771938.73
C44	6607348.01	1771876.53
C45	6609332.8	1772058.59
C46	6611036.18	1771906.32
C47	6612038.33	1771245.21

	Federal Navigation Channel		Beacon, General	Contours
	Shoaling Area		Obstruction Point	
	Placement Area		Navigation Buoy	
	Anchorage Area		Navigation Buoy	
	Wreck Area		Shoalest Sounding*	
	Submerged Wreck			
	Angle Point			

NOTES:

HORIZONTAL COORDINATE SYSTEM:
NORTH AMERICAN DATUM OF 1983 (NAD83), PROJECTED TO THE STATE PLANE COORDINATE SYSTEM (SPCS), CALIFORNIA ZONE II. DISTANCE UNITS IN U.S. SURVEY FEET.

VERTICAL DATUM:
SOUNDINGS ARE SHOWN IN FEET AND INDICATE DEPTHS BELOW MEAN LOWER LOW WATER.

THE INFORMATION DEPICTED ON THIS MAP REPRESENTS THE RESULTS OF A SURVEY CONDUCTED ON THE DATE INDICATED AND CAN ONLY BE CONSIDERED TO REPRESENT THE GENERAL CONDITION EXISTING AT THAT TIME.

PLANE GRID, BEARING AND COORDINATES ARE BASED ON THE STATE OF CALIFORNIA COORDINATE SYSTEM, LAMBERT CONFORMAL PROJECTION, BENCHMARK "5144-P" (1990 RESET 1997), ZONE II NAD 83, CALIFORNIA, AS DESCRIBED IN SPECIAL PUBLICATION NO. 235, PUBLISHED BY NATIONAL OCEAN SURVEY.

BASE MAPS ARE USDA NADP 2010.

*SHOALEST SOUNDING PER QUARTER PER REACH

DRAWING NOT TO BE USED FOR NAVIGATION, ONLY CHANNEL CONDITION AT DATE OF SURVEY.

THE LOCATION OF ALL NAVIGATION AIDS ARE BASED ON INFORMATION PROVIDED BY THE U.S. COAST GUARD. BUOY LOCATIONS REPRESENT THE POSITION OF THE SINKER ONLY.

SURVEYED BY THE CORPS OF ENGINEERS.

SOUNDINGS WERE TAKEN BY FATHOMETER AND ARE SHOWN TO THE NEAREST TENTH OF A FOOT. SOUNDINGS ARE BASED ON THE DATUM OF MEAN LOWER LOW WATER AT THE LOCALITY.

THE PROJECT DEPTH IS 35 FEET.

VERTICAL CONTROL:
SUISUN BAY CHANNEL
(LINES 00+00 TO 160+00) BENCHMARK "9" (1948), USC&GS DISK ELEV 14.875 FT MLLW,
TIDE GAUGE LOCATED AT PORT OF BENICIA DOCK.

(LINES 150+00 TO 500+00) BENCHMARK "5144-P" (1990 RESET 1997), USC&GS DISK, ELEV 11.83 FT MLLW,
TIDE GAUGE LOCATED AT CONCORD NAVAL WEAPONS STATION TUG DOCK, NOAA STATION.

(LINES 660+00 TO 733+45) BENCHMARK "5096-B", USC&GS DISK, ELEV 21.76 FT MLLW,
TIDE GAUGE LOCATED AT DIABLO SERVICE DOCK.

HORIZONTAL GPS CONTROL: COAST GUARD D-BEACON



PRELIMINARY ISSUE
THIS PLAN ISSUED FOR ADVANCE INFORMATION ONLY

FLOOD →
← EBB

Scale: 1 inch = 200 feet
Relative Scale (ANSI D 22x34)
Absolute Scale: 1:2,400

DISCLAIMER: The United States Government furnishes this information as a service to the public. It is not intended to be used for any purpose other than the intended purpose. The user is responsible for the accuracy of the data for their own intended purpose. The user is responsible for the accuracy of the data for their own intended purpose. The user is responsible for the accuracy of the data for their own intended purpose.

Prepared Under the Direction of	KEVIN P. ARNETT	Chart Date:	Sep 26, 2021
Designed by:	PDT	Plotted by:	PDT
Hydro Survey Team Leader		Checked by:	PDT
Chief, Hydro Survey Section		Drawn by:	PDT
Approved:			

CONTRA COSTA COUNTY
SUISUN BAY CHANNEL
NEW YORK SLOUGH
POST-DREDGE SURVEY
27 SEPTEMBER 2021

Sheet Reference Number
1 of 4

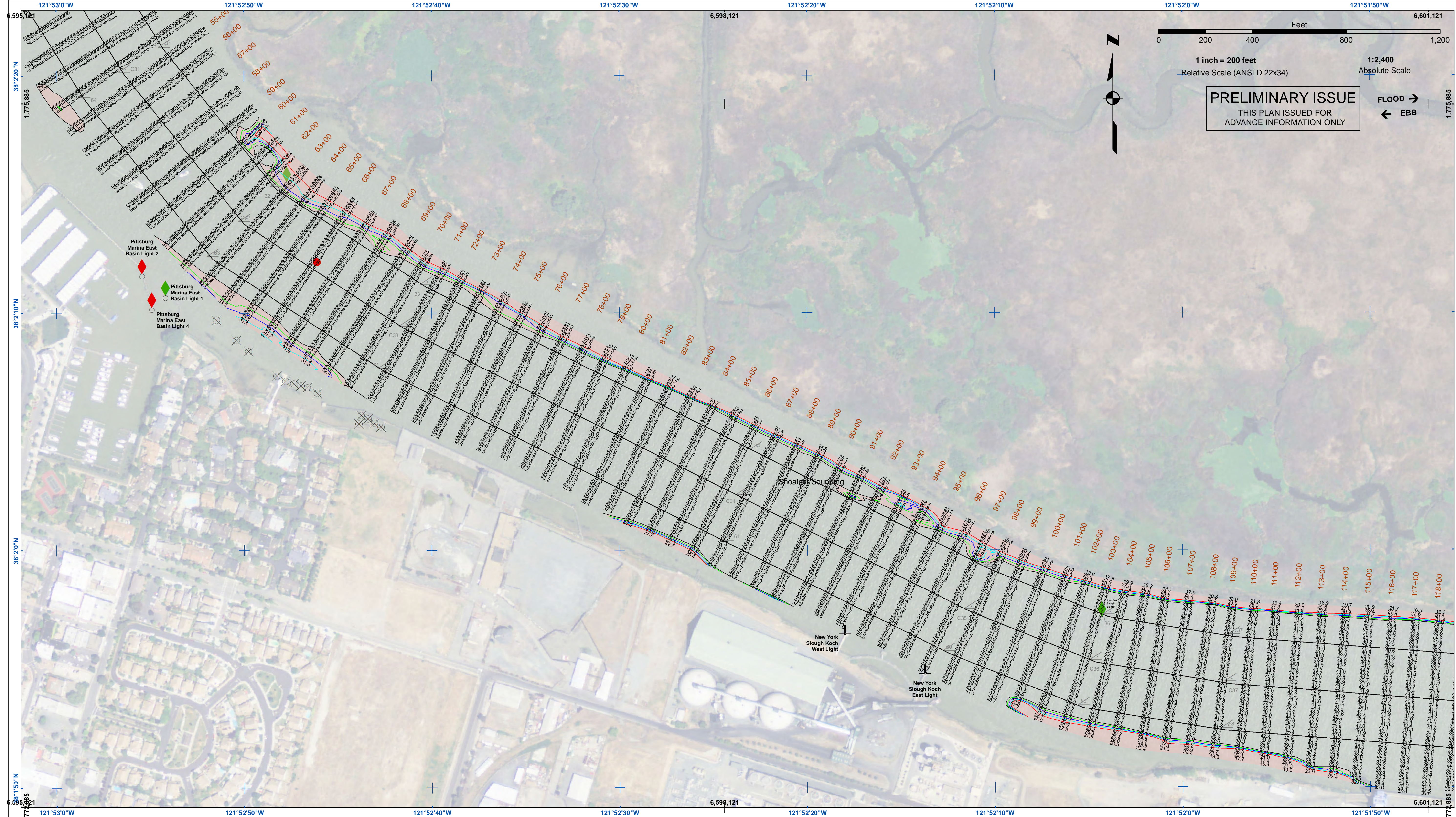

US Army Corps of Engineers
 San Francisco District
 1455 Market Street
 San Francisco, CA 94103

PRELIMINARY ISSUE
 THIS PLAN ISSUED FOR
 ADVANCE INFORMATION ONLY

FLOOD →
 ← EBB

DISCLAIMER
 The United States Government furnishes this information for the purpose of providing advance information only. The user is responsible for the results of any application of the data for other than the intended purpose. The user is responsible for the results of any application of the data for other than the intended purpose. The user is responsible for the results of any application of the data for other than the intended purpose.

Chart Date:	Sep 28, 2021
Designed by:	PDT
Plotted by:	PDT
Checked by:	PDT
Drawn by:	PDT

CONTRA COSTA COUNTY
 CALIFORNIA
SUISUN BAY CHANNEL
NEW YORK SLOUGH
POST-DREDGE SURVEY
 27 SEPTEMBER 2021

Sheet
Number
 2 of 4

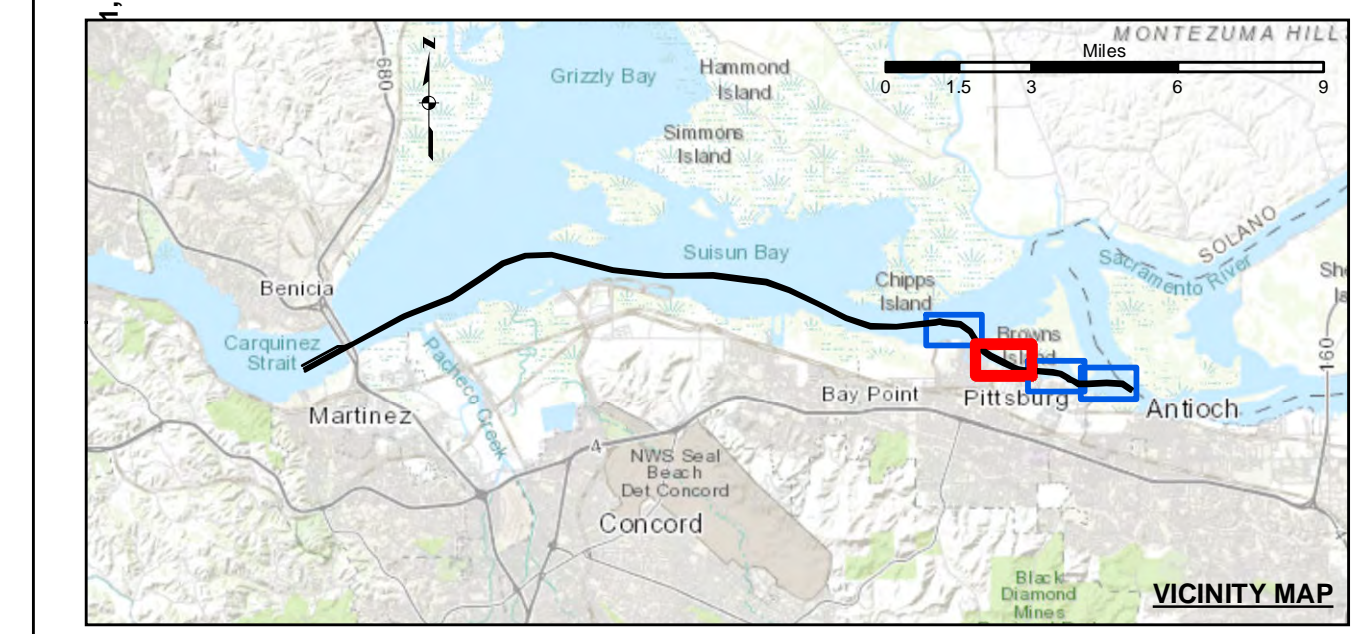

Federal Navigation Channel	Beacon, General	Contours
Shoaling Area	Obstruction Point	-35
Placement Area	Navigation Buoy	-34
Anchorage Area	Navigation Buoy	-33
Wreck Area	Shoalest Sounding*	-32
Submerged Wreck		-31
Angle Point		

NOTES:
 HORIZONTAL COORDINATE SYSTEM:
 NORTH AMERICAN DATUM OF 1983 (NAD83), PROJECTED TO THE STATE PLANE COORDINATE SYSTEM (SPCS), CALIFORNIA ZONE II. DISTANCE UNITS IN U.S. SURVEY FEET.
 VERTICAL DATUM:
 SOUNDINGS ARE SHOWN IN FEET AND INDICATE DEPTHS BELOW MEAN LOWER LOW WATER.
 THE INFORMATION DEPICTED ON THIS MAP REPRESENTS THE RESULTS OF A SURVEY CONDUCTED ON THE DATE INDICATED AND CAN ONLY BE CONSIDERED TO REPRESENT THE GENERAL CONDITION EXISTING AT THAT TIME.
 PLANE GRID, BEARING AND COORDINATES ARE BASED ON THE STATE OF CALIFORNIA COORDINATE SYSTEM, LAMBERT CONFORMAL PROJECTION, ZONE II NAD 83, CALIFORNIA, AS DESCRIBED IN SPECIAL PUBLICATION NO. 235, PUBLISHED BY NATIONAL OCEAN SURVEY, BASE MAPS ARE USDA NWP 2010.
 *SHOALEST SOUNDING PER QUARTER PER REACH
 DRAWING NOT TO BE USED FOR NAVIGATION, ONLY CHANNEL CONDITION AT DATE OF SURVEY.
 THE LOCATION OF ALL NAVIGATION AIDS ARE BASED ON INFORMATION PROVIDED BY THE U.S. COAST GUARD. BUOY LOCATIONS REPRESENT THE POSITION OF THE SINKER ONLY.

SURVEYED BY THE CORPS OF ENGINEERS.
 SOUNDINGS WERE TAKEN BY FATHOMETER AND ARE SHOWN TO THE NEAREST TENTH OF A FOOT. SOUNDINGS ARE BASED ON THE DATUM OF MEAN LOWER LOW WATER AT THE LOCALITY.
 THE PROJECT DEPTH IS 35 FEET.
 VERTICAL CONTROL:
 SUISUN BAY CHANNEL
 (LINES 00+00 TO 160+00) BENCHMARK "9" (1948), USC&GS DISK ELEV 14.875 FT MLLW,
 TIDE GAUGE LOCATED AT PORT OF BENICIA DOCK.
 (LINES 150+00 TO 500+00) BENCHMARK "5144-P" (1990 RESET 1997), USC&GS DISK ELEV 11.83 FT MLLW,
 TIDE GAUGE LOCATED AT CONCORD NAVAL WEAPONS STATION TUG DOCK, NOAA STATION.
 (LINES 660+00 TO 733+45) BENCHMARK "5096-B", USC&GS DISK ELEV 21.76 FT MLLW,
 TIDE GAUGE LOCATED AT DIABLO SERVICE DOCK.
 HORIZONTAL GPS CONTROL: COAST GUARD D-BEACON

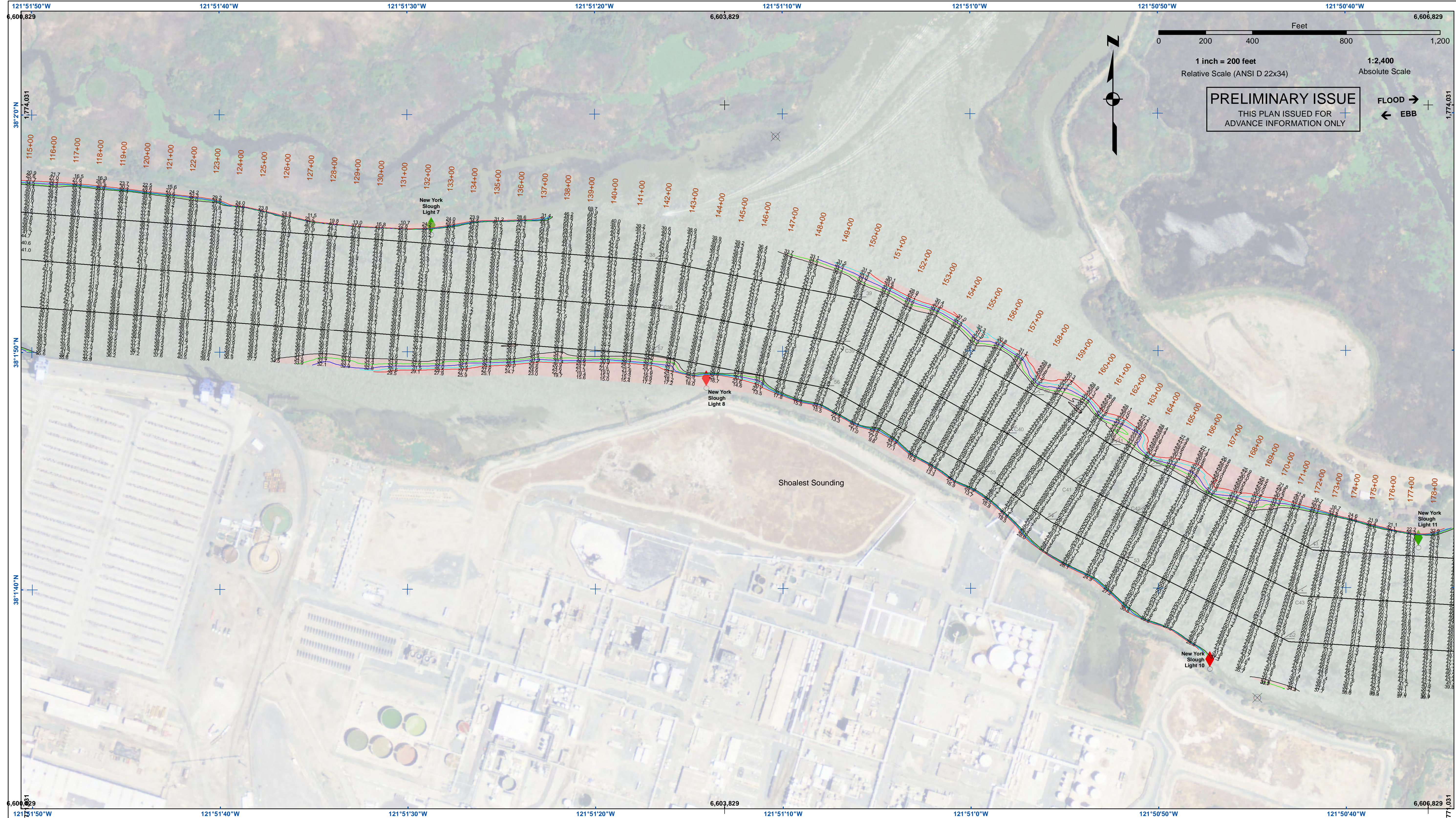

PRELIMINARY ISSUE
THIS PLAN ISSUED FOR
ADVANCE INFORMATION ONLY

FLOOD →
← EBB

0 200 400 800 1,200
Feet
1 inch = 200 feet
Relative Scale (ANSI D 22x34)
1:2,400
Absolute Scale

US Army Corps of Engineers
San Francisco District
1455 Market Street
San Francisco, CA 94103

DISCLAIMER
The United States Government furnishes access to this information for the purpose of providing information to the public. The United States Government makes no warranty, expressed or implied, concerning the accuracy, completeness, or timeliness of the information. The user is responsible for the results of any use of the information. The user is responsible for the results of any use of the information. The user is responsible for the results of any use of the information. The user is responsible for the results of any use of the information.

Chart Date:	Sep 28, 2021
Designed by:	PDT
Plotted by:	PDT
Checked by:	PDT
Drawn by:	PDT

CONTRA COSTA COUNTY
SUISUN BAY CHANNEL
NEW YORK SLOUGH
POST-DREDGE SURVEY
27 SEPTEMBER 2021

Sheet Number
3 of 4

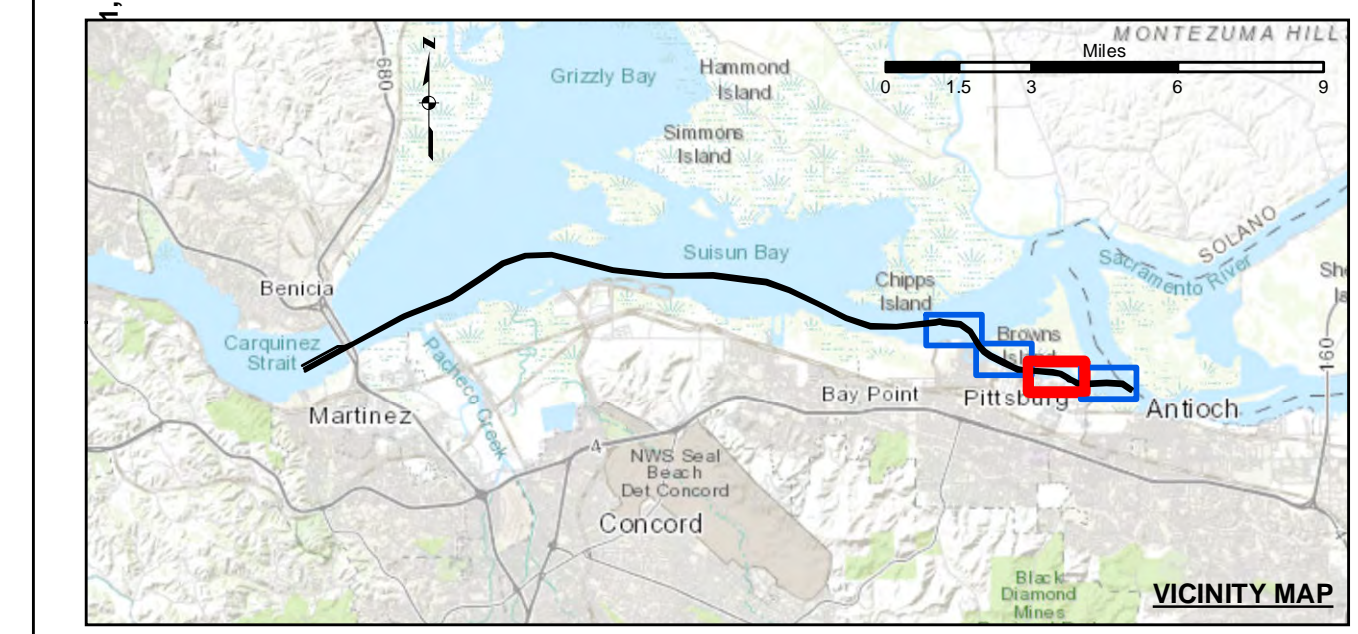

- | | | |
|----------------------------|--------------------|-----------------|
| Federal Navigation Channel | Beacon, General | Contours |
| Shoaling Area | Obstruction Point | -35 |
| Placement Area | Navigation Buoy | -34 |
| Anchorage Area | Navigation Buoy | -33 |
| Wreck Area | Shoalest Sounding* | -32 |
| Submerged Wreck | | -31 |
| Angle Point | | |

NOTES:
HORIZONTAL COORDINATE SYSTEM: NORTH AMERICAN DATUM OF 1983 (NAD83), PROJECTED TO THE STATE PLANE COORDINATE SYSTEM (SPCS), CALIFORNIA ZONE II. DISTANCE UNITS IN U.S. SURVEY FEET.
VERTICAL DATUM: SOUNDINGS ARE SHOWN IN FEET AND INDICATE DEPTHS BELOW MEAN LOWER LOW WATER.
THE INFORMATION DEPICTED ON THIS MAP REPRESENTS THE RESULTS OF A SURVEY CONDUCTED ON THE DATE INDICATED AND CAN ONLY BE CONSIDERED TO REPRESENT THE GENERAL CONDITION EXISTING AT THAT TIME.
PLANE GRID, BEARING AND COORDINATES ARE BASED ON THE STATE OF CALIFORNIA COORDINATE SYSTEM, LAMBERT CONFORMAL PROJECTION, ZONE II NAD 83, CALIFORNIA, AS DESCRIBED IN SPECIAL PUBLICATION NO. 235, PUBLISHED BY NATIONAL OCEAN SURVEY, BASE MAPS ARE USDA NAIP 2010.
*SHOALEST SOUNDING PER QUARTER PER REACH
DRAWING NOT TO BE USED FOR NAVIGATION, ONLY CHANNEL CONDITION AT DATE OF SURVEY.
THE LOCATION OF ALL NAVIGATION AIDS ARE BASED ON INFORMATION PROVIDED BY THE U.S. COAST GUARD. BUOY LOCATIONS REPRESENT THE POSITION OF THE SINKER ONLY.

SURVEYED BY THE CORPS OF ENGINEERS.
SOUNDINGS WERE TAKEN BY FATHOMETER AND ARE SHOWN TO THE NEAREST TENTH OF A FOOT. SOUNDINGS ARE BASED ON THE DATUM OF MEAN LOWER LOW WATER AT THE LOCALITY.
THE PROJECT DEPTH IS 35 FEET.
VERTICAL CONTROL: SUISUN BAY CHANNEL (LINES 00+00 TO 160+00) BENCHMARK "9" (1948), USC&GS DISK ELEV 14.875 FT MLLW, TIDE GAUGE LOCATED AT PORT OF BENICIA DOCK. (LINES 150+00 TO 500+00) BENCHMARK "5144-P" (1990 RESET 1997), USC&GS DISK ELEV 11.83 FT MLLW, TIDE GAUGE LOCATED AT CONCORD NAVAL WEAPONS STATION TUG DOCK, NOAA STATION. (LINES 660+00 TO 733+45) BENCHMARK "5096-B", USC&GS DISK ELEV 21.76 FT MLLW, TIDE GAUGE LOCATED AT DIABLO SERVICE DOCK.
HORIZONTAL GPS CONTROL: COAST GUARD D-BEACON

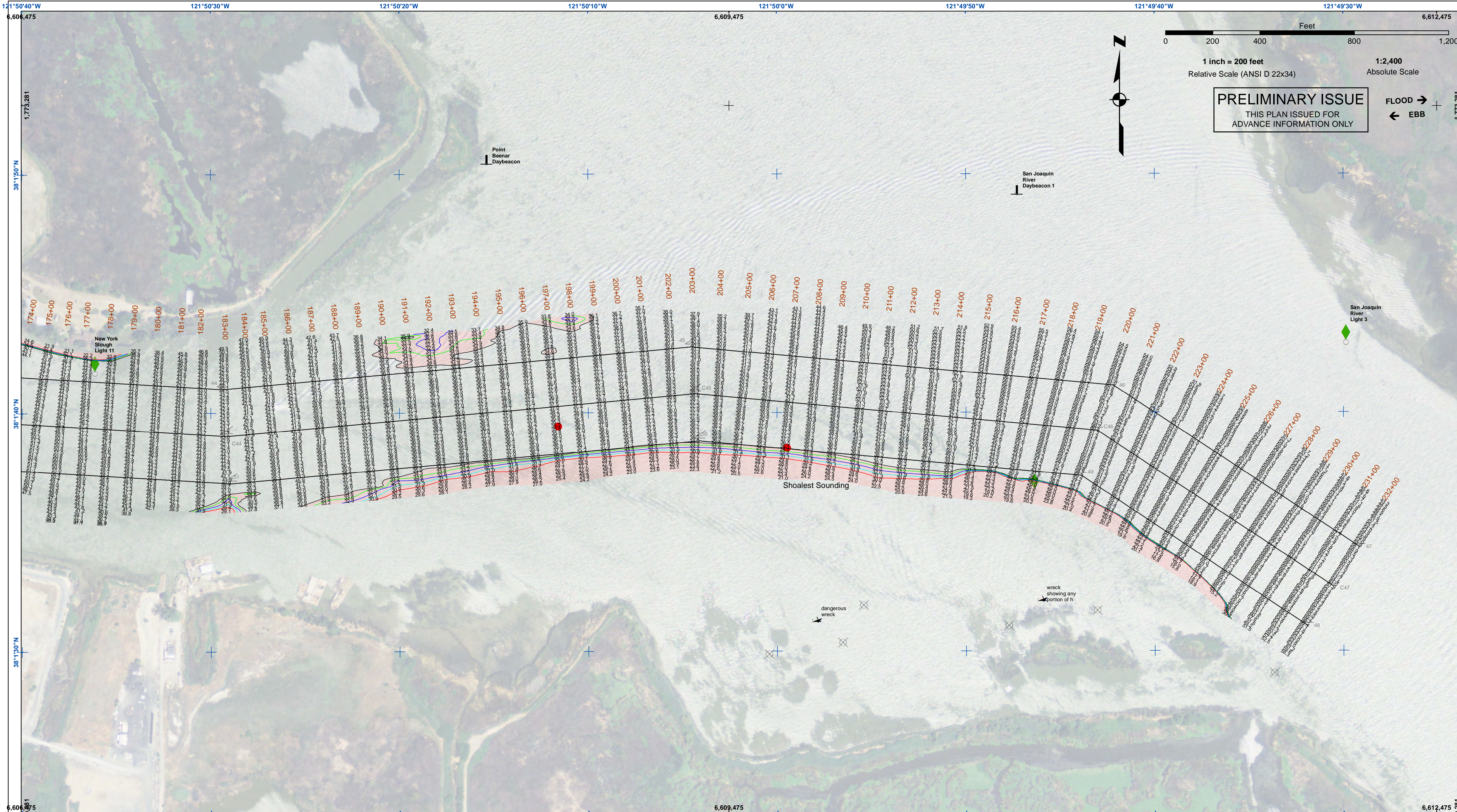

US Army Corps of Engineers
 San Francisco District
 1455 Market Street
 San Francisco, CA 94103

PRELIMINARY ISSUE
 THIS PLAN ISSUED FOR
 ADVANCE INFORMATION ONLY

FLOOD →
← EBB

DISCLAIMER: The United States Government furnishes no express or implied warranty, representation, or guarantee of accuracy, completeness, or reliability of the information provided. The user is responsible for the results of any use of the information provided. The user is responsible for the results of any use of the information provided. The user is responsible for the results of any use of the information provided.

Chart Date:	Sep 28, 2021
Designed by:	PDT
Plotted by:	PDT
Checked by:	PDT
Drawn by:	PDT

CALIFORNIA
SUISUN BAY CHANNEL
NEW YORK SLOUGH
POST-DREDGE SURVEY
27 SEPTEMBER 2021

Sheet Number
4 of 4

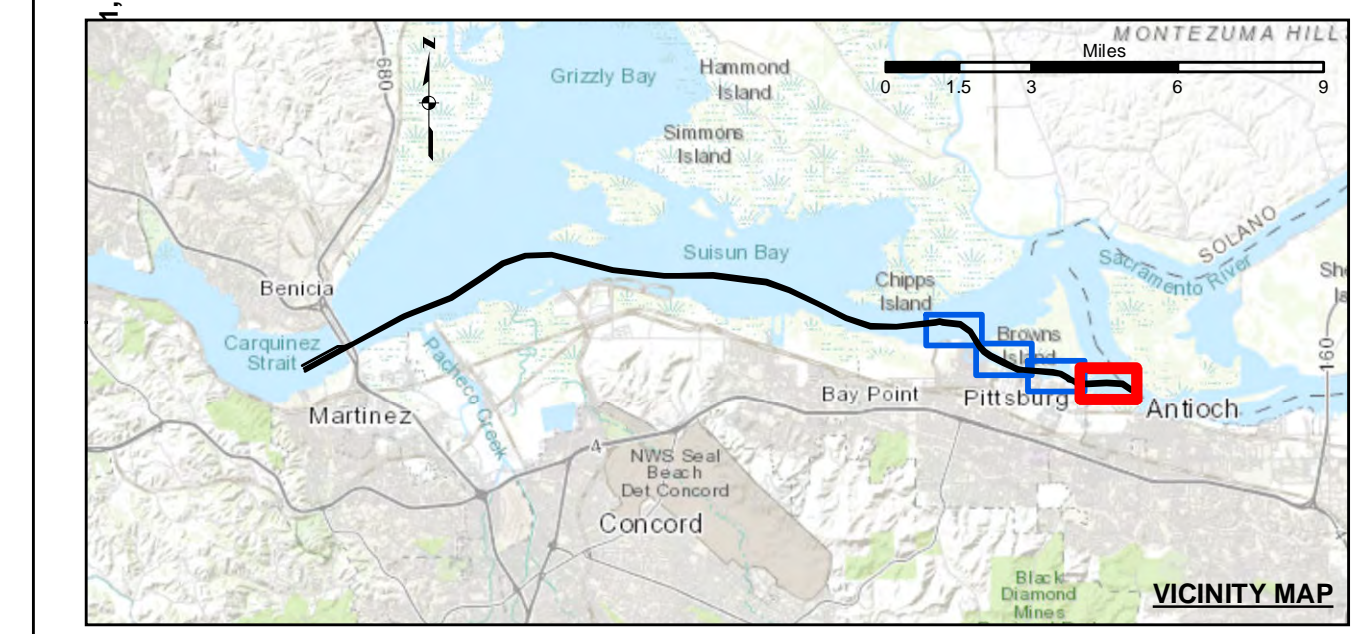

- Federal Navigation Channel
 - Shoaling Area
 - Placement Area
 - Anchorage Area
 - Wreck Area
 - Submerged Wreck
 - Angle Point
 - Beacon, General
 - Obstruction Point
 - Navigation Buoy
 - Navigation Buoy
 - Shoalest Sounding*
- Contours**
- 35
 - 34
 - 33
 - 32
 - 31

NOTES:

HORIZONTAL COORDINATE SYSTEM:
 NORTH AMERICAN DATUM OF 1983 (NAD83), PROJECTED TO THE STATE PLANE COORDINATE SYSTEM (SPCS), CALIFORNIA ZONE II. DISTANCE UNITS IN U.S. SURVEY FEET.

VERTICAL DATUM:
 SOUNDINGS ARE SHOWN IN FEET AND INDICATE DEPTHS BELOW MEAN LOWER LOW WATER.

THE INFORMATION DEPICTED ON THIS MAP REPRESENTS THE RESULTS OF A SURVEY CONDUCTED ON THE DATE INDICATED AND CAN ONLY BE CONSIDERED TO REPRESENT THE GENERAL CONDITION EXISTING AT THAT TIME.

PLANE GRID, BEARING AND COORDINATES ARE BASED ON THE STATE OF CALIFORNIA COORDINATE SYSTEM, LAMBERT CONFORMAL PROJECTION, ZONE II NAD 83, CALIFORNIA, AS DESCRIBED IN SPECIAL PUBLICATION NO. 235, PUBLISHED BY NATIONAL OCEAN SURVEY, BASE MAPS ARE USDA NAIP 2010.

*SHOALEST SOUNDING PER QUARTER PER REACH

DRAWING NOT TO BE USED FOR NAVIGATION, ONLY CHANNEL CONDITION AT DATE OF SURVEY. THE LOCATION OF ALL NAVIGATION AIDS ARE BASED ON INFORMATION PROVIDED BY THE U.S. COAST GUARD. BUOY LOCATIONS REPRESENT THE POSITION OF THE SINKER ONLY.

SURVEYED BY THE CORPS OF ENGINEERS.

SOUNDINGS WERE TAKEN BY FATHOMETER AND ARE SHOWN TO THE NEAREST TENTH OF A FOOT. SOUNDINGS ARE BASED ON THE DATUM OF MEAN LOWER LOW WATER AT THE LOCALITY.

THE PROJECT DEPTH IS 35 FEET.

VERTICAL CONTROL:
 SUISUN BAY CHANNEL
 (LINES 00+00 TO 160+00) BENCHMARK "9" (1948), USC&GS DISK ELEV 14.875 FT MLLW,
 TIDE GAUGE LOCATED AT PORT OF BENICIA DOCK.
 (LINES 150+00 TO 500+00) BENCHMARK "5144-P" (1990 RESET 1997), USC&GS DISK ELEV 11.83 FT MLLW,
 TIDE GAUGE LOCATED AT CONCORD NAVAL WEAPONS STATION TUG DOCK, NOAA STATION.
 (LINES 660+00 TO 733+45) BENCHMARK "5096-B", USC&GS DISK ELEV 21.76 FT MLLW,
 TIDE GAUGE LOCATED AT DIABLO SERVICE DOCK.

HORIZONTAL GPS CONTROL: COAST GUARD D-BEACON