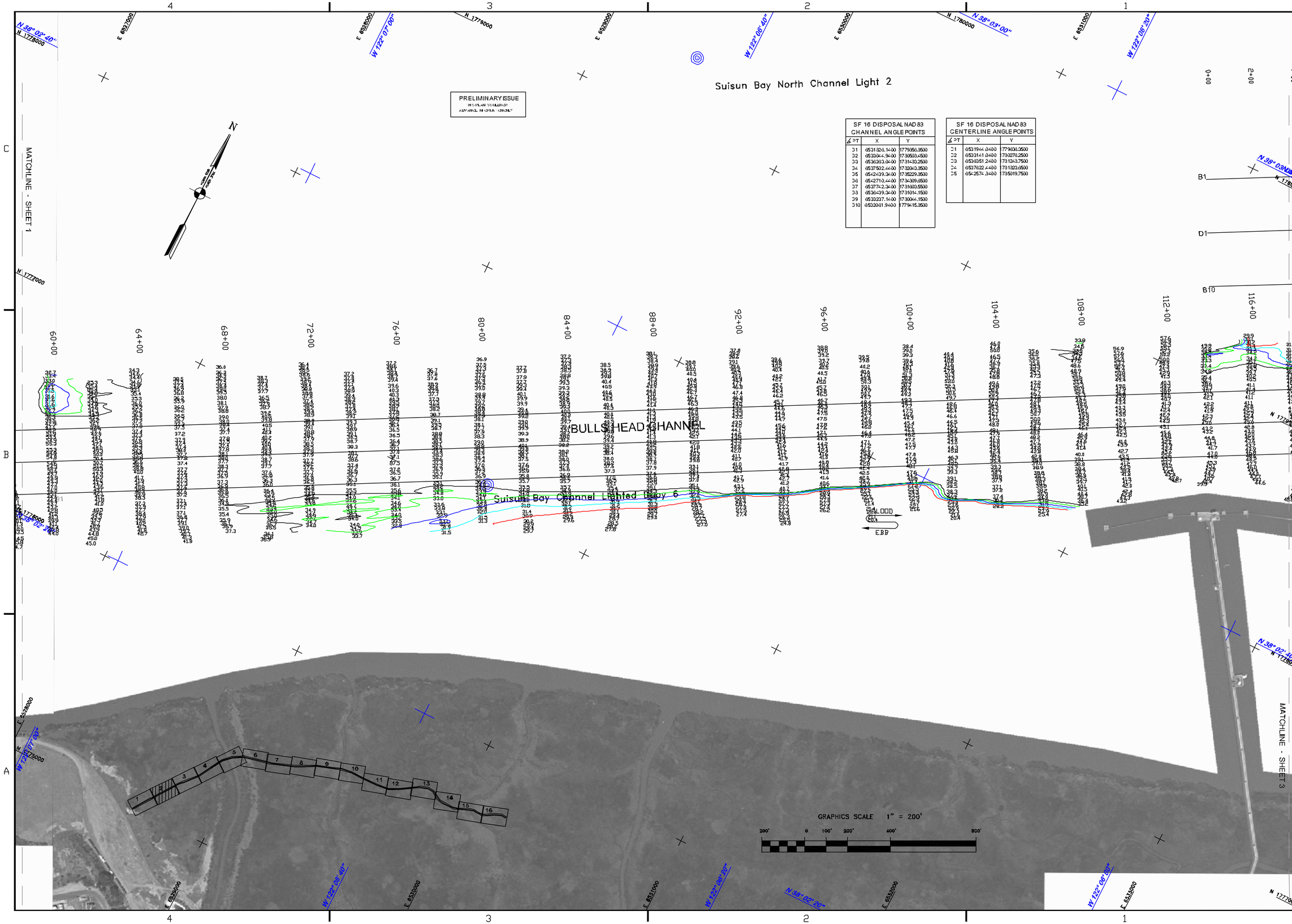

SF 16 DISPOSAL NAD 83 CHANNEL ANGLE POINTS		
∠PT	X	Y
31	6531326.1400	1779856.3500
32	6533044.9400	1780508.4500
33	6536283.0400	1781433.2500
34	6537502.4400	1782043.3500
35	6542439.3400	1785229.3500
36	6542710.4400	1784309.6500
37	6537742.3400	1781603.5500
38	6536439.3400	1781014.1500
39	6533237.1400	1780044.1500
310	6532061.9400	1779415.3500

SF 16 DISPOSAL NAD 83 CENTERLINE ANGLE POINTS		
∠PT	X	Y
31	6531944.0400	1779836.3500
32	6533141.0400	1780276.2500
33	6536351.2400	1781243.7500
34	6537622.4400	1781823.6500
35	6542574.3400	1785019.7500

US Army Corps of Engineers
San Francisco District
1455 Market Street
San Francisco, CA 94103

Mark	Description	Date	Appr.

DESIGNED BY:	CHECKED BY:	DRAWN BY:
PDT	PDT	PDT

DATE:	SHEET NO.	DRAWING NO.
2/18/2010	2 OF 16	4 2

PREPARED UNDER THE DIRECTION OF
LAURENCE M. FARRELL
LT. COLONEL, C.E., DISTRICT ENGINEER

SUBMITTED: PDT
Survey Section Team Leader
APPROVAL RECOMMENDED:
Chief, Technical Support Section
APPROVED:
Chief, Construction Branch

CONTRA COSTA COUNTY CALIFORNIA

SUISUN BAY CHANNEL
CONDITION SURVEY
11-13 FEBRUARY 2010

Sheet reference number
C2