



DEPARTMENT OF THE ARMY
SAN FRANCISCO DISTRICT, U.S. ARMY CORPS OF ENGINEERS
450 GOLDEN GATE AVENUE
SAN FRANCISCO, CALIFORNIA 94102

**DEPARTMENT OF THE ARMY REGIONAL GENERAL PERMIT 47
FOR THE SUISUN MARSH LEVEE MAINTENANCE DREDGING PROGRAM**

PERMITTEES: Suisun Resource Conservation District (SRCD), Attn: Mr. Steven Chappell; California Department of Fish and Wildlife (CDFW), Attn: Mr. Greg Martinelli; and California Department of Water Resources (DWR), Attn: Mr. Philip Choy

PERMIT NO.: SPN-2012-00259

ISSUING OFFICE: San Francisco District

NOTE: The term "you" and its derivatives, as used in this permit, means the permittee or any future transferee. The term "this office" refers to the appropriate District or Division office of the Corps of Engineers having jurisdiction over the permitted activity or the appropriate official of that office acting under the authority of the commanding officer.

You are authorized to perform work in accordance with the terms and conditions specified below:

PROJECT LOCATION: The management area covered by Regional General Permit 47 (RGP 47) is located in the Suisun Marsh, which is bounded to the west by Interstate 680, Highway 12 to the north, Shiloh Road and Collinsville Road to the east, and Suisun Bay to the south, in southern Solano County west of the Sacramento River Delta, as shown on the attached vicinity map (Figure 1).

PROJECT DESCRIPTION:

California Department of Fish and Wildlife (CDFW); California Department of Water Resources (DWR); the Suisun Resource Conservation District (SRCD), and the landowners represented by SRCD are authorized to dredge material from tidal waters within the Suisun Marsh and use the material for maintenance and repair of 121.21 miles of exterior levees and maintenance dredging of sixteen (16) existing fish screens, Roaring River Distribution System (RRDS) fish screen, water quality monitoring station, Salinity Control Gates, and in front of managed wetlands water control structures. In instances where material cannot be used adjacent to the dredging site, the material may be used on other levees within Suisun Marsh.

The CDFW and DWR are responsible for ensuring that all authorized dredging work done by their personnel is addressed and completed in accordance with the terms and conditions of this permit. Any landowner working under this permit is responsible for ensuring that all dredging work they or their contractors undertake is in accordance with

the terms and conditions of this permit. The SRCD is responsible for providing the required reports and guidance to the landowners. However, the Corps is the authority on determining if the dredging activity is authorized by this permit.

This RGP shall authorize up to 100,000 cubic yards of material a year, and up to 19.83 acres or 90,490 linear feet (17.14 linear miles) to be dredged from major and minor tidal sloughs and bays, and dredger cuts (tidal waters of the United States) per year, to a total of 500,000 cubic yards over the 5-year duration of the RGP. Dredging for levee, fish screen, monitoring station, Salinity Control Gates, and water control structure maintenance in the Suisun Marsh shall occur in the following tidal waters of the United States (Figure 2):

- Bays - Open water areas that extend offshore from levees or the water side of tidal emergent vegetation. Major bays in the Suisun Marsh region include Suisun, Grizzly, and Honker Bays to the Contra Costa County line, and Little Honker Bay.
- Major Sloughs – Montezuma and Suisun Sloughs are classified as major. These two sloughs have a combined acreage of 2,212 acres and consist of both shallow and deep channels.
- Minor Sloughs – Minor sloughs include Cordelia, Goodyear, Chadbourne, Peytonia, Boynton, Hill, Cut off, Cross, Nurse, First Mallard, Second Mallard, and Denverton. Minor sloughs are made up of shallow channel habitats and have a combined acreage of 1,108 acres.
- Dredger Cuts – Dredger cuts are small, linear channel areas isolated by or transecting a vegetated berm. Dredger cuts are distributed throughout the Marsh and are very shallow channels.

The following tables outline amounts of levee repair, dredging volume, and dredging acreage authorized annually by marsh region and waterway. Please reference Suisun Marsh Region Maps, Figures 2 and 3, for waterways and marsh region locations:

Table 1. Total Miles of Exterior Levee Maintained by Region and Associated Waterway Types Dredged

| | Miles of levee Region 1 | Miles of levee Region 2 | Miles of levee Region 3 | Miles of levee Region 4 | Montez. Slough | Total |
|------------------|-------------------------------------|-------------------------------------|-------------------------------------|-------------------------------------|-------------------|-------|
| Bays | 0 | 0 | 0 | 5.39 | 0 | 5.52 |
| Major sloughs | 0 | 14.26 | 0 | 0 | 20.02* | 34.28 |

| | | | | | | |
|---------------|-------|-------|------|-------|-------|---------------|
| Minor sloughs | 27.67 | 11.98 | 2.26 | 3.15 | 0 | 45.06 |
| Dredger cuts | 8.31 | 3.50 | 4.40 | 10.70 | 9.57 | 36.48 |
| Total | 35.98 | 29.74 | 6.66 | 19.24 | 29.59 | 121.21 |

* Montezuma Slough is the border between Regions 2 and 4

Table 2. Annual Dredging Volume Limitation per Waterway Type and Region

| | Region 1 Volume (cy) | Region 2 Volume (cy) | Region 3 Volume (cy) | Region 4 Volume (cy) | Montez. Slough Volume (cy) | Total Volume (cy) |
|---------------|----------------------------|----------------------------|----------------------------|----------------------------|-------------------------------------|-------------------------|
| Bays | 0 | 0 | 0 | 4,000 | 0 | 4,000 |
| Major sloughs | 0 | 10,700 | 0 | 0 | 16,000 | 26,700 |
| Minor sloughs | 21,700 | 8,900 | 3,000 | 2,400 | 0 | 36,100 |
| Dredger cuts | 8,300 | 2,700 | 4,500 | 10,500 | 7,200 | 33,200 |
| Total | 30,000 | 22,300 | 7,600 | 16,900 | 23,200 | 100,000 |

Table 3. Annual Acreage and Linear Feet of Dredging per Waterway Type and Region (acres/linear feet)

| | Region 1 | Region 2 | Region 3 | Region 4 | Montez. Slough | Total |
|---------------|-----------------|-----------------|----------------|-----------------|-------------------|--------------------------|
| Bays | 0 | 0 | 0 | 0.79/ 3,620 | 0 | 0.79/ 3,620 |
| Major sloughs | 0 | 2.12/ 9,685 | 0 | 0 | 3.16/ 14,480 | 5.28/ 24,165 |
| Minor sloughs | 4.50/ 20,550 | 1.76/ 8,050 | 0.63/ 2,805 | 0.48/ 2,170 | 0 | 7.37/ 33,575 |
| Dredger cuts | 1.45/ 6,600 | 0.54/ 2,445 | 0.89/ 4,070 | 2.08/ 9,500 | 1.43/ 6,515 | 6.39/ 29,130 |
| Total | 5.95/ 27,150 | 4.42/ 20,180 | 1.52/ 6,875 | 3.35/ 15,290 | 4.59/ 20,995 | 19.83/ 90,490 |

6) PERMIT ADMINISTRATION:

The routine authorization shall take up to 30 days to authorize. This process shall be followed in most cases. Under the routine authorizations, the following steps shall apply:

The following steps shall apply for administrating the Dredging RGP:

(1) Landowners, including DWR and CDFW, shall submit dredging request application to the SRCD between January 1 and April 30.

(2) The SRCD shall review all applications for completeness and check the past history of dredging program participation at each site.

(3) The applications shall contain the following information for the Corps to determine compliance with the RGP: a detailed map of the proposed site; dimensions of the levee proposed to be repaired; the cubic yardage requested; a description of the dredging source site conditions (water type and marsh region); photographic documentation of current site conditions; type of equipment proposed to conduct the work; and GPS coordinates of the extent of the proposed repair project. SRCD shall sort the applications within each of the Marsh's regions to compare the sum of the landowners' annual dredging requests with the annual regional dredging caps and waterway types (information to be provided in an annual report of work completed).

(4) In March of each year, SRCD, CDFW, DWR and the regulatory agencies shall have the opportunity to meet to discuss the prior year's applications and reports and the agencies shall have 30 days to provide comments.

(5) Between May 1 and May 30, SRCD and CDFW shall conduct site inspections to assess current conditions, account for any special considerations such as listed species' restrictions, ensure avoidance of sensitive areas, emergent and submerged vegetation, and review proposed dredging methods for suitability. SRCD shall propose a preliminarily allocate dredging amounts for the applicants and electronically submit the yearly application package to USACE and the other regulatory agencies.

(6) Upon receipt of complete application package from SRCD, the Corps will have 30 days to verify if proposed work is authorized by the RGP and provide written concurrence that each of the applicants qualifies for the RGP, as applicable. If proposed work cannot be authorized under the RGP, the Corps will notify the SRCD, CDFW, DWR, and landowner as soon as it makes that determination.

(7) If a project is authorized by the Corps, the SRCD will notify the applicant.

(8) The SRCD shall conduct post-construction inspections and collect work-completed reports from each of the permittees authorized to dredge under this permit. No later than January 31st of each year of the duration of this RGP the SRCD shall submit annual summary reports to the USACE.

PERMIT CONDITIONS:

GENERAL CONDITIONS:

1. The time limit for completing the work authorized in this permit is July 1, 2030. Activities which have commenced (i.e, are under construction) or are under contract to commence in reliance upon this RGP will remain authorized provided the activity is completed within six months of this date.
2. You must maintain the activity authorized by this permit in good condition and in conformance with the terms and conditions of this permit. You are not relieved of this requirement if you abandon the permitted activity, although you may make a good faith transfer to a third party in compliance with General Condition 4 below. Should you wish to cease to maintain the authorized activity or should you desire to abandon it without a good faith transfer, you must obtain a modification of this permit from this office, which may require restoration of the area.
3. If you discover any previously unknown historic or archeological remains while accomplishing the activity authorized by this permit, you must immediately notify this office of what you have found. We will initiate the Federal and State coordination required to determine if the remains warrant a recovery effort or if the site is eligible for listing in the National Register of Historic Places.
4. If you sell the property associated with this permit, you must obtain the signature of the new owner in the space provided and forward a copy of the permit to this office to validate the transfer of this authorization.
5. For your convenience, a copy of the water quality certification is attached. If a conditioned water quality certification has been issued for your project, you must comply with the conditions specified in the certification as special conditions to this permit.
6. Upon request, landowners working under this authorization shall allow representatives from this office to inspect the authorized activity at any time deemed necessary to ensure that it is being or has been accomplished in accordance with the terms and conditions of this permit.
7. You understand and agree that, if future operations by the United States require the removal, relocation or other alteration of the structure or work authorized herein, or if, in the opinion of the Secretary of the Army or his authorized representative, said structure or work shall cause unreasonable obstruction to the free navigation of the navigable waters, you will be required, upon due notice from the Corps of Engineers, to remove, relocate, or alter the structural work or obstructions caused thereby, without expense to the United States. No claim shall be made against the United States on account of any such removal or

alteration.

SPECIAL CONDITIONS:

1. To remain exempt from the prohibitions of Section 9 of the Endangered Species Act, the non-discretionary Terms and Conditions for incidental take of federally listed Species shall be fully implemented as stipulated in the Nation Marine Fisheries Service (NMFS) biological opinion (BO) dated **July 3, 2013** (https://www.spn.usace.army.mil/Portals/68/docs/regulatory/BOs/PBO%202023/NMFS/NMFS_PBO_SuisunMarsh_SMP_2013.07.03.pdf), and the U.S. Fish and Wildlife Service (USFWS) BO dated **June 10, 2013** (amended on June 13, 2016, and April 2, 2025) (https://www.spn.usace.army.mil/Portals/68/docs/regulatory/BOs/PBO%202023/USFWS/USFWS_PBO_SuisunMarsh_SMP_2013.06.10.pdf). Project authorization under this permit is conditional upon compliance with the mandatory terms and conditions associated with incidental take. Failure to comply with the terms and conditions for incidental take, where a take of a federally listed species occurs, would constitute an unauthorized take and non-compliance with the authorization for your project. The USFWS and NMFS are, however, the authoritative federal agency for determining compliance with the incidental take statement and for initiating appropriate enforcement actions or penalties under the Endangered Species Act.
2. Dredging authorized under this RGP shall be completed between August 1 and November 30 of each year.
3. Dredging work and associated levee repair authorized under this RGP may not be conducted in the areas shown on the attached California Ridgway's rail (*Rallus obsoletus obsoletus*) Breeding Habitat maps (Figure 4) between February 1 and August 31 (refer to the aforementioned habitat maps and reference the latest club map [Figure 3] for properties that are affected by this restriction). This Corps permit does not authorize you to take an endangered species (Please see Special Condition #2). The USFWS is the appropriate authority to determine compliance with the terms and conditions of its BO and with the ESA as it pertains to California Ridgway's rail and its habitat
4. Any suspected take of endangered species shall be immediately reported to the CDFW or the SRCD who shall immediately contact the USFWS or the NMFS. Any carcasses of protected fish shall be frozen in a whirl-pak bag and retained until instructions are received from the applicable Federal agency.
5. This RGP does not authorize dredging in areas where tidal wetland habitat restoration has been performed.

6. Major and minor slough exterior levee repair conducted with material dredged as authorized under this permit shall be placed on the levee crown and backslope and completed to maintain pre-existing levee contours. No expansion beyond the original levee footprint or configuration is authorized.
7. Fish screen, monitoring station, Salinity Control Gate, and water control structure maintenance dredging shall incorporate the following sedimentation control Best Management Practices: dredging shall be conducted during low tide and in adherence to all other terms and conditions stipulated in this permit; the newly cleaned fish screen apparatus shall be opened as the tide returns to allow turbid water to be drawn into the managed wetland; dredged material accumulated during fish screen maintenance shall be used for levee maintenance, this permit does not authorize "suction dredging."
8. Your use of this RGP must not interfere with the public's right to free navigation on all navigable waters of the United States.
9. No overflow or decant water shall be discharged from the barge, with the exception of spillage incidental to mechanical dredge operations; during transport from the dredging site to the levee repair site, no material shall be permitted to overflow, leak, or spill from the barge, bins, or dump scows.
10. A temporary berm shall be constructed on the channel-side of the levee crown to prevent sediment laden runoff from discharging into adjacent waters of the U.S. (e.g., bays, major and minor sloughs, and dredger cuts).
11. Dredging authorized under this RGP shall occur in the deepest portions of the slough or dredger cut areas, as much as is practicable. Each dredging site may require specific considerations prior to approval. The quantity of excavation per linear foot shall range from 0.75 cubic yards per linear foot to a maximum of 2.1 cubic yards per linear foot of channel, and a depth of 4 feet below the pre-dredge sediment surface elevation, and shall not occur more than once every three years, on a rolling basis. Topping of only the levee crown (minor maintenance) shall range from 0.75 to 1.0 cubic yards per linear foot, and topping the levee crown and backslope (major maintenance) shall range from 1.5 to 2.1 cubic yards per linear foot.
12. Dredging will not be allowed in channels separated from the levees by vegetated berms greater than 50 feet wide.
13. Both emergent and submergent aquatic vegetation shall be avoided during dredging activities. No dredging will be allowed in areas that would disturb or remove vegetation unless individually approved in writing for a specific action.
14. All parties must comply with the attached conditions of the July 1, 2025, State of

California San Francisco Bay Regional Water Quality Control Board Certification, titled, "Clean Water Act Section 401 Water Quality Certification and Order, Suisun Marsh Levee Maintenance Dredging Program, Suisun City, Solano County," (CIWQS Place ID: 792443).

15. The SRCD shall conduct post-construction inspections and collect work-completed reports from each of the permittees authorized to dredge under this permit. No later than January 31st of each year of the duration of this RGP the SRCD shall submit annual summary reports to the Corps. These reports shall include: a map depicting levee segment(s) maintained by dredging; a summary of total yearly dredging volume requests; total volume of dredged material authorized by this RGP; actual levee work completed; and a breakdown of dredging activities by region and waterway type including a map of levee segments maintained by dredging and pre- and post-dredging/placement photos for each levee segment. This report shall be submitted to the Corps, US Environmental Protection Agency (EPA), NMFS, USFWS, State Lands Commission, CDFW, and the RWQCB. This report must be submitted in accordance with "Permit Administration" process previously described in this document
16. No dredging or construction related waste, debris, petroleum products, or hazardous materials shall be allowed to enter waters of the United States. Upon completion of authorized work any excess material shall be removed from the work area and any areas adjacent to the work area where such material may be washed into waters of the United States.

FURTHER INFORMATION:

1. Congressional Authorities: You have been authorized to undertake the activity described above pursuant to:
 - (X) Section 10 of the Rivers and Harbors Act of 1899 (33 U.S.C. Section 403).
 - (X) Section 404 of the Clean Water Act (33 U.S.C. Section 1344).
 - () Section 103 of the Marine Protection, Research and Sanctuaries Act of 1972 (33 U.S.C. Section 1413).
2. Limits of this authorization:
 - a. This permit does not obviate the need to obtain other Federal, State, or local authorizations required by law.
 - b. This permit does not grant any property rights or exclusive privileges.
 - c. This permit does not authorize any injury to the property or rights of others.
 - d. This permit does not authorize interference with any existing or proposed

Federal project.

3. **Limits of Federal Liability:** In issuing this permit, the Federal Government does not assume any liability for the following:
 - a. Damages to the permitted project or uses thereof as a result of other permitted or unpermitted activities or from natural causes.
 - b. Damages to the permitted project or uses thereof as a result of current or future activities undertaken by or on behalf of the United States in the public interest.
 - c. Damages to persons, property, or to other permitted or unpermitted activities or structures caused by the activity authorized by this permit.
 - d. Design or construction deficiencies associated with the permitted work.
 - e. Damage claims associated with any future modification, suspension, or revocation of this permit.
4. **Reliance on Applicant's Data:** The determination of this office that issuance of this permit is not contrary to the public interest was made in reliance on the information you provided.
5. **Reevaluation of Permit Decision:** This office may reevaluate its decision on this permit at any time the circumstances warrant. Circumstances that could require a reevaluation include, but are not limited to, the following:
 - a. You fail to comply with the terms and conditions of this permit.
 - b. The information provided by you in support of your permit application proves to have been false, incomplete, or inaccurate (see item 4 above).
 - c. Significant new information surfaces which this office did not consider in reaching the original public interest decision.

Such a reevaluation may result in a determination that it is appropriate to use the suspension, modification, and revocation procedures contained in 33 C.F.R. § 325.7 or enforcement procedures such as those contained in 33 C.F.R. §§ 326.4 and 326.5. The referenced enforcement procedures provide for the issuance of an administrative order requiring you to comply with the terms and conditions of your permit and for the initiation of legal action where appropriate. You will be required to pay for any corrective measures ordered by this office, and if you fail to comply with such directive, this office may in certain situations (such as those specified in 33 C.F.R. § 209.170) accomplish the corrective measures by

contract or otherwise and bill you for the cost.

Your signature below, as permittee, indicates that you accept and agree to comply with the terms and conditions of this permit.



Steve Chappell, Executive Director
Suisun Resource Conservation District

July 2nd, 2025
(DATE)

This permit becomes effective when the Federal official, designated to act for the Secretary of the Army, has signed below.



Jim Mazza
Chief, Regulatory Division

08 JULY 2025
(DATE)

Figure 1

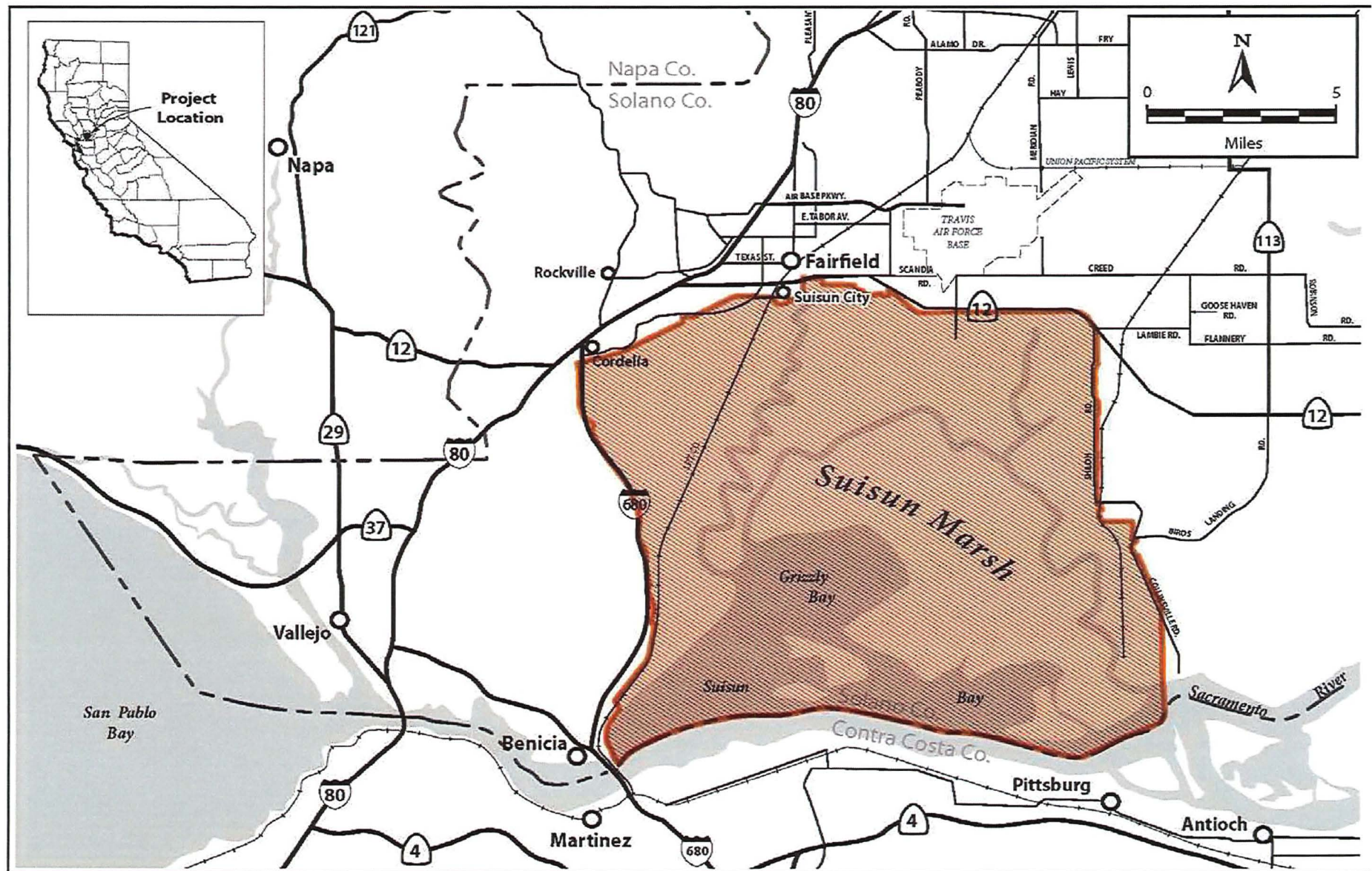

Figure 1: Project Vicinity

Figure 2

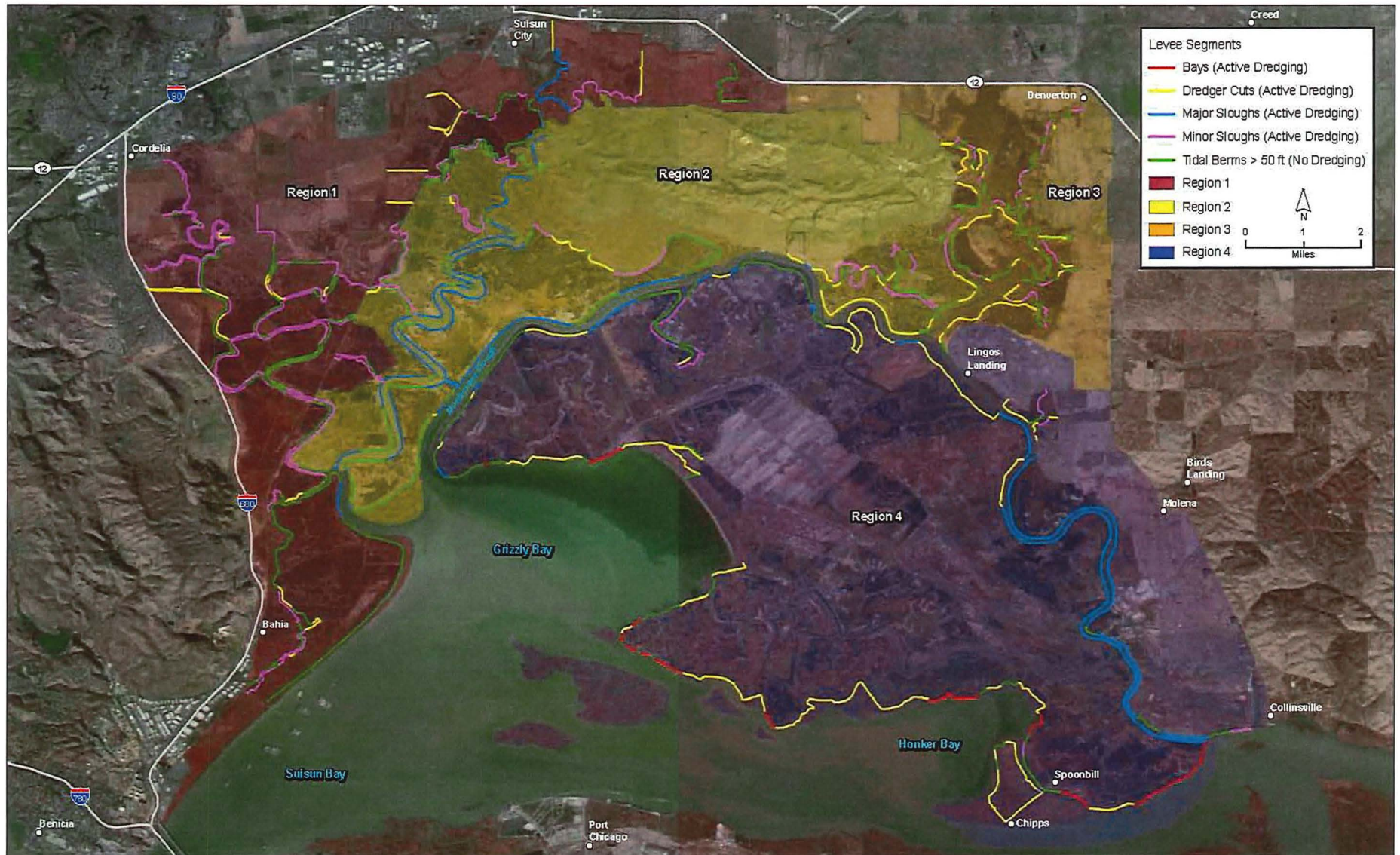

Figure 2: Levee segments that can be dredged by Region and Waterway Type

Figure 3

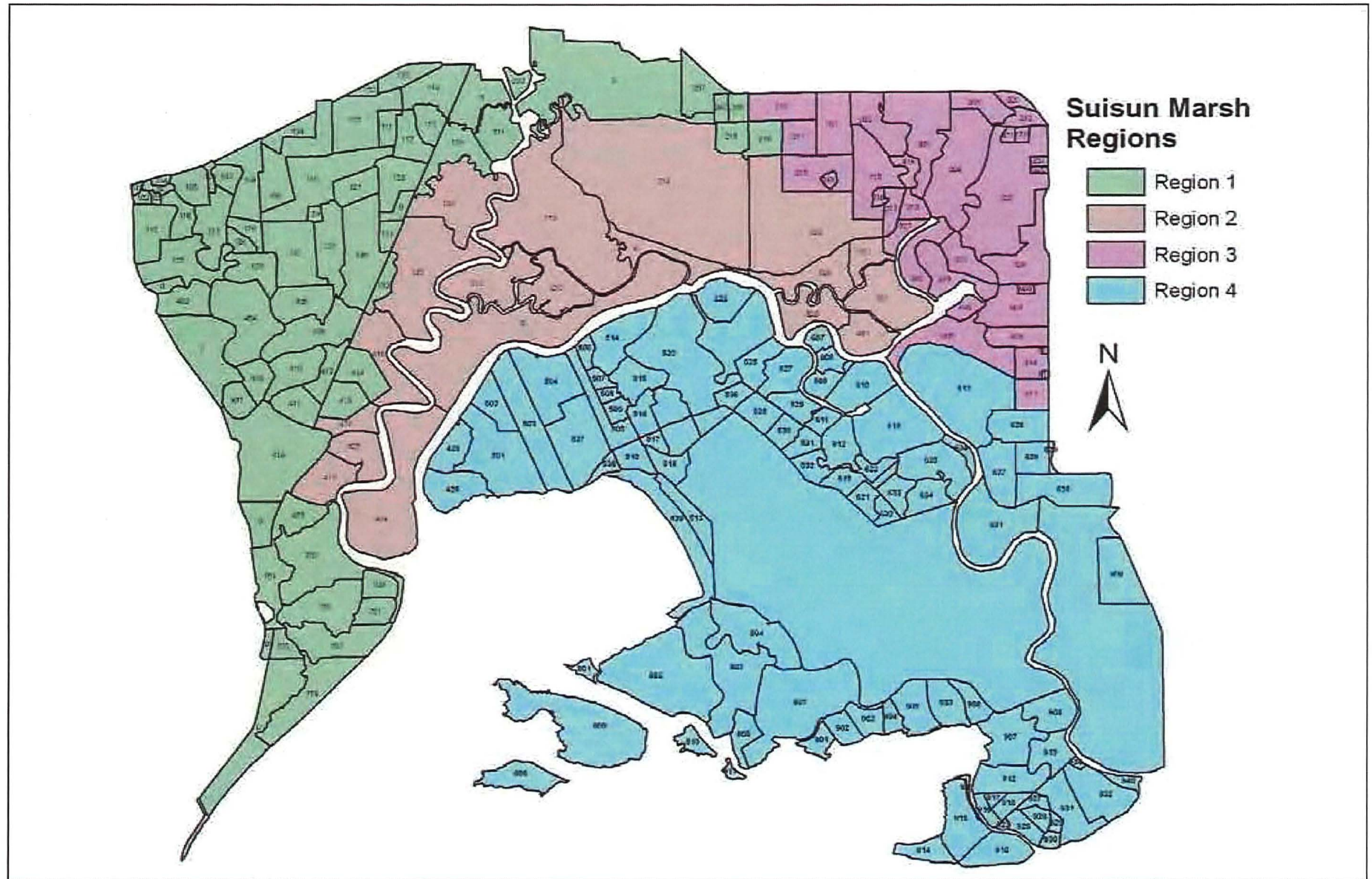

Figure 3: Suisun Marsh Regions from the Suisun Marsh Plan (2011)

Figure 4

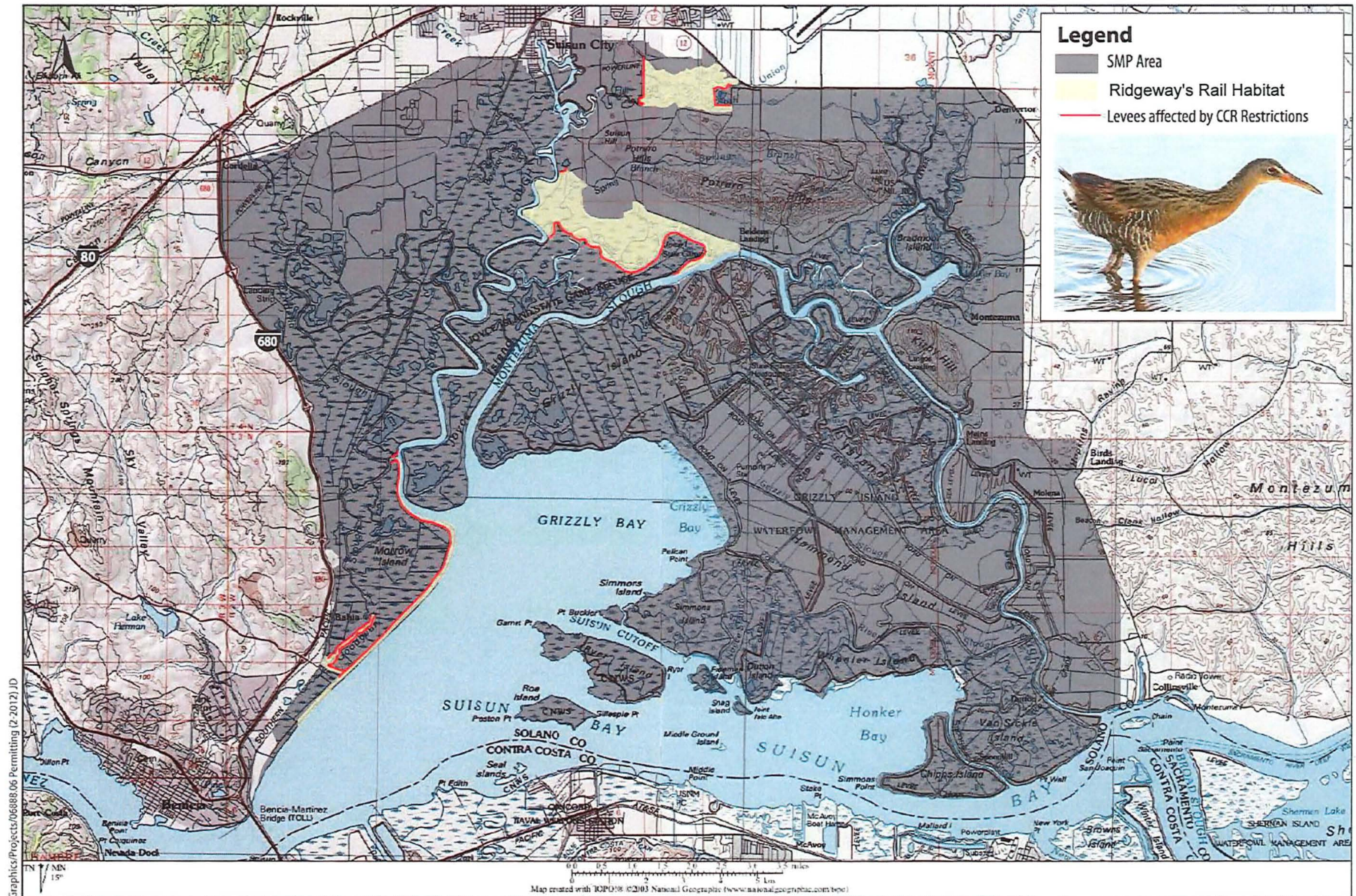

Figure 4: California Ridgeway's Rail Restriction Areas