

Additional project description:

Shively Summer Bridge Crossing

Location of project: Section 29, Township 1, North, Range 2 East, H.B.M., Redcrest USGS Quadrangle, south east of community of Pepperwood, east of Hwy 101 and Hwy 254 (Avenue of Giants) on main stem of Eel River, west of community of Shively, in Humboldt County, California.

Exit off Hwy 101 at the Holmes Pepperwood exit onto Hwy 254 (Avenue of the Giants) just before or after mile post 43.2 (depending on direction coming from) Shively sign denotes ROE through State Parks to access the Eel River and the Shively Summer Bridge project.

Attached photos show rip rap used for west side approach being stored on State Parks property as well the 85' single land railroad flat car. Rip rap used for the east side approach is stored above the OHW nearer to Shively.

Permits: *CDFW 1600*

~~Army Corp of Engineers 404~~ permit application is in process

- ✓ North Coast Water Quality Brd permit has been issued and attached.
- State Lands of California general permit has been issued and attached.
- ✓ ROE thru State Parks has been issued and attached. This permit is applied for yearly by Humboldt Co. Dept. of Public Works. Typically, the application is submitted in May for June issue.
- ITP (Incidental Take Permit) for the Foothill Yellow Legged Frog is in process again by the Humboldt Co. Dept of Public Works permitting division.

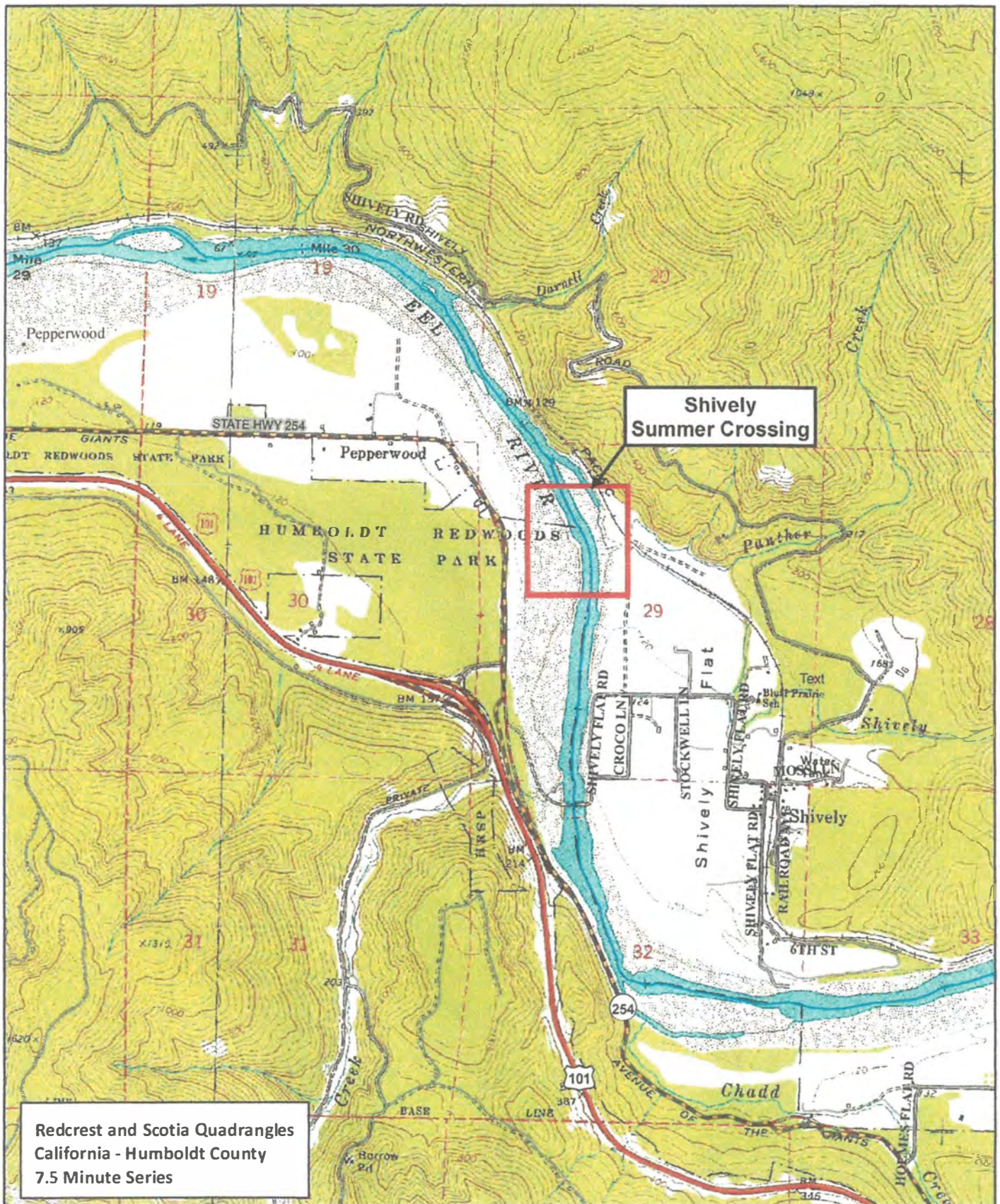

Shively Summer Crossing



Imagery: USGS Topo
Projection: NAD83, State Plane California Zone 1
All locations are approximate
Humboldt County Public Works, Map Printed 1/11/2019



0 1,000 2,000 Feet
1:24,000

Figure 1.
Project Location and Vicinity

2-A-11
Photo
Map

Humboldt Redwoods State Park

EXHIBIT "A"
Shively Summer Bridge

REDCREST QUADRANGLE
CALIFORNIA-HUMBOLDT CO.
7.5 MINUTE SERIES (TOPOGRAPHIC)
NW 1/4 WEOTT 15' QUADRANGLE

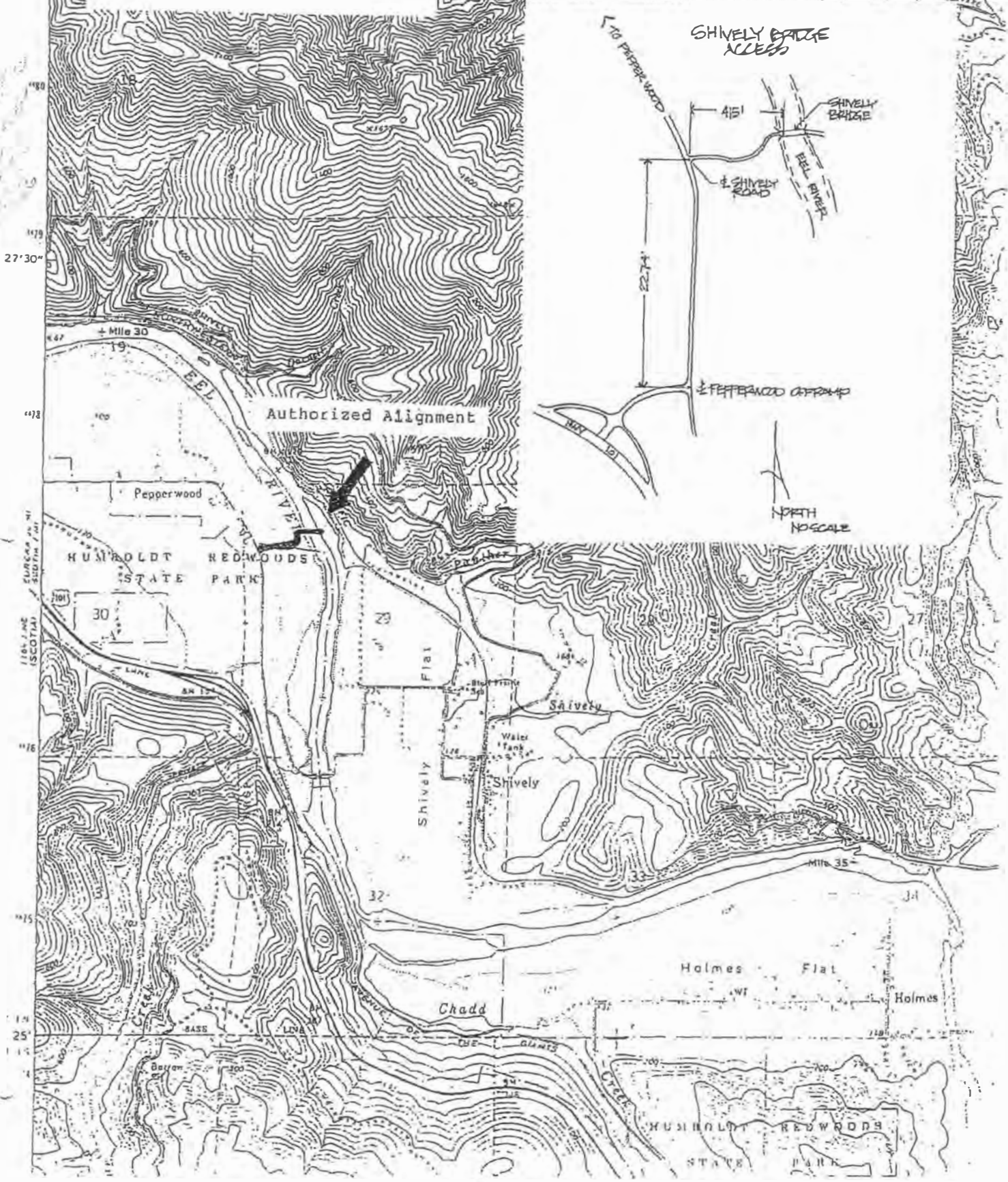

PURPOSE: SUMMER CROSSING OF
EEL RIVER TO TOWN OF SHIVELY
ADJACENT PROPERTY OWNERS:
STATE OF CALIFORNIA

SHIVELY LOW WATER BRIDGE
IN: EEL RIVER
AT: SHIVELY FLAT
APPLICATION BY: SHIVELY RE
COMMITTEE

LAT 40° 26' 16"N
LO 123° 58' 45"W

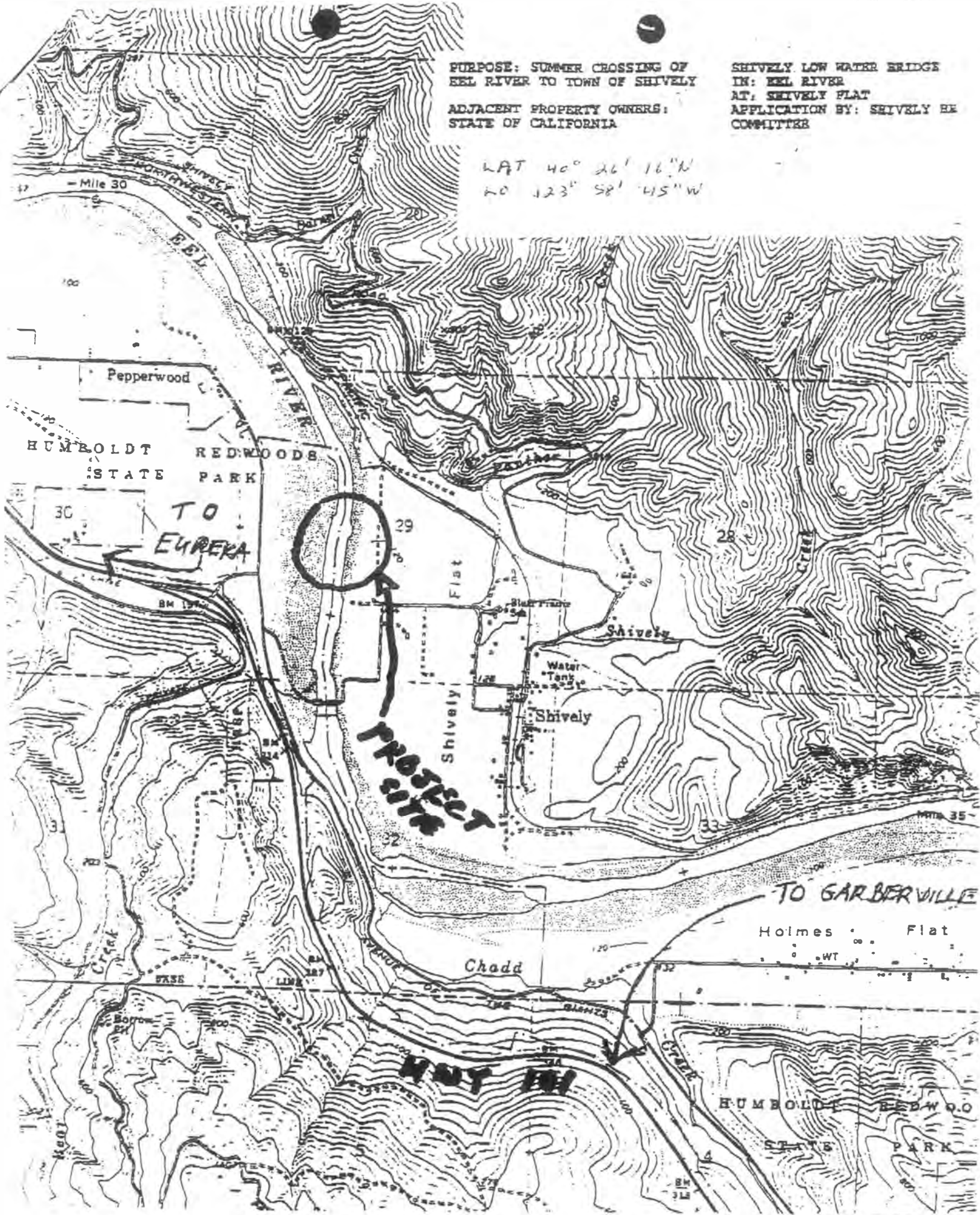

NEW SHIVELY BRIDGE CROSSING

DATE: Submit date 2/13/2019

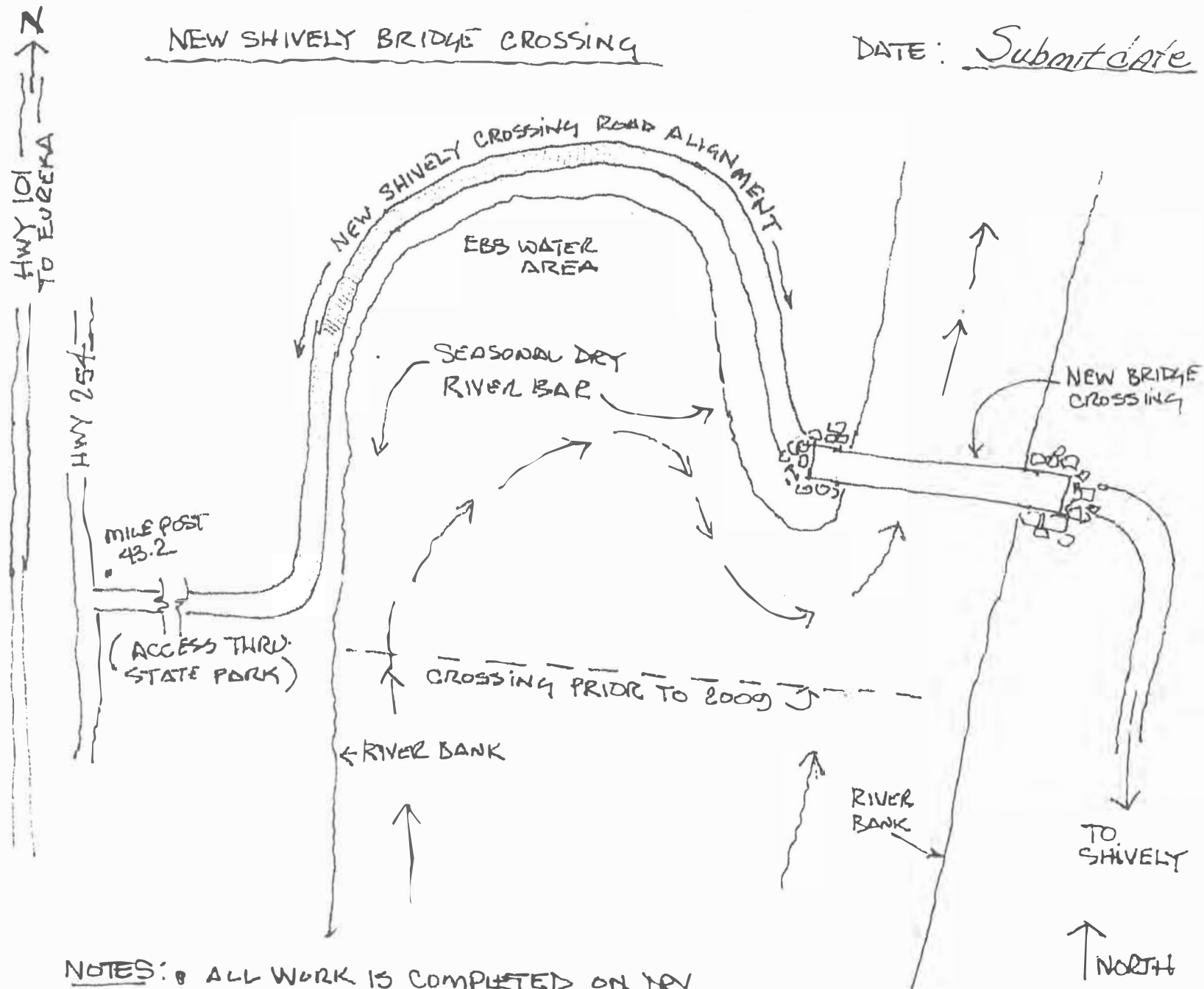

- NOTES:
- ALL WORK IS COMPLETED ON DRY RIVER BAR
 - NEW CROSSING IS 75± YDS DOWNSTREAM FROM PREVIOUS CROSSING, CAUSING LESS IMPACT ON THE EEL RIVER

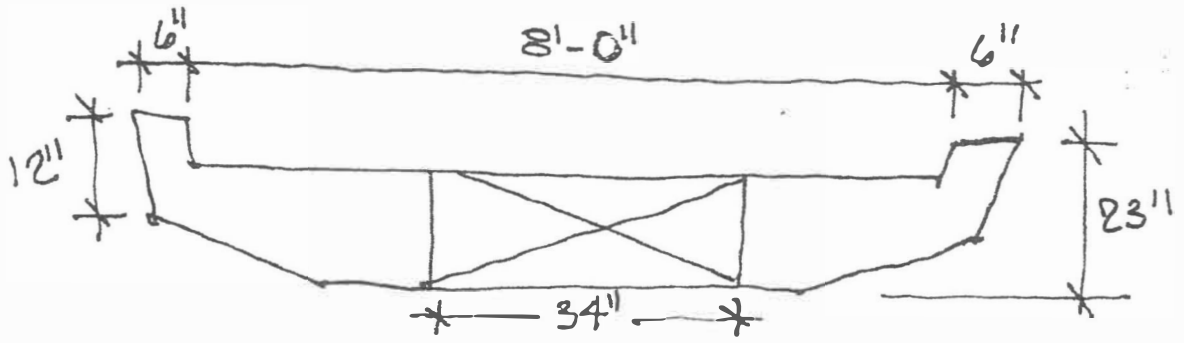

FLAT CAR SECTION

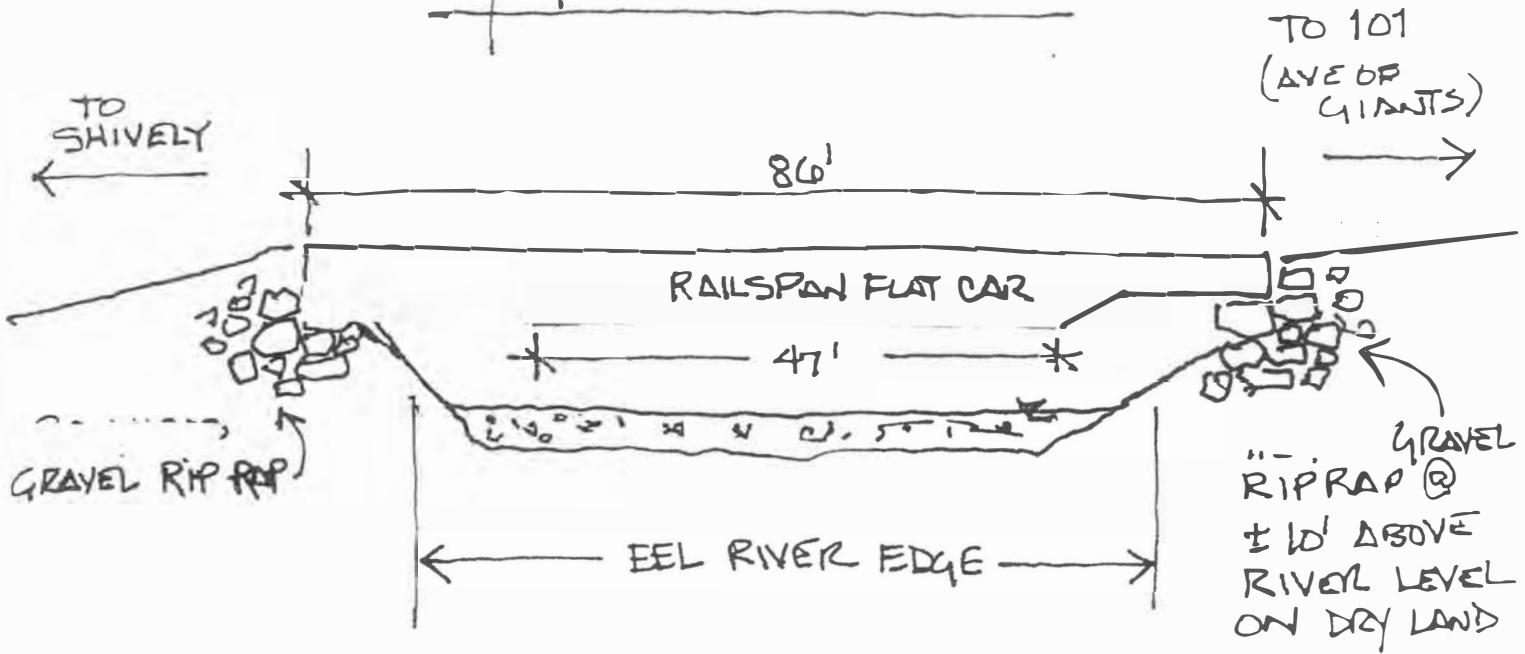

SECTION THROUGH BRIDGE/RIVER

PROPOSED SUMMER CROSSING AND
ACCESS ROAD FOR SHIVELY RESIDENTS

AT: SE OF PEPPERWOOD
NW QTR. SEC. 29, T1N, R2E

ON THE EEL RIVER, HUMBOLT COUNTY, CALIF.

APPLICATION BY SHIVELY BRIDGE FUND COMMITTEE

DATE: