

Publish Date: 2018/12/26, 9:02 AM | User: jsfox
 Filepath: \\orcas\gis\Jobs\SaveTheRedwoodsLeague_1808\Maps\IS-EA\MC\Fig1_Overview_MC.mxd

Figure 1
Project Area and Vicinity
 Greater Mill Creek Ecosystem Restoration Project



Publish Date: 2019/04/29, 2:46 PM | User: jsfox
 Filepath: \\orcas\GIS\Jobs\SaveTheRedwoodsLeague_1808\Maps\Permitting\MC\Fig2_Hydrology_MC.mxd

Figure 2
Streams in the Project Area
 Greater Mill Creek Ecosystem Restoration Project

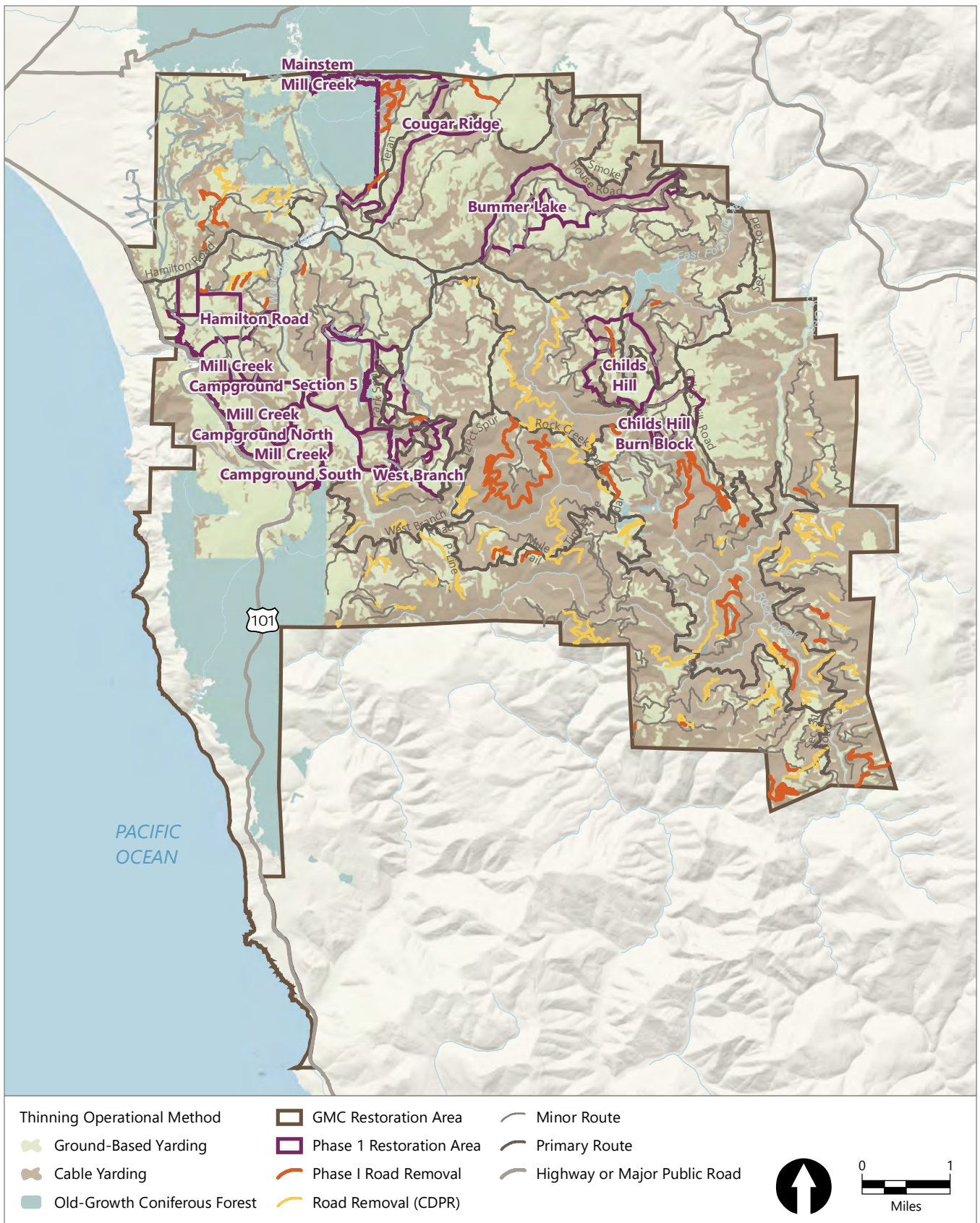

Publish Date: 2019/04/29, 2:42 PM | User: jsfox
 Filepath: \\orcas\GIS\Jobs\SaveTheRedwoodsLeague_1808\Maps\Permitting\MC\Fig3_ForestRestoration_MC.mxd

Figure 3
Forest Restoration Operational Methods
 Greater Mill Creek Ecosystem Restoration Project

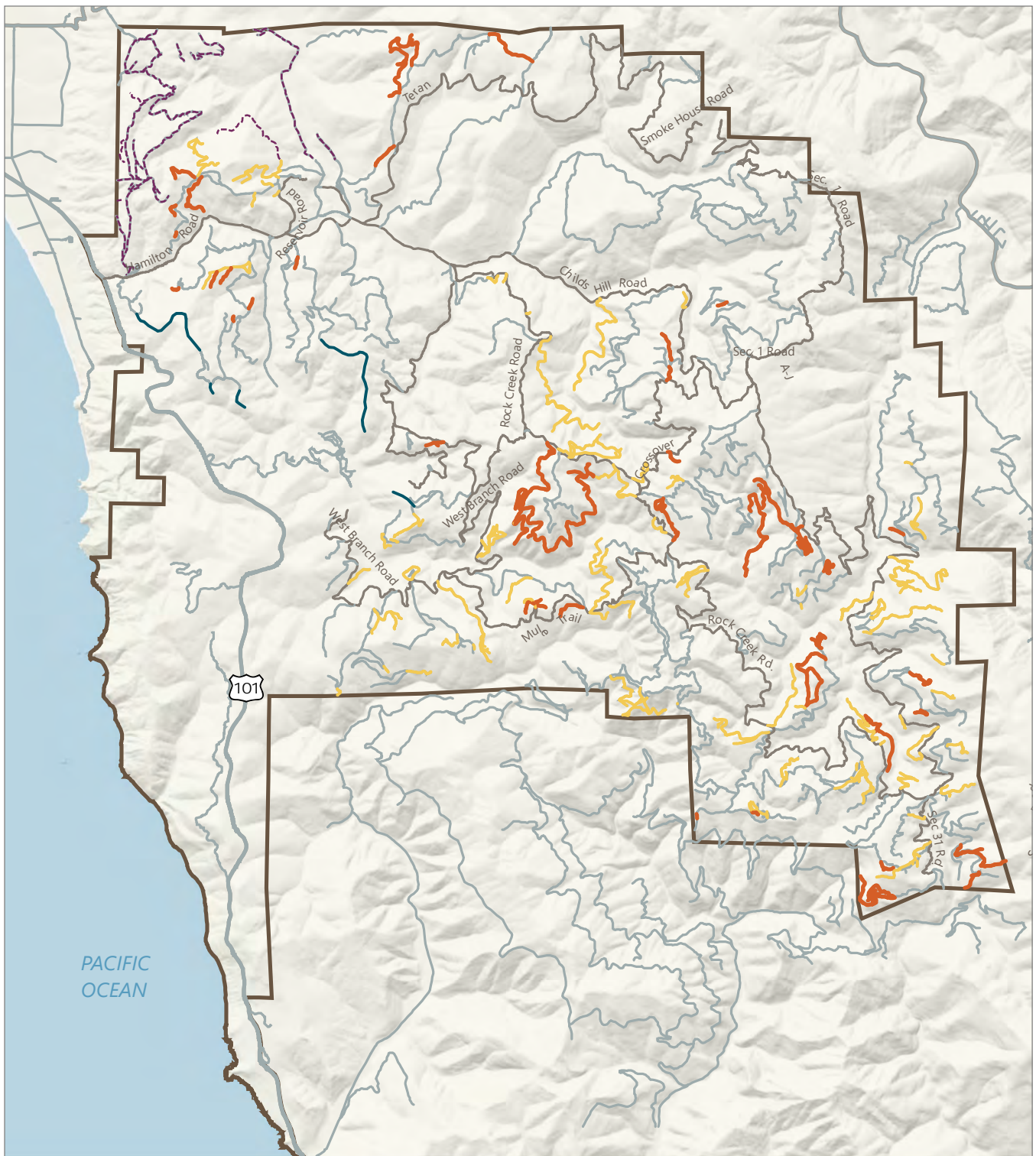

- Phase I Road Removal
- Road Removal (CDPR)
- Road to Evaluate for Treatment or Trail Conversion (NPS)
- New Proposed Temporary Haul Road
- GMC Restoration Area
- Minor Route
- Primary Route

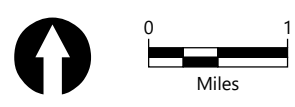

Publish Date: 2019/04/29, 2:44 PM | User: jsfox
 Filepath: \\orcas\GIS\Jobs\SaveTheRedwoodsLeague_1808\Maps\Permitting\MC\Fig4_MC_Roads.mxd

Figure 4
Roads in the Project Area
 Greater Mill Creek Ecosystem Restoration Project